



SHREEJI Multispeciality Hospital

Inspiring better health...

SHREEJI OCCUPATIONAL CENTRE SHREEJI PATHOLOGY LABORATORY

108, Tower-B, Senate Square, Opp. Gangotri Apartment, Vuda Char rasta, Gotri, Vadodara-390021.

M. : 9157022510, Email : shreejihospital19@yahoo.com, smh31082015@gmail.com

NAME	Pallavi Shubhree.	DATE	03/08/2021
		SR. NO.	
		SEX.	
		AGE	31 R
		HEIGHT	169
		WEIGHT	68.2

HISTORY

Present History : NAD
 Past Hlness History : Diabetes/Hypertension/Tuberculosis/Asthma/Epilepsy no
 Past Occupational History :
 Family History :
 Personal History :
 Addiction : Tobacco/Gutkha/Smoking/Alcohol no

GENERAL EXAMINATION

T.P.R. : 118/2 B.P. : 124/80 mm Hg :
 Pallor/Icterus/Cyanosis/Varicosity/Lymph Nodes/Thyroid/Oedema/NVE/Other : no

SYSTEMIC EXAMINATION

R.S. :
 C.V.S. :
 C.N.S. :
 A.S. :
 Musculo-skelet System :

E.N.T. Ex. Dental Ex. Skin Ex. Psychic Ex.	ACUITY OF VISION			RT EYE	LT EYE
	Without Glass	DISTANT	6/ 6	6/ 6	6/ 6
		Near	6/ 6	6/ 6	6/ 6
	With Glass	DISTANT	6/ —	6/ —	6/ —
		Near	6/ —	6/ —	6/ —
	COLOUR BLINDNESS <u>no</u>				

REMARK. all

ADVICE

The Worker is Fit UNFIT for the assigned job.



DR. VIMAL TAILOR

DR. VIMAL TAILOR
 Occupational Physician
 (M.B.B.S, CIH)
 REG NO.: G-41306



बैंक ऑफ बरोडा
Bank of Baroda



नाम
Name SHUBHRA PALLAVI

ए.कॉ. संख्या
E.C.O. No. 94200

ISSUING AUTHORITY

SIGNATURE OF MEMBER
Signature of Member



आयकर विभाग
INCOME TAX DEPARTMENT



भारत सरकार
GOVT. OF INDIA

SHUBHRA PALLAVI
SHYAMA NAND PRASAD



01/12/1989
Permanent Account Number
BUTPP8884M

Signature



05012012

SHREEJI MULTISPECIALITY HOSPITAL

NAME: PALLAVI SHUBHRA
AGE/GENDER: 31 yrs/FEMALE

ID: 74
HEIGHT: 169 cm.

112/F TOWER A, SENATE SQUARE, VUDA CHOKDI, GOTRI

PROTOCOL: Bruce
WEIGHT: 69 Kg.

Summary report
DATE/TIME: 01-08-2021 12:29

REF. BY:
SMOKER: Non Smoker

Test Results

Protocol	: Bruce	Max Work load	7.31	BMI	: 24
Target HR	: 189(161)bpm	Exer. Time	: 6:36min	Max RPP(1000)	: 26.08
Maximum HR	: 163(86 %) bpm	Recov. Time	: 3:0min	Max BP	: 160/110 mmHg

(1) Reason for termination :
Target heart rate achieved

(2) Functional Capacity :
Normal

(3) HR Response to Exercise :
Appropriate

(4) BP Response to Exercise :
Normal resting BP - Appropriate response

(5) Overall Impression :
Normal stress test

(6) Comment :
Normal ECG

(1) Restring ECG :
Normal

(2) Chest Pain :
None

(3) ST Changes :
None

(4) Arrhythmias :
None

(5) History :
None

(6) Medication :
, None

DR VIMAL TAILOR

MBBS-G41306

DR VIMAL TAILOR (G41306)



SHREEJI MULTISPECIALITY HOSPITAL

NAME: PALLAVI SHUBHRA
AGE/GENDER: 31 yrs/FEMALE

ID: 74
HEIGHT: 169 cm.

112/F TOWER A, SENATE SQUARE, VUDA CHOKDI, GOTRI
PROTOCOL: Bruce
WEIGHT: 69 Kg.

Summary report
DATE/TIME: 01-08-2021 12:29

REF. BY:
SMOKER: Non Smoker

Stage	Time Min:Sec	HR bpm	BP mmHg	Speed (mph) / Gr ade (%)	Load METS	RPP 1000	II	V2	V5
Supine	00:12	81	118/78	0.0/0.0	1.0	9.558	0.7/1.2	0.8/0.7	0.5/0.5
Standing	00:12	91	118/78	0.0/0.0	1.0	10.738	0.8/1.2	1.0/0.7	0.5/0.8
HyperV	00:18	83	118/78	0.0/0.0	1.0	9.794	0.7/0.9	1.1/0.7	0.6/0.7
Exer : 1/7	03:00	145	140/90	1.7/10.0	4.8	20.3	0.0/1.6	0.6/1.3	-0.5/1.2
Exer : 2/7	03:00	152	150/100	2.5/12.0	6.8	22.8	-1.5/1.1	1.1/1.5	-0.8/0.7
Exer : 3/7	00:36	162	160/100	3.4/14.0	7.3	25.92	-1.1/2.7	-0.2/0.0	-0.8/1.2
Peak	06:36	163	160/100	3.4/14.0	7.3	26.08	-1.2/0.8	1.6/2.3	-0.8/1.2
Recovery	01:00	126	140/90	0.0/0.0	1.0	17.64	1.4/2.9	1.8/2.3	0.8/2.0
Recovery	02:00	104	128/84	0.0/0.0	1.0	13.312	0.3/1.3	1.4/1.1	0.1/0.9
Recovery	03:00	96	128/84	0.0/0.0	1.0	12.288	-0.2/0.7	0.6/0.5	-0.2/0.4



SHREEJI MULTISPECIALITY HOSPITAL

NAME : PALLAVI SHUBHRA
AGE/GENDER: 32/FEMALE
DATE/TIME : 01/Aug/2021 (12:29)

112/F TOWER A, SENATE
ID: 74
BP: 128/ 84 mmHg
HR: 96 bpm

SQUARE, VUDA CHOKDI, GORRI
PROTOCOL : Bruce
STAGE NAME: Recovery
STAGE TIME: 03:00
Linked Median Report
PostJ 80

SR @ 10 mm/mV
STL in mm
ST\$ in mm/sec

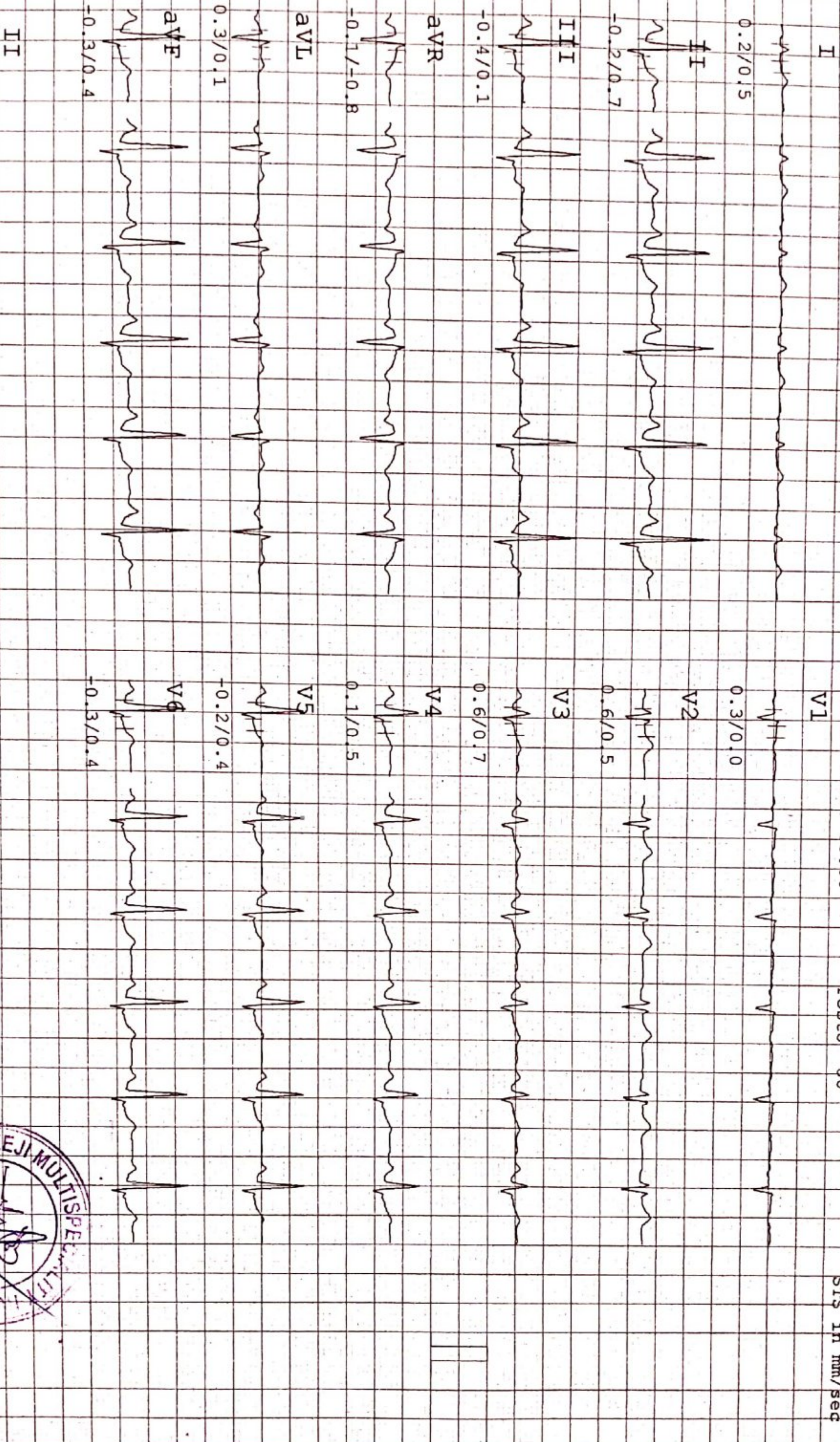

SHREEJI MULTISPECIALITY HOSPITAL

112/F TOWER A, SENATE

ID: 74

BP: 128 / 84 mmHg

HR: 104 bpm

SQUARE, VUDA CHOKDI, GOTRI

PROTOCOL : Bruce

STAGE NAME: Recovery

STAGE TIME: 02:00

Linked Median Report

PostJ 80

ST θ 10 mm/mV

STL in mm

STS in mm/sec

NAME : PALLAVI SHUBHRA
AGE/GENDER: 32/FEMALE
DATE/TIME : 01/Aug/2021 (12:29)

I

0.7/0.8

II

0.3/1.3

III

-0.5/0.3

aVR

-0.6/-1.2

aVL

0.7/0.4

aVF

-0.1/0.8

II

V1

0.5/-0.1

V2

1.4/1.1

V3

1.0/1.1

V4

0.6/1.2

V5

0.1/0.9

V6

0.1/0.9



SHREEJI MULTISPECIALITY HOSPITAL

NAME : PALLAVI SHUBHRA
AGE/GENDER : 32/FEMALE
DATE/TIME : 01/Aug/2021(12:29)

ID: 74
BP: 140/ 90 mmHg
HR: 126 bpm

112/F TOWER A, SENATE SQUARE, VUDA CHOKDI, GOTRI
PROTOCOL : Bruce
STAGE NAME: Recovery
STAGE TIME: 01:00
Linked Median Report
PostJ 80

ST @ 10 mm/mV
STL in mm
STS in mm/sec

I

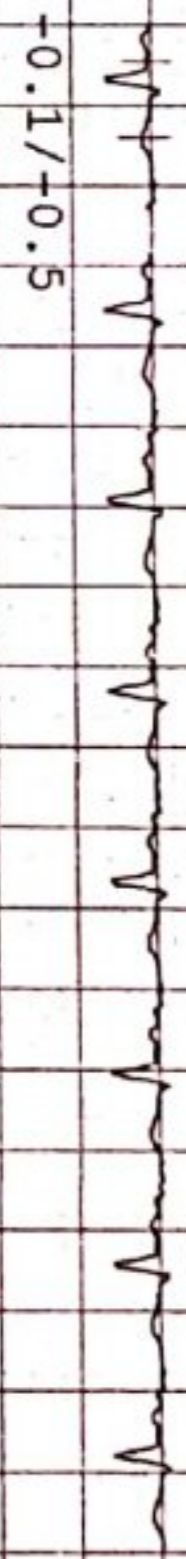
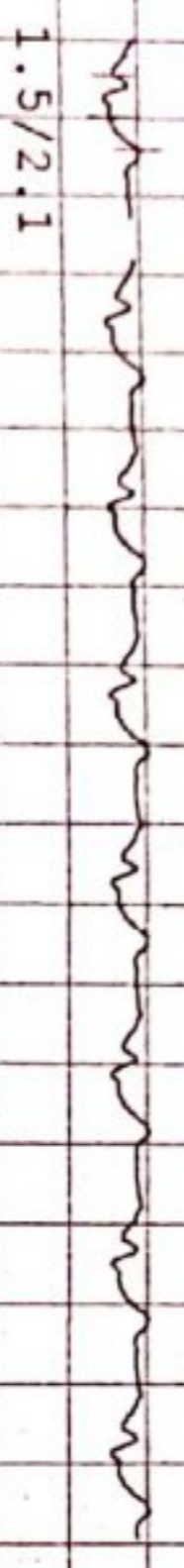

II

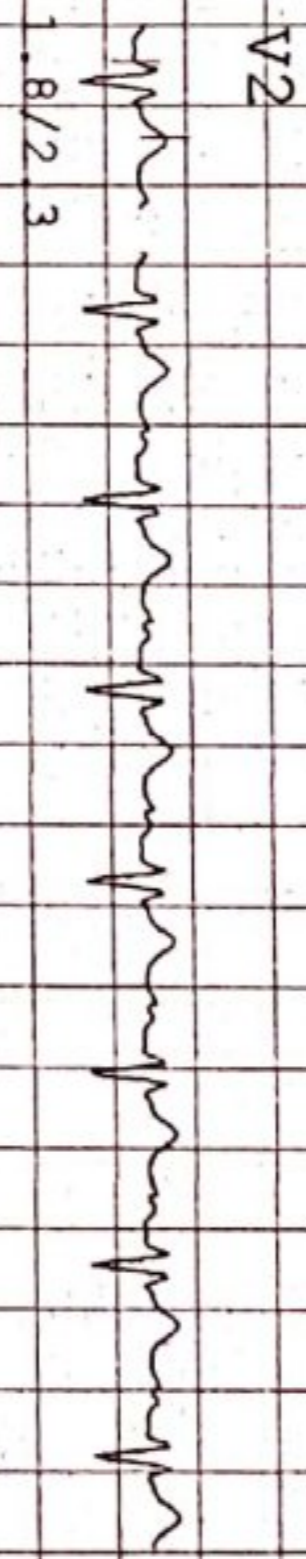
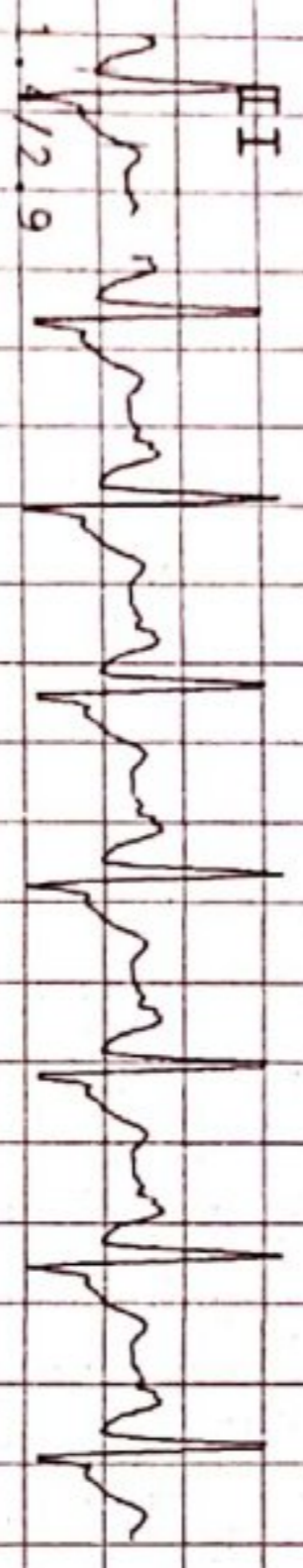

III

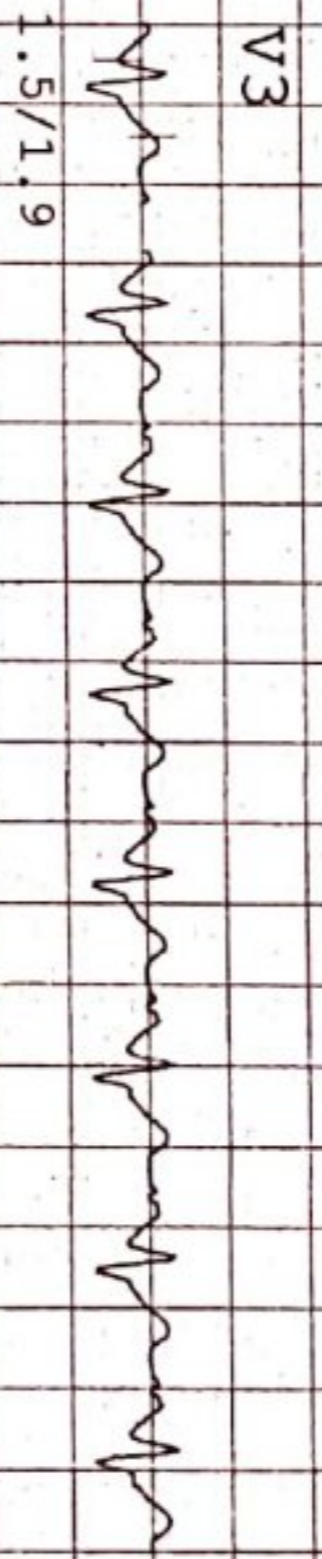
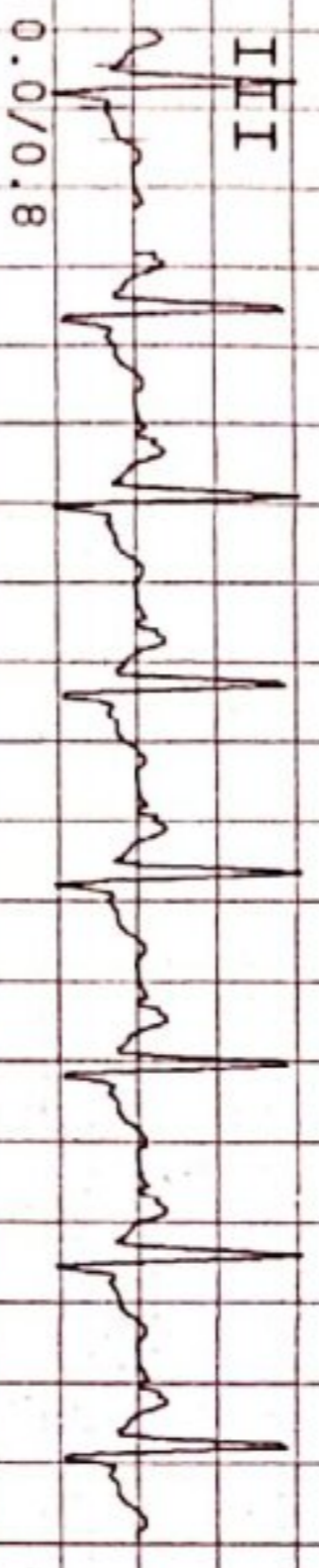

aVR

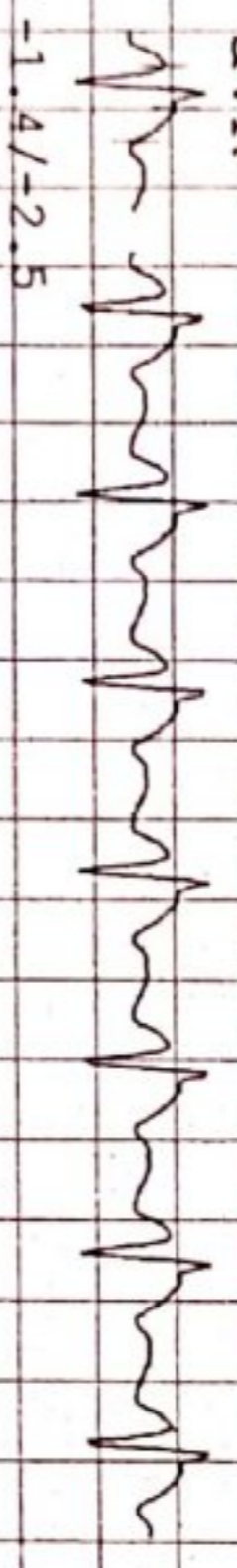

aVL

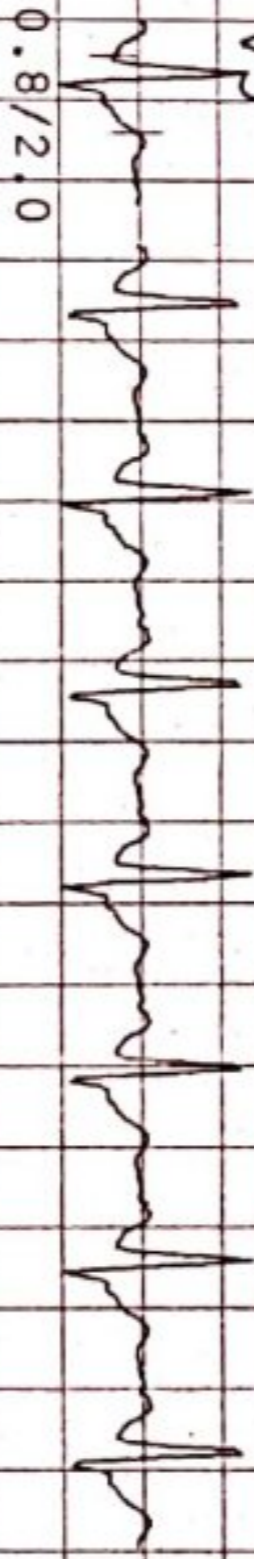
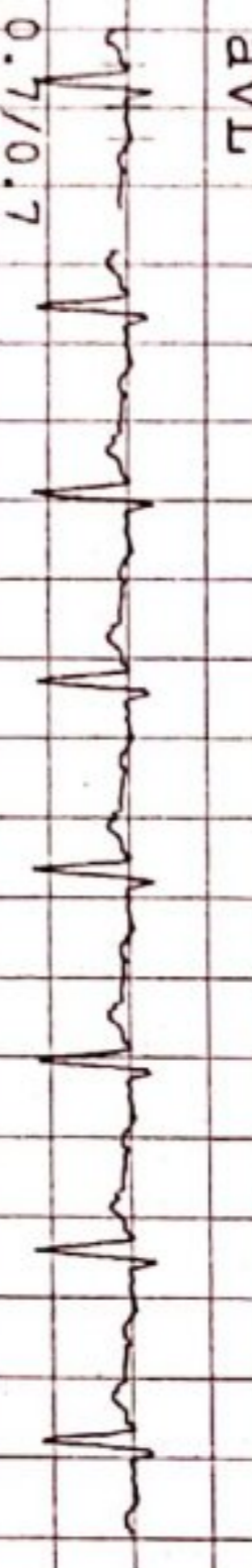

aVF

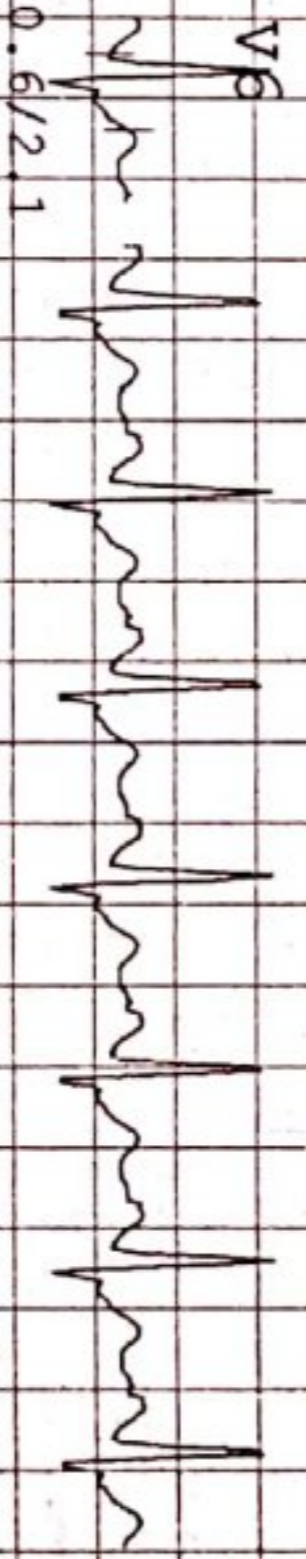
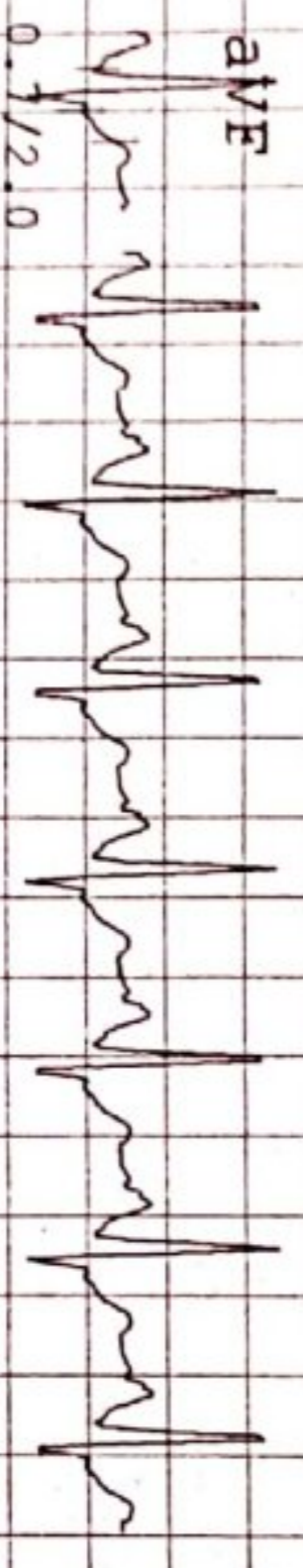

II

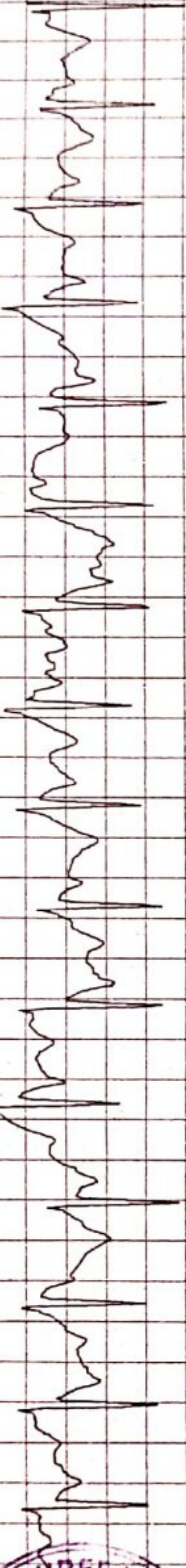

SHREEJI MULTISPECIALITY HOSPITAL

NAME : PALLAVI SHUBHRA
 AGE/GENDER : 32/FEMALE
 DATE/TIME : 01/AUG/2021 (12:29)

ID: 74
 BP: 160/100 mmHg
 HR: 163 bpm

112/F TOWER A, SENATE SQUARE, WUDA CHOKDI, GOTRI
 PROTOCOL : Bruce
 STAGE NAME: Peak
 STAGE TIME: 00:06
 Linked Median Report
 PostJ 80

ST @ 10 mm/mV
 STI in mm
 STS in mm/sec

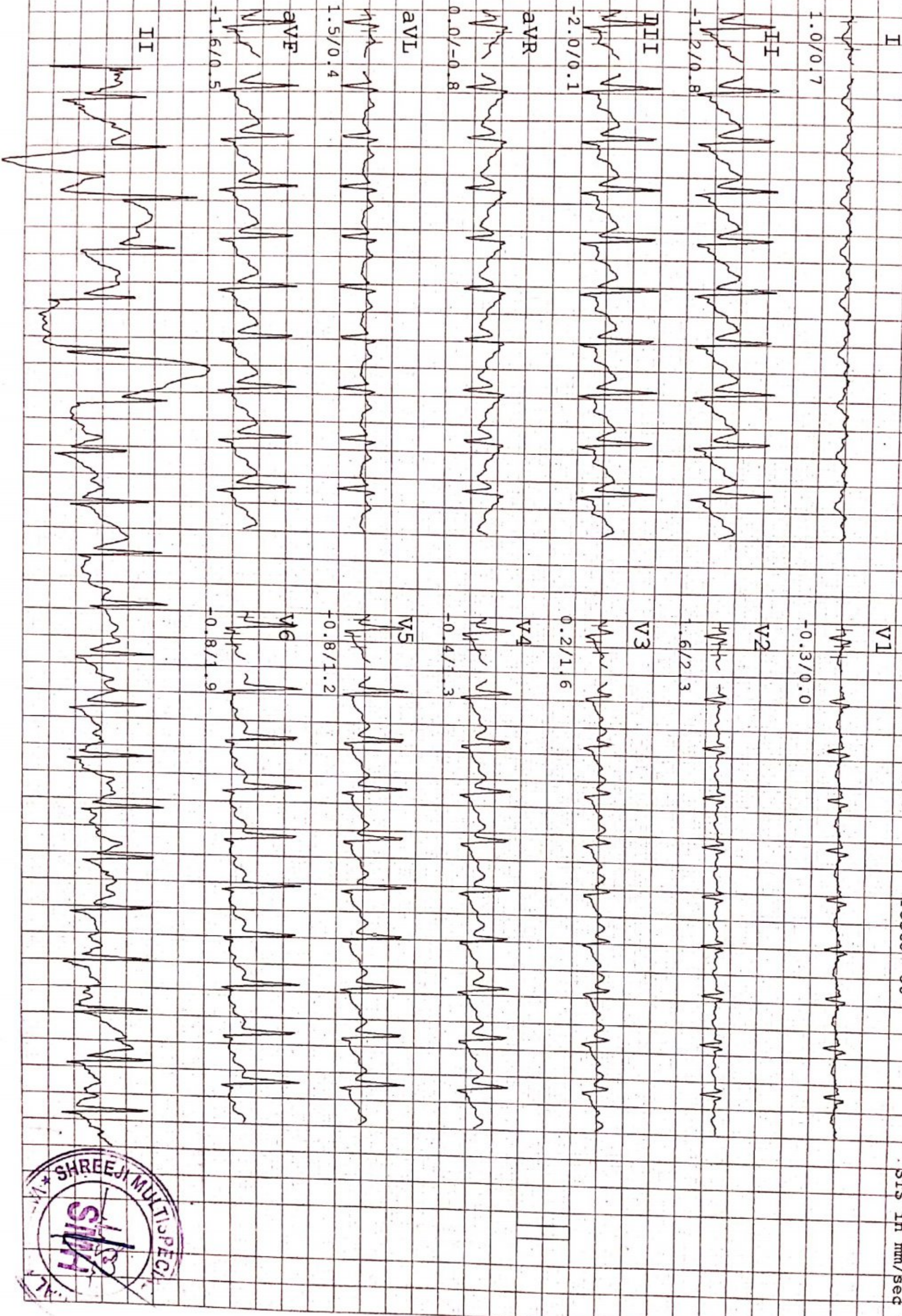

SHREEJI MULTISPECIALITY HOSPITAL

112/F TOWER A, SENATE SQUARE, VUDA CHOKDI, GOTRI

NAME : PALLAVI SHUBHRA
 AGE/GENDER : 32/FEMALE
 DATE/TIME : 01/AUG/2021 (12:29)

ID: 74
 BP: 160/100 mmHg
 HR: 162 bpm

PROTOCOL : Bruce
 STAGE NAME: Exer : 3/7
 STAGE TIME: 00:36
 PostJ 80

ST @ 10 mm/mV
 STL in mm
 STS in mm/sec

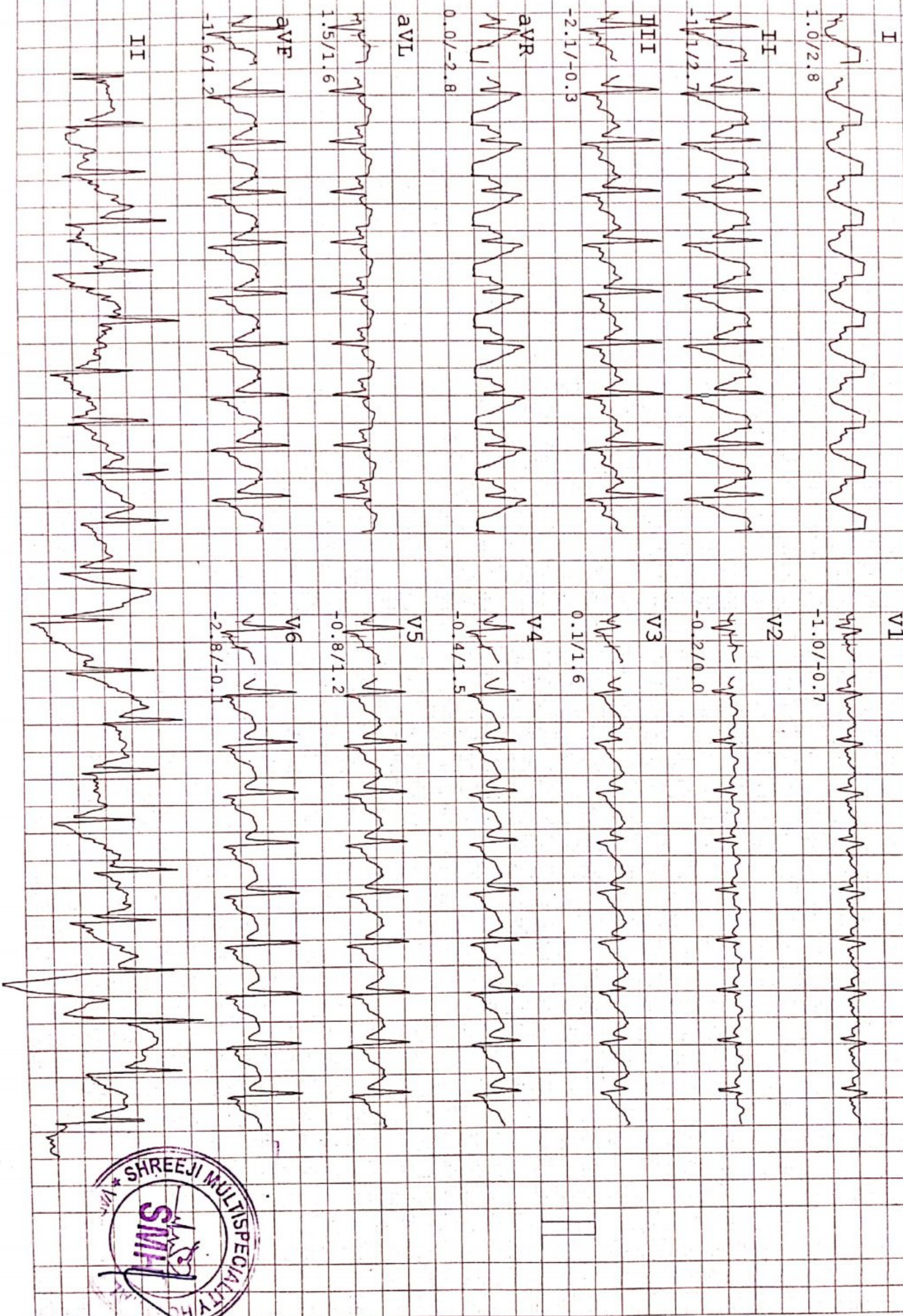

SHREEJI MULTISPECIALITY HOSPITAL

112/F TOWER A, SENATE SQUARE, VUDA CHOKDI, GOTRI

NAME : PALLAVI SHUBHRA
AGE/GENDER: 32/FEMALE
DATE/TIME : 01/Aug/2021 (12:29)

ID: 74
BP: 150/100 mmHg
HR: 152 bpm

PROTOCOL : Bruce
STAGE NAME: Exer : 2/7
STAGE TIME: 03:00

Linked Median Report
PostJ 80
ST @ 10 mm/mV
STL in mm
STS in mm/sec

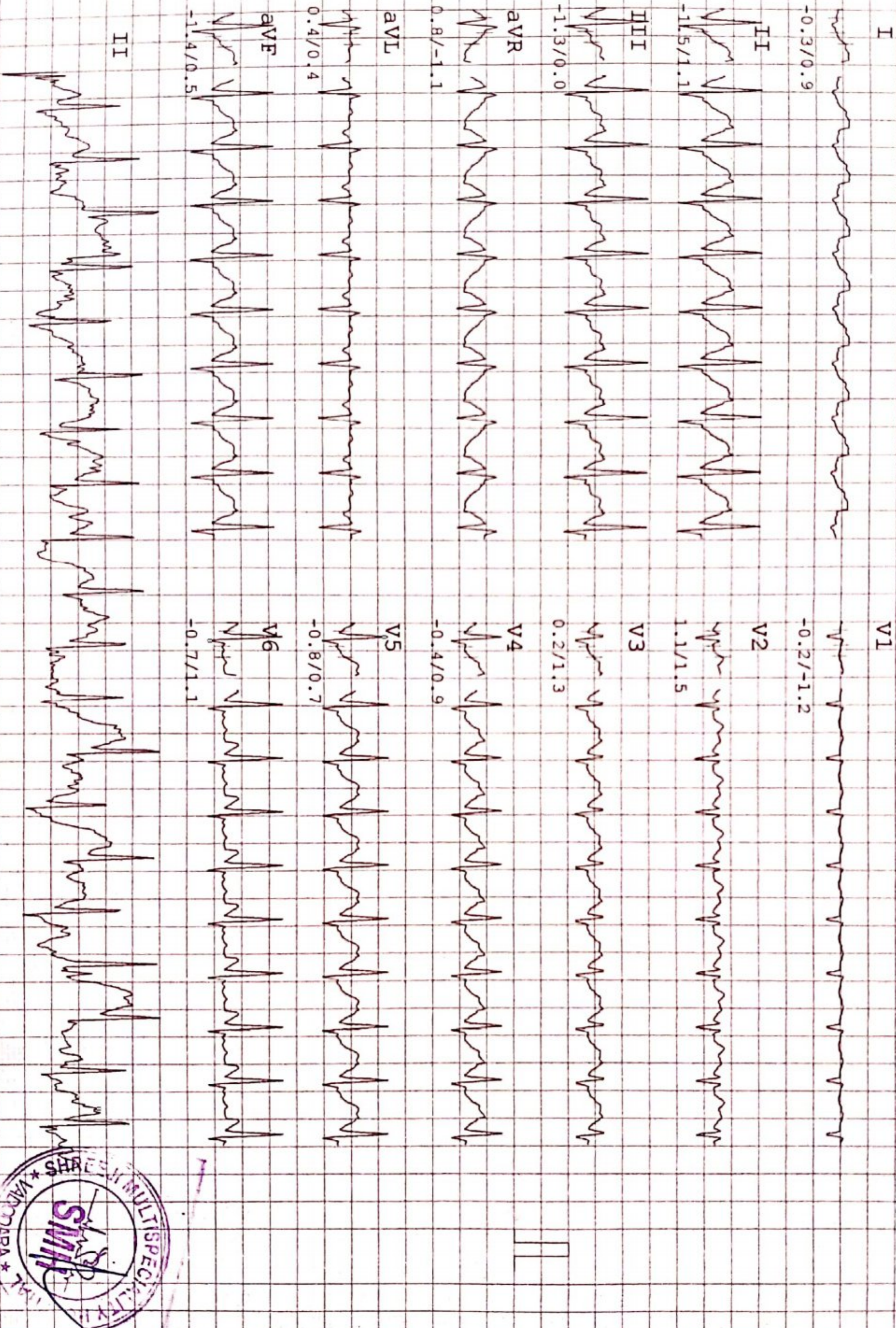

SHREEJI MULTISPECIALITY HOSPITAL

112/F TOWER A, SENATE SQUARE, VUDA CHOKDI, GOTRI

PROTOCOL : Bruce
STAGE NAME: Exer : 1/7
STAGE TIME: 03:00
PostJ 80

NAME : PALLAVI SHUBHRA
AGE/GENDER: 32/FEMALE
DATE/TIME : 01/Aug/2021(12:29)

ID: 74
BP: 140/ 90 mmHg
HR: 145 bpm

ST @ 10 mm/mV
STL in mm
ST§ in mm/sec

I

1.0/1.1

II

0.0/1.6

III

-1.2/0.4

aVR

-0.5/-1.3

aVL

1.2/0.4

aVF

-0.6/0.9

II

V1

-0.2/+0.7

V2

0.6/1.3

V3

-0.2/0.9

V4

-0.3/0.9

V5

-0.5/1.2

V6

-1.5/0.5



SHREEJI MULTISPECIALITY HOSPITAL

112/F TOWER A, SENATE SQUARE, VUDA CHOKDI, GOTRI

NAME : PALLAVI SHUBHRA
AGE/GENDER : 32/FEMALE
DATE/TIME : 01/Aug/2021 (12:29)

ID: 74
BP: 118/ 78 mmHg
HR: 83 bpm
PROTOCOL : Bruce
STAGE NAME: Hypertv
STAGE TIME: 00:18
Linked Median Report
PostJ 80

ST @ 10 mm/mv
STL in mm
STS in mm/sec

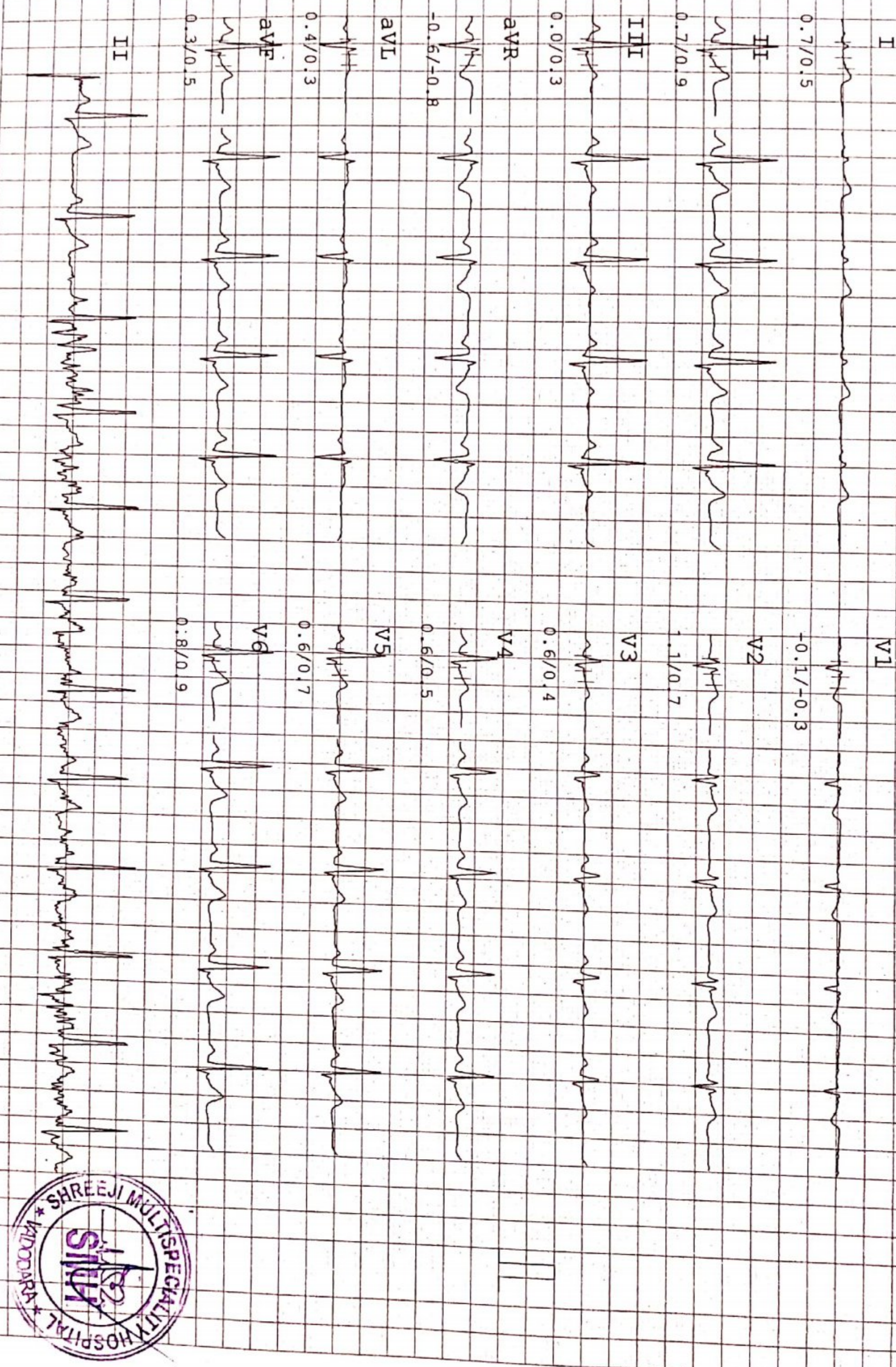

SHREJI MULTISPECIALITY HOSPITAL

112/F TOWER A, SENATE SQUARE, VUDA CHOKDI, GOFRI

NAME : PALLAVI SHUBHRA
 AGE/GENDER : 32/FEMALE
 DATE/TIME : 01/Aug/2021(12:29)

ID: 74
 BP: 118/ 78 mmHg
 HR: 91 bpm

PROTOCOL : Bruce
 STAGE NAME: Standing
 STAGE TIME: 00:12
 PostJ 80

ST @ 10 mm/mV
 STL in mm
 STS in mm/sec

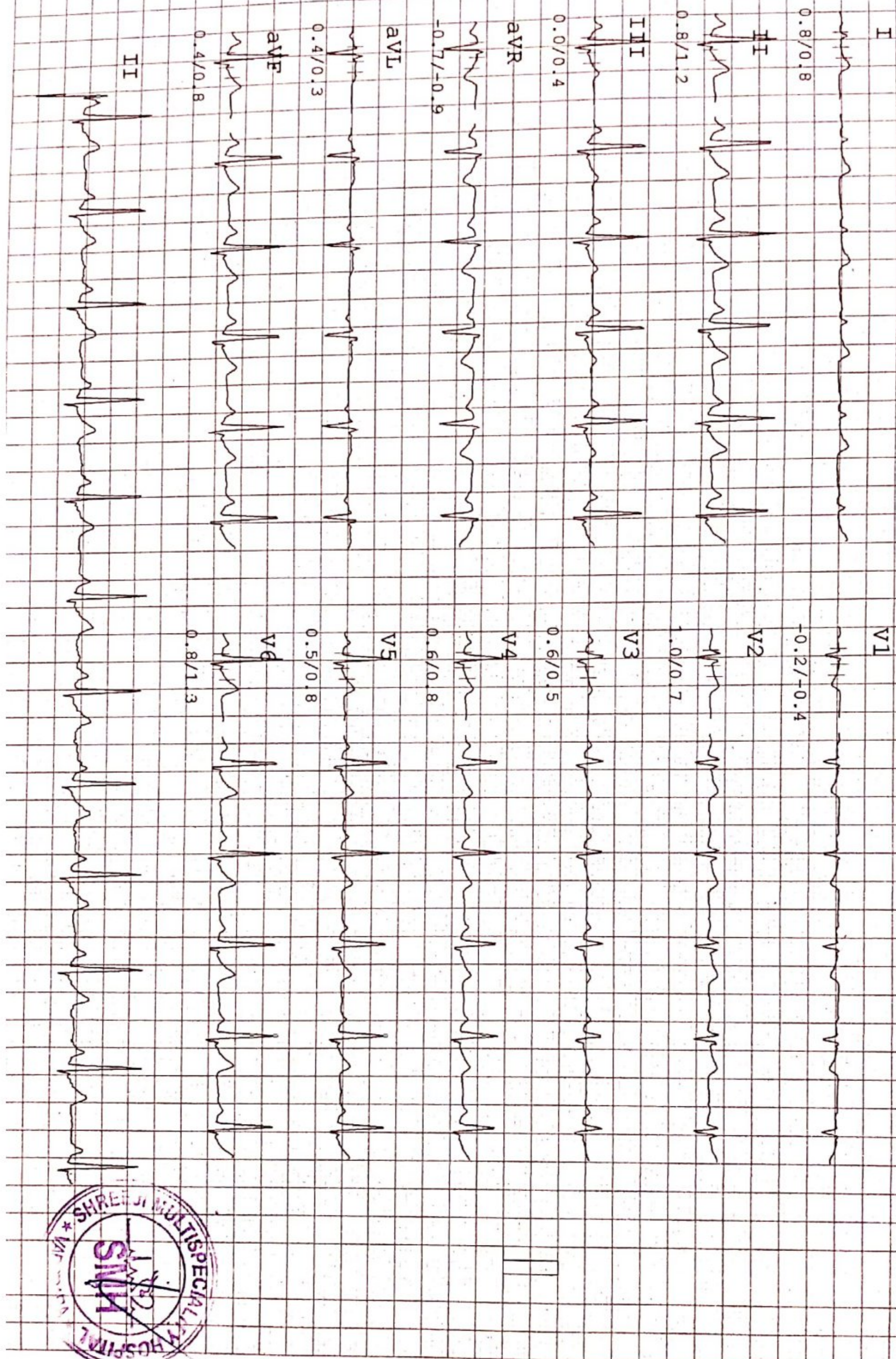

SHREYI MULTISPECIALITY HOSPITAL

112/F TOWER A, SENATE SQUARE, VUDA CHOKDI, GOTRI

NAME : PALLAVI SHUBHRA
AGE/GENDER: 32/FEMALE
DATE/TIME : 01/Aug/2021 (12:29)

ID: 74
BP: 118/ 78 mmHg
HR: 81 bpm
PROTOCOL : Bruce
STAGE NAME: Supine
STAGE TIME: 00:12

Linked Median Report
PostJ 80
ST @ 10 mm/mV
STL in mm
STS in mm/sec

I

0.6/0.8

II

0.7/1.2

III

-0.1/0.1

aVR

-0.6/-0.8

aVL

0.4/0.4

aVF

0.4/0.7

II

V1

-0.4/-0.4

V2

0.8/0.7

V3

0.5/0.4

V4

0.5/0.5

V5

0.5/0.5

V6

0.6/0.9





SHREEJI Multispeciality Hospital

Inspiring better health...

SHREEJI OCCUPATIONAL CENTRE SHREEJI PATHOLOGY LABORATORY

108, Tower-B, Senate Square, Opp. Gangotri Apartment, Vuda Char rasta, Gotri, Vadodara-390021.
M. : 9157022510, Email : shreejihospital19@yahoo.com, smh31082015@gmail.com

Name: PALLAVI SHUBHRA

Date 01/08/2021

Age / Sex : 31yrs/ Female

PAP SMEAR CYTOLOGY (CONVENTIONAL)

Specimen

Pap smear for cytology (conventional)

Gross Description

Received one unstained smear.
Smear-1 [PAP]

Microscopic

Description See below in

diagnosis. Diagnosis

Satisfactory for evaluation.

PAP Smears is negative for intra-epithelial lesion or malignancy.

Trichomonas or monilia are not seen.

Endocervical cells are not seen.

PAP test is a screening test for cervical cancer with inherent false negative results.

----- End Of Report -----

All cytology tests reveal only cytological characteristics of individual cells and not architectural details which are very important in morphological diagnosis. All cytology methods have their own inherent limitations of false positive and false negative results due to variabilities related to sample collection methods, smear preparation, fixation and staining along with microscopic interpretation, hence whenever required tissue diagnosis and/or immunohistochemistry study after correlation with clinical and radiological findings should be done for further confirmation before any definitive medical or surgical treatment.

DR. VIMAL TAILOR
MBBS-G41306

DR VIMAL TAILOR (G41306)
DR YOGESH (G9892)
DR SHIVANI (MICROBIOLOGIST)
DR JIGAR (MD PATHO - G23327)





SHREEJI Multispeciality Hospital

Inspiring better health...

SHREEJI OCCUPATIONAL CENTRE SHREEJI PATHOLOGY LABORATORY

112F, Tower-A, Senate Square, Opp. Gangotri Apartment, Vuda Char rasta, Gotri, Vadodara-390021.

M. : 9157022510, Email : shreejihospital19@yahoo.com, smh31082015@gmail.com

Name : PALLAVI SHUBHRA
Ref By : DR. SMH

Age/Sex : 31 Yrs./F
Date : 01/08/2021
Report ID. : 8

LIPID PROFILE

<u>TEST</u>	<u>RESULT</u>	<u>UNIT</u>	<u>REFERENCE INTERVAL</u>
Total Lipid (Calculated)	: 549	mg/dL	350 - 750 mg/dL
Serum Cholesterol	: 174.0	mg/dL	130 - 200 mg/dL
Serum Triglyceride	: 115.0	mg/dL	60 - 165 mg/dL
HDL Cholesterol	: 61.0	mg/dL	30 - 70 mg/dL
LDL Cholesterol	: 90.0	mg/dL	Upto 150 mg/dL
CHOL./HDL Chol. Ratio	: 2.85	:1	Less than 5
LDL Chol/HDL Chol Ratio	: 1.48	:1	Less than 3.5
VLDL (Calculated)	: 23.00	mg/dL	Upto 30 mg/dL

Hb A1C REPORT

Hb A1C - Glycated Hb Glycated Haemoglobin	: 5.5	%	Non Diabetic : 4.3 - 6.3 % Good Control : 6.4 - 7.5 % Moderate Control : 7.5 - 9.0 % Poor Control : 9.0 % & Above
Avg. Blood Glucose Level	: 119	mg/dL	
Estimated Average Glucose eAG	: 111	mg%	

END OF REPORT



DR VIMAL TAILOR (G41306)
DR YOGESH (G9892), DR SHIV
DR JIGAR (MD PATHO - G23327)



Shreeji Multispeciality Hospital

Inspiring better health...

Shreeji Occupational Centre Shreeji Pathology Laboratory

112F, Tower-A, Senate Square, Opp. Gangotri Apartment, Vuda Char rasta, Gotri, Vadodara-390021.
M. : 9157022510, Email : shreejihospital19@yahoo.com, smh31082015@gmail.com

Name : PALLAVI SHUBHRA
Ref By : DR. SMH

Age/Sex : 31 Yrs./F
Date : 01/08/2021
Report ID. : 8

EXAMINATION OF URINE

Sample : RANDOM
PHYSICAL EXAMINATION

Colour : PALE YELLOW
Specific Gravit : 1.030
Deposits : ABSENT

Quantity : 10 mL
Transparency : CLEAR
Reaction : ACIDIC

CHEMICAL EXAMINATION

Sugar : NIL
Bile Salts : ABSENT
Urobilinogen : NORMAL : ~ < 1.0 mg/dL
Nitrate : ABSENT

Albumin : NIL
Acetone : ABSENT
Bile Pigments : ABSENT
Occult Blood : ABSENT

MICROSCOPIC EXAMINATION

RBC : NIL
Crystals : NIL

Pus Cells : 0-1 / hpf
Epithelial Cell : NIL
Amorphous Phosp : NIL

THYROID FUNCTIONS

TEST	RESULT	UNIT	REFERENCE INTERVAL
Total Triiodothyronine - T3	: 1.20	ng/mL	0.58 -1.59 ng/mL
Total Thyroxine - T4	: 9.00	ng/mL	4.87 - 11.72 microgram%
Thyroid Sti. Hormone -TSH	: 3.50	ng/mL	0.49 to 4.67 IU/mL

END OF REPORT



DR VIMAL TAILOR (G41306)
DR YOGESH (G9892), DR SHIV
DR JIGAR (MD PATHO - G23327)



SHREEJI Multispeciality Hospital

Inspiring better health...

SHREEJI OCCUPATIONAL CENTRE SHREEJI PATHOLOGY LABORATORY

112F, Tower-A, Senate Square, Opp. Gangotri Apartment, Vuda Char rasta, Gotri, Vadodara-390021.

M. : 9157022510, Email : shreejihospital19@yahoo.com, smh31082015@gmail.com

Name : PALLAVI SHUBHRA
Ref By : DR. SMH

Age/Sex : 31 Yrs./F
Date : 01/08/2021
Report ID. : 8

BIOCHEMISTRY

<u>TEST</u>	<u>RESULT</u>	<u>UNIT</u>	<u>REFERENCE INTERVAL</u>
Blood Urea Nitrogen - BUN	: 14.00	mg/dL	4.5 - 19.0 mg/dL
Serum Creatinine	: 0.64	mg/dL	0.6 - 1.4 mg/dL
Serum Uric Acid	: 4.30	mg/dL	2.4 - 5.7 mg/dL
<u>SERUM PROTEIN</u>			
Serum Protein Total	: 7.90	g/dL	6.6 - 8.3 g/dL
Albumin	: 5.00	g/dL	3.50 - 5.00 g/dL
Globulin	: 2.90	g/dL	2.3 - 3.5 g/dL
A/G Ratio	: 1.7	: 1	1.5 - 2.5 : 1
Bilirubin - Total	: 0.7	mg/dL	0.00 - 1.00 mg/dL
Bilirubin - Direct	: 0.2	mg/dL	Upto 0.30 mg/dL
Bilirubin - Indirect	: 0.5	mg/dL	0.1 - 1.0 mg/dL
SGPT	: 30.0	IU/L	10 - 40 IU/L
SGOT	: 25.0	IU/L	Upto 40 IU/L
Serum Alkaline Phosphatase	: 120.0	U/L	37 - 147 U/L
<u>FASTING (FBS)</u>			
Blood Glucose	: 93.0	mg/dL	70.00 - 110.00 mg/dL
<u>POST-PRANDIAL</u>			
Blood Glucose	: 116.0	mg/dL	80 - 140 mg/dL
<u>SPECIAL TESTS</u>			
GGTP	: 52	U/L	05 - 85 U/L
Gamma Glutamyltranserase			

Done By Fully Auto Analyzer MIURA, A-1004

END OF REPORT



DR VIMAL TAILOR (G41306)
DR YOGESH (G9892), DR SHIVA
DR JIGAR (MD PATHO - G23327)



SHREEJI Multispeciality Hospital

Inspiring better health...

SHREEJI OCCUPATIONAL CENTRE SHREEJI PATHOLOGY LABORATORY

112F, Tower-A, Senate Square, Opp. Gangotri Apartment, Vuda Char rasta, Gotri, Vadodara-390021.
M. : 9157022510, Email : shreejihospital19@yahoo.com, smh31082015@gmail.com

Name : PALLAVI SHUBHRA
Ref By : DR. SMH

Age/Sex : 31 Yrs./F
Date : 01/08/2021
Report ID. : 8

HAEMOGRAM PROFILE

TEST	RESULT	UNIT	METHOD	REFERENCE INTERVAL
BLOOD COUNTS & INDICES				
Haemoglobin	: 12.10	gm%		12.0 - 16.0 gm%
Total RBC	: 4.80	mill/cmm		4.2 - 5.4 mill/cmm
PCV	: 44.00	%		37 - 47 %
MCV	: 91.67	fL		80 - 96 fL
MCH	: 25.21	pg		27 - 31 pg
MCHC	: 27.50	%		32 - 36 %
Total WBC	: 7,100	/cmm		4,000 - 11,000/cmm
Platelet Count	: 2,62,000	/cmm		1.5 - 4.0 Lac/cmm.
DIFFERENTIAL LEUCOCYTES COUNT				
Band Cells	: 00	%		00 - 06 %
Neutrophils	: 56	%		55 - 70 %
Lymphocytes	: 30	%		20 - 40 %
Eosinophils	: 07	%		01 - 06 %
Monocytes	: 07	%		02 - 08 %
Basophils	: 00	%		00 - 01 %
Platelet In Smear	: ADEQUATE			
ERYTHROCYTES SEDIMENTATION RATE				
ESR After 1st Hour	: 5	mm	Westergren	03 - 12 mm
Blood Group	: "AB"			
Rh Factor (Anti D.)	: "POSITIVE"			

(By Fully Automated Cell Counter Sysmex KX - 21, Japan)

END OF REPORT



DR VIMAL TAILOR (G41306)
DR YOGESH (G9892), DR SHIV
DR JIGAR (MD PATHO - G23327)



SHREEJI Multispeciality Hospital

Inspiring better health...

SHREEJI OCCUPATIONAL CENTRE SHREEJI PATHOLOGY LABORATORY

112F, Tower-A, Senate Square, Opp. Gangotri Apartment, Vuda char rasta, Gotri, Vadodara-390021.
M. : 9157022510, Email : shreejihospital19@yahoo.com, smh31082015@gmail.com

NAME : PALLAVI SHUBHARA

AGE : 31 Y/F

DATE : 02/08/2021

ULTRASONOGRAPHY OF WHOLE ABDOMEN

(Screening Only)

Liver is normal in size and echotexture and shows normal parenchymal reflectivity. No focal lesion is seen. Hepatic veins appear normal. There is no evidence of any dilated intra hepatic biliary radicals.

Portal Vein appears normal in diameter.

Common Bile Duct is of normal diameter.

Gallbladder is physiologically distended with normal wall thickness. There is no evidence of gallstones. No evidence of peri-cholecystic fluid or probe tenderness.

Pancreas is normal in size and shows homogenous reflectivity. There is no evidence of any calcification or ductal dilatation.

Spleen is normal size and shows a homogenous echotexture. There is no evidence of any focal lesion.

Both Kidneys are normal in position and size. They show normal cortical reflectivity and cortico-medullary distinction. Right kidney measures 110x40mm. Left kidney measures 109x42mm. There is no evidence of renal calculi, hydronephrosis or mass seen.

Bladder is well distended and shows normal wall thickness. No evidence of intra-luminal mass or calculi.

Uterus appears normal in size. Uterine myometrial echotexture is homogeneous. No focal lesion is seen. CET measures 6.1mm.

Both Ovaries appears normal in size & reflectivity.

3 cystic lesion seen at left ovary with low level echoes seen within , largest measures 37x 28 mm

There is no evidence of ascites.

No evidence of any gross bowel mass seen.

No evidence of any aorto-caval or mesenteric root lymphadenopathy.

No mass or collection in right iliac fossa.

CONCLUSION:

- Left ovarian endometriotic cysts (adv : TVS)
- No other sonographic abnormality is seen.

Mehul Prajapati

DR. MEHUL PRAJAPATI
CONSULTANT RADIOLOGIST

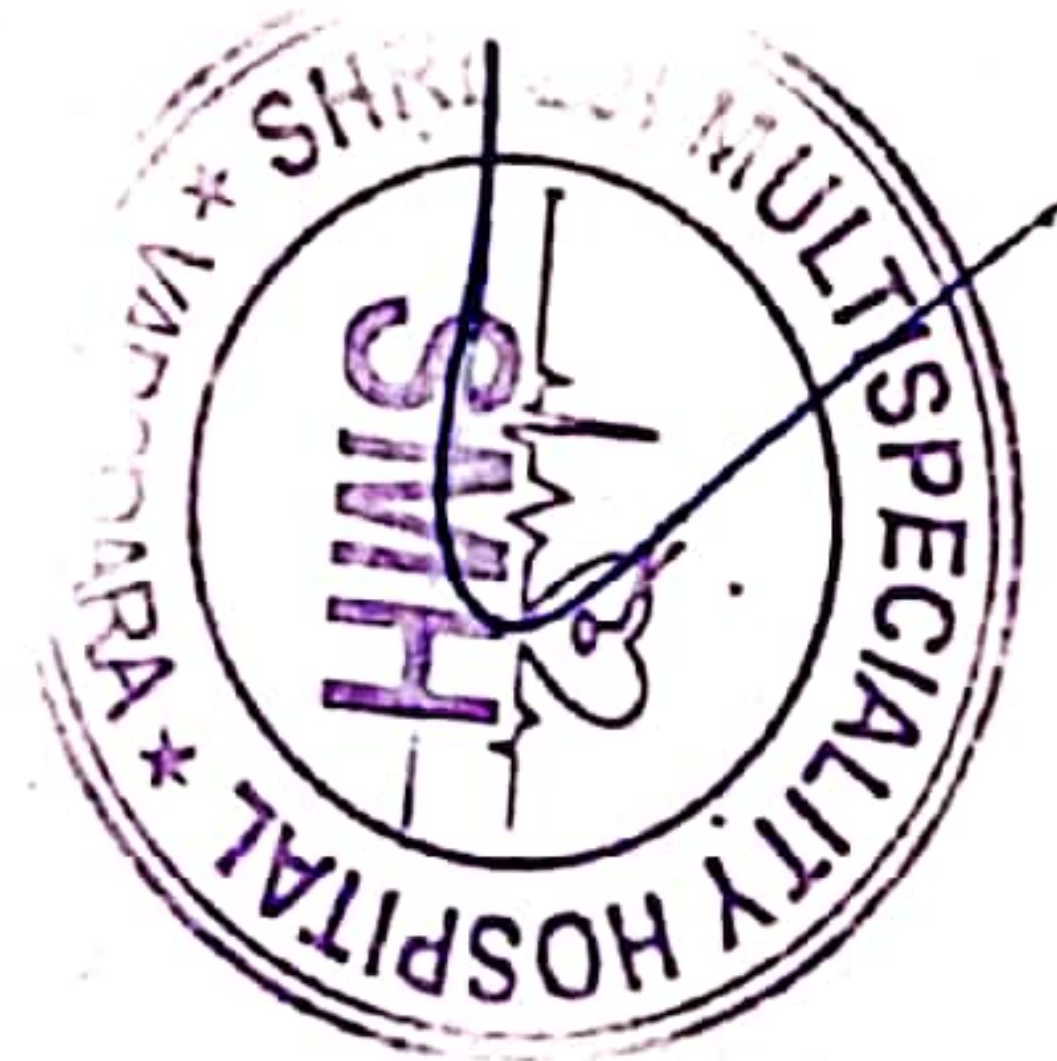



SHREEJI Multispeciality Hospital

Inspiring better health...

SHREEJI OCCUPATIONAL CENTRE SHREEJI PATHOLOGY LABORATORY

112F, Tower-A, Senate Square, Opp. Gangotri Apartment, Vuda Char Rasta, Gotri, Vadodara-390021.
M. : 9157022510, Email : shreejihospital19@yahoo.com, smh31082015@gmail.com

NAME : PALLAVI SHUBHARA

AGE : 31 Y/F

DATE : 02/08/2021

X RAY CHEST (PA)

OBSERVATIONS:

Both the lung fields and apices appear clear.

Both the hilar shadow appears normal.

Cardiac silhouette appears normal.

Both the costophrenic sinuses are clear.

Mediastinal and tracheal shadows are normal.

Both the domes of diaphragm are normal.

Visualized rib cage and clavicle are normal.

COMMENTS:

- No significant abnormality is seen.

Mehul Prajapati

DR. MEHUL PRAJAPATI
CONSULTANT RADIOLOGIST

