



# Bharti Hospital

An ISO 9001 : 2008 (QMS) Certified Hospital

Date : .....

REG...NO : 2022-901804

NAME : MR. PRABAL SINGH

REF...BY: DR. BHARTI GARG (M.D.) BOB

DATE : 18/09/2022

AGE /SEX: Y/M

## 2D REAL TIME GENERAL SONOLOGICAL STUDY OF WHOLE ABDOMEN

**LIVER:** Is normal in size with mildly increased parenchymal echogenicity. Margins are regular. Intra hepatic bile ducts (IHD) are not dilated. No focal mass seen. Portal Vein & C.B.D. is normal in caliber.

**GALL BLADDER:** is absent. (H/O Cholecystectomy)

**SPLEEN:** is normal in size and shape. Echotexture appears normal.

**PANCREAS:** Shows normal size and echotexture. No focal mass / peripancreatic collection is seen.

**RIGHT KIDNEY:** Shows normal position, size, shape and contour. Cortical echotexture is normal. CMD is maintained. No calculus /hydronephrosis is seen.

**LEFT KIDNEY:** Shows normal position, size, shape and contour. Cortical echotexture is normal. CMD is maintained. No hydronephrosis, No free fluid/ retroperitoneal adenopathy is seen.

**U.BLADDER:** is normal in distension and in wall thickness. Lumen is clear. No calculus or mass lesion is seen.

**PROSTATE:** is normal in size (38.1x29.8x28.1mm), shape and echotexture. Weight 17.0 cm<sup>3</sup>.

**NOTE-** Excessive Gas is Present in Abdomen.

**IMPRESSION:** Fatty Liver.

**ADVICE:** Clinical Correlation.

SONOLOGIST

Best efforts were made during investigation, however in case of any Confusion/ Confirmation review can be done, free of cost. Not valid for medico-legal purpose.

Facilities

ICU, Facility for Medical & Cardiac Emergency, ECG, Nebulizer, Centralized Oxygen, Monitor BIPAP, Defibrillator, Echo Cardiography, TMT, X-ray, PFT, Computerised Pathology

यहाँ भ्रूण-लिंग परीक्षण नहीं किया जाता है। यह एक दण्डनीय अपराध है।

This Report is only A Professional Opinion & Should Be Clinically Co-related

NOT VALID FOR MEDICO-LEGAL PURPOSE

सभी प्रकार के हैल्थ चैकअप पैकेज उपलब्ध

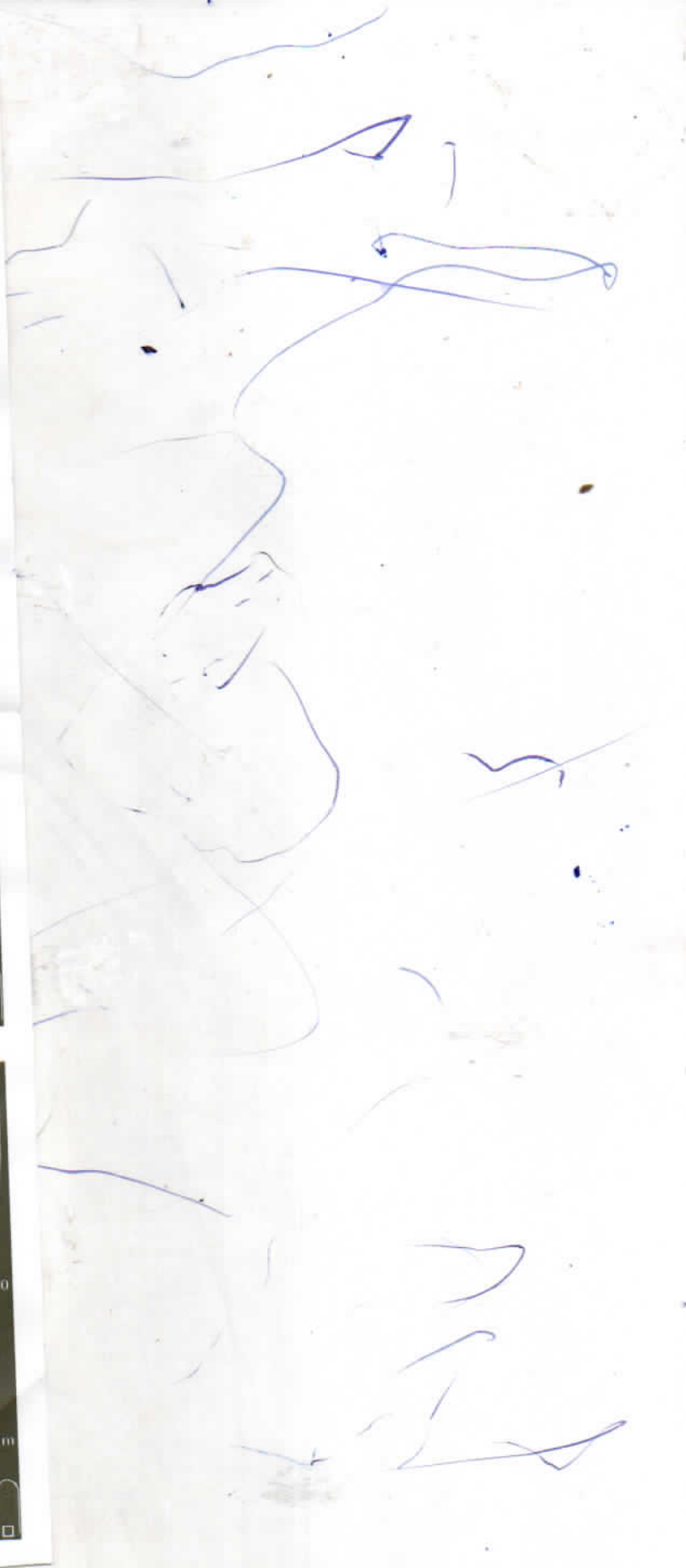
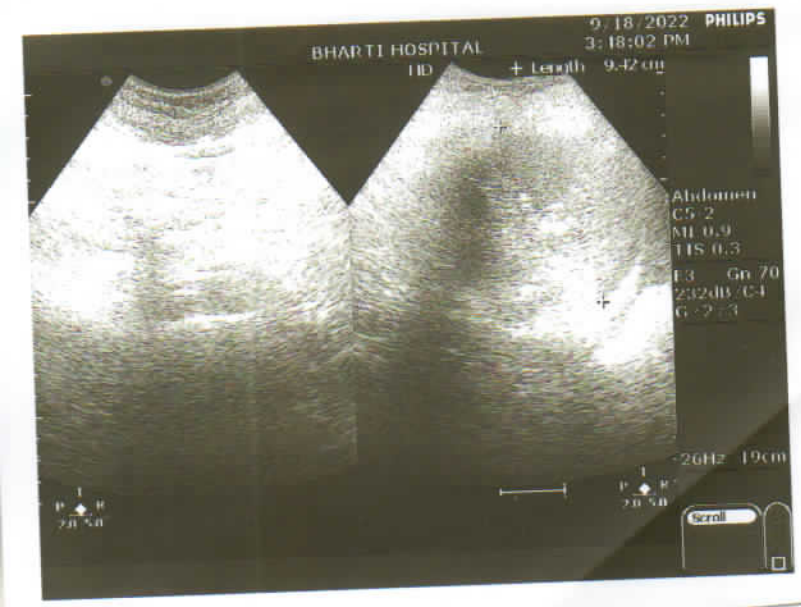
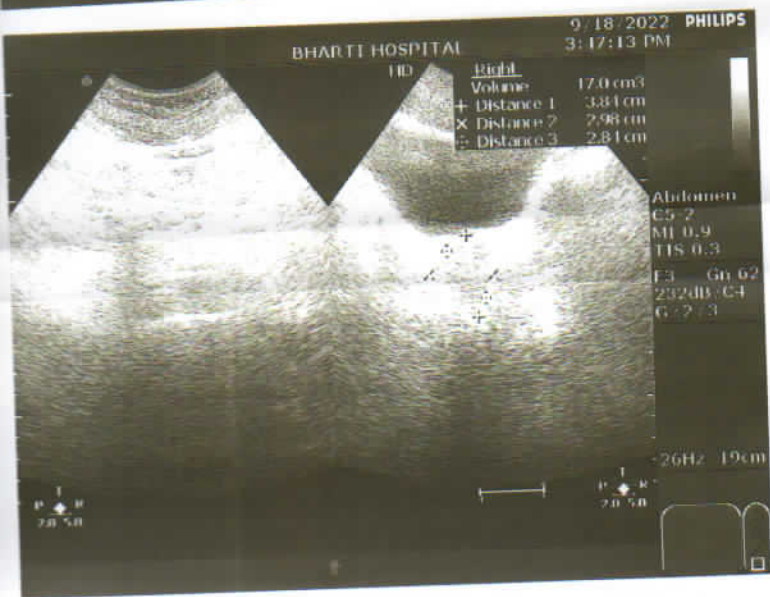
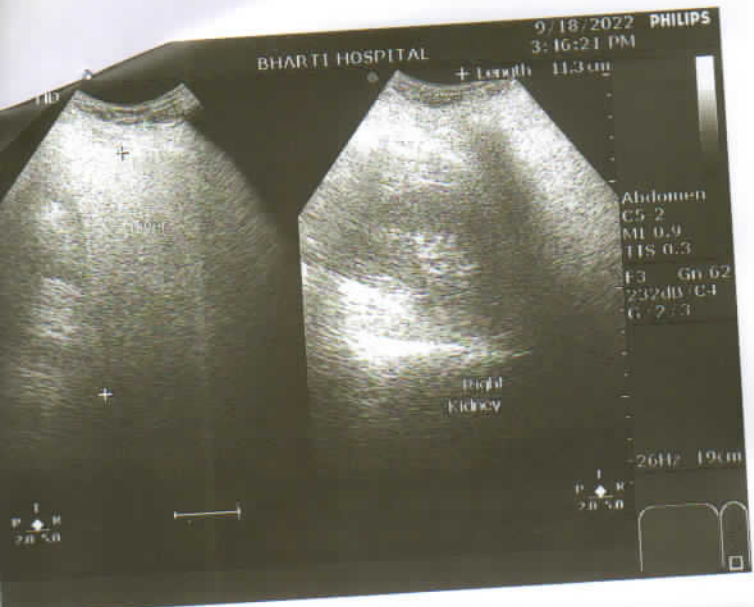



ID : 20220918125418

Name :  
Sex : Male  
Age : 1

HR : 110 bpm  
R-R : 544 ms  
P-R : 139 ms  
QRS : 101 ms  
QT/QTc : 320/433 ms  
P/QRS/T : 58/30/45  
RV5/SV1 : 0.779/-0.500 mV  
RV5+SV1 : 0.279 mV  
QTcf : 0.588

001: Sinus Rhythm  
054: Non-specific Intra-ventricular Bloc  
175: Maybe Abnormal ECG

Reference Report Confirmed by:

09-18-2022 12:54:39

ID: 20220918125418 Name: [redacted]

25mm/s 0.5-25Hz AC: 50Hz 10mm/mV



Organization: [redacted] Doctor: [redacted]



Scientific Pathology

A ISO 9001: 2015 Certified

# S.V. SCIENTIFIC PATHOLOGY Bharti Hospital

DR. SHIKHA VYAS

D.C.P. (PATH.)

R.NO. 52957/ 17.08.2006

SONKH ROAD, KRISHNA NAGAR, MATHURA

Date 07/09/2022

Name MR. PRABAL SINGH

Srl No. 196

Age 36 Yrs.

Ref. By BOB

Sex M

OUT SIDE SAMPLE

Investigation Name	Result Value	Unit	Biomedical Ref Range
--------------------	--------------	------	----------------------

**HAEMATOLOGY - TEST REPORT****C. B. C**

HAEMOGLOBIN (HB)	14.5	gm/dl	13.5 - 18.0
TOTAL LEUCOCYTIC COUNT (TLC)	10,600	/cumm	4000 - 11000
<b>DIFFERENTIAL LEUCOCYTE COUNT (DLC)</b>			
NEUTROPHIL	51	%	40 - 80
LYMPHOCYTE	41	%	20 - 40
EOSINOPHIL	05	%	1 - 6
MONOCYTE	03	%	2 - 10
BASOPHIL	00	%	1 - 2
R B C	4.62	millions/cmm	4.5 - 5.5
P.C.V / HAEMATOCRIT	46.8	%	40.0 - 50.0
M C V	101.3	fl.	82.0 - 101.0
M C H	31.4	picogram	27.0 - 32.0
M C H C	31.0	gm/dl	31.5 - 34.5
PLATELET COUNT	185	$\times 10^3/\mu\text{L}$	150 - 450
MEAN PLATELET VOLUME	10.3	fl	7.5 - 11.5
RDW-CV	17.2	%	11.5 - 14.5

**BIOCHEMISTRY - TEST REPORT**

BLOOD SUGAR RANDOM	90.8	mg/dl	80 - 160
--------------------	------	-------	----------

**L.F.T / LIVER FUNCTION TEST**

TOTAL BILIRUBIN	0.88	mg/dl	0.20 - 1.00
-----------------	------	-------	-------------

**Reference range****Reference range according to Thomas**

Contd...2



All Tests have Technical Limitations. Collaborative clinicopathological interpretation is mandatory. In Case of disparity Test may be repeated immediately. Test marked with an (\*) are not accredited by NABL.

**Mathura Lab Details :**

Opp. Vipin Nursing Home, Shankar Vihar, Krishna Nagar, Mathura- 281004

Mob. 08954464646, 7055111414 | Email : svspathology@gmail.com

Website : www.svscientificpathology.com

Sample Collection Facility from Home &amp; Nursing Home is available.

If required get your report Via  
SMS & EmailNOT VALID FOR  
MEDICOLEGAL PURPOSE

# S.V. SCIENTIFIC PATHOLOGY

DR. SHIKHA VYAS

D.C.P. (PATH.)

R.NO. 52957/ 17.08.2006

## Bharti Hospital

SONKH ROAD, KRISHNA NAGAR, MATHURA

Scientific Pathology  
A ISO 9001: 2015 Certified

Date 07/09/2022  
Name MR. PRABAL SINGH  
Ref. By BOB  
Srl No. 196  
Age 36 Yrs.  
Sex M  
OUT SIDE SAMPLE

Investigation Name Result Value Unit Biomedical Ref Range

Total bilirubin : up tp 1.1 mg/dl

Reference range according to Sherlock and Meites  
Adults and children : up to 1.0 mg/dl

New born  
Age of new born  
24 hours  
48 hours  
3 - 5 days  
Age of new born  
24 hours  
48 hours  
3-5 days  
Premature  
1.0 - 6.0 mg/dl  
6.0 - 8.0 mg/dl  
10.0 - 15.0 mg/dl  
Full term  
2.0 - 6.0 mg/dl  
6.0 - 7.0 mg/dl  
4.0 - 12.0 mg/dl

CONJUGATED (D. Bilirubin)	0.37	mg/dl	0.1 - 0.4
UNCONJUGATED (I.D. Bilirubin)	0.51	mg/dl	0.2 - 0.7
TOTAL PROTEINS	6.78	gm/dl	6.0 - 8.2
ALBUMIN	3.82	gm/dl	3.5 - 5.2
GLOBULIN	2.96	gm/dl	2.3 - 3.5
A/G RATIO	1.291	gm/dl	0.8 - 2.0
S.G.O.T (AST)	98.7	U/L	0.0 - 35.0
S G.P.T (ALT)	95.6	U/L	0.0 - 45.0
ALKALINE PHOSPHATASE OPTIMIZED	112.3	U/L	0 - 0

Expected Values :

Aged 1 Day	< 250 U/L
Aged 2 to 5 Days	< 231 U/L
Aged 6 Days to 6 Months	< 449 U/L
Aged 7 Months to 1 Year	< 426 U/L
Aged 1 - 3 Yrs	< 281 U/L
Aged 4 - 6 Yrs	< 269 U/L
Aged 7 - 12 Yrs	< 300 U/L
Aged 13 - 17 Yrs ( Male)	< 390 U/L
Aged 13 - 17 Yrs ( Female)	< 187 U/L
Men ( Adult)	40 - 129 U/L

Contd...3



All Tests have Technical Limitations. Collaborative clinicopathological interpretation is mandatory. In Case of disparity Test may be repeated immediately. Test marked with an (\*) are not accredited by NABL.

Mathura Lab Details :

Opp. Vipin Nursing Home, Shankar Vihar, Krishna Nagar, Mathura- 281004

Mob. 08954464646, 7055111414 | Email : svspathology@gmail.com

Website : www.svscientificpathology.com

Sample Collection Facility from Home & Nursing Home is available.

If required get your report Via  
SMS & Email

NOT VALID FOR  
MEDICOLEGAL PURPOSE

# S.V. SCIENTIFIC PATHOLOGY Bharti Hospital

DR. SHIKHA VYAS  
D.C.P. (PATH.)  
R.NO. 52957/ 17.08.2006

Scientific Pathology

A ISO 9001: 2015 Certified 1010

SONKH ROAD, KRISHNA NAGAR, MATHURA

Date	07/09/2022	Srl No.	196	Sex	M
Name	MR. PRABAL SINGH	Age	36 Yrs.	OUT SIDE SAMPLE	
Ref. By	BOB				

Investigation Name	Result Value	Unit	Biomedical Ref Range
Women ( Adult)	35 - 104	U/L	
GGTP	56.70	U/L	0.80 - 55.0

\*\*\*\* Report Completed\*\*\*\*





  
DR. SHIKHA VYAS  
D.C.P ( Path.)  
R.NO 52957 / 17.08.2006

All Tests have Technical Limitations. Collaborative clinicopathological interpretation is mandatory. In Case of disparity Test may be repeated immediately. Test marked with an (\*) are not accredited by NABL.

### Mathura Lab Details :

Opp. Vipin Nursing Home, Shankar Vihar, Krishna Nagar, Mathura- 281004

Mob.  08954464646,  7055111414 | Email : svspathology@gmail.com

Website : [www.svscientificpathology.com](http://www.svscientificpathology.com)

Sample Collection Facility from Home & Nursing Home is available.

If required get your report Via  
SMS & Email

NOT VALID FOR  
MEDICOLEGAL PURPOSE



Scientific Pathology

A ISO 9001: 2015 Certified

# S.V. SCIENTIFIC PATHOLOGY

## Bharti Hospital

DR. SHIKHA VYAS

D.C.P. (PATH.)

R.NO. 52957/ 17.08.2006

SONKH ROAD, KRISHNA NAGAR, MATHURA

Date 07/09/2022

Name MR. PRABAL SINGH

Ref. By BOB

Srl No. 196

Age 36 Yrs.

Sex M

OUT SIDE SAMPLE

Investigation Name	Result Value	Unit	Biomedical Ref Range
--------------------	--------------	------	----------------------

### HAEMATOLOGY - TEST REPORT

#### C. B. C

HAEMOGLOBIN (HB)	14.5	gm/dl	13.5 - 18.0
TOTAL LEUCOCYTIC COUNT (TLC)	10,600	/cumm	4000 - 11000
DIFFERENTIAL LEUCOCYTE COUNT (DLC)			
NEUTROPHIL	51	%	40 - 80
LYMPHOCYTE	41	%	20 - 40
EOSINOPHIL	05	%	1 - 6
MONOCYTE	03	%	2 - 10
BASOPHIL	00	%	1 - 2
R B C	4.62	millions/cmm	4.5 - 5.5
P.C.V / HAEMATOCRIT	46.8	%	40.0 - 50.0
M C V	101.3	fl.	82.0 - 101.0
M C H	31.4	picogram	27.0 - 32.0
M C H C	31.0	gm/dl	31.5 - 34.5
PLATELET COUNT	185	$\times 10^3/\mu\text{L}$	150 - 450
MEAN PLATELET VOLUME	10.3	fl	7.5 - 11.5
RDW-CV	17.2	%	11.5 - 14.5

### BIOCHEMISTRY - TEST REPORT

BLOOD SUGAR RANDOM	90.8	mg/dl	80 - 160
--------------------	------	-------	----------

### L.F.T / LIVER FUNCTION TEST

TOTAL BILIRUBIN	0.88	mg/dl	0.20 - 1.00
-----------------	------	-------	-------------

#### Reference range

Reference range according to Thomas

Contd...2



All Tests have Technical Limitations. Collaborative clinicopathological interpretation is mandatory. In Case of disparity Test may be repeated immediately. Test marked with an (\*) are not accredited by NABL.

#### Mathura Lab Details :

Opp. Vipin Nursing Home, Shankar Vihar, Krishna Nagar, Mathura- 281004

Mob. 08954464646, 7055111414 | Email : svspathology@gmail.com

Website : www.svscientificpathology.com

Collection Facility from Home &amp; Nursing Home is available.

If required get your report Via  
SMS & EmailNOT VALID FOR  
MEDICOLEGAL PURPOSE



# S.V. SCIENTIFIC PATHOLOGY

DR. SHIKHA VYAS

D.C.P. (PATH.)

R.NO. 52957/ 17.08.2006

## Bharti Hospital

A ISO 9001: Lab No 3467

Name MR/ PRABAL

Age 35 Sex M

Ref Doctor C/O. BOB

Print Date 18/09/2022 1:31:29PM

Sample Date 18/09/2022

Mob No: NO

Test	Result	MinValue	MaxValue	Unit
<b>BIOCHEMISTRY</b>				
BLOOD SUGAR PP	115.0	80	140	mg/dl

*Shikha*

DR. SHIKHA VYAS  
DCP(PATH)

R.No.52957/17.08.2006



All Tests have Technical Limitations. Collaborative clinicopathological interpretation is mandatory. In Case of disparity Test may be repeated immediately. Test marked with an (\*) are not accredited by NABL.

Page 1 of 1

**Mathura Lab Details :**

Opp. Vipin Nursing Home, Shankar Vihar, Krishna Nagar, Mathura- 281004

Mob. 08954464646, 7055111414 | Email : svspathology@gmail.com

Website : www.svscientificpathology.com

Sample Collection Facility from Home & Nursing Home is available.

If required get your report Via  
SMS & Email

NOT VALID FOR  
MEDICOLEGAL PURPOSE





भारत सरकार  
GOVERNMENT OF INDIA



प्रबल सिंह  
Prabal Singh  
जन्म तिथि/DOB: 05/01/1987  
पुरुष/ MALE



2448 3860 4510

मेरा आधार, मेरी पहचान

R



PRABAL SINGH 35Y Male

18/09/2022

Chest PA

BHARTI HOSPITAL SONKH ROAD, KRISHNA NAGAR, MATHURA

Bal. 300

A ISO 9001: 2015 Certified Lab

Date 25/09/2022

Srl No. 130

Name MR. PRABAL SINGH

Age 36 Yrs.

Sex M

Ref. By BOB

OUT SIDE SAMPLE

THYROID PROFILE

T3 ,T4 ,TSH

T3 1.25 ng/ml 0.87 - 1.78

Adults (>15 yrs) : 0.87 - 1.78  
New born : 0.75 - 2.60  
1 - 5 Yrs : 1.00 - 2.60  
5 - 10 Yrs : 0.90 - 2.40  
10 - 15 Yrs : 0.80 - 2.10

T4 ( Thyroxin)

9.63 ug/dl 6.00 - 12.00

Adults : 6.00 - 12.00  
1 - 3 days : 8.20 - 19.9  
1 week : 6.00 - 15.9  
1 - 12 month : 6.1 - 14.9  
1 - 3 yrs : 6.80 - 13.5  
3 - 10 yrs : 5.50 - 12.8  
>10 Yrs : 6.00 - 12.00

TSH

1.78 µIU/ml 0.25 - 5.50

Test	Reference Group	Age	Reference Range	Unit
TSH	Cord Blood	1-4 Week	1.00 - 39.0	µIU/ml
		1-12 Months	1.70 - 9.10	µIU/ml
	1-5 Years	6-10 Years	0.80 - 8.20	µIU/ml
		11-15 Years	0.70 - 5.70	µIU/ml
	16-20 Years	0.70 - 5.70	µIU/ml	
	0.70 - 5.70	µIU/ml		

The test has been carried out in Fully Automated Immunoassay System VIDAS using ELFA ( Enzyme Linked Fluorescence Assay) technology.



DR. SHIKHA VYAS  
D.C.P ( Path.)  
R.NO 52957 / 17.08.2006

All Tests have Technical Limitations. Collaborative clinicopathological interpretation is mandatory. In Case of disparity Test may be repeated immediately. Test marked with an (\*) are not accredited by NABL.

**Mathura Lab Details :**

Opp. Vipin Nursing Home, Shankar Vihar, Krishna Nagar, Mathura- 281004

Mob. 08954464646, 7055111414 | Email : svspathology@gmail.com

Website : www.svscientificpathology.com

Sample Collection Facility from Home &amp; Nursing Home is available.

If required get your report Via  
SMS & Email

NOT VALID FOR  
MEDICOLEGAL PURPOSE

756 / MR. PRABAL SINGH  
 35 Yrs / Male  
 83 Kg / 170 Cms  
 18-Sep-2022 01:26:49 PM

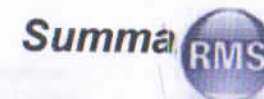

Protocol : BRUCE

Ref.By : B O B

Objective : FOR TESTING PURPOSE ONLY.

Stage	StageTime (Min:Sec)	PhaseTime (Min:Sec)	Speed (mph)	Grade (%)	METs	H.R. (bpm)	B.P. (mmHg)	R.P.P. x100	PVC	Comments
Supine					1.0	92	120/80	110	-	
Standing					1.0	134	120/80	160	-	
HV					1.0	96	120/80	115	-	
ExStart					1.0	96	120/80	115	-	
Stage 1	3:00	3:01	1.7	10.0	4.7	145	130/80	188	4	
Stage 2	3:00	6:01	2.5	12.0	7.1	161	140/90	225	8	
PeakEx	0:27	6:28	3.4	14.0	7.6	170	140/90	238	-	
Recovery	1:00		1.1	0.0	1.2	150	140/90	210	-	
Recovery	1:43		1.1	0.0	1.0	134	140/90	187	1	

Medication : Nil

History : Nil

Test End Reason : Heart Rate cheived

Findings :

The patient exercised according to for 6:28, achieving a work level of Max METS:7.6. Resting heart rate initially 92 bpm, rose to a max. heart rate of 170 bpm which represents 100% of maximum age predicted heart rate. Resting blood pressure 120/80 mmhg, rose to a maximum blood pressure of 140/90 mmhg. The exercise stress test was stopped due to Heart Rate cheived

Parameters :

Exercise Time : 6:28 minutes

Max HR attained : 170 bpm 100% of Target 170

Max BP : 140/90(mmHg)

Max WorkLoad attained : 7.6 (Fair Effort Tolerance )

No significant ST segment changes noted during exercise or recovery.

No Angina/Arrhythmia/S3/murmur

Final Impression : Test is negative for inducible ischaemia.

Advice/Comments:

# 12 Lead + Comparision

06 /MR. PRABAL SINGH  
 35 Yrs / Male  
 83 Kg / 170 Cms  
 18-Sep-2022 01:26:49 PM

HR: 92 bpm  
 METS: 1.0  
 BP: 120/80

Trgt HR: 54% of 170  
 Speed: 0.0 mph,  
 Grade: 0.0%

(0.05-100)Hz

Ex Time 00:03  
 BLC :On  
 Notch :On

Supine  
 1.0 Cm/mV  
 25 mm/Sec.

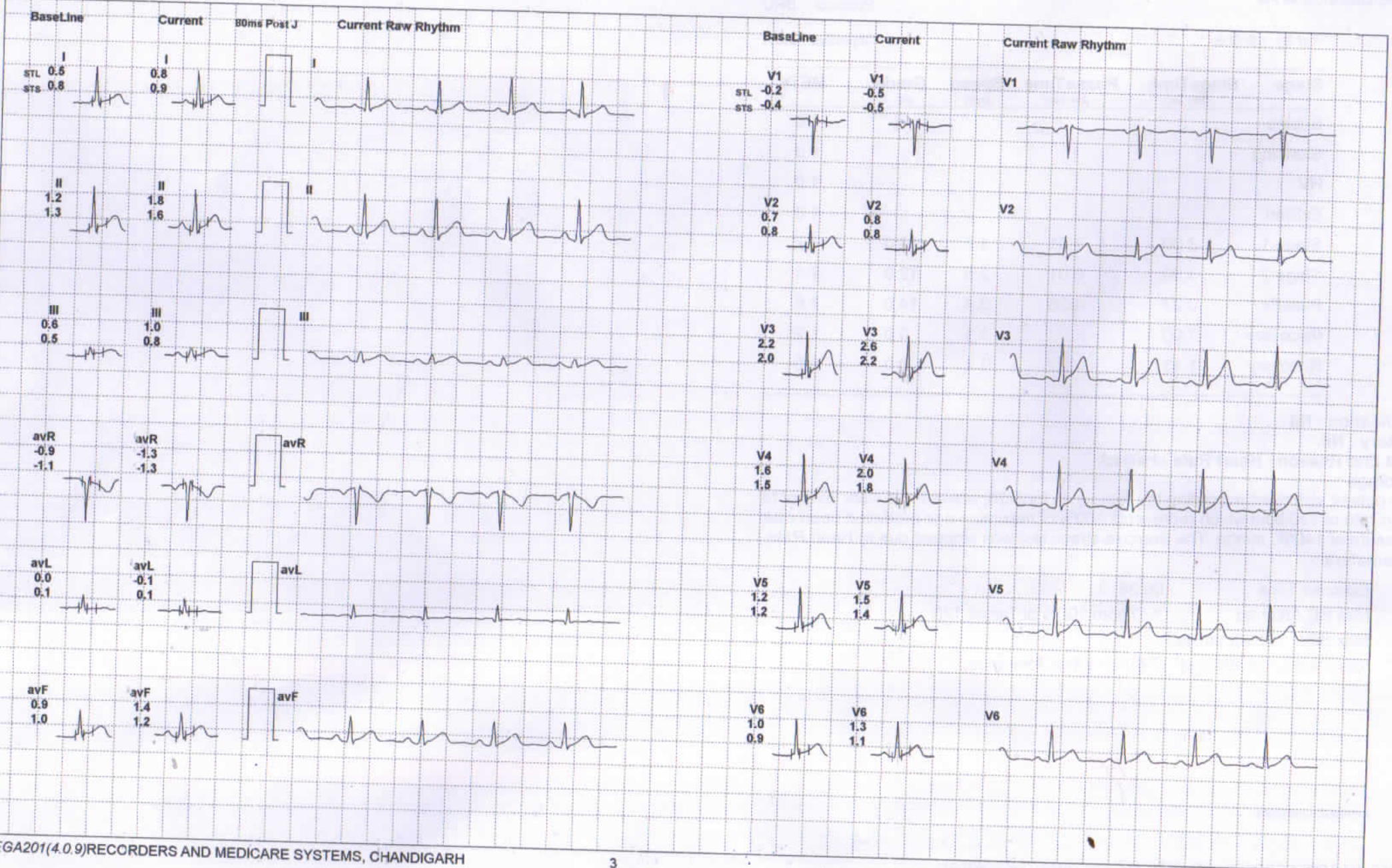

# 12 Lead + Comparison

06 /MR. PRABAL SINGH  
 35 Yrs / Male  
 83 Kg / 170 Cms  
 18-Sep-2022 01:26:49 PM

HR: 134 bpm  
 METS: 1.0  
 BP: 120/80

Trgt HR:78% of 170  
 Speed: 0.0 mph,  
 Grade: 0.0%

(0.05-100)Hz

Ex Time 00:13  
 BLC :On  
 Notch :On

Standing  
 1.0 Cm/mV  
 25 mm/Sec.

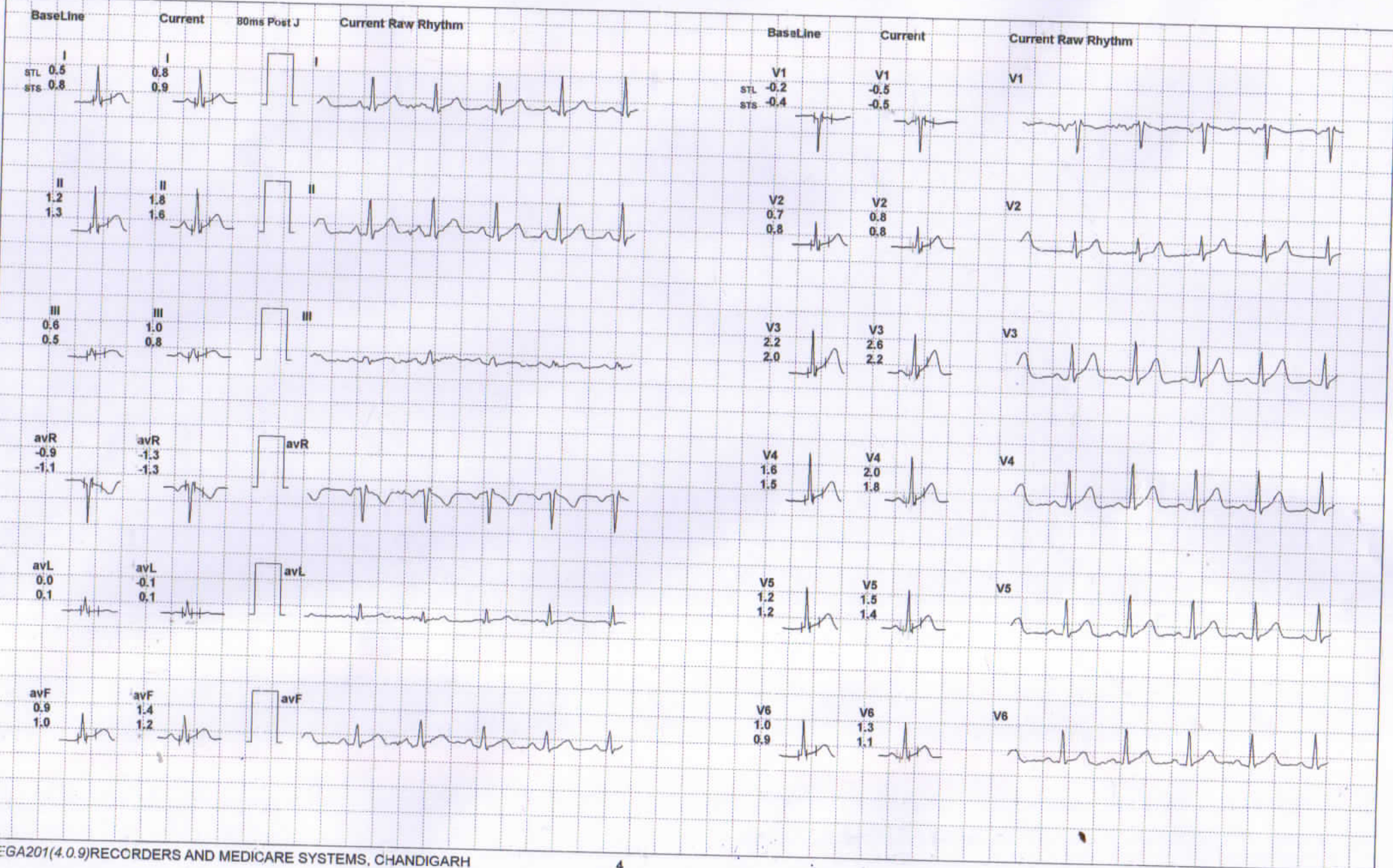

# 12 Lead + Comparison



66 /MR. PRABAL SINGH  
 35 Yrs / Male  
 83 Kg / 170 Cms  
 18-Sep-2022 01:26:49 PM

HR: 96 bpm  
 METS: 1.0  
 BP: 120/80

Trgt HR:56% of 170  
 Speed: 0.0 mph,  
 Grade: 0.0% (0.05-100)Hz

Ex Time 00:20  
 BLC :On  
 Notch :On

HV  
 1.0 Cm/mV  
 25 mm/Sec.

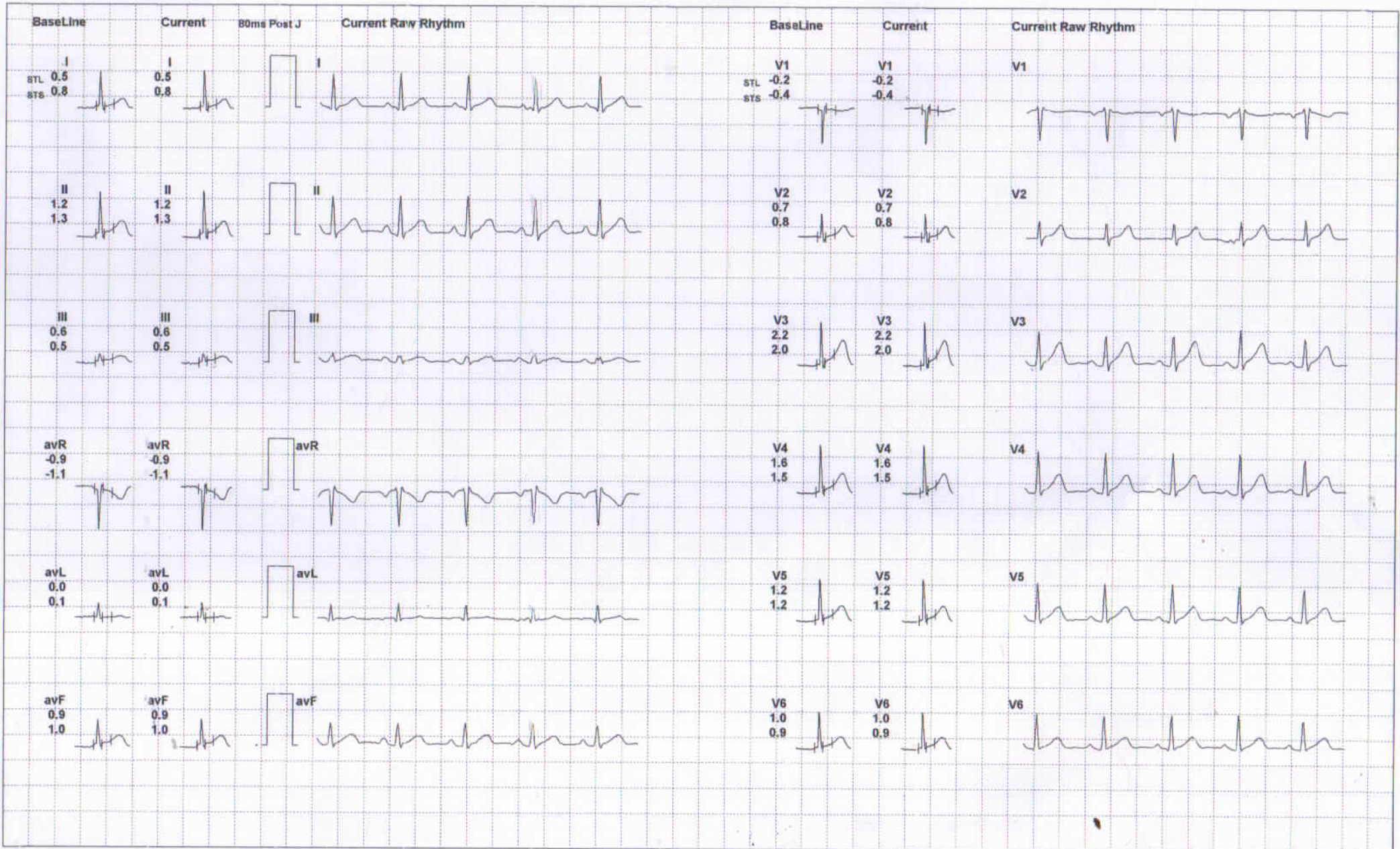

# 12 Lead + Comparison



56 /MR. PRABAL SINGH  
 35 Yrs / Male  
 83 Kg / 170 Cms  
 18-Sep-2022 01:26:49 PM

HR: 96 bpm  
 METS: 1.0  
 BP: 120/80

Trgt HR: 56% of 170  
 Speed: 0.0 mph,  
 Grade: 0.0%

(0.05-100)Hz

Ex Time 00:26  
 BLC :On  
 Notch :On

ExStart  
 1.0 Cm/mV  
 25 mm/Sec.

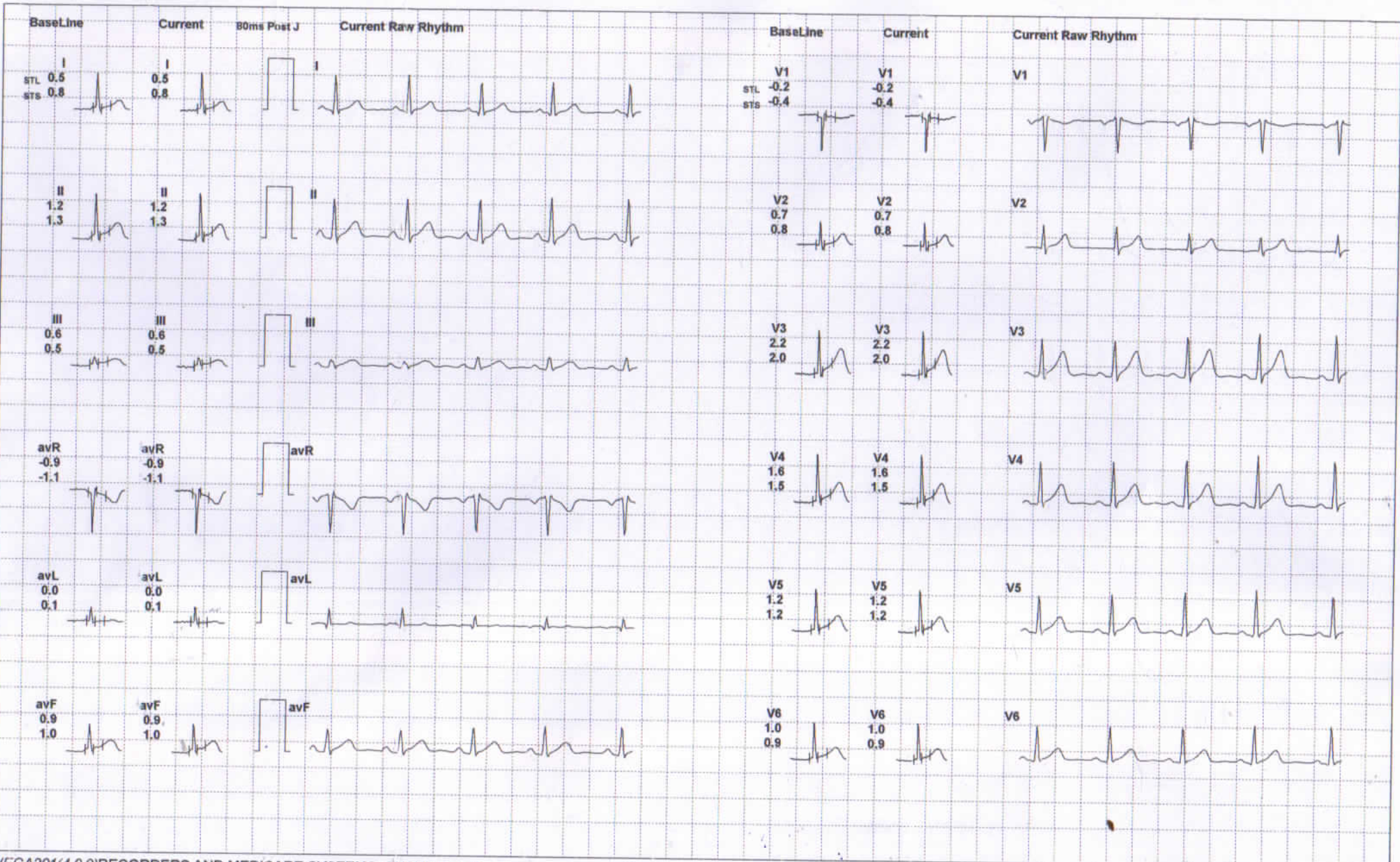



**Arvi Hospital**  
 56 /MR. PRABAL SINGH  
 35 Yrs / Male  
 83 Kg / 170 Cms  
 18-Sep-2022 01:26:49 PM

**12 Lead + Comparison**

HR: 151 bpm  
 METS: 4.6  
 BP: 130/80

Trgt HR:88% of 170  
 Speed: 17.0 mph,  
 Grade: 10.0% (0.05-100)Hz

Ex Time 02:56  
 BLC :On  
 Notch :On

Stage 1 ( 02:56 )  
 1.0 Cm/mV  
 25 mm/Sec.



56 /MR. PRABAL SINGH  
35 Yrs / Male  
83 Kg / 170 Cms  
18-Sep-2022 01:26:49 PM

HR: 161 bpm  
METS: 7.1  
BP: 140/90

Trgt HR: 94% of 170  
Speed: 25.0 mph,  
Grade: 12.0%  
(0.05-100)Hz

12 Lead + Comparison

Ex Time 05:56  
BLC :On  
Notch :On

Stage 2 ( 02:56 )  
1.0 Cm/mV  
25 mm/Sec.

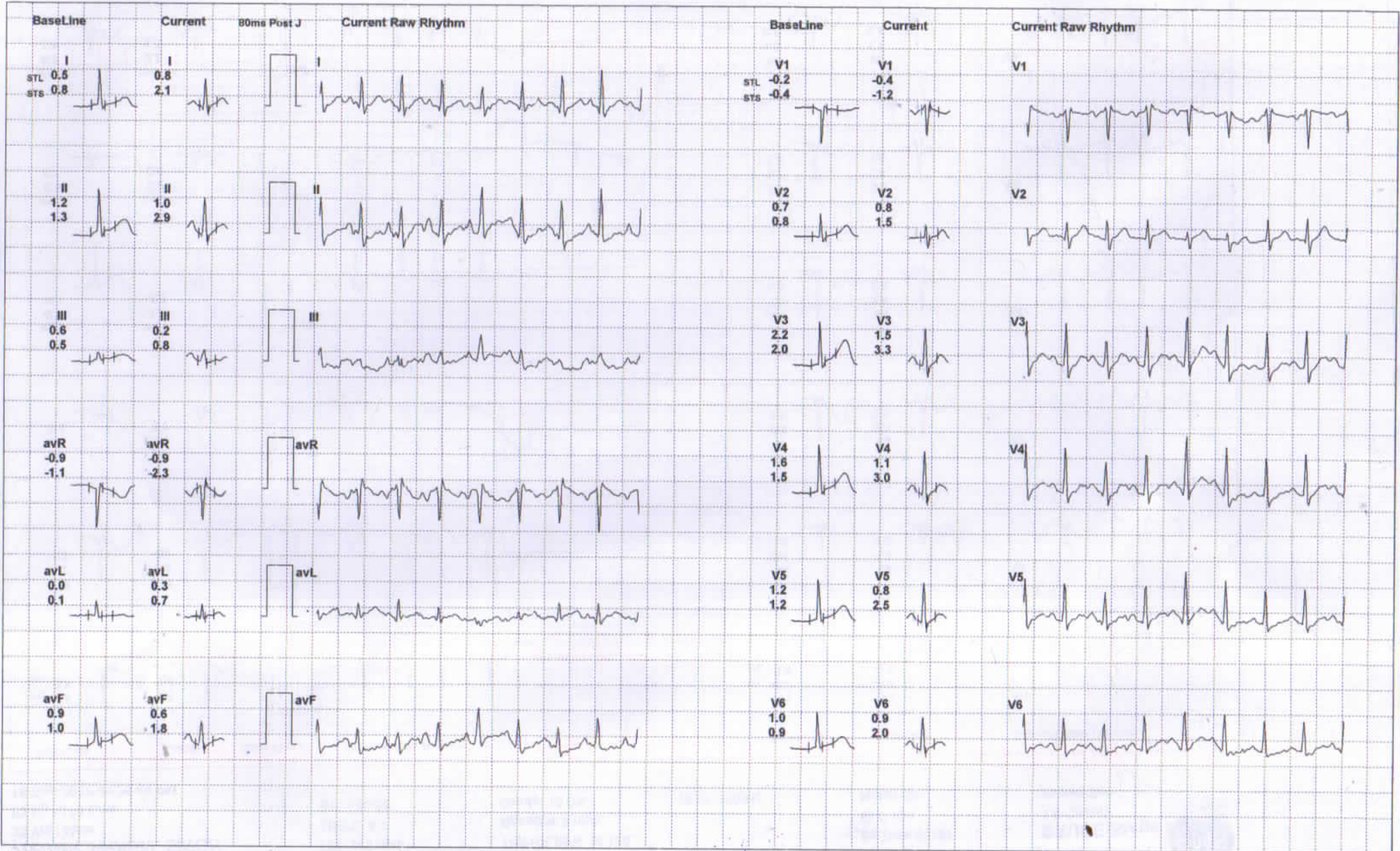

Y56 /MR. PRABAL SINGH  
 35 Yrs / Male  
 83 Kg / 170 Cms  
 18-Sep-2022 01:26:49 PM

HR: 162 bpm  
 METS: 7.3  
 BP: 140/90

Trgt HR:95% of 170  
 Speed: 34.0 mph,  
 Grade: 14.0%

12 Lead + Comparison

(0.05-100)Hz

Ex Time 06:11  
 BLC :On  
 Notch :On

PeakEx ( 00:11 )  
 1.0 Cm/mV  
 25 mm/Sec.

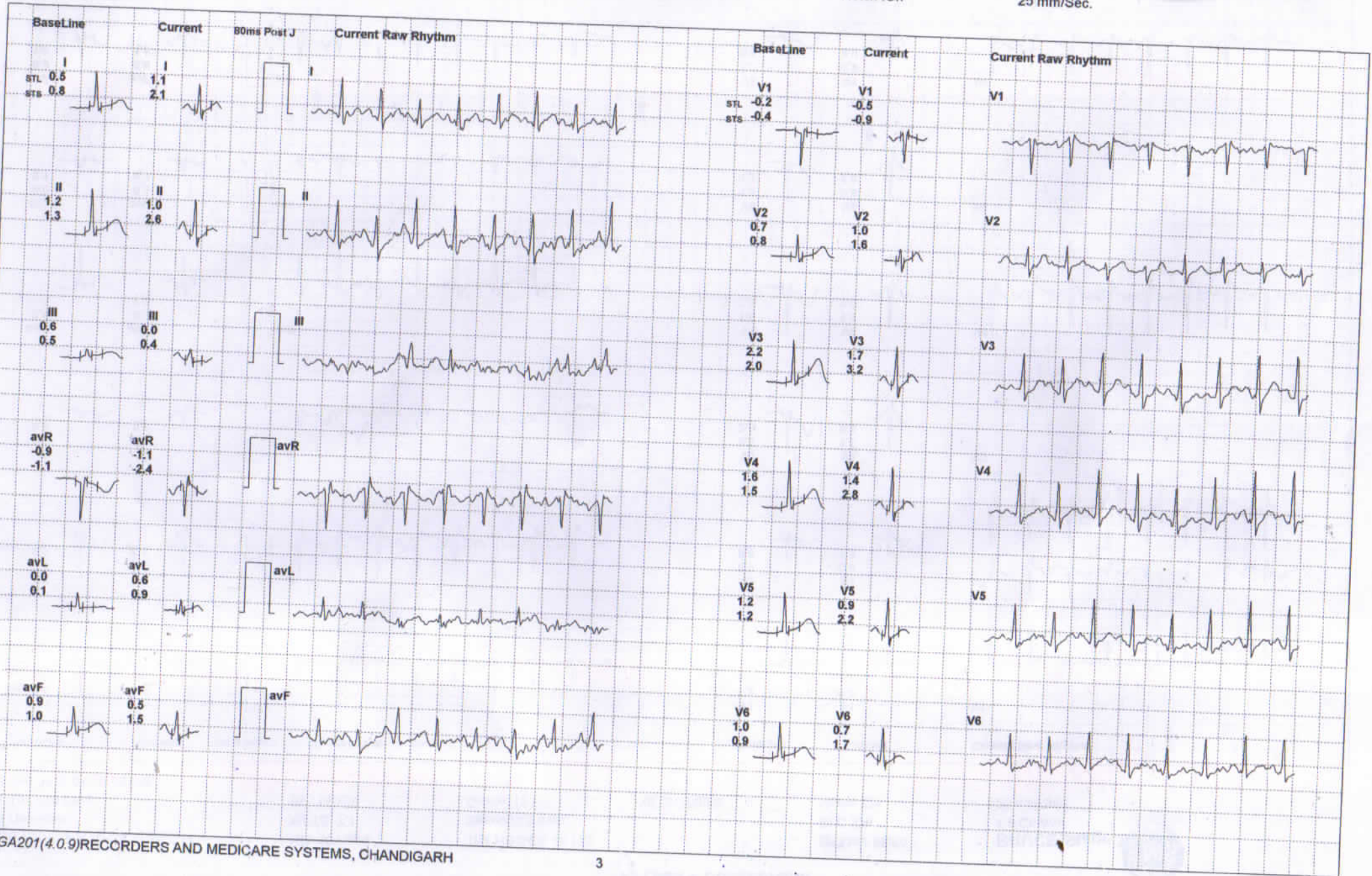

**Arvi Hospital**  
 Chura  
 156 /MR. PRABAL SINGH  
 35 Yrs / Male  
 83 Kg / 170 Cms  
 18-Sep-2022 01:26:49 PM

HR: 153 bpm  
 METS: 1.5  
 BP: 140/90

Trgt HR:90% of 170  
 Speed: 11.0 mph,  
 Grade: 0.0%

(0.05-100)Hz

Ex Time 06:27  
 BLC :On  
 Notch :On

**Recovery : ( 00:55 )**  
 1.0 Cm/mV  
 25 mm/Sec.



56 /MR. PRABAL SINGH  
35 Yrs / Male  
83 Kg / 170 Cms  
18-Sep-2022 01:26:49 PM

HR: 138 bpm  
METS: 1.0  
BP: 140/90

Trgt HR: 81% of 170  
Speed: 11.0 mph,  
Grade: 0.0%

12 Lead + Comparison

(0.05-100)Hz

Ex Time 06:27  
BLC :On  
Notch :On

Recovery : ( 01:37 )  
1.0 Cm/mV  
25 mm/Sec.

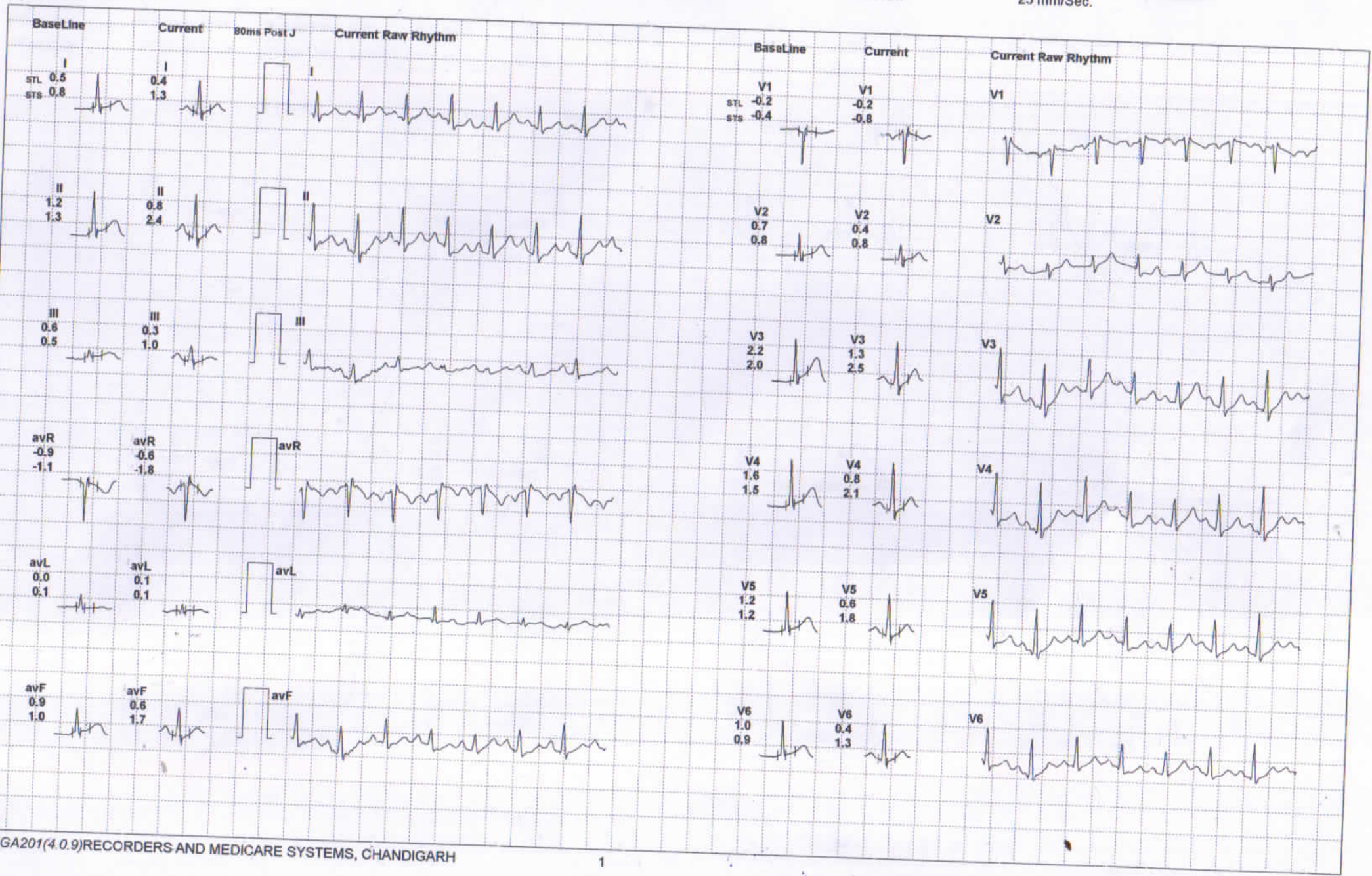



56 /MR. PRABAL SINGH  
 35 Yrs / Male  
 83 Kg / 170 Cms  
 18-Sep-2022 01:26:49 PM

Protocol : BRUCE

**Supine :** PhTime 0:04 StageTime 0:01 0.0 mph 0.0% 1.0 METs 91 bpm 120/80 @80ms Post J  
**PeakEx :** PhTime: 6:28 StageTime: 0:01 1.1 mph 0.0% 7.6 METs 170 bpm 140/90 @80ms Post J

