

Patient Name : Mrs.VELURI SHIRISHA	Collected : 27/Mar/2023 10:13AM
Age/Gender : 39 Y 9 M 11 D/F	Received : 27/Mar/2023 03:36PM
UHID/MR No : CKOR.0000239628	Reported : 27/Mar/2023 05:19PM
Visit ID : CKOROPV358770	Status : Final Report
Ref Doctor : Dr.SELF	Sponsor Name : ARCOFEMI HEALTHCARE LIMITED
Emp/Auth/TPA ID : BOBS35557	

DEPARTMENT OF HAEMATOLOGY

ARCOFEMI - MEDIWHEEL - FULL BODY HEALTH ANNUAL PLUS CHECK - FEMALE - 2D ECHO - PAN INDIA - FY2324

Test Name	Result	Unit	Bio. Ref. Range	Method
-----------	--------	------	-----------------	--------

HEMOGRAM , WHOLE BLOOD-EDTA

HAEMOGLOBIN	11.5	g/dL	12-15	Spectrophotometer
PCV	34.10	%	36-46	Electronic pulse & Calculation
RBC COUNT	4.21	Million/cu.mm	3.8-4.8	Electrical Impedence
MCV	81	fL	83-101	Calculated
MCH	27.2	pg	27-32	Calculated
MCHC	33.6	g/dL	31.5-34.5	Calculated
R.D.W	13.8	%	11.6-14	Calculated
TOTAL LEUCOCYTE COUNT (TLC)	6,140	cells/cu.mm	4000-10000	Electrical Impedence

DIFFERENTIAL LEUCOCYTIC COUNT (DLC)

NEUTROPHILS	56.2	%	40-80	Electrical Impedence
LYMPHOCYTES	36.2	%	20-40	Electrical Impedence
EOSINOPHILS	1.7	%	1-6	Electrical Impedence
MONOCYTES	5.8	%	2-10	Electrical Impedence
BASOPHILS	0.1	%	<1-2	Electrical Impedence

ABSOLUTE LEUCOCYTE COUNT

NEUTROPHILS	3450.68	Cells/cu.mm	2000-7000	Electrical Impedence
LYMPHOCYTES	2222.68	Cells/cu.mm	1000-3000	Electrical Impedence
EOSINOPHILS	104.38	Cells/cu.mm	20-500	Electrical Impedence
MONOCYTES	356.12	Cells/cu.mm	200-1000	Electrical Impedence
BASOPHILS	6.14	Cells/cu.mm	0-100	Electrical Impedence

PLATELET COUNT

PLATELET COUNT	251000	cells/cu.mm	150000-410000	Electrical impedence
----------------	--------	-------------	---------------	----------------------

ERYTHROCYTE SEDIMENTATION RATE (ESR)

ERYTHROCYTE SEDIMENTATION RATE (ESR)	43	mm at the end of 1 hour	0-20	Modified Westgren method
--------------------------------------	----	-------------------------	------	--------------------------

PERIPHERAL SMEAR

RBCs: are normocytic normochromic

WBCs: are normal in total number with normal distribution and morphology.

PLATELETS: appear adequate in number.

HEMOPARASITES: negative

IMPRESSION: NORMOCYTIC NORMOCHROMIC BLOOD PICTURE

Patient Name : Mrs.VELURI SHIRISHA	Collected : 27/Mar/2023 10:13AM
Age/Gender : 39 Y 9 M 11 D/F	Received : 27/Mar/2023 03:36PM
UHID/MR No : CKOR.0000239628	Reported : 27/Mar/2023 05:19PM
Visit ID : CKOROPV358770	Status : Final Report
Ref Doctor : Dr.SELF	Sponsor Name : ARCOFEMI HEALTHCARE LIMITED
Emp/Auth/TPA ID : BOBS35557	

DEPARTMENT OF HAEMATOLOGY

ARCOFEMI - MEDIWHEEL - FULL BODY HEALTH ANNUAL PLUS CHECK - FEMALE - 2D ECHO - PAN INDIA - FY2324

Test Name	Result	Unit	Bio. Ref. Range	Method



SIN No:BED230077767

Patient Name : Mrs.VELURI SHIRISHA	Collected : 27/Mar/2023 10:13AM
Age/Gender : 39 Y 9 M 11 D/F	Received : 27/Mar/2023 03:36PM
UHID/MR No : CKOR.0000239628	Reported : 27/Mar/2023 06:53PM
Visit ID : CKOROPV358770	Status : Final Report
Ref Doctor : Dr.SELF	Sponsor Name : ARCOFEMI HEALTHCARE LIMITED
Emp/Auth/TPA ID : BOBS35557	

DEPARTMENT OF HAEMATOLOGY

ARCOFEMI - MEDIWHEEL - FULL BODY HEALTH ANNUAL PLUS CHECK - FEMALE - 2D ECHO - PAN INDIA - FY2324

Test Name	Result	Unit	Bio. Ref. Range	Method
-----------	--------	------	-----------------	--------

BLOOD GROUP ABO AND RH FACTOR , WHOLE BLOOD-EDTA				
BLOOD GROUP TYPE	B			Microplate Hemagglutination
Rh TYPE	Positive			Microplate Hemagglutination



Patient Name : Mrs.VELURI SHIRISHA	Collected : 27/Mar/2023 10:13AM
Age/Gender : 39 Y 9 M 11 D/F	Received : 27/Mar/2023 04:14PM
UHID/MR No : CKOR.0000239628	Reported : 27/Mar/2023 04:49PM
Visit ID : CKOROPV358770	Status : Final Report
Ref Doctor : Dr.SELF	Sponsor Name : ARCOFEMI HEALTHCARE LIMITED
Emp/Auth/TPA ID : BOBS35557	

DEPARTMENT OF BIOCHEMISTRY

ARCOFEMI - MEDIWHEEL - FULL BODY HEALTH ANNUAL PLUS CHECK - FEMALE - 2D ECHO - PAN INDIA - FY2324

Test Name	Result	Unit	Bio. Ref. Range	Method
-----------	--------	------	-----------------	--------

GLUCOSE, FASTING , NAF PLASMA	99	mg/dL	70-100	HEXOKINASE
-------------------------------	----	-------	--------	------------

Comment:

As per American Diabetes Guidelines

Fasting Glucose Values in mg/d L	Interpretation
<100 mg/dL	Normal
100-125 mg/dL	Prediabetes
≥126 mg/dL	Diabetes

GLUCOSE, POST PRANDIAL (PP), 2 HOURS , NAF PLASMA	131	mg/dL	70-140	HEXOKINASE
---	-----	-------	--------	------------

Comment:

It is recommended that FBS and PPBS should be interpreted with respect to their Biological reference ranges and not with each other.

Conditions which may lead to lower postprandial glucose levels as compared to fasting glucose levels may be due to reactive hypoglycemia, dietary meal content, duration or timing of sampling after food digestion and absorption, medications such as insulin preparations, sulfonylureas, amylin analogues, or conditions such as overproduction of insulin.

Ref: Marks medical biochemistry and clinical approach

Patient Name : Mrs.VELURI SHIRISHA	Collected : 27/Mar/2023 10:13AM
Age/Gender : 39 Y 9 M 11 D/F	Received : 27/Mar/2023 04:14PM
UHID/MR No : CKOR.000239628	Reported : 27/Mar/2023 04:49PM
Visit ID : CKOROPV358770	Status : Final Report
Ref Doctor : Dr.SELF	Sponsor Name : ARCOFEMI HEALTHCARE LIMITED
Emp/Auth/TPA ID : BOBS35557	

DEPARTMENT OF BIOCHEMISTRY

ARCOFEMI - MEDIWHEEL - FULL BODY HEALTH ANNUAL PLUS CHECK - FEMALE - 2D ECHO - PAN INDIA - FY2324

Test Name	Result	Unit	Bio. Ref. Range	Method
HBA1C, GLYCATED HEMOGLOBIN , WHOLE BLOOD-EDTA	6	%		HPLC
ESTIMATED AVERAGE GLUCOSE (eAG) , WHOLE BLOOD-EDTA	126	mg/dL		Calculated

Comment:

Reference Range as per American Diabetes Association (ADA):

REFERENCE GROUP	HBA1C IN %
NON DIABETIC ADULTS >18 YEARS	<5.7
AT RISK (PREDIABETES)	5.7 – 6.4
DIAGNOSING DIABETES	≥ 6.5
DIABETICS	
· EXCELLENT CONTROL	6 – 7
· FAIR TO GOOD CONTROL	7 – 8
· UNSATISFACTORY CONTROL	8 – 10
· POOR CONTROL	>10

Note: Dietary preparation or fasting is not required.

- A1C test should be performed at least two times a year in patients who are meeting treatment goals (and who have stable glycemic control).
- Lowering A1C to below or around 7% has been shown to reduce microvascular and neuropathic complications of type 1 and type 2 diabetes. When mean annual HbA1c is <1.1 times ULN (upper limit of normal), renal and retinal complications are rare, but complications occur in >70% of cases when HbA1c is >1.7 times ULN.
- Falsely low HbA1c (below 4%) may be observed in patients with clinical conditions that shorten erythrocyte life span or decrease mean erythrocyte age. HbA1c may not accurately reflect glycemic control when clinical conditions that affect erythrocyte survival are present. Fructosamine may be used as an alternate measurement of glycemic control



Patient Name : Mrs.VELURI SHIRISHA	Collected : 27/Mar/2023 10:13AM
Age/Gender : 39 Y 9 M 11 D/F	Received : 27/Mar/2023 04:21PM
UHID/MR No : CKOR.0000239628	Reported : 27/Mar/2023 06:54PM
Visit ID : CKOROPV358770	Status : Final Report
Ref Doctor : Dr.SELF	Sponsor Name : ARCOFEMI HEALTHCARE LIMITED
Emp/Auth/TPA ID : BOBS35557	

DEPARTMENT OF BIOCHEMISTRY

ARCOFEMI - MEDIWHEEL - FULL BODY HEALTH ANNUAL PLUS CHECK - FEMALE - 2D ECHO - PAN INDIA - FY2324

Test Name	Result	Unit	Bio. Ref. Range	Method
-----------	--------	------	-----------------	--------

LIPID PROFILE , SERUM

TOTAL CHOLESTEROL	181	mg/dL	<200	CHO-POD
TRIGLYCERIDES	66	mg/dL	<150	GPO-POD
HDL CHOLESTEROL	46	mg/dL	40-60	Enzymatic Immunoinhibition
NON-HDL CHOLESTEROL	135	mg/dL	<130	Calculated
LDL CHOLESTEROL	121.9	mg/dL	<100	Calculated
VLDL CHOLESTEROL	13.2	mg/dL	<30	Calculated
CHOL / HDL RATIO	3.94		0-4.97	Calculated

Comment:

Reference Interval as per National Cholesterol Education Program (NCEP) Adult Treatment Panel III Report.

	Desirable	Borderline High	High	Very High
TOTAL CHOLESTEROL	< 200	200 - 239	≥ 240	
TRIGLYCERIDES	<150	150 - 199	200 - 499	≥ 500
LDL	Optimal < 100 Near Optimal 100-129	130 - 159	160 - 189	≥ 190
HDL	≥ 60			
NON-HDL CHOLESTEROL	Optimal <130; Above Optimal 130-159	160-189	190-219	>220

Measurements in the same patient can show physiological and analytical variations.

NCEP ATP III identifies non-HDL cholesterol as a secondary target of therapy in persons with high triglycerides.



Patient Name : Mrs.VELURI SHIRISHA	Collected : 27/Mar/2023 10:13AM
Age/Gender : 39 Y 9 M 11 D/F	Received : 27/Mar/2023 04:21PM
UHID/MR No : CKOR.0000239628	Reported : 27/Mar/2023 08:57PM
Visit ID : CKOROPV358770	Status : Final Report
Ref Doctor : Dr.SELF	Sponsor Name : ARCOFEMI HEALTHCARE LIMITED
Emp/Auth/TPA ID : BOBS35557	

DEPARTMENT OF BIOCHEMISTRY

ARCOFEMI - MEDIWHEEL - FULL BODY HEALTH ANNUAL PLUS CHECK - FEMALE - 2D ECHO - PAN INDIA - FY2324

Test Name	Result	Unit	Bio. Ref. Range	Method
-----------	--------	------	-----------------	--------

LIVER FUNCTION TEST (LFT) , SERUM

BILIRUBIN, TOTAL	0.80	mg/dL	0.3-1.2	DPD
BILIRUBIN CONJUGATED (DIRECT)	0.11	mg/dL	<0.2	DPD
BILIRUBIN (INDIRECT)	0.69	mg/dL	0.0-1.1	Dual Wavelength
ALANINE AMINOTRANSFERASE (ALT/SGPT)	15	U/L	<35	IFCC
ASPARTATE AMINOTRANSFERASE (AST/SGOT)	17.0	U/L	<35	IFCC
ALKALINE PHOSPHATASE	65.00	U/L	30-120	IFCC
PROTEIN, TOTAL	6.83	g/dL	6.6-8.3	Biuret
ALBUMIN	3.59	g/dL	3.5-5.2	BROMO CRESOL GREEN
GLOBULIN	3.24	g/dL	2.0-3.5	Calculated
A/G RATIO	1.11		0.9-2.0	Calculated



Patient Name : Mrs.VELURI SHIRISHA	Collected : 27/Mar/2023 10:13AM
Age/Gender : 39 Y 9 M 11 D/F	Received : 27/Mar/2023 04:21PM
UHID/MR No : CKOR.0000239628	Reported : 27/Mar/2023 06:54PM
Visit ID : CKOROPV358770	Status : Final Report
Ref Doctor : Dr.SELF	Sponsor Name : ARCOFEMI HEALTHCARE LIMITED
Emp/Auth/TPA ID : BOBS35557	

DEPARTMENT OF BIOCHEMISTRY

ARCOFEMI - MEDIWHEEL - FULL BODY HEALTH ANNUAL PLUS CHECK - FEMALE - 2D ECHO - PAN INDIA - FY2324

Test Name	Result	Unit	Bio. Ref. Range	Method
-----------	--------	------	-----------------	--------

RENAL PROFILE/RENAL FUNCTION TEST (RFT/KFT) , SERUM

CREATININE	0.72	mg/dL	0.72 – 1.18	JAFFE METHOD
UREA	19.20	mg/dL	17-43	GLDH, Kinetic Assay
BLOOD UREA NITROGEN	9.0	mg/dL	8.0 - 23.0	Calculated
URIC ACID	4.80	mg/dL	2.6-6.0	Uricase PAP
CALCIUM	8.80	mg/dL	8.8-10.6	Arsenazo III
PHOSPHORUS, INORGANIC	3.84	mg/dL	2.5-4.5	Phosphomolybdate Complex
SODIUM	135	mmol/L	136–146	ISE (Indirect)
POTASSIUM	4.0	mmol/L	3.5–5.1	ISE (Indirect)
CHLORIDE	104	mmol/L	101–109	ISE (Indirect)



Patient Name : Mrs.VELURI SHIRISHA	Collected : 27/Mar/2023 10:13AM
Age/Gender : 39 Y 9 M 11 D/F	Received : 27/Mar/2023 04:21PM
UHID/MR No : CKOR.0000239628	Reported : 27/Mar/2023 06:54PM
Visit ID : CKOROPV358770	Status : Final Report
Ref Doctor : Dr.SELF	Sponsor Name : ARCOFEMI HEALTHCARE LIMITED
Emp/Auth/TPA ID : BOBS35557	

DEPARTMENT OF BIOCHEMISTRY

ARCOFEMI - MEDIWHEEL - FULL BODY HEALTH ANNUAL PLUS CHECK - FEMALE - 2D ECHO - PAN INDIA - FY2324

Test Name	Result	Unit	Bio. Ref. Range	Method
GAMMA GLUTAMYL TRANSPEPTIDASE (GGT) , SERUM	17.00	U/L	<38	IFCC



Patient Name : Mrs.VELURI SHIRISHA	Collected : 27/Mar/2023 10:13AM
Age/Gender : 39 Y 9 M 11 D/F	Received : 27/Mar/2023 04:18PM
UHID/MR No : CKOR.0000239628	Reported : 27/Mar/2023 05:20PM
Visit ID : CKOROPV358770	Status : Final Report
Ref Doctor : Dr.SELF	Sponsor Name : ARCOFEMI HEALTHCARE LIMITED
Emp/Auth/TPA ID : BOBS35557	

DEPARTMENT OF IMMUNOLOGY

ARCOFEMI - MEDIWHEEL - FULL BODY HEALTH ANNUAL PLUS CHECK - FEMALE - 2D ECHO - PAN INDIA - FY2324

Test Name	Result	Unit	Bio. Ref. Range	Method
-----------	--------	------	-----------------	--------

THYROID PROFILE (TOTAL T3, TOTAL T4, TSH) , SERUM

TRI-IODOTHYRONINE (T3, TOTAL)	0.76	ng/mL	0.7-2.04	CLIA
THYROXINE (T4, TOTAL)	10.38	µg/dL	6.09-12.23	CLIA
THYROID STIMULATING HORMONE (TSH)	2.329	µIU/mL	0.34-5.60	CLIA

Comment:

Serum TSH concentrations exhibit a diurnal variation with the peak occurring during the night and the nadir occurring between 10 a.m. and 4 p.m. In primary hypothyroidism, thyroid-stimulating hormone (TSH) levels will be elevated. In primary hyperthyroidism, TSH levels will be low. Elevated or low TSH in the context of normal free thyroxine is often referred to as subclinical hypo- or hyperthyroid-ism, respectively. Physiological rise in Total T3 / T4 levels is seen in pregnancy and in patients on steroid therapy.

Recommended test for T3 and T4 is unbound fraction or free levels as it is metabolically active.

Note:

For pregnant females	Bio Ref Range for TSH in uIU/ml (As per American Thyroid Association)
First trimester	0.1 - 2.5
Second trimester	0.2 - 3.0
Third trimester	0.3 - 3.0



Patient Name : Mrs.VELURI SHIRISHA	Collected : 27/Mar/2023 10:12AM
Age/Gender : 39 Y 9 M 11 D/F	Received : 27/Mar/2023 05:30PM
UHID/MR No : CKOR.0000239628	Reported : 27/Mar/2023 06:02PM
Visit ID : CKOROPV358770	Status : Final Report
Ref Doctor : Dr.SELF	Sponsor Name : ARCOFEMI HEALTHCARE LIMITED
Emp/Auth/TPA ID : BOBS35557	

DEPARTMENT OF CLINICAL PATHOLOGY

ARCOFEMI - MEDIWHEEL - FULL BODY HEALTH ANNUAL PLUS CHECK - FEMALE - 2D ECHO - PAN INDIA - FY2324

Test Name	Result	Unit	Bio. Ref. Range	Method
-----------	--------	------	-----------------	--------

COMPLETE URINE EXAMINATION , URINE

PHYSICAL EXAMINATION

COLOUR	PALE YELLOW		PALE YELLOW	Visual
TRANSPARENCY	CLEAR		CLEAR	Visual
pH	5.5		5-7.5	DOUBLE INDICATOR
SP. GRAVITY	1.005		1.002-1.030	Bromothymol Blue

BIOCHEMICAL EXAMINATION

URINE PROTEIN	NEGATIVE		NEGATIVE	PROTEIN ERROR OF INDICATOR
GLUCOSE	NEGATIVE		NEGATIVE	GLUCOSE OXIDASE
URINE BILIRUBIN	NEGATIVE		NEGATIVE	AZO COUPLING REACTION
URINE KETONES (RANDOM)	NEGATIVE		NEGATIVE	SODIUM NITRO PRUSSIDE
UROBILINOGEN	NORMAL		NORMAL	MODIFIED EHRlich REACTION
BLOOD	NEGATIVE		NEGATIVE	Peroxidase
NITRITE	NEGATIVE		NEGATIVE	Diazotization
LEUCOCYTE ESTERASE	NEGATIVE		NEGATIVE	LEUCOCYTE ESTERASE

CENTRIFUGED SEDIMENT WET MOUNT AND MICROSCOPY

PUS CELLS	1-2	/hpf	0-5	Microscopy
EPITHELIAL CELLS	2-3	/hpf	<10	MICROSCOPY
RBC	NIL	/hpf	0-2	MICROSCOPY
CASTS	NIL		0-2 Hyaline Cast	MICROSCOPY
CRYSTALS	ABSENT		ABSENT	MICROSCOPY



Patient Name : Mrs.VELURI SHIRISHA	Collected : 27/Mar/2023 10:12AM
Age/Gender : 39 Y 9 M 11 D/F	Received : 27/Mar/2023 05:30PM
UHID/MR No : CKOR.0000239628	Reported : 27/Mar/2023 06:02PM
Visit ID : CKOROPV358770	Status : Final Report
Ref Doctor : Dr.SELF	Sponsor Name : ARCOFEMI HEALTHCARE LIMITED
Emp/Auth/TPA ID : BOBS35557	

DEPARTMENT OF CLINICAL PATHOLOGY

ARCOFEMI - MEDIWHEEL - FULL BODY HEALTH ANNUAL PLUS CHECK - FEMALE - 2D ECHO - PAN INDIA - FY2324

Test Name	Result	Unit	Bio. Ref. Range	Method
URINE GLUCOSE(POST PRANDIAL)	NEGATIVE		NEGATIVE	Dipstick
URINE GLUCOSE(FASTING)	NEGATIVE		NEGATIVE	Dipstick



Patient Name : Mrs.VELURI SHIRISHA	Collected : 27/Mar/2023 11:58AM
Age/Gender : 39 Y 9 M 11 D/F	Received : 28/Mar/2023 02:51PM
UHID/MR No : CKOR.000239628	Reported : 29/Mar/2023 05:43PM
Visit ID : CKOROPV358770	Status : Final Report
Ref Doctor : Dr.SELF	Sponsor Name : ARCOFEMI HEALTHCARE LIMITED
Emp/Auth/TPA ID : BOBS35557	

DEPARTMENT OF CYTOLOGY

ARCOFEMI - MEDIWHEEL - FULL BODY HEALTH ANNUAL PLUS CHECK - FEMALE - 2D ECHO - PAN INDIA - FY2324

LBC PAP TEST- PAPSURE , LBC FLUID

	CYTOLOGY NO.	5998/23
I	SPECIMEN	
a	SPECIMEN ADEQUACY	ADEQUATE
b	SPECIMEN TYPE	LIQUID-BASED PREPARATION (LBC)
	SPECIMEN NATURE/SOURCE	CERVICAL SMEAR
c	ENDOCERVICAL-TRANSFORMATION ZONE	PRESENT WITH ENDOCERVICAL CELLS
d	COMMENTS	SATISFACTORY FOR EVALUATION
II	MICROSCOPY	Superficial and intermediate squamous epithelial cells with benign morphology. Negative for intraepithelial lesion/ malignancy.
III	RESULT	
a	EPITHEIAL CELL	
	SQUAMOUS CELL ABNORMALITIES	NOT SEEN
	GLANDULAR CELL ABNORMALITIES	NOT SEEN
b	ORGANISM	NIL
IV	INTERPRETATION	NEGATIVE FOR INTRAEPITHELIAL LESION OR MALIGNANCY

Pap Test is a screening test for cervical cancer with inherent false negative results. Regular screening and follow-up is recommended (Bethesda-TBS-2014) revised

*** End Of Report ***

Result/s to Follow:
PERIPHERAL SMEAR



DR. K. RAMA KRISHNA REDDY
M.B.B.S, M.D
CONSULTANT PATHOLOGIST



DR. PRASHANTH. R
M.B.B.S, MD
Consultant Pathologist



Dr. Anita Shobha Flynn
M.B.B.S, MD(Pathology)
Consultant Pathologist

Page 13 of 13

SIN No:CS061804

This test has been performed at Apollo Health & Lifestyle Ltd, Global Reference Laboratory,Hyderabad





ಭಾರತ ಸರ್ಕಾರ
Government of India

ಭಾರತೀಯ ವಿಶಿಷ್ಟ ಗುರುತು ಪ್ರಾಧಿಕಾರ
Unique Identification Authority of India

ನೋಂದಣಿ ಸಂಖ್ಯೆ / Enrollment No.: 4050/00038/01391

To
ವೆಲೂರಿ ಶಿರಿಷ
Veluri Shirisha
W/O: Veluri Jagan Mohan Reddy,
41-20/1-48, GUNTURU VAARI STREET,
KRISHNALANKA,
VTC: Vijayawada (Urban),
PO: Krishnalanka,
Sub District: Vijayawada (urban), District: Krishna,
State: Andhra Pradesh,
PIN Code: 520013,
Mobile: 8050260764

181040445



MG810404457FI

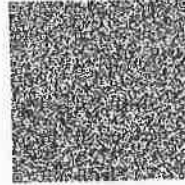

ನಿಮ್ಮ ಆಧಾರ್ ಸಂಖ್ಯೆ / Your Aadhaar No. :

3071 5940 4250

ನನ್ನ ಆಧಾರ್, ನನ್ನ ಗುರುತು



ಭಾರತ ಸರ್ಕಾರ
Government of India



Issue Date : 23/10/2012



ವೆಲೂರಿ ಶಿರಿಷ
Veluri Shirisha
ಜನ್ಮ ದಿನಾಂಕ / DOB : 16/06/1983
ಸ್ತ್ರೀ / Female

3071 5940 4250

ನನ್ನ ಆಧಾರ್, ನನ್ನ ಗುರುತು

8050260764

Fwd: Health Check up Booking Request(bobS35557), Beneficiary Code-67562

jaganmohan reddy veluri <jaganv@hotmail.com>

Fri 3/24/2023 2:47 PM

To: VELURI JAGANMOHAN REDDY <VELURI.REDDY@bankofbaroda.com>

****सावधान:** यह मेल बैंक डोमेन के बाहर से आया है. अगर आप प्रेषक को नहीं जानते तो मेल में दी गयी लिंक पर क्लिक ना करें या अटैचमेंट ना खोलें.

****CAUTION:** THIS MAIL IS ORIGINATED FROM OUTSIDE OF THE BANK'S DOMAIN. DO NOT CLICK ON LINKS OR OPEN ATTACHMENTS UNLESS YOU KNOW THE SENDER.

[Get Outlook for Android](#)**From:** Mediwheel <wellness@mediwheel.in>**Sent:** Friday, March 24, 2023 12:31:58 PM**To:** jaganv@hotmail.com <jaganv@hotmail.com>**Cc:** customercare@mediwheel.in <customercare@mediwheel.in>**Subject:** Health Check up Booking Request(bobS35557), Beneficiary Code-67562**011-41195959****Email:wellness@mediwheel.in**Dear **Shirisha Reddy**,

Thanks for booking Health Checkup and we have required following document for confirmation of booking health checkup.

1. HRM Letter

Please note following instruction for HRM letter.

1. For generating permission letter for cashless health check-up in the HR Connect, the path to be followed is given below:

a) Employee Self Service-> Reimbursement-> Reimbursement application ->Add New value ->Reimbursement Type: Mandatory Health Check-up â€œ Click Add

b) Select Financial Year 2022-23, Self or Spouse, Claim Type - Cashless and Submit

c) After submission, click print button to generate Permission Letter

Booking Date : 24-03-2023**Health Check up Name** : Arcofemi MediWheel Full Body Health Annual Plus Check Female 2D ECHO (Metro)**Name of** : Apollo Medical Centre - Koramangala

To,

The Coordinator,
Mediwheel (Arcofemi Healthcare Limited)
Helpline number: 011- 41195959

Dear Sir / Madam,

Sub: Annual Health Checkup for the employees of Bank of Baroda

This is to inform you that the following spouse of our employee wishes to avail the facility of Cashless Annual Health Checkup provided by you in terms of our agreement.

PARTICULARS OF HEALTH CHECK UP BENEFICIARY	
NAME	SHIRISHA REDDYVELURI
DATE OF BIRTH	16-06-1983
PROPOSED DATE OF HEALTH CHECKUP FOR EMPLOYEE SPOUSE	27-03-2023
BOOKING REFERENCE NO.	22M158636100052520S
SPOUSE DETAILS	
EMPLOYEE NAME	MR. REDDY VELURI JAGANMOHAN
EMPLOYEE EC NO.	158636
EMPLOYEE DESIGNATION	CENTRALIZED TRANSACTION MONITORING UNIT
EMPLOYEE PLACE OF WORK	BENGALURU,ZO BENGALURU
EMPLOYEE BIRTHDATE	02-08-1972

This letter of approval / recommendation is valid if submitted along with copy of the Bank of Baroda employee id card. This approval is valid from **24-03-2023** till **31-03-2023**. The list of medical tests to be conducted is provided in the annexure to this letter. Please note that the said health checkup is a **cashless facility** as per our tie up arrangement. We request you to attend to the health checkup requirement of our employee's spouse and accord your top priority and best resources in this regard. The EC Number and the booking reference number as given in the above table shall be mentioned in the invoice, invariably.

We solicit your co-operation in this regard.

Yours faithfully,

Sd/-

Chief General Manager
HRM Department
Bank of Baroda

(Note: This is a computer generated letter. No Signature required. For any clarification, please contact Mediwheel (Arcofemi Healthcare Limited))

Patient Name	: Mrs. Veluri Shirisha	Age	: 39 Y/F
UHID	: CKOR.0000239628	OP Visit No	: CKOROPV358770
Conducted By:	:	Conducted Date	: 30-03-2023 18:49
Referred By	: SELF		

done

Name : Mrs. Veluri Shirisha Address : Ulsoor Plan : ARCOFEMI MEDIWHEEL FEMALE AHC CREDIT PAN INDIA OP AGREEMENT	Age : 39 Y Sex : F	UHID :CKOR,0000239628  OP Number :CKOROPV358770 Bill No :CKOR-OCR-74810 Date : 27.03.2023 09:48
--	---	---

Sno	Service Type/ServiceName	Department
1	ARCOFEMI - MEDIWHEEL - FULL BODY HEALTH ANNUAL PLUS CHECK - FEMALE - 2D ECHO - PAN INDIA - FY2324	
1	URINE GLUCOSE(FASTING)	
2	GAMMA GLUTAMYL TRANSFERASE (GGT)	
3	HbA1c, GLYCATED HEMOGLOBIN	
4	2D ECHO <i>Dr. Muraly Mohan</i>	
5	LIVER FUNCTION TEST (LFT)	
6	X-RAY CHEST PA	
7	GLUCOSE, FASTING	
8	HEMOGRAM + PERIPHERAL SMEAR	
9	ENT CONSULTATION <i>Dr. Nishu</i>	
10	FITNESS BY GENERAL PHYSICIAN	
11	GYNACOLOGY CONSULTATION <i>2</i>	
12	DIET CONSULTATION	
13	COMPLETE URINE EXAMINATION	
14	URINE GLUCOSE(POST PRANDIAL)	
15	PERIPHERAL SMEAR	
16	ECG <i>Room no-14</i>	
17	BLOOD GROUP ABO AND RH FACTOR	
18	LIPID PROFILE	
19	BODY MASS INDEX (BMI)	
20	LBC PAP TEST- PAPSURE <i>.2</i>	
21	OPHTHAL BY GENERAL PHYSICIAN <i>2</i>	
22	RENAL PROFILE/RENAL FUNCTION TEST (RFT/KFT)	
23	ULTRASOUND - WHOLE ABDOMEN	
24	THYROID PROFILE (TOTAL T3, TOTAL T4, TSH)	
25	DENTAL CONSULTATION <i>Room no-15</i>	
26	GLUCOSE, POST PRANDIAL (PP), 2 HOURS (POST MEAL)	

opthal screening
Dental - Room no-15
Physio - Room no-24

HR 157
wt 66
Hip - 91
waist - 85
Bp. 128/65
Pulse 87

U/C

Date : *27/3/23*
MRNO :
Name : *mm Shreeha*
Age/Gender: *39yr*

Department : OBSTETRICS & GYNAECOLOGY
Consultant : DR JYOTHI RAJESH
KMC NO-42823
Qualification : DGO(DNB)
Consultation Timings: 9.30pm to 12.00pm
PHONE NO: 9972044580

Height :	Weight :	BMI :	Waist Circum :
Temp :	Pulse :	Resp :	B.P :

General Examination / Allergies
History

Clinical Diagnosis & Management Plan

No gynae complaints
mm mnc. regular mts 22/3
OBW: P.L. CO-17yrs LSC
Post M. Nor
Family N-Nor
OK. P/A soft
P/S Cx
vagina / @ pap smear taken
Plu - clear

Follow up date: *27/3/23*

Doctor Signature *[Signature]*



DR VIJAYALAKSHMI M
MBBS, DLO, DNB (ENT)

HEALTH CHECK - ENT

22/03/23

NAME:

Veleri Shiksha

AGE:

35/F

EAR:

RE:

LE:

EXTERNAL EAR

MIDDLE EAR

INNER EAR (FN)

Normal

HEARING ASSESSMENT:

RE:

LE:

RHINNE

WEBER

ABC

Normal

NOSE

THROAT

AIRWAY

ORAL CAVITY

SEPTUM

OROPHARYNX

TURBINATES

PHARYNX

OTHERS

LARYNX

Normal

Normal

NECK

NECK NODES

OTHER

Normal

AUDIOMETRY

IMPRESSION

Normal

[Signature]

SIGNATURE



Veenu Shankar

27/3/20

Weight of breast

6/6/16/16

7c am

ms /ms

Myome w.p. gland

R

der brea eye

drug



x mark



Patient Name : Mrs.VELURI SHIRISHA	Collected : 27/Mar/2023 10:13AM
Age/Gender : 39 Y 9 M 11 D/F	Received : 27/Mar/2023 03:36PM
UHID/MR No : CKOR.0000239628	Reported : 27/Mar/2023 05:19PM
Visit ID : CKOROPV358770	Status : Final Report
Ref Doctor : Dr.SELF	Sponsor Name : ARCOFEMI HEALTHCARE LIMITED
Emp/Auth/TPA ID : BOBS35557	

DEPARTMENT OF HAEMATOLOGY

ARCOFEMI - MEDIWHEEL - FULL BODY HEALTH ANNUAL PLUS CHECK - FEMALE - 2D ECHO - PAN INDIA - FY2324

Test Name	Result	Unit	Bio. Ref. Range	Method
-----------	--------	------	-----------------	--------

HEMOGRAM , WHOLE BLOOD-EDTA

HAEMOGLOBIN	11.5	g/dL	12-15	Spectrophotometer
PCV	34.10	%	36-46	Electronic pulse & Calculation
RBC COUNT	4.21	Million/cu.mm	3.8-4.8	Electrical Impedance
MCV	81	fL	83-101	Calculated
MCH	27.2	pg	27-32	Calculated
MCHC	33.6	g/dL	31.5-34.5	Calculated
R.D.W	13.8	%	11.6-14	Calculated
TOTAL LEUCOCYTE COUNT (TLC)	6,140	cells/cu.mm	4000-10000	Electrical Impedance

DIFFERENTIAL LEUCOCYTIC COUNT (DLC)

NEUTROPHILS	56.2	%	40-80	Electrical Impedance
LYMPHOCYTES	36.2	%	20-40	Electrical Impedance
EOSINOPHILS	1.7	%	1-6	Electrical Impedance
MONOCYTES	5.8	%	2-10	Electrical Impedance
BASOPHILS	0.1	%	<1-2	Electrical Impedance

ABSOLUTE LEUCOCYTE COUNT

NEUTROPHILS	3450.68	Cells/cu.mm	2000-7000	Electrical Impedance
LYMPHOCYTES	2222.68	Cells/cu.mm	1000-3000	Electrical Impedance
EOSINOPHILS	104.38	Cells/cu.mm	20-500	Electrical Impedance
MONOCYTES	356.12	Cells/cu.mm	200-1000	Electrical Impedance
BASOPHILS	6.14	Cells/cu.mm	0-100	Electrical Impedance

PLATELET COUNT	251000	cells/cu.mm	150000-410000	Electrical impedance
ERYTHROCYTE SEDIMENTATION RATE (ESR)	43	mm at the end of 1 hour	0-20	Modified Westgren method
PERIPHERAL SMEAR				

RBCs: are normocytic normochromic

WBCs: are normal in total number with normal distribution and morphology.

PLATELETS: appear adequate in number.

HEMOPARASITES: negative

IMPRESSION: NORMOCYTIC NORMOCHROMIC BLOOD PICTURE

Patient Name : Mrs.VELURI SHIRISHA	Collected : 27/Mar/2023 10:13AM
Age/Gender : 39 Y 9 M 11 D/F	Received : 27/Mar/2023 03:36PM
UHID/MR No : CKOR.0000239628	Reported : 27/Mar/2023 05:19PM
Visit ID : CKOROPV358770	Status : Final Report
Ref Doctor : Dr.SELF	Sponsor Name : ARCOFEMI HEALTHCARE LIMITED
Emp/Auth/TPA ID : BOBS35557	

DEPARTMENT OF HAEMATOLOGY

ARCOFEMI - MEDIWHEEL - FULL BODY HEALTH ANNUAL PLUS CHECK - FEMALE - 2D ECHO - PAN INDIA - FY2324

Test Name	Result	Unit	Blo. Ref. Range	Method



SIN No:BED230077767

Apollo Health and Lifestyle Limited

(CIN - U85110TG2000PLC046089) Regd. Office: #7-1-617/A, 615 & 616, Imperial Towers, 7th Floor ; Ameerpet, Hyderabad, Telangana - 500 038 | Email ID: enquiry@apollohl.com

APOLLO CLINICS NETWORK KARNATAKA

Bangalore (Basavanagudl | Bellandur | Electronics City | HSR Layout | Indira Nagar | JP Nagar | Kundalahalli | Koramangala | Sarjapur Road) Mysore (Kalidasa Road)

Online appointments: www.apolloclinic.com

TO BOOK AN APPOINTMENT

 **1860 500 7788**

Patient Name : Mrs.VELURI SHIRISHA	Collected : 27/Mar/2023 10:13AM
Age/Gender : 39 Y 9 M 11 D/F	Received : 27/Mar/2023 03:36PM
UHID/MR No : CKOR.0000239628	Reported : 27/Mar/2023 06:53PM
Visit ID : CKOROPV358770	Status : Final Report
Ref Doctor : Dr.SELF	Sponsor Name : ARCOFEMI HEALTHCARE LIMITED
Emp/Auth/TPA ID : BOBS35557	

DEPARTMENT OF HAEMATOLOGY

ARCOFEMI - MEDIWHEEL - FULL BODY HEALTH ANNUAL PLUS CHECK - FEMALE - 2D ECHO - PAN INDIA - FY2324

Test Name	Result	Unit	Bio. Ref. Range	Method
-----------	--------	------	-----------------	--------

BLOOD GROUP ABO AND RH FACTOR , WHOLE BLOOD-EDTA

BLOOD GROUP TYPE	B			Microplate Hemagglutination
Rh TYPE	Positive			Microplate Hemagglutination



SIN No:BED23007767

Apollo Health and Lifestyle Limited

(CIN - U85110TG2000PLC046089) Regd. Office: #7-1-617/A, 615 & 616, Imperial Towers, 7th Floor ; Ameerpet, Hyderabad, Telangana - 500 038 | Email ID: enquiry@apollohl.com

APOLLO CLINICS NETWORK KARNATAKA

Bangalore (Basavanagudi | Bellandur | Electronics City | HSR Layout | Indira Nagar | JP Nagar | Kundalahalli | Koramangala | Sarjapur Road) **Mysore** (Kalladasa Road)

Online appointments: www.apolloclinic.com

TO BOOK AN APPOINTMENT

 **1860 500 7788**

Patient Name : Mrs.VELURI SHIRISHA	Collected : 27/Mar/2023 10:13AM
Age/Gender : 39 Y 9 M 11 D/F	Received : 27/Mar/2023 04:14PM
UHID/MR No : CKOR.0000239628	Reported : 27/Mar/2023 04:49PM
Visit ID : CKOROPV358770	Status : Final Report
Ref Doctor : Dr.SELF	Sponsor Name : ARCOFEMI HEALTHCARE LIMITED
Emp/Auth/TPA ID : BOBS35557	

DEPARTMENT OF BIOCHEMISTRY

ARCOFEMI - MEDIWHEEL - FULL BODY HEALTH ANNUAL PLUS CHECK - FEMALE - 2D ECHO - PAN INDIA - FY2324

Test Name	Result	Unit	Bio. Ref. Range	Method
-----------	--------	------	-----------------	--------

GLUCOSE, FASTING , NAF PLASMA	99	mg/dL	70-100	HEXOKINASE
-------------------------------	----	-------	--------	------------

Comment:

As per American Diabetes Guidelines

Fasting Glucose Values in mg/d L	Interpretation
<100 mg/dL	Normal
100-125 mg/dL	Prediabetes
≥126 mg/dL	Diabetes

GLUCOSE, POST PRANDIAL (PP), 2 HOURS , NAF PLASMA	131	mg/dL	70-140	HEXOKINASE
---	-----	-------	--------	------------

Comment:

It is recommended that FBS and PPBS should be interpreted with respect to their Biological reference ranges and not with each other.

Conditions which may lead to lower postprandial glucose levels as compared to fasting glucose levels may be due to reactive hypoglycemia, dietary meal content, duration or timing of sampling after food digestion and absorption, medications such as insulin preparations, sulfonylureas, amylin analogues, or conditions such as overproduction of insulin.

Ref: Marks medical biochemistry and clinical approach

Patient Name : Mrs.VELURI SHIRISHA	Collected : 27/Mar/2023 10:13AM
Age/Gender : 39 Y 9 M 11 D/F	Received : 27/Mar/2023 04:14PM
UHID/MR No : CKOR.0000239628	Reported : 27/Mar/2023 04:49PM
Visit ID : CKOROPV358770	Status : Final Report
Ref Doctor : Dr.SELF	Sponsor Name : ARCOFEMI HEALTHCARE LIMITED
Emp/Auth/TPA ID : BOBS35557	

DEPARTMENT OF BIOCHEMISTRY

ARCOFEMI - MEDIWHEEL - FULL BODY HEALTH ANNUAL PLUS CHECK - FEMALE - 2D ECHO - PAN INDIA - FY2324

Test Name	Result	Unit	Bio. Ref. Range	Method
HBA1C, GLYCATED HEMOGLOBIN , WHOLE BLOOD-EDTA	6	%		HPLC
ESTIMATED AVERAGE GLUCOSE (eAG) , WHOLE BLOOD-EDTA	126	mg/dL		Calculated

Comment:

Reference Range as per American Diabetes Association (ADA):

REFERENCE GROUP	HBA1C IN %
NON DIABETIC ADULTS >18 YEARS	<5.7
AT RISK (PREDIABETES)	5.7 – 6.4
DIAGNOSING DIABETES	≥ 6.5
DIABETICS	
· EXCELLENT CONTROL	6 – 7
· FAIR TO GOOD CONTROL	7 – 8
· UNSATISFACTORY CONTROL	8 – 10
· POOR CONTROL	>10

Note: Dietary preparation or fasting is not required.

- A1C test should be performed at least two times a year in patients who are meeting treatment goals (and who have stable glycemic control).
- Lowering A1C to below or around 7% has been shown to reduce microvascular and neuropathic complications of type 1 and type 2 diabetes. When mean annual HbA1c is <1.1 times ULN (upper limit of normal), renal and retinal complications are rare, but complications occur in >70% of cases when HbA1c is >1.7 times ULN.
- Falsely low HbA1c (below 4%) may be observed in patients with clinical conditions that shorten erythrocyte life span or decrease mean erythrocyte age. HbA1c may not accurately reflect glycemic control when clinical conditions that affect erythrocyte survival are present. Fructosamine may be used as an alternate measurement of glycemic control



Apollo Health and Lifestyle Limited

(CIN - U85110TG2000PLC046089) Regd. Office: #7-1-617/A, 615 & 616, Imperial Towers, 7th Floor; Ameerpet, Hyderabad, Telangana - 500 038 | Email ID: enquiry@apollohi.com

APOLLO CLINICS NETWORK KARNATAKA

Bangalore (Basavanagudi | Bellandur | Electronics City | HSR Layout | Indira Nagar | JP Nagar | Kundalahalli | Koramangala | Sarjapur Road) Mysore (Kaldasa Road)

Online appointments: www.apolloclinic.com

TO BOOK AN APPOINTMENT

1860 500 7788

Patient Name : Mrs.VELURI SHIRISHA	Collected : 27/Mar/2023 10:13AM
Age/Gender : 39 Y 9 M 11 D/F	Received : 27/Mar/2023 04:21PM
UHID/MR No : CKOR.0000239628	Reported : 27/Mar/2023 06:54PM
Visit ID : CKOROPV358770	Status : Final Report
Ref Doctor : Dr.SELF	Sponsor Name : ARCOFEMI HEALTHCARE LIMITED
Emp/Auth/TPA ID : BOBS35557	

DEPARTMENT OF BIOCHEMISTRY

ARCOFEMI - MEDIWHEEL - FULL BODY HEALTH ANNUAL PLUS CHECK - FEMALE - 2D ECHO - PAN INDIA - FY2324

Test Name	Result	Unit	Bio. Ref. Range	Method
-----------	--------	------	-----------------	--------

LIPID PROFILE , SERUM

TOTAL CHOLESTEROL	181	mg/dL	<200	CHO-POD
TRIGLYCERIDES	66	mg/dL	<150	GPO-POD
HDL CHOLESTEROL	46	mg/dL	40-60	Enzymatic Immunoinhibition
NON-HDL CHOLESTEROL	135	mg/dL	<130	Calculated
LDL CHOLESTEROL	121.9	mg/dL	<100	Calculated
VLDL CHOLESTEROL	13.2	mg/dL	<30	Calculated
CHOL / HDL RATIO	3.94		0-4.97	Calculated

Comment:

Reference Interval as per National Cholesterol Education Program (NCEP) Adult Treatment Panel III Report.

	Desirable	Borderline High	High	Very High
TOTAL CHOLESTEROL	< 200	200 - 239	≥ 240	
TRIGLYCERIDES	<150	150 - 199	200 - 499	≥ 500
LDL	Optimal < 100 Near Optimal 100-129	130 - 159	160 - 189	≥ 190
HDL	≥ 60			
NON-HDL CHOLESTEROL	Optimal <130; Above Optimal 130-159	160-189	190-219	>220

Measurements in the same patient can show physiological and analytical variations.

NCEP ATP III identifies non-HDL cholesterol as a secondary target of therapy in persons with high triglycerides.



Patient Name : Mrs.VELURI SHIRISHA	Collected : 27/Mar/2023 10:13AM
Age/Gender : 39 Y 9 M 11 D/F	Received : 27/Mar/2023 04:21PM
UHID/MR No : CKOR.0000239628	Reported : 27/Mar/2023 08:57PM
Visit ID : CKOROPV358770	Status : Final Report
Ref Doctor : Dr.SELF	Sponsor Name : ARCOFEMI HEALTHCARE LIMITED
Emp/Auth/TPA ID : BOBS35557	

DEPARTMENT OF BIOCHEMISTRY

ARCOFEMI - MEDIWHEEL - FULL BODY HEALTH ANNUAL PLUS CHECK - FEMALE - 2D ECHO - PAN INDIA - FY2324

Test Name	Result	Unit	Blo. Ref. Range	Method
-----------	--------	------	-----------------	--------

LIVER FUNCTION TEST (LFT) , SERUM				
BILIRUBIN, TOTAL	0.80	mg/dL	0.3-1.2	DPD
BILIRUBIN CONJUGATED (DIRECT)	0.11	mg/dL	<0.2	DPD
BILIRUBIN (INDIRECT)	0.69	mg/dL	0.0-1.1	Dual Wavelength
ALANINE AMINOTRANSFERASE (ALT/SGPT)	15	U/L	<35	IFCC
ASPARTATE AMINOTRANSFERASE (AST/SGOT)	17.0	U/L	<35	IFCC
ALKALINE PHOSPHATASE	65.00	U/L	30-120	IFCC
PROTEIN, TOTAL	6.83	g/dL	6.6-8.3	Biuret
ALBUMIN	3.59	g/dL	3.5-5.2	BROMO CRESOL GREEN
GLOBULIN	3.24	g/dL	2.0-3.5	Calculated
A/G RATIO	1.11		0.9-2.0	Calculated



SIN No:SE04333274

Apollo Health and Lifestyle Limited

(CIN - U85110TG2000PLC046089) Regd. Office: #7-1-617/A, 615 & 616, Imperial Towers, 7th Floor ; Ameerpet, Hyderabad, Telangana - 500 038 | Email ID: enquiry@apollohl.com

APOLLO CLINICS NETWORK KARNATAKA

Bangalore (Basavanagudl | Bellandur | Electronics City | HSR Layout | Indira Nagar | JP Nagar | Kundalahalli | Koramangala | Sarjapur Road) Mysore (Kalidasa Road)

Online appointments: www.apolloclinic.com

TO BOOK AN APPOINTMENT

 **1860 500 7788**

Patient Name : Mrs.VELURI SHIRISHA	Collected : 27/Mar/2023 10:13AM
Age/Gender : 39 Y 9 M 11 D/F	Received : 27/Mar/2023 04:21PM
UHID/MR No : CKOR.0000239628	Reported : 27/Mar/2023 06:54PM
Visit ID : CKOROPV358770	Status : Final Report
Ref Doctor : Dr.SELF	Sponsor Name : ARCOFEMI HEALTHCARE LIMITED
Emp/Auth/TPA ID : BOBS35557	

DEPARTMENT OF BIOCHEMISTRY

ARCOFEMI - MEDIWHEEL - FULL BODY HEALTH ANNUAL PLUS CHECK - FEMALE - 2D ECHO - PAN INDIA - FY2324

Test Name	Result	Unit	Bio. Ref. Range	Method
-----------	--------	------	-----------------	--------

RENAL PROFILE/RENAL FUNCTION TEST (RFT/KFT) , SERUM				
CREATININE	0.72	mg/dL	0.72 – 1.18	JAFFE METHOD
UREA	19.20	mg/dL	17-43	GLDH, Kinetic Assay
BLOOD UREA NITROGEN	9.0	mg/dL	8.0 - 23.0	Calculated
URIC ACID	4.80	mg/dL	2.6-6.0	Uricase PAP
CALCIUM	8.80	mg/dL	8.8-10.6	Arsenazo III
PHOSPHORUS, INORGANIC	3.84	mg/dL	2.5-4.5	Phosphomolybdate Complex
SODIUM	135	mmol/L	136-146	ISE (Indirect)
POTASSIUM	4.0	mmol/L	3.5-5.1	ISE (Indirect)
CHLORIDE	104	mmol/L	101-109	ISE (Indirect)



SIN No:SE04333274

Apollo Health and Lifestyle Limited

(CIN - U85110TG2000PLC046089) Regd. Office: #7-1-617/A, 615 & 616, Imperial Towers, 7th Floor ; Ameerpet, Hyderabad, Telangana - 500 038 | Email ID:enquiry@apollohl.com

APOLLO CLINICS NETWORK KARNATAKA

Bangalore (Basavanagudi | Bellandur | Electronics City | HSR Layout | Indra Nagar | JP Nagar | Kundalahalli | Koramangala | Sarjapur Road) **Mysore** (Kalidasa Road)

Online appointments: www.apolloclinic.com

TO BOOK AN APPOINTMENT

 **1860 500 7788**

Patient Name : Mrs.VELURI SHIRISHA Age/Gender : 39 Y 9 M 11 D/F UHID/MR No : CKOR.0000239628 Visit ID : CKOROPV358770 Ref Doctor : Dr.SELF Emp/Auth/TPA ID : BOBS35557	Collected : 27/Mar/2023 10:13AM Received : 27/Mar/2023 04:21PM Reported : 27/Mar/2023 06:54PM Status : Final Report Sponsor Name : ARCOFEMI HEALTHCARE LIMITED
---	--

DEPARTMENT OF BIOCHEMISTRY

ARCOFEMI - MEDIWHEEL - FULL BODY HEALTH ANNUAL PLUS CHECK - FEMALE - 2D ECHO - PAN INDIA - FY2324

Test Name	Result	Unit	Bio. Ref. Range	Method
GAMMA GLUTAMYL TRANSPEPTIDASE (GGT) , SERUM	17.00	U/L	<38	IFCC



SIN No:SE04333274

Apollo Health and Lifestyle Limited

(CIN - U85110TG2000PLC046089) Regd. Office: #7-1-617/A, 615 & 616, Imperial Towers, 7th Floor ; Ameerpet, Hyderabad, Telangana - 500 038 | Email ID: enquiry@apollohl.com

APOLLO CLINICS NETWORK KARNATAKA

Bangalore (Basavanagudi | Bellandur | Electronics City | HSR Layout | Indra Nagar | JP Nagar | Kundalahalli | Koramangala | Sarjapur Road) Mysore (Kalladasa Road)

Online appointments: www.apolloclinic.com

TO BOOK AN APPOINTMENT

 **1860 500 7788**

Patient Name : Mrs.VELURI SHIRISHA Age/Gender : 39 Y 9 M 11 D/F UHID/MR No : CKOR.0000239628 Visit ID : CKOROPV358770 Ref Doctor : Dr.SELF Emp/Auth/TPA ID : BOBS35557	Collected : 27/Mar/2023 10:13AM Received : 27/Mar/2023 04:18PM Reported : 27/Mar/2023 05:20PM Status : Final Report Sponsor Name : ARCOFEMI HEALTHCARE LIMITED
---	--

DEPARTMENT OF IMMUNOLOGY

ARCOFEMI - MEDIWHEEL - FULL BODY HEALTH ANNUAL PLUS CHECK - FEMALE - 2D ECHO - PAN INDIA - FY2324

Test Name	Result	Unit	Blo. Ref. Range	Method
-----------	--------	------	-----------------	--------

THYROID PROFILE (TOTAL T3, TOTAL T4, TSH) , SERUM

TRI-IODOTHYRONINE (T3, TOTAL)	0.76	ng/mL	0.7-2.04	CLIA
THYROXINE (T4, TOTAL)	10.38	µg/dL	6.09-12.23	CLIA
THYROID STIMULATING HORMONE (TSH)	2.329	µIU/mL	0.34-5.60	CLIA

Comment:

Serum TSH concentrations exhibit a diurnal variation with the peak occurring during the night and the nadir occurring between 10 a.m. and 4 p.m. In primary hypothyroidism, thyroid-stimulating hormone (TSH) levels will be elevated. In primary hyperthyroidism, TSH levels will be low. Elevated or low TSH in the context of normal free thyroxine is often referred to as subclinical hypo- or hyperthyroid-ism, respectively. Physiological rise in Total T3 / T4 levels is seen in pregnancy and in patients on steroid therapy.

Recommended test for T3 and T4 is unbound fraction or free levels as it is metabolically active.

Note:

For pregnant females	Bio Ref Range for TSH in uIU/ml (As per American Thyroid Association)
First trimester	0.1 - 2.5
Second trimester	0.2 - 3.0
Third trimester	0.3 - 3.0



Patient Name : Mrs.VELURI SHIRISHA	Collected : 27/Mar/2023 10:12AM
Age/Gender : 39 Y 9 M 11 D/F	Received : 27/Mar/2023 05:30PM
UHID/MR No : CKOR.0000239628	Reported : 27/Mar/2023 06:02PM
Visit ID : CKOROPV358770	Status : Final Report
Ref Doctor : Dr.SELF	Sponsor Name : ARCOFEMI HEALTHCARE LIMITED
Emp/Auth/TPA ID : BOBS35557	

DEPARTMENT OF CLINICAL PATHOLOGY

ARCOFEMI - MEDIWHEEL - FULL BODY HEALTH ANNUAL PLUS CHECK - FEMALE - 2D ECHO - PAN INDIA - FY2324

Test Name	Result	Unit	Blo. Ref. Range	Method
-----------	--------	------	-----------------	--------

COMPLETE URINE EXAMINATION , URINE

PHYSICAL EXAMINATION

COLOUR	PALE YELLOW		PALE YELLOW	Visual
TRANSPARENCY	CLEAR		CLEAR	Visual
pH	5.5		5-7.5	DOUBLE INDICATOR
SP. GRAVITY	1.005		1.002-1.030	Bromothymol Blue

BIOCHEMICAL EXAMINATION

URINE PROTEIN	NEGATIVE		NEGATIVE	PROTEIN ERROR OF INDICATOR
GLUCOSE	NEGATIVE		NEGATIVE	GLUCOSE OXIDASE
URINE BILIRUBIN	NEGATIVE		NEGATIVE	AZO COUPLING REACTION
URINE KETONES (RANDOM)	NEGATIVE		NEGATIVE	SODIUM NITRO PRUSSIDE
UROBILINOGEN	NORMAL		NORMAL	MODIFED EHRlich REACTION
BLOOD	NEGATIVE		NEGATIVE	Peroxidase
NITRITE	NEGATIVE		NEGATIVE	Diazotization
LEUCOCYTE ESTERASE	NEGATIVE		NEGATIVE	LEUCOCYTE ESTERASE

CENTRIFUGED SEDIMENT WET MOUNT AND MICROSCOPY

PUS CELLS	1-2	/hpf	0-5	Microscopy
EPITHELIAL CELLS	2-3	/hpf	<10	MICROSCOPY
RBC	NIL	/hpf	0-2	MICROSCOPY
CASTS	NIL		0-2 Hyaline Cast	MICROSCOPY
CRYSTALS	ABSENT		ABSENT	MICROSCOPY



SIN No:UR2086770

Apollo Health and Lifestyle Limited

(CIN - U85110TG2000PLC046089) Regd. Office: #7-1-617/A, 615 & 616, Imperial Towers, 7th Floor ; Ameerpet, Hyderabad, Telangana - 500 038 | Email ID: enquiry@apollohl.com

APOLLO CLINICS NETWORK KARNATAKA

Bangalore (Basavanagudi | Bellandur | Electronics City | HSR Layout | Indira Nagar | JP Nagar | Kundalahalli | Koramangala | Sarjapur Road) Mysore (Kallidasa Road)

Online appointments: www.apolloclinic.com

TO BOOK AN APPOINTMENT

 **1860 500 7788**

Patient Name : Mrs.VELURI SHIRISHA	Collected : 27/Mar/2023 10:12AM
Age/Gender : 39 Y 9 M 11 D/F	Received : 27/Mar/2023 05:30PM
UHID/MR No : CKOR.0000239628	Reported : 27/Mar/2023 06:02PM
Visit ID : CKOROPV358770	Status : Final Report
Ref Doctor : Dr.SELF	Sponsor Name : ARCOFEMI HEALTHCARE LIMITED
Emp/Auth/TPA ID : BOBS35557	

DEPARTMENT OF CLINICAL PATHOLOGY

ARCOFEMI - MEDIWHEEL - FULL BODY HEALTH ANNUAL PLUS CHECK - FEMALE - 2D ECHO - PAN INDIA - FY2324

Test Name	Result	Unit	Bio. Ref. Range	Method
URINE GLUCOSE(POST PRANDIAL)	NEGATIVE		NEGATIVE	Dipstick
URINE GLUCOSE(FASTING)	NEGATIVE		NEGATIVE	Dipstick

*** End Of Report ***

Result/s to Follow:

LBC PAP TEST- PAPSURE, PERIPHERAL SMEAR

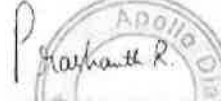

DR. PRASHANTH. R
M.B.B.S, MD
Consultant Pathologist



Dr. Anita Shobha Flynn
M.B.B.S MD(Pathology)
Consultant Pathologist



NAME: MRS VELURI SHIRISHA
AGE: 39Y

SEX:FE MALE

DATE: 27/03/2023

ECHOCARDIOGRAPHY REPORT

MEASUREMENT

AO - 2.9(20 - 35)mm	LIVD d - 4.7(36-52)mm	IVS - 1.2(06 - 11)mm
LA - 3.3(19- 40)mm	LVID s - 2.8(23- 39)mm	PWD - 0.9(06- 11)mm
EF - 60% (>50%)	RVID-21	

VALVES

Mitral Valve : Normal
Aortic Valve : Normal
Tricuspid Valve : Normal
Pulmonary Valve : Normal

CHAMBERS

Left Atrium : Normal
Right Atrium : Normal
Left Ventricle : Normal
Right Ventricle : Normal

SEPTAE

IVS : Intact
IAS : Intact

GREAT ARTERIES

Aorta : Normal
Pulmonary Artery : Normal

DOPPLER DATA

Mitral : Normal
Aortic : Normal
Tricuspid : Normal
Pulmonary : Normal

WALL MOTION ABNORMALITIES : No RWMA

Pericardium : Normal

FINAL DIAGNOSIS

**NORMAL CHAMBERS AND VALVES
NORMAL BIVENTRICULAR FUNCTION
NO RWMA AT REST**



**DR. MOHAN MURALI
CONSULTANT
CARDIOLOGIST**

Patient Name : Mrs. Veluri Shrisha
Age : 39 Year(s)
Referring Doctor : H/C

Patient ID : 239628
Sex Female
Date : 27.03.2023

ULTRASOUND ABDOMEN AND PELVIS

Liver is normal in size and shows normal echo pattern. No dilatation .No focal lesion

Portal vein is normal in size, course and caliber. CBD is not dilated.

Gall bladder partially distended.

Pancreas to the extent visualized, appears normal in size, contour and echogenicity

Spleen is normal in size, shape, contour and echopattern. No evidence of mass or focal lesion.

Right kidney is normal in size, position, shape and echopattern. Corticomedullary differentiation is maintained. No evidence of calculi or hydronephrosis.

Left kidney is normal in size, position, shape and echopattern.corticomedullary differentiation is maintained. No evidence of calculi or hydronephrosis.

Retroperitoneum: obscured by bowel gas. No significant lymphadenopathy.

Urinary Bladder is well distended. wall thickness is normal. No evidence of calculi, mass or mural lesion.

Uterus: is anteverted and normal in size, measures 6.7 x 5.2 x 4.9cms. Endometrial echoes are normal

Endometrium: measures 13 mm.

Both ovaries are normal in size and echopattern.

Both adnexa: Normal, no mass seen.

There is no ascites.

IMPRESSION:

- NO SIGNIFICANT ABNORMALITY DETECTED



DR SHRAMANA BAGCHI
DNB RADIOLOGY
FIPR

Female

AGE: 39

Measurement Results:

QRS	95 ms
QT/QTcB	422 / 454 ms
PR	136 ms
P	92 ms
PP/PP	866 / 840 ms
P/QRS/T	30 / 70 / 65 degrees
QTd/QTcBd	58 / 62 ms
Sokolow	1.7 mV
NK	10

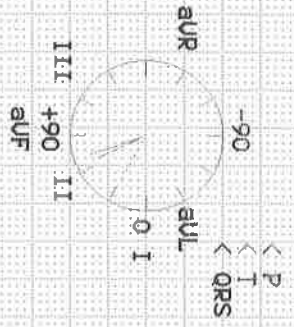

Interpretation:

Unconfirmed report.

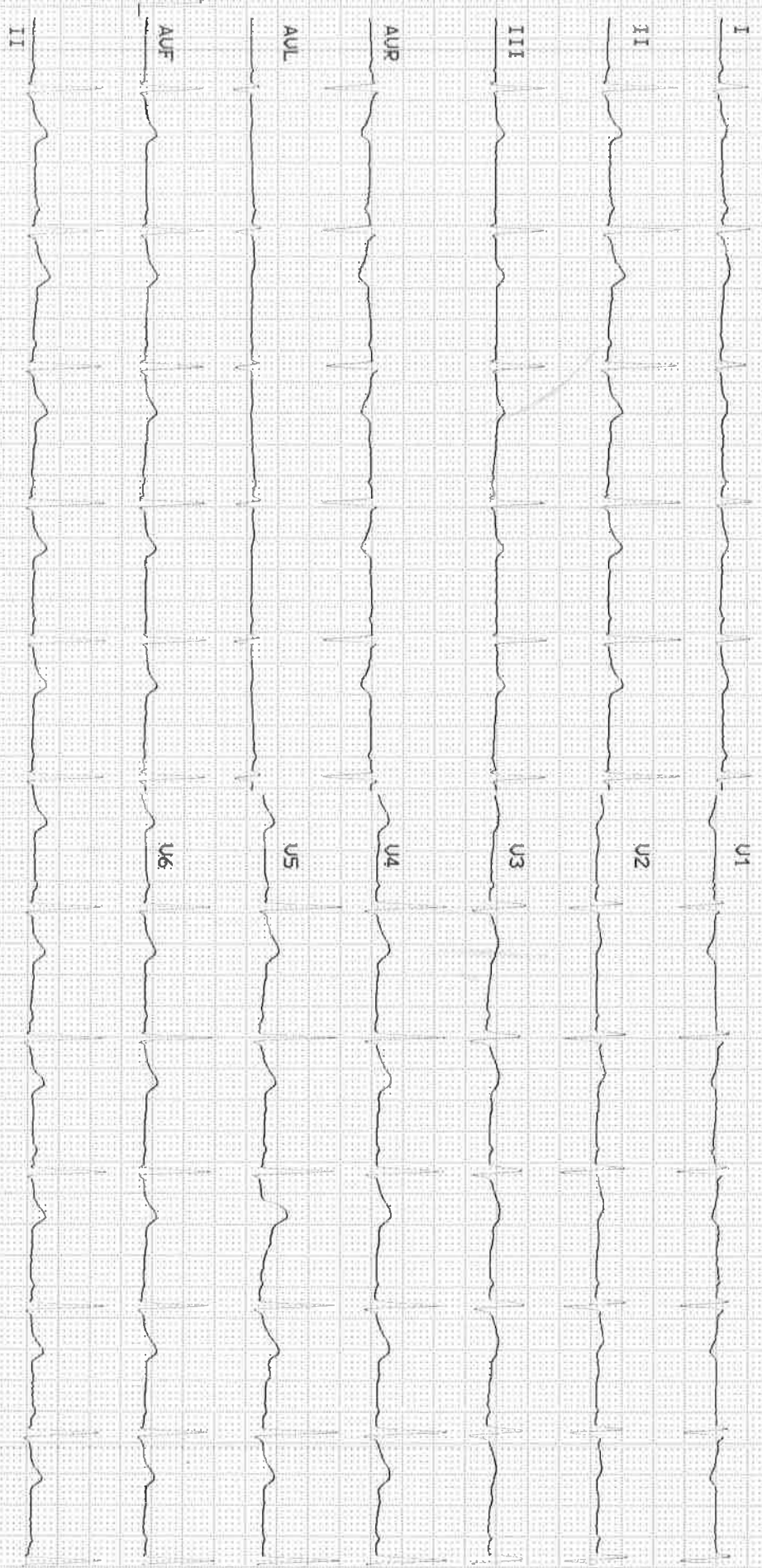

Patient Name : Mrs. Veluri Shirisha
UHID : CKOR.0000239628
Reported By: : Dr. RAJENDRA NARAYAN SHARMA
Referred By : SELF
Age : 39 Y/F
OP Visit No : CKOROPV358770
Conducted Date : 27-03-2023 13:53

ECG REPORT

Observation :-

1. Normal Sinus Rhythm.
2. Heart rate is 69 beats per minutes.
3. No pathological Q wave or S-T,T changes seen.
4. Normal P,Q,R,S,T waves and axis.
5. No evidence of chamber, hypertrophy or enlargement seen.

Impression:

NORMAL RESTING ECG.

Dr . RAJENDRA NARAYAN SHARMA
CONSULTANT

NOTE:KINDLY TAKE A PHOTOCOPY OF THE GRAPH
FOR FUTURE REFERENCE IF NEEDED.

Patient Name	: Mrs. Veluri Shirisha	Age	: 39 Y F
UHID	: CKOR.0000239628	OP Visit No	: CKOROPV358770
Reported on	: 27-03-2023 20:23	Printed on	: 28-03-2023 12:24
Adm/Consult Doctor	:	Ref Doctor	: SELF

DEPARTMENT OF RADIOLOGY

X-RAY CHEST PA

Both lung fields are clear.

Both hilae are normal.

Both costophrenic and cardiophrenic angles are normal.

The cardiac and mediastinal shadows appear normal.

Bones and soft tissues appear normal.

IMPRESSION : NORMAL STUDY.
TO CORRELATE CLINICALLY.

DR.SURENDRA K
MBBS,MD (Radio-Diagnosis)
RADIOLOGIST
APOLLO MEDICAL CENTRE
51, Jyothinivas College Road
5th Block, Koramangala
Mob No 9972044580/7338064558
Phone No 080-25633823/24/33

Patient Name : Mrs. Veluri Shirisha

Age/Gender : 39 Y/F

UHID/MR No. : CKOR.0000239628

OP Visit No : CKOROPV358770

Sample Collected on :

Reported on : 27-03-2023 20:24

LRN# : RAD1960699

Specimen :

Ref Doctor : SELF

Emp/Auth/TPA ID : BOBS35557

DEPARTMENT OF RADIOLOGY

X-RAY CHEST PA

Both lung fields are clear.

Both hilae are normal.

Both costophrenic and cardiophrenic angles are normal.

The cardiac and mediastinal shadows appear normal.

Bones and soft tissues appear normal.

IMPRESSION : NORMAL STUDY.

TO CORRELATE CLINICALLY.

DR.SURENDRA K

MBBS,MD (Radio-Diagnosis)

RADIOLOGIST

Dr. SURENDRA K
MBBS, MD (Radio-Diagnosis)
Radiology

Patient Name : Mrs. Veluri Shirisha

Age/Gender : 39 Y/F

UHID/MR No. : CKOR.0000239628

OP Visit No : CKOROPV358770

Sample Collected on :

Reported on : 27-03-2023 13:02

LRN# : RAD1960699

Specimen :

Ref Doctor : SELF

Emp/Auth/TPA ID : BOBS35557

DEPARTMENT OF RADIOLOGY

ULTRASOUND - WHOLE ABDOMEN

Liver is normal in size and shows normal echo pattern. No dilatation .No focal lesion

Portal vein is normal in size, course and caliber. CBD is not dilated.

Gall bladder partially distended.

Pancreas to the extent visualized, appears normal in size, contour and echogenicity

Spleen is normal in size, shape, contour and echopattern. No evidence of mass or focal lesion.

Right kidney is normal in size, position, shape and echopattern. Corticomedullary differentiation is maintained. No evidence of calculi or hydronephrosis.

Left kidney is normal in size, position, shape and echopattern.corticomedullary differentiation is maintained. No evidence of calculi or hydronephrosis.

Retroperitoneum: obscured by bowel gas. No significant lymphadenopathy.

Urinary Bladder is well distended. wall thickness is normal. No evidence of calculi, mass or mural lesion.

Uterus: is anteverted and normal in size, measures 6.7 x 5.2 x 4.9cms. Endometrial echoes are normal

Endometrium: measures13 mm.

Both ovaries are normal in size and echopattern.

Both adnexa: Normal, no mass seen.

There is no ascites.

IMPRESSION:

- NO SIGNIFICANT ABNORMALITY DETECTED

DR SHRAMANA BAGCHI
DNB RADIOLOGY
FIPR

Dr. SHRAMANA BAGCHI
MBBS, DNB
RADIOLOGY

Name: Mrs. Veluri Shirisha
Age/Gender: 39 Y/F
Address: Ulsoor
Location: BANGALORE, KARNATAKA
Doctor:
Department: GENERAL
Rate Plan: KORAMANGALA_03122022
Sponsor: ARCOFEMI HEALTHCARE LIMITED
Consulting Doctor: Dr. KEERTHIKA R

MR No: CKOR.0000239628
Visit ID: CKOROPV358770
Visit Date: 27-03-2023 09:47
Discharge Date:
Referred By: SELF

HT-CHIEF COMPLAINTS AND PRESENT KNOWN ILLNESS

SYSTEMIC REVIEW

****Weight**

--->: **Stable,**

HT-HISTORY

Past Medical History

PAST MEDICAL HISTORY: Nil,

**Cancer: .,

PHYSICAL EXAMINATION

SYSTEMIC EXAMINATION

IMPRESSION

RECOMMENDATION

DISCLAIMER

Disclaimer: **The health checkup examinations and routine investigations have certain limitations and may not be able to detect all the diseases. Any new or persisting symptoms should be brought to the attention of the consulting physician. Additional tests, consultations and follow up may be required in some cases.,**

Doctor's Signature

Name: Mrs. Veluri Shirisha
Age/Gender: 39 Y/F
Address: Ulsoor
Location: BANGALORE, KARNATAKA
Doctor:
Department: GENERAL
Rate Plan: KORAMANGALA_03122022
Sponsor: ARCOFEMI HEALTHCARE LIMITED
Consulting Doctor: Dr. JYOTHI RAJESH

MR No: CKOR.0000239628
Visit ID: CKOROPV358770
Visit Date: 27-03-2023 09:47
Discharge Date:
Referred By: SELF

Doctor's Signature

Name: Mrs. Veluri Shirisha
Age/Gender: 39 Y/F
Address: Ulsoor
Location: BANGALORE, KARNATAKA
Doctor:
Department: GENERAL
Rate Plan: KORAMANGALA_03122022
Sponsor: ARCOFEMI HEALTHCARE LIMITED
Consulting Doctor: Dr. MV PRASANNA KUMAR

MR No: CKOR.0000239628
Visit ID: CKOROPV358770
Visit Date: 27-03-2023 09:47
Discharge Date:
Referred By: SELF

HT-CHIEF COMPLAINTS AND PRESENT KNOWN ILLNESS

SYSTEMIC REVIEW

****Weight**

--->: **Stable,**

HT-HISTORY

Past Medical History

PAST MEDICAL HISTORY: Nil,

**Cancer: .,

PHYSICAL EXAMINATION

SYSTEMIC EXAMINATION

IMPRESSION

RECOMMENDATION

DISCLAIMER

Disclaimer: **The health checkup examinations and routine investigations have certain limitations and may not be able to detect all the diseases. Any new or persisting symptoms should be brought to the attention of the consulting physician. Additional tests, consultations and follow up may be required in some cases.,**

Doctor's Signature

Name: Mrs. Veluri Shirisha
Age/Gender: 39 Y/F
Address: Ulsoor
Location: BANGALORE, KARNATAKA
Doctor:
Department: GENERAL
Rate Plan: KORAMANGALA_03122022
Sponsor: ARCOFEMI HEALTHCARE LIMITED
Consulting Doctor: Dr. VIJAYA LAKSHMI M

MR No: CKOR.0000239628
Visit ID: CKOROPV358770
Visit Date: 27-03-2023 09:47
Discharge Date:
Referred By: SELF

Doctor's Signature

Name: Mrs. Veluri Shirisha
Age/Gender: 39 Y/F
Address: Ulsoor
Location: BANGALORE, KARNATAKA
Doctor:
Department: GENERAL
Rate Plan: KORAMANGALA_03122022
Sponsor: ARCOFEMI HEALTHCARE LIMITED
Consulting Doctor: Dr. MAHABALESWAR

MR No: CKOR.0000239628
Visit ID: CKOROPV358770
Visit Date: 27-03-2023 09:47
Discharge Date:
Referred By: SELF

Doctor's Signature

Patient Name	: Mrs. Veluri Shirisha	Age	: 39 Y/F
UHID	: CKOR.0000239628	OP Visit No	: CKOROPV358770
Reported By:	: Dr. RAJENDRA NARAYAN SHARMA	Conducted Date	: 27-03-2023 13:53
Referred By	: SELF		

ECG REPORT

Observation :-

1. Normal Sinus Rhythm.
2. Heart rate is 69 beats per minutes.
3. No pathological Q wave or S-T,T changes seen.
4. Normal P,Q,R,S,T waves and axis.
5. No evidence of chamber, hypertrophy or enlargement seen.

Impression:

NORMAL RESTING ECG.

Dr . RAJENDRA NARAYAN SHARMA
CONSULTANT

NOTE:KINDLY TAKE A PHOTOCOPY OF THE GRAPH
FOR FUTURE REFERENCE IF NEEDED.

Patient Name	: Mrs. Veluri Shirisha	Age	: 39 Y/F
UHID	: CKOR.0000239628	OP Visit No	: CKOROPV358770
Reported By:	: Dr. RAJENDRA NARAYAN SHARMA	Conducted Date	: 27-03-2023 13:53
Referred By	: SELF		

----- END OF THE REPORT -----