



भारत सरकार

Government of India



विक्रम सिंह

Vikram Singh

जन्म तिथि / DOB : 11/05/1991

पुरुष / Male



5525 0445 5916

मेरा आधार, मेरी पहचान



भारतीय विशिष्ट पहचान प्राधिकरण

Unique Identification Authority of India

पता: C/O राजवीर सिंह, शांती नगर, काली  
मंदिर वाली गली, एटा, एटा, उत्तर प्रदेश,  
207001

Address: C/O Rajvir Singh, shanti nagar,  
kali mandir wali gali, Etah, Etah, Uttar  
Pradesh, 207001



5525 0445 5916



1947



help@uidai.gov.in



www.uidai.gov.in

*Dr. Pawan Kumar Singh*

M.B.B.S. DNB (Medicine)

UPMC/1330

Director & Consultant Physician

JPK Clinic & Diagnostics

(A Unit of JPK Hospitals & Trauma Centre Pvt. Ltd.)



108902

Vikram

*Dr. Pawan Kumar Singh*  
M.B.B.S. DNB (Medicine)  
UPMCI-61380  
Director & Consultant Physician  
JPK Clinic & Diagnostics  
(A Unit of JPK Hospitals & Trauma Centre Pvt. Ltd.)



**Dr. Fawan Kumar Singh**  
M.B.B.S. DNB (Medicine)  
UPMCI-6/330  
Director & Consultant Physician  
JPK Clinic & Diagnostics  
(A Unit of JPK Hospitals & Trauma Centre Pvt. Ltd.)

# HARI NIDAN KENDRA

C-I SUPER MARKET ,SULTANPUR U.P.

WORKING HOURS 9.30am to 7.00pm

PH NO. 8601462769.7081194499

NAME OF PATIENT	*SRI.VIKRAM SINGH
DATE	*10.05.2021
X RAY CHEST PA VIEW	

## REPORT

NOT FOR MEDICO LEGAL PURPOSE.  
CLINICAL CORREALATION REQUIRED.

- \*Soft tissue shadows are normal.
- \*Bony cage normal,no bony injury seen.
- \*Both side costophrenic angles are clear.
- \*Cardiac shadow is within normal limits.
- \*Hilar Shadows Normal.
- \*Bronchovascular markings prominent.

**Inference NO ACTIVE PLEUROPARENCHYMAL  
LESION OF LUNGS SEEN.**

  
**DR. SUBODH KUMAR**  
**MD[ RADIOLOGY]**  
**RADIOLOGIST**  
**U.P.M.C Reg.No 25200**

  
**Dr. Pawan Kumar Singh**  
M.B.B.S, DNB (Medicine)  
UPMCI-61830  
Director & Consultant Physician  
JPK Clinic & Diagnostics  
(A Unit of JPK Hospitals & Trauma Centre Pvt. Ltd.)

# JPK CLINIC & DIAGNOSTICS

(A unit of JPK Hospitals & Trauma Center Pvt. Ltd.)

An ISO 9001:2015 Certified Center

Super Market, Sultanpur -228 001 (U.P.)

Ph. : 05362-241192, 9196008963

www.jpkhospitals.com



Name: **MR VIKRAM SINGH**

Age: **29**

Sex: **Male**

Date: **10/05/2021**

Height: **177.0 cm**

Weight: **86.0 kg**

ID: **10/05/21**

BP:

SMOKING/ALCOHOL

Ref. By: **MEDI BUDY INS**

## 2D & COLOR DOPPLER ECHOCARDIOGRAPHY REPORT

### 2D & M-MODE MEASUREMENTS

Ao Diam	3.0 cm	IVSd	1.3 cm	IVSs	1.3 cm
LA Diam	3.4 cm	LVIDd	4.1 cm	LVIDs	2.7 cm
		LVPWd	1.4 cm	LVPWs	1.4 cm
EF(Teich)	63 %				
SV(Teich)	47 ml	EDV(Teich)	74 ml	ESV(Teich)	27 ml

### DOPPLER MEASUREMENTS

MV E Vel	0.98 m/s	AV Vmax	1.17 m/s
MV DecT	164 ms	AV maxPG	5.47 mmHg
MV Dec Slope	6.0 m/s <sup>2</sup>		
MV A Vel	0.61 m/s		
MV E/A Ratio	1.60		
E'	0.11 m/s		
E/E'	8.75		
TR Vmax	1.40 m/s		
TR maxPG	7.84 mmHg		
PV Vmax	1.23 m/s		
PV maxPG	6.02 mmHg		

### SUMMARY OF FINDINGS & ECHOCARDIOGRAPHY DIAGNOSIS

- > NORMAL CHAMBER DIAMENSIONS, NORMAL VALVULAR ECHOES.
- > NORMAL LV SYSTOLIC FUNCTION, LVEF 60 %, NO RWMA.
- > NO SIGNIFICANT VALVULAR REGURGITATION.
- > LV DIASTOLIC FUNCTION NORMAL.
- > NO PE/ CLOT/ VEGETATIONS.

*Dr. Pawan Kumar Singh*

M.B.B.S. DNB (Medicine)

UPMCI-61330

Director & Consultant Physician

JPK Clinic & Diagnostics

(A Unit of JPK Hospitals & Trauma Centre Pvt. Ltd.)

**DR. PAWAN KUMAR SINGH**

**MBBS, DNB ( MEDICINE )**

### Facilities Available

- ECG
- PFT
- Endoscopy
- Hematology
- Biochemistry
- Microbiology
- FNAC
- Histopathology
- Sample Collection from Home & Online Delivery of Reports
- ABP
- TMT
- Echocardiography
- Ultrasound

MR UKRAM SINGH

10.05.2021 10:12:56  
JPK CLINIC AND DIAGNOSTICS  
NORMAL COMPOUND SUPER MARKET  
SULTANPUR

Location:  
Room:  
Order Number:  
Indication:  
Medication 1:  
Medication 2:  
Medication 3:

CARDIART

64 bpm  
- / - mmHg

QRS : 78 ms  
QT / QTcBaz : 396 / 408 ms  
PR : 154 ms  
P : 74 ms  
RR / PP : 936 / 937 ms  
P / QRS / T : 58 / 61 / 37 degrees

Normal sinus rhythm  
Normal ECG

Technician:  
Ordering Ph: DR. J.P. SINGH  
Referring Ph:  
Attending Ph:

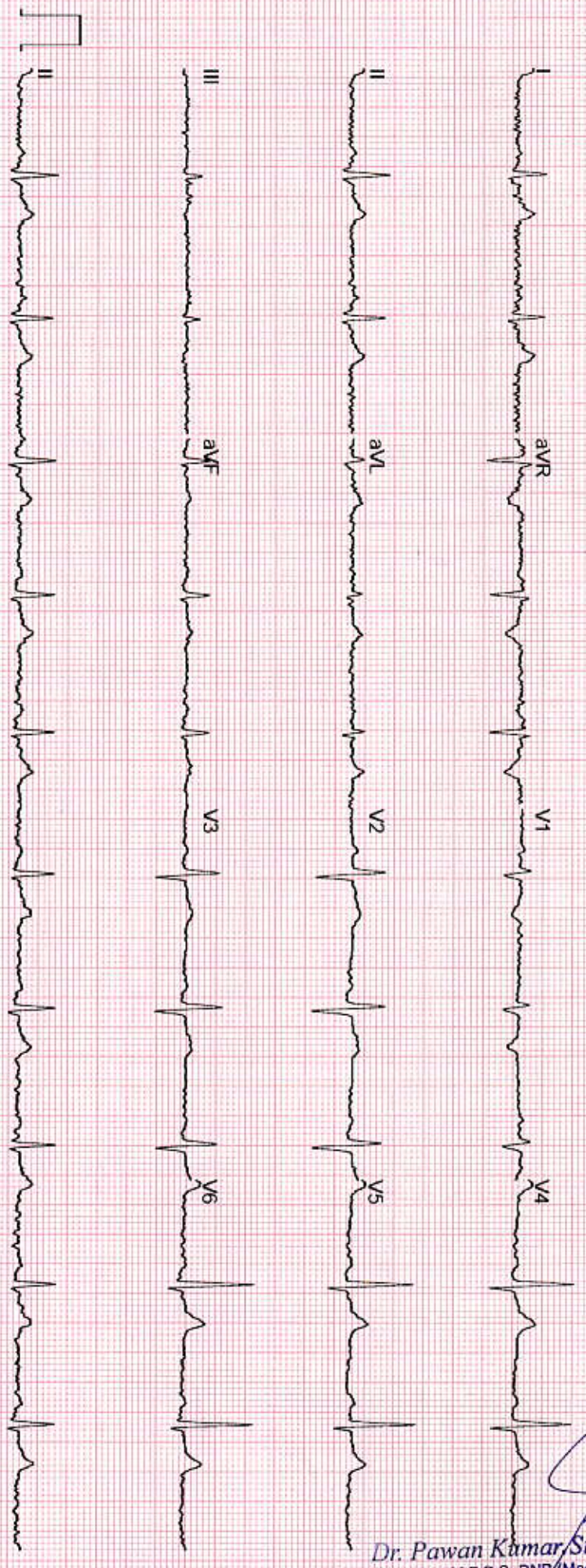

*Dr. Pawan Kumar Singh*  
M.B.B.S. DNB (Medicine)  
LPMCH-61320  
Director & Consultant Physician  
JPK Clinic & Diagnostics  
(A Unit of JPK Hospitals & Trauma Centre Pvt. Ltd.)

GE MAC2000 1.1 12SL™ V241 25 mm/s 10 mm/mV ADS 0.56-20 Hz 50 Hz 4x2.5x3.25\_R1 1/1

Unconfirmed

# "EUREKA" DIAGNOSTIC CENTRE

NAGAR KOTWALI KE PICHHE UTTAM SINGH COMPLEX SULTANPUR U.P 228001

PT'S Name: MR. VIKRAM SINGH  
Ref by: Dr. J.P SINGH M.D

Age & sex: 29 Y/M  
Date: 10-05-2021

## USG FOR WHOLE ABDOMEN (M)

LIVER : Mild enlarged Liver having normal echotexture of parenchyma. . . .  
:Intra hepatic veins & biliary canaliculi are not dilated.  
: No mass or abscess present in Liver parenchyma.

GALL BLADDER : No gall stone present  
: Wall of G.B is smoothly out line

CBD : Diameter of CBD is within normal limit (i.e. 7 mm)

MPV : Diameter of main portal vein is within normal limit (12mm)

PANCREAS : Normal in shape, size and echotexture.

SPLEEN : Spleen is normal in shape, size and echotexture.

RT KIDNEY : Right kidney normal is shape, size & echotexture...

LT KIDNEY : 3.6mm stone present at lower calyx of left kidney.

URINARY BLADDER : No vesical calculus seen.  
: Wall of U.B is smoothly out lined.

LYMPH NODES : No enlarged lymph nodes (par aortic and mesenteric)  
: Visualized

PROSTATE : Prostate is normal in shape, size and echotexture.

### OPINION: -

- 3.6mm stone present at lower calyx of left kidney.
- Mild hepatomegaly.
- Dilated bowel with gas, fluid filled visualized.  
? Enteritis
- GB,CBD, PV, PANCREAS, SPLEEN,U.B RIGHT KIDNEY  
PROSTATE ARE NORMAL IN SONOGRAPHIC APPEARANCE.

(SONOLOGIST)

DR. SAVITRI MISHRA  
(M.B.B.S, SONOLOGIST)

(CONSULTANT RADIOLOGIST)

DR. C.N. SHARMA  
(M.B.B.S, MD (RAD), BHU)  
(PG DIPLOMA IN ECHOCARDIOGRAPHY)  
(PG DIPLOMA IN PREVENTIVE CARDIOLOGY)

(USG report is only opinion, final diagnosis requires clinical co-relation & other investigation for further evaluation)

Not- Valid for medico legal purpose

*Dr. Pawan Kumar Singh*  
M.B.B.S. DNB (Medicine)  
UPMCI-61330  
Director & Consultant Physician  
JPK Clinic & Diagnostics  
(A Unit of JPK Hospitals & Trauma Centre Pvt. Ltd.)

# JPK CLINIC & DIAGNOSTICS

(A unit of JPK Hospitals & Trauma Center Pvt. Ltd.)  
**An ISO 9001:2015 Certified Center**  
 Super Market, Sultanpur -228 001 (U.P.)  
 Ph.: 05362-241192, 9196008963  
 www.jpkhospitals.com



An ISO 9001:2015 Certified Center

Patient ID : JPK-MRN-26865  
 Patient Name : VIKRAM SINGH  
 Age/Gender : 29Y / M  
 Date/Time : 11-05-2021/12:32  
 Referred By : BOB

INVESTIGATION	RESULT	REFERENCE RANGE
<b>BIO-CHEMISTRY</b>		
<b>FASTING BLOOD SUGAR</b>		
LRN-77025		
Fasting Blood Sugar	102.4 mg/dL	65-110 mg/dL
Sample Collection Time	11-05-2021/12:49:01	
Result Approval Time	11-05-2021/16:02	
<b>URIC ACID</b>		
LRN-77025		
Uric Acid	5.4 mg/dL	3.5-7.2 mg/dL
Sample Collection Time	11-05-2021/12:49:01	
Result Approval Time	11-05-2021/16:02	
<b>GAMMA GLUTAMYL TRANSFERASE (GGT)</b>		
LRN-77025		
GGT	22.5 U/L	5-36 U/L (Female) 8-61 U/L (Male)
Sample Collection Time	11-05-2021/12:49:01	
Result Approval Time	11-05-2021/16:02	
<b>SERUM CREATININE</b>		
LRN-77025		
Serum Creatinine	0.8 mg/dL	Male 0.9-1.3 mg/dL Female 0.6-1.1 mg/dL
Sample Collection Time	11-05-2021/12:49:01	
Result Approval Time	11-05-2021/16:02	
<b>BLOOD UREA NITROGEN (BUN)</b>		
LRN-77027		
Blood Urea Nitrogen (BUN)	10.4 mg/dL	5-18 mg/dL Infant/Child 6-20 mg/dL Adult 8-23 mg/dL Adult > 60Yr
Sample Collection Time	11-05-2021/12:49:01	
Result Approval Time	11-05-2021/16:02	
<b>LIPID PROFILE</b>		
LRN-77027		
Total Cholesterol	155.2 mg/dL	Desirable < 200 mg/dL Borderline 200-239 mg/dL High > 240 mg/dL

**Rakesh Sharma**  
Lab Technician

**Dr. Pawan Kumar Singh**  
 M.B.B.S. DNB (Medicine)  
 UPMCI-61370  
 Director & Consultant Physician  
 JPK Clinic & Diagnostics  
 (A Unit of JPK Hospitals & Trauma Centre Pvt. Ltd.)

**Dr. SHIWANGI**  
 MBBS, DFP (DNB)  
 Consultant Pathologist  
 JPK Clinic & Diagnostics  
 (A Unit of JPK Hospitals & Trauma Centre Pvt. Ltd.)

This is an Electronically Generated Report  
 This report is based on the specimen/s received. The report may need to be correlated clinically as laboratory investigations are dependent on multiple variables. These results should not be reproduced in part.

### Facilities Available

- ECG
- PFT
- Endoscopy
- Hematology
- Biochemistry
- Microbiology
- FNAC
- Histopathology
- Sample Collection from Home & Online Delivery of Reports
- ABP
- TMT
- Echocardiography
- Ultrasound



# JPK CLINIC & DIAGNOSTICS

( A unit of JPK Hospitals & Trauma Center Pvt. Ltd. )

An ISO 9001:2015 Certified Center

Super Market, Sultanpur -228 001 (U.P.)

Ph. : 05362-241192, 9196008963

www.jpkhospitals.com



Patient ID : JPK-MRN-26865  
Patient Name : VIKRAM SINGH  
Age/Gender : 29Y/ M  
Date/Time : 11-05-2021/12:32  
Referred By : BOB

INVESTIGATION	RESULT	REFERENCE RANGE
Triglycerides	121.0 mg/dL	Normal < 150 mg/dL Borderline High 150-199 mg/dL High 200-499 mg/dL Very high > 500 mg/dL
HDL	56.8 mg/dL	Low < 40 mg/dL Normal 40 -60 mg/dL High > 60 mg/dL
LDL	84.1 mg/dL	Optimal < 100 mg/dL Near Optimal 100-129 mg/dL Borderline high 130-159 mg/dL High 160-189 mg/dL Very high > 190 mg/dL
VLDL	24.2 mg/dL	15-30 mg/dL Desirable < 20 mg/dL Borderline High 21-39 mg/dL High > 40 mg/dL
TC/HDL Ratio	2.7	( Less than 5.0 )
LDL/HDL	1.4	UPTO 3.5
Sample Collection Time	11-05-2021/12:49:01	
Result Approval Time	17-05-2021/14:22	
LRN-77027	<b>LIVER FUNCTION TEST (LFT)</b>	
Bilirubin Total	0.65 mg/dL	10.0 - 14.0 mg/dL 3-5 Days (Premature) 4.0 - 8.0 mg/dL 3-5 Days (Full Term) 0.0 - 1.0 mg/dL (Adult)
Bilirubin Direct	0.12 mg/dL	0.0 - 0.2 mg/dL
Bilirubin Indirect	0.53 mg/dL	0.0 - 0.8 mg/dL

Rakesh Sharma  
Lab Technician

Dr. Pawan Kumar Singh

M.B.B.S. DNB (Medicine)  
UPMCI-61330

Director & Consultant Physician  
JPK Clinic & Diagnostics  
(A Unit of JPK Hospitals & Trauma Centre Pvt. Ltd.)

Dr. SHIWANGI

MBS, DFP (DNB)  
Consultant Pathologist

JPK Clinic & Diagnostics  
(A Unit of JPK Hospitals & Trauma Centre Pvt. Ltd.)

This is an Electronically Generated Report  
This report is based on the specimen/s received. The report may need to be correlated clinically as laboratory investigations are dependent on multiple variables. These results should not be reproduced in part.

Page 2 of 7

## Facilities Available

- ECG
- PFT
- Endoscopy
- Hematology
- Biochemistry
- Microbiology
- FNAC
- Histopathology
- Sample Collection from Home & Online Delivery of Reports
- ABP
- TMT
- Echocardiography
- Ultrasound

# JPK CLINIC & DIAGNOSTICS

( A Unit of JPK Hospitals & Trauma Center Pvt. Ltd. )

An ISO 9001:2015 Certified Center

Super Market, Sultanpur -228 001 (U.P.)

Ph. : 05362-241192, 9196008963

www.jpkhospitals.com



Patient ID : JPK-MRN-26865  
Patient Name : VIKRAM SINGH  
Age/Gender : 29Y / M  
Date/Time : 11-05-2021/12:32  
Referred By : BOB

INVESTIGATION	RESULT	REFERENCE RANGE
SGOT	35.2 U/L	upto 40 U/L (Males) upto 32 U/L (Females)
SGPT	31.0 U/L	upto 41 U/L (Males) upto 33 U/L (Females)
Alkaline Phosphatase	89.6 U/L	UPTO 125 U/L
Total Protein	6.84 g/dL	6.0 - 8.0 g/dL
Albumin	4.15 g/dL	3.5 - 5.2 g/dL
Globulin	2.69 g/dL	1.5 - 3.0 g/dL
A/G	2.5	1 - 2
Sample Collection Time	11-05-2021/12:49:01	
Result Approval Time	17-05-2021/14:22	
LRN-77031	<b>HBA1C</b>	
Glycosylated Haemoglobin	4.4 %	4-6% - NON-DIABETIC 6-7% - GOOD CONTROL 7-8% - FAIR CONTROL > 8% - ACTION SUGGESTED
Sample Collection Time	11-05-2021/12:49:01	
Result Approval Time	11-05-2021/16:02	

Rakesh Sharma  
Lab Technician

Dr. Pawan Kumar Singh  
M.B.B.S., DNB (Medicine)  
UPMCI-61370  
Director & Consultant Physician  
JPK Clinic & Diagnostics  
(A Unit of JPK Hospitals & Trauma Centre Pvt. Ltd.)

Dr. SHIWANGI  
MBBS, DCP, (DNB)  
Consultant Pathologist  
JPK Clinic & Diagnostics  
(A Unit of JPK Hospitals & Trauma Centre Pvt. Ltd.)

This is an Electronically Generated Report  
This report is based on the specimen/s received. The report may need to be correlated clinically as laboratory investigations are dependent on multiple variables. These results should not be reproduced in part.

Page 3 of 7

## Facilities Available

- ECG
- PFT
- Endoscopy
- Hematology
- Biochemistry
- Microbiology
- FNAC
- Histopathology
- Sample Collection from Home & Online Delivery of Reports
- ABP
- TMT
- Echocardiography
- Ultrasound

# JPK CLINIC & DIAGNOSTICS

( A unit of JPK Hospitals & Trauma Center Pvt. Ltd. )

An ISO 9001:2015 Certified Center

Super Market, Sultanpur -228 001 (U.P.)

Ph. : 05362-241192, 9196008963

www.jpkhospitals.com



An ISO 9001:2015 Certified Center

Patient ID : JPK-MRN-26865  
Patient Name : VIKRAM SINGH  
Age/Gender : 29Y/ M  
Date/Time : 11-05-2021/12:32  
Referred By : BOB

INVESTIGATION	RESULT	REFERENCE RANGE
<b>HAEMATOLOGY</b>		
<b>COMPLETE BLOOD COUNT</b>		
LRN-77032		
Haemoglobin	13.4 g/dL	13-18g/dL ( > 15yr Adult Male) 12-15g/dL ( > 15yrAdult Female)
WBC Count	7410	4000-11,000/cumm
Differential Count		
Neutrophils	52 %	40-75 %
Lymphocytes	38 %	20-45 %
Monocytes	09 %	02-10 %
Eosinophils	01 %	01-08 %
Basophils	00 %	00-01 %
RBC Count	4.53million/cumm	4.5-6.0 million/cumm (Male) 4.0-5.5 million/cumm (Female)
PCV	39.4 %	40-54 % ( > 15yr Adult Male) 34-48 % ( > 15yr Adult Female)
MCV	87.0 fl	75-95 fl
MCH	29.7 pg	26-32 pg
MCHC	34.1 %	30-35%
Platelet Count	187000 cells/cumm	150000-400000 cells/cumm
Mean Platelet Volume(MPV)	13.6 fL	7.5-11.5 fL
RDW-CV	15.4 %	11-16 %
RDW-SD	53.1 %	35-56 %
Sample Collection Time	11-05-2021/12:49:01	
Result Approval Time	11-05-2021/16:02	
LRN-77033		
<b>ERYTHROCYTE SEDIMENTATION RATE (ESR)</b>		
Erythrocyte Sedimentation rate (...)	10 mm/hr	0-10 mm/hr
Sample Collection Time	11-05-2021/12:49:01	
Result Approval Time	11-05-2021/16:02	

*Rakesh*

**Rakesh Sharma**  
Lab Technician

*Dr. Pawan Kumar Singh*  
M.B.B.S. DNB (Medicine)  
UPMCI-61380  
Director & Consultant Physician  
JPK Clinic & Diagnostics  
(A Unit of JPK Hospitals & Trauma Centre Pvt. Ltd.)

*Dr. SHIWANGI*  
MBBS, DC°, (DNB)  
Consultant Pathologist  
JPK Clinic & Diagnostics  
(A Unit of JPK Hospitals & Trauma Center Pvt. Ltd.)

This is an Electronically Generated Report  
This report is based on the specimen/s received. The report may need to be correlated clinically as laboratory investigations are dependent on multiple variables. These results should not be reproduced in part.

Page 4 of 7

## Facilities Available

- ECG
- PFT
- Endoscopy
- Hematology
- Biochemistry
- Microbiology
- FNAC
- Histopathology
- Sample Collection from Home & Online Delivery of Reports
- ABP
- TMT
- Echocardiography
- Ultrasound

# JPK CLINIC & DIAGNOSTICS

( A Unit of JPK Hospitals & Trauma Center Pvt. Ltd. )

An ISO 9001:2015 Certified Center

Super Market, Sultanpur -228 001 (U.P.)

Ph. : 05362-241192, 9196008963

www.jpkhospitals.com



Patient ID : JPK-MRN-26865  
Patient Name : VIKRAM SINGH  
Age/Gender : 29Y / M  
Date/Time : 11-05-2021/12:32  
Referred By : BOB

INVESTIGATION	RESULT	REFERENCE RANGE
LRN-77028	<b>BLOOD GROUPING AND RH TYPING</b>	
Blood Group	A	-
RH Typing	POSITIVE (+)	-
Sample Collection Time	11-05-2021/12:49:01	
Result Approval Time	11-05-2021/16:02	

**Rakesh Sharma**  
Lab Technician

**Dr. Pawan Kumar Singh**  
M.B.B.S. DNB (Medicine)  
UPMCI-61330  
Director & Consultant Physician  
JPK Clinic & Diagnostics  
(A Unit of JPK Hospitals & Trauma Centre Pvt. Ltd.)

**Dr. SHIWANGI**  
M.B.B.S., DCP, (DNB)  
Consultant Pathologist  
JPK Clinic & Diagnostics  
(A Unit of JPK Hospitals & Trauma Centre Pvt. Ltd.)

This is an Electronically Generated Report  
This report is based on the specimen/s received. The report may need to be correlated clinically as laboratory investigations are dependent on multiple variables. These results should not be reproduced in part.

Page 5 of 7

## Facilities Available

- ECG
- PFT
- Endoscopy
- Hematology
- Biochemistry
- Microbiology
- FNAC
- Histopathology
- Sample Collection from Home & Online Delivery of Reports
- ABP
- TMT
- Echocardiography
- Ultrasound

# JPK CLINIC & DIAGNOSTICS

( A unit of JPK Hospitals & Trauma Center Pvt. Ltd. )

An ISO 9001:2015 Certified Center

Super Market, Sultanpur -228 001 (U.P.)

Ph. : 05362-241192, 9196008963

www.jpkhospitals.com



Patient ID : JPK-MRN-26865  
Patient Name : VIKRAM SINGH  
Age/Gender : 29Y/ M  
Date/Time : 11-05-2021/12:32  
Referred By : BOB

## INVESTIGATION

## RESULT

## REFERENCE RANGE

### CLINICAL PATHOLOGY

LRN-77029

### URINE R/M

#### Physical Examination

Quantity in ml

20 ML

Urine Color

PALE YELLOW

Reaction

ACIDIC

#### Chemical Examination

Leukocytes

NEGATIVE

Nitrite

NEGATIVE

Urobilinogen

NEGATIVE

pH

6.0

Blood

NEGATIVE

Sp.Gravity

1.025

Ketone

NEGATIVE

Bilirubin

NEGATIVE

Glucose

NEGATIVE

Protein

NEGATIVE

#### Microscopic Examination

Epithelial Cells

1-2/HIGH POWER FIELD

RBC

NIL

Pus Cells

2-3/HIGH POWER FIELD

Casts

NOT SEEN

Crystals

NOT SEEN

Sample Collection Time 11-05-2021/12:49:01

Result Approval Time 11-05-2021/16:02

Rakesh Sharma  
Lab Technician

Dr. Pawan Kumar Singh  
M.B.B.S., DNB (Medicine)  
UPMCI-61330  
Director & Consultant Physician  
JPK Clinic & Diagnostics  
(A Unit of JPK Hospitals & Trauma Centre Pvt. Ltd.)

Dr. SHIWANGI  
M.B.B.S., DCP, (DNB)  
Consultant Pathologist  
JPK Clinic & Diagnostics  
(A Unit of JPK Hospitals & Trauma Centre Pvt. Ltd.)

This is an Electronically Generated Report.  
This report is based on the specimen/s received. The report may need to be correlated clinically as laboratory investigations are dependent on multiple variables. These results should not be reproduced in part.

Page 6 of 7

### Facilities Available

- ECG
- PFT
- Endoscopy
- Hematology
- Biochemistry
- Microbiology
- FNAC
- Histopathology
- Sample Collection from Home & Online Delivery of Reports
- ABP
- TMT
- Echocardiography
- Ultrasound

# JPK CLINIC & DIAGNOSTICS

(A unit of JPK Hospitals & Trauma Center Pvt. Ltd.)

An ISO 9001:2015 Certified Center

Super Market, Sultanpur -228 001 (U.P.)

Ph. : 05362-241192, 9196008963

www.jpkhospitals.com



Patient ID : JPK-MRN-26865  
Patient Name : VIKRAM SINGH  
Age/Gender : 29Y/ M  
Date/Time : 11-05-2021/12:32  
Referred By : BOB

## INVESTIGATION

## RESULT

## REFERENCE RANGE

### CHEMILUMINESCENCE IMMUNOASSAY

LRN-77028

### THYROID FUNCTION TEST (T3, T4, TSH)

T3	1.58 ng/mL	0.69-2.15
T4	98.5 ng/mL	52-127
TSH	3.45 $\mu$ U/mL	21 weeks- 20 years: 0.7-6.4 $\mu$ U/mL 21-54 years: 0.4 - 4.2 $\mu$ U/mL 55- 87 years: 0.5 - 8.9 $\mu$ U/mL Pregnancy: 1st Trimester: 0.24 - 2.99 $\mu$ U/mL 2nd Trimester: 0.46 - 2.95 $\mu$ U/mL 3rd Trimester: 0.43 - 2.78 $\mu$ U/mL Pediatric Ranges: Cord Blood: 2.3 - 13.2 $\mu$ U/mL 1 - 2 days: 3.2 - 34.6 $\mu$ U/mL 3 - 4 days: 0.7 - 15.4 $\mu$ U/mL 2- 20 weeks: 1.7 - 9.1 $\mu$ U/mL

Sample Collection Time 11-05-2021/12:49:01

Result Approval Time 11-05-2021/16:02

Rakesh Sharma  
Lab Technician

Dr. Pawan Kumar Singh  
M.B.B.S. DNB (Medicine)  
UPMCI-61330  
Director & Consultant Physician  
JPK Clinic & Diagnostics  
(A Unit of JPK Hospitals & Trauma Centre Pvt. Ltd.)

Dr. SHIWANGI  
B.S.S. DCP (DNB)  
Consultant Pathologist  
JPK Clinic & Diagnostics  
(A unit of JPK Hospitals & Trauma Center Pvt. Ltd.)

This is an Electronically Generated Report  
This report is based on the specimen/s received. The report may need to be correlated clinically as laboratory investigations are dependent on multiple variables. These results should not be reproduced in part.

Page 7 of 7

### Facilities Available

- ECG
- PFT
- Endoscopy
- Hematology
- Biochemistry
- Microbiology
- FNAC
- Histopathology
- Sample Collection from Home & Online Delivery of Reports
- ABP
- TMT
- Echocardiography
- Ultrasound