

RAMA RANJ STIF 11/11/2021



I am still fasting from. least 12 hrs.

I am not prepared for T.M.T
Due to pain in my leg. Pap
Smear is not needed. Because
It was operated in 2013.

~~Dr. Rupinder Singh
M.D (Medicine)
Physician & Cardiologist
Baweja Hospital & Maternity Home
Near Sati Mandir, Model House Road,
Jalandhar City (Ph) 98147-82217~~

[Signature]

1/11/2024

768-C New Model House,
Jalandhar City

Baweja Hospital & Maternity Home

Near Sati Mandir, Model House Road, Jalandhar City.

Dr. Rupinder Singh

M.D. (Medicine), Physician & Cardiologist
Ex. Consultant : Guru Nanak Mission Hospital, Jal.
Ex. Consultant : Gulab Devi Hospital, Jalandhar.
Ex. Sr. Resident : Sir Ganga Ram Hospital, New Delhi.

Dr. (Mrs.) Jyoti Baweja

M.B.B.S. D.G.O. (I.C.M.C.H.)
Gynaecologist & Obstetrician
Ex. Resident Dept. of Obstetrics & Gynaecology
Lady Hardinge Medical College, New Delhi

Facilities :

- ★ O.P.D.
- ★ INDOOR
- ★ I.C.U.
- ★ CARDIAC MONITOR
- ★ OPERATION FACILITIES
- ★ ULTRA SOUND
- ★ E.C.G.
- ★ X-RAY
- ★ SPIRO METER
- ★ 2-D ECHO
- ★ TMT (STRESS TEST)
- ★ IMMUNIZATION
- ★ LABORATORY
- ★ NEBULIZER
- ★ M.T.P.
- ★ ANTENATAL CHECKUPS
- ★ DELIVERY (PAINLESS)
- ★ INFERTILITY SERVICES

Name of Patient..... Rameshwar Age & Sex..... 67 / F
Address..... Dated..... 01/01/21

DOB 21/01/64
HT - 149cm
WT - 79kg
BP - 130/70
Pulse - 72
Mild Irregular
Temp afebrile
R/R - 13
JVP, CL, oedema, Ascites, Gaucher's
CNS - S₁, S₂ (N) = few irregular beats
Chest - clear (N)
PIA OK (N) Eye B/L Exchamber
CNS - no chumbers WNL
Dental - (N)

Dr. Rupinder Singh
M.D. (Medicine)
Physician & Cardiologist
Baweja Hospital & Maternity Home
Salt Mandir, Model House Road,
Jalandhar City (Pb) 143001

[Signature]

TIMINGS

Morning : 9.00 a.m. to 2.00 p.m.
Evening : 5.30 p.m. to 8.00 p.m.
Sunday Emergency Only

EMERGENCY 24 HOURS

NOT FOR MEDICO LEGAL PURPOSES



Baweja Hospital & Maternity Home

Near Sati Mandir, Model House Road, Jalandhar City.

chest x ray

RAMA_RANI

57/F

2/11/2021

CHEST X-RAY PA-VIEW

Rib Cage is Normal Bilaterally. Heart & Mediastinal Shadow is Normal. Bilateral Lung Fields are Normal. Diaphragms & pleural Angles are bilaterally Normal. Cardiothoracic Ratio is 0.36

IMPRESSION-NORMAL CHEST SKIAGRAM.

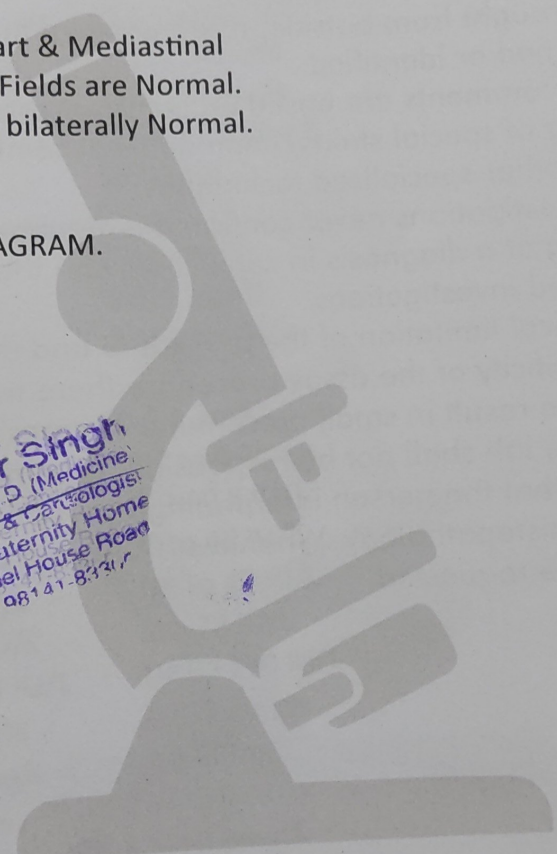
Dr. Rupinder Singh
Dr. Rupinder Singh
M.D (Medicine)
Physician & Cardiologist
Baweja Hospital & Maternity Home
Near Sati Mandir, Model House Road
Jalandhar City (M) 98141-83317



Baweja Hospital & Maternity Home

Near Sati Mandir, Model House Road, Jalandhar City.

RAMA RANI 57/F BOB
01/11/21

TEST	VALUE	RANGE
F.Blood Sugar	98.89mg%	70-110mg%
PPBS	124.8mg%	up to 140mg%
HbA1C	4.6%	4-6%
S.Cholestrol	178.6mg%	140-240mg%
HDL	41.7mg%	33-55mg%
TGL	114.3mg%	50-150mg%
LDL	106.0mg%	upto 160mg%
VLDL	22.8mg%	upto 35.0mg%
S.Chol/HDL	4.2	UPTO 6.0
HDL/LDL	0.5	
Protiens	7.2gm%	6-8gm%
S.Albumin	4.7gm%	3.5-5.3gm%
S.Globulip	2.5gm%	2.5-3.3gm%
S.Billirubin		
TOTAL	0.5g%	0.6-1.2mg%
Direct	0.1mg%	UP to 0.2mg%
Indirect	0.4mg%	UP to 0.8 IU/L
SGOT	21.6IU/L	UP to 40 IU/L
SGPT	25.9IU/L	UP to 40 IU/L
GGTP	42.6IU/L	10-78 IU/L
S.Alkaline Phosphate	178.3 IU/L	UPTO 270 IU/L
S.Creatinine	0.8mg%	0.6-1.2mg%
BUN	14.7mg%	10-20mg%
Uric Acid	5.1mg%	2-6mg%
S.Calcium	9.0mg%	8.5-10.5mg%
HIVI&(ELISA)	Non Reactive	
HBAsAg	Non Reactive	

Blood Group

(B) NEGATIVE

Dr. Rupinder Singh
M.D (Medicine)
Physician & Cardiologist
Baweja Hospital & Maternity Home
Near Sati Mandir, Model House Road,
Jalandhar City. (M) 98141-83317

Page 1

Lab Incharge

Subject to Conditions of Reporting given over leaf



Baweja Hospital & Maternity Home

Near Sati Mandir, Model House Road, Jalandhar City.

PP.RUA TXT

RAMA RANI 57/F 01/11/21

RUA

GROSS EXAMINATION

Colour	Light Yellow
Reaction	Acidic
Sp.Gravity	1.020
Albumin	Nil
Sugar	Nil

MICROSCOPIC EXAMINATION

R.B.C.S	Nil
Pus Cells	1-2/hpf
Casts	Nil
Epi Cells	0-1/hpf
Crystals	Nil
Urobilinogen	Negative
Bile Salt	Negative
Bile Pigments	Negative

Dr. Rupinder Singh
M.D (Medicine)
Physician & Cardiologist
Baweja Hospital & Maternity Home
Near Sati Mandir, Model House Road,
Jalandhar City. (M) 98141-8331



Baweja Hospital & Maternity Home

Near Sati Mandir, Model House Road, Jalandhar City.

F.RUA TXT

RAMA RANI

57/F

01/11/21

RUA

GROSS EXAMINATION

Colour	Light Yellow
Reaction	Acidic
Sp.Gravity	1.020
Albumin	Nil
Sugar	Nil

MICROSCOPIC EXAMINATION

R.B.C.S	Nil
Pus Cells	0-1/hpf
Casts	Nil
Epi Cells	0-1/hpf
Crystals	Nil
Urobilinogen	Negative
Bile Salt	Negative
Bile Pigments	Negative

Dr. Rupinder Singh
M.D (Medicine)
& Carcinologist
Baweja Hospital & Maternity Home
Near Sati Mandir, Model House Road,
Jalandhar City (IN) 08141-832445



Baweja Hospital & Maternity Home

Near Sati Mandir, Model House Road, Jalandhar City.

RUA TXT

RAMA RANI 57/F 01/11/21

RUA

GROSS EXAMINATION

Colour	Light Yellow
Reaction	Acidic
Sp.Gravity	1.021
Albumin	Nil
Sugar	Nil

MICROSCOPIC EXAMINATION

R.B.C.S	Nil
Pus Cells	1-2/hpf
Casts	Nil
Epi Cells	0-1hpf
Crystals	Nil
Urobilinogen	Negative
Bile Salt	Negative
Bile Pigments	Negative

Dr. Rupinder Singh
M.D. (Medicine)
Physician & Cardiologist
Baweja Hospital & Maternity Home
Near Sati Mandir, Model House Road
Jalandhar City. Tel: 0141-2714711



Baweja Hospital & Maternity Home

Near Sati Mandir, Model House Road, Jalandhar City.

CBC

RAMA RANI 57/F 01/11/21

TEST	VALUE	RANGE
Hb	13.5gm%	12-16gm%
TLC	5,400/cumm	4000-11000/cumm
DLC	-	
Neutrophils	65%	40-70%
Lymphocytes	32%	20-40%
Eosinophils	02%	2-6%
Monocytes	01%	1-3%
RBC Count	4.7/cumm	4.2-5.5m/cumm
ESR	04mm	0-10mm in 1 hr
PCV	40.3%	35-50%
MCV	84.9fl	80-96fl
MCH	28.3pg	26-34pg
MCHC	33.5gm%	32-36gm%
Platelet Count	1.55Lac/mm	1.5-4.5 lac/mm

Dr. Rupinder Singh
M.D (Medicine)
Physician & Cardiologist
Baweja Hospital & Maternity Home
Near Sati Mandir, Model House Road
Jalandhar City (IN) 05141-833111

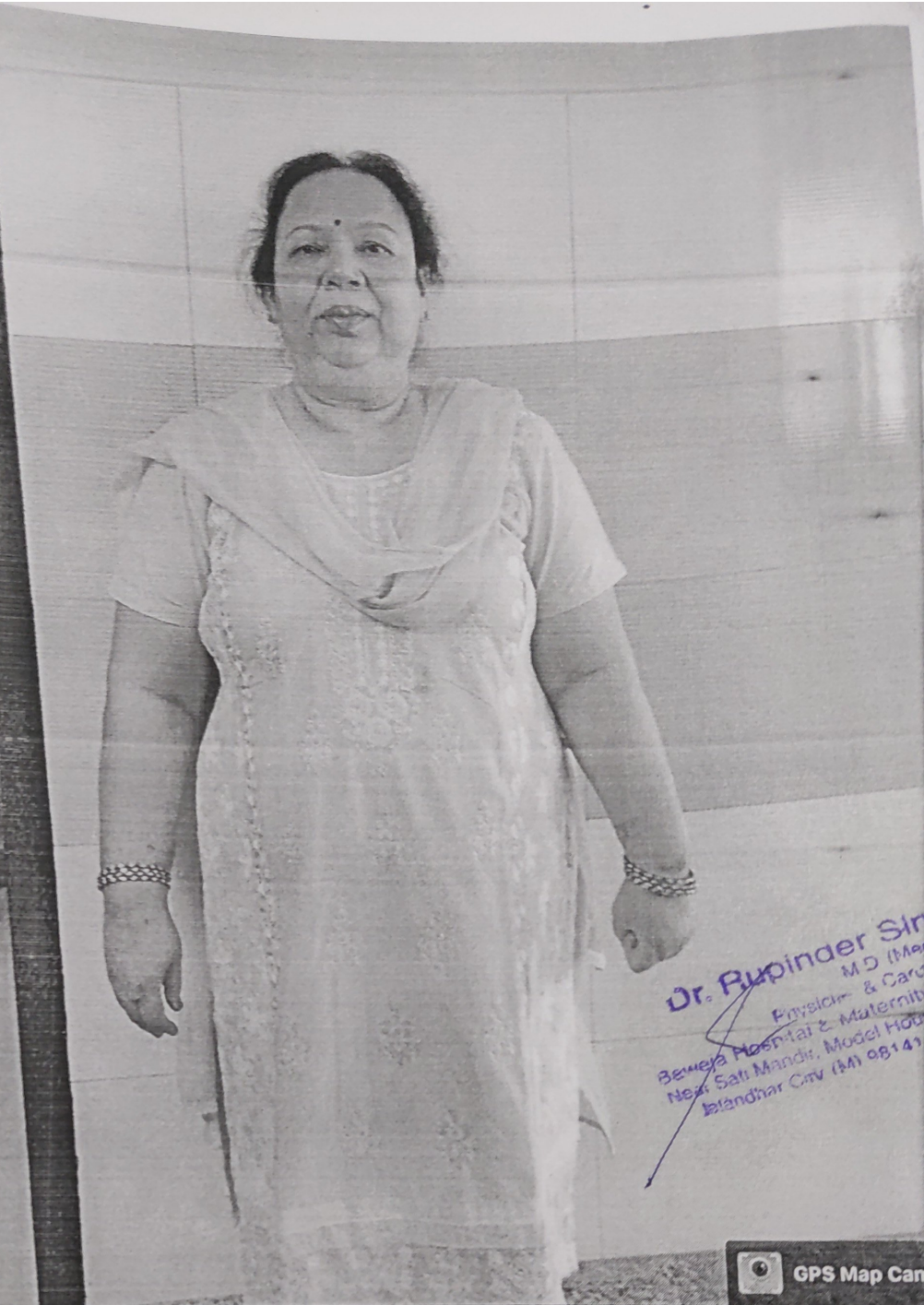

Dr. Rupinder Singh
M.D (Medicine)
& Cardiology
Physician & Maternity Home
Near Sati Mandir, Model House Road,
Jalandhar City (A) 98141-82212

 GPS Map Camera

.5 

Google

Jalandhar, Punjab, India
Sant Namdev Bhawan, Basti Sheikh Rd, Near Sita
Mandir, Model House, Jalandhar, Punjab 144003, India
Lat 31.312949°
Long 75.560319°
01/11/21 10:08 AM

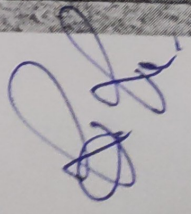

M.D
Ex. E
Ex. Sr. I
Rt
EC
ME
Le
LV
IV
LV
Rt
Le
Rt
Le
Rt
Le
End
End
Eje
Dop
Rem

1.0mm/mV 25.0mm/S

0.05-35 Hz 50Hz

Dr. Rupinder Singh
M.D (Medicine)
Physician & Senior Slogist
Baweja Hospital & Multispecialty Home
Near Sakhi Mandir, Model House Road
Jalandhar, Punjab - 142002

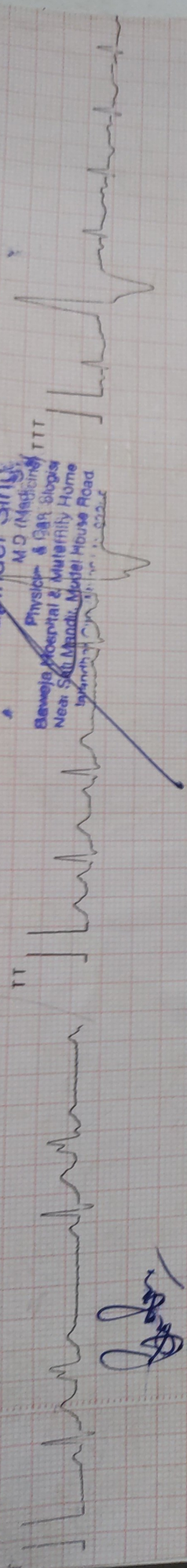

A_{250W} CE

1.0mm/mV 25.0mm/S

0.05-35 Hz 50Hz

aVR

aVL

aVF

A_{250W} CE

1.0mm/mV 25.0mm/S

0.05-35 Hz 50Hz

V1

V2

V3

A_{250W} CE

1.0mm/mV 25.0mm/S

0.05-35 Hz 50Hz

V4

V5

V6

A_{250W} CE

Baweja Hospital & Maternity Home

Near Sati Mandir, Model House Road, Jalandhar City.

Mob.: 98141-83305
 Fax : 0181-2430333 E-mail : rsbaweja@yahoo.co.in

ELECTROCARDIOGRAM

Name - Mr/ Ms. Rousey Age - 57 K/C/O Hypertension / Diabetes Mellitus / IHD / ↑ Lipids

Clinical Summary hypertension

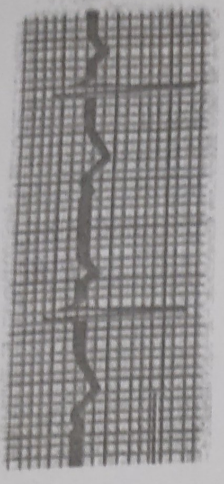

ECG Findings

Rate 92 Rhythm sinus Mechanism AV Block Axis AV

P Wave AV PR Interval 162 QRS Complex Regular VS

T Wave N ST segment N

Recommendations VE OT Interval 36

Date 21/01/21
 Appl. No./ Proposal No. _____

Dr. Rupinder Singh
 M.D. (Medicine)
 Baweja Hospital & Maternity Home
 Near Sati Mandir, Model House Road
 Jalandhar City (M.D. & Cardiology)
 (Stamp With Code No.)

M.D.
 Ex. C
 E
 Ex. Sr. F
 R
 E
 M
 L
 L
 L
 F

Mob.: 98141-83305
E-mail : rsbaweja@yahoo.co.in

Baweja Hospital & Maternity Home

Near Sati Mandir, Model House Road, Jalandhar City.

Dr. Rupinder Singh

M.D. (Medicine), Physician & Cardiologist

Ex. Consultant : Guru Nanak Mission Hospital, Jal.

Ex. Consultant : Gulab Devi Hospital, Jalandhar.

Ex. Sr. Resident : Sir Ganga Ram Hospital, New Delhi.

RAMA RANI

Dr. (Mrs.) Jyoti Baweja

M.B.B.S. D.G.O. (I.C.M.C.H.)

Gynaecologist & Obstetrician

Ex. Resident Deptt. of Obstetrics & Gynaecology

Lady Hardinge Medical College, New Delhi

Thyroid Profile.txt
57/F 01/11/21

THYROID PROFILE

TEST	VALUE	RANGE
T3	1.58ng/ml	0.60-1.81
T4	5.50ug/ml	5.01-12.45
TSH	2.18uIU/ml	0.35-5.50uIU/ml

Dr. Rupinder Singh
M.D. (Medicine)
Physician & Cardiologist
Baweja Hospital & Maternity Home
Near Sati Mandir, Model House Road
Jalandhar City. (M) 98141-83305
Lab Technologist

Baweja Hospital & Maternity Home

Near Sati Mandir, Model House Road, Jalandhar City.

Dr. Rupinder Singh

M.D. (Medicine), Physician & Cardiologist
Ex. Consultant : Guru Nanak Mission Hospital, Jal.
Ex. Consultant : Gulab Devi Hospital, Jalandhar.
Ex. Sr. Resident : Sir Ganga Ram Hospital, New Delhi.
Rama Rani 57/F

Dr. (Mrs.) Jyoti Baweja

M.B.B.S. D.G.O. (I.C.M.C.H.)
Gynaecologist & Obstetrician
Ex. Resident Deptt. of Obstetrics & Gynaecology
Lady Hardinge Medical College, New Delhi

2D ECHO.txt
01/11/21

Echo window-GOOD HEART RATE-IRREGULAR

MEASUREMENTS

Left Ventricle	diastole	
systole	54.5mm	
LVID 36.4mm	05.6mm	
IVS 06.2mm	04.9mm	
LVPW 05.3mm		

Rt ventricle	25mm

Left Atrium	21mm

Right Atrium	19.0mm

2D EVALUATION OF VALVES

Mitral valve
leaflets No CALCIFICATION
EF slope 5.6/sec(5-15)
Area 4.1Sqcms(2.5-5)
excursion 12.0m(>10)

Aortic valves
leaflets normal
Calcification nil
Ao root dia 2.0(1.5-3.7)

LVOT 1.9(1-3)
Tricuspid valve Normal
Pulmonary valve Normal

OTHER 2D EVALUTION

End Diastolic Volume	144.22ml	Pericardial Effusoin	Nil
End Systolic Volume	56.00ml	Clot/Vegetation	Nil
Ejection Frection	61.17%	RWMA	NO

Doppler Study of MV, AV & PV shows Normal study

Remarks: 2D echo & Doppler suggestive of NORMAL study with EF(61.17%).

Dr. Rupinder Singh
M.D. (Medicine)
Physician & Cardiologist
Baweja Hospital & Maternity Home
Near Sati Mandir, Model House Road
Jalandhar City (M) 98141-83305

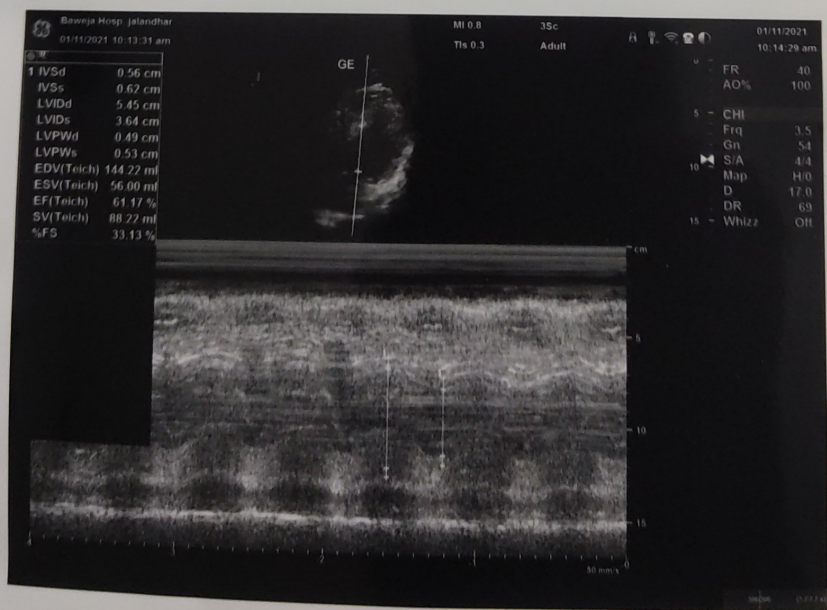
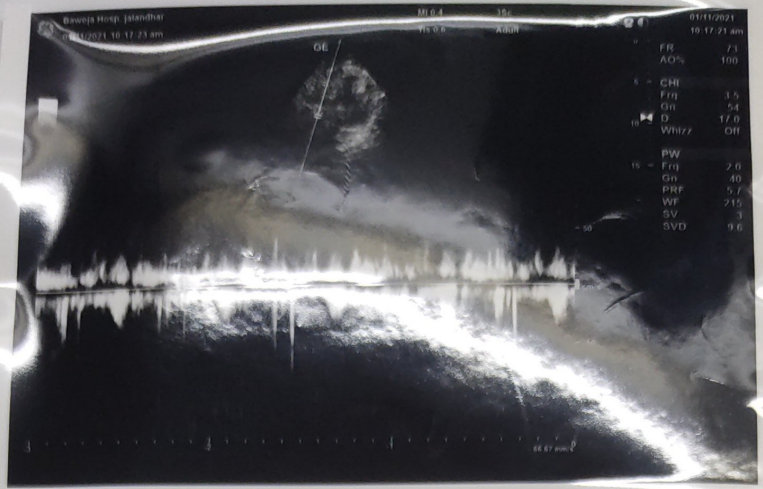

Baweja Hospital & Maternity Home

Near Sati Mandir, Model House Road, Jalandhar City.

Dr. Rupinder Singhi

M.D. (Medicine), Physician & Cardiologist
Ex. Consultant : Guru Nanak Mission Hospital, Jal.
Ex. Consultant : Gulab Devi Hospital, Jalandhar.
Ex. Sr. Resident : Sir Ganga Ram Hospital, New Delhi.

Dr. (Mrs.) Jyoti Baweja

M.B.B.S. D.G.O. (I.C.M.C.H.)
Gynaecologist & Obstetrician
Ex. Resident Deptt. of Obstetrics & Gynaecology
Lady Hardinge Medical College, New Delhi

us ABDOMEN.txt

US Abdomen

Rama Rani 57/F 01/11/21

US for--- WHOLE ABDOMEN

On real time B sonography Liver is normal in size.
Echopattern is enhanced. Intrahepatic vasculature is normal.
No discrete SOL is seen. CBD is normal in calibre, no obstruction
is seen. No collaterals are noted at porta.

Gall Bladder is normal in size & shape, walls are normal.
No calculus seen.

Pancreas is normal in size and echopattern, no SOL is seen.

Splenic is normal in size and echopattern is normal, no SOL seen.

Kidneys, bilaterally are normal in size cortico-medullary thickness
is normal and echopattern is also normal. No calculus or dilated
calyces are seen. No perirenal fluid seen.

Bowel loop are normal, no SOL is seen.

NO ascities seen

No evidence of pleural effusion or lymphadenopathy is seen.

H/O Hystrectomy & bilateral oophorectomy

IMPRESSION:-Mild Fatty Liver.

Dr. Rupinder Singhi
M.D. (Medicine)
Physician & Cardiologist
Baweja Hospital & Maternity Home
Near Sati Mandir, Model House Road
Jalandhar City (Ph) 98141-83305





 GPS Map Camera

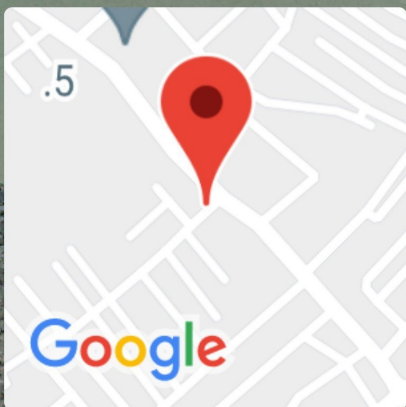

Jalandhar, Punjab, India

Sant Namdev Bhawan, Basti Sheikh Rd, Near Sita

Mandir, Model House, Jalandhar, Punjab 144003, India

Lat 31.312949°

Long 75.560319°

01/11/21 10:08 AM