



25.0 x 35.0



R

44020
CHEST PA

VASAVI HOSPITAL
KUNDAN KUMAR KUSHWAHA 39YRS
19/695
26 Jun 2022
Acq. Im: 12:04 PM

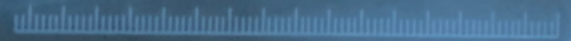



VASAVI
HOSPITAL

WE CURE WITH CARE
(A Unit of Sree Vasavi Trust)

LABORATORY

Patient Name	Mr. KUNJIDAN KUMAR KUSHWAHA	Lab No	15612
UHID	197695	Sample Date	28/06/2022 8:30AM
Age/Gender	39 Yrs/Male	Receiving Date	28/06/2022 9:25AM
Bed No/Ward	OPD	Report Date	28/06/2022 12:42PM
Referred By	WALK IN	Report Status	Final
Bill No.	OPCR/23/1346	Manual No.	

HAEMATATOLOGY

Test Name	Result	Unit	Biological Ref. Range	Method
BLOOD GROUP	"B"			
RH TYPE	POSITIVE			
HAEMOGLOBIN	15.0	gm/dl	14.00 - 18.00	Sample: Blood
TOTAL COUNT	11220 H	cells/cumm	4500.00 - 11000.00	
DLC				
NEUTROPHILS	57	%	35.00 - 66.00	
LYMPHOCYTES	35	%	24.00 - 44.00	
MONOCYTES	04	%	4.00 - 10.00	
EOSINOPHILS	04	%	1.00 - 6.00	
BASOPHILS	00	%	0.00 - 1.00	
R.B.C COUNT	4.60	mill/cumm	4.50 - 5.90	
PACKED CELL VOLUME (PCV)	44.7	%	37.00 - 53.00	
PLATELET COUNT	1.90	lakh/cumm	1.50 - 4.50	
M.C.V	95.4 ↗	fL	80.00 - 100.00	
M.C.H	32.0	Pg	26.00 - 34.00	
M.C.H.C	33.6	%	32.00 - 36.00	
ESR (ERYTHROCYTE SEDIMENTATION RATE)	12	mm/hr	0.00 - 20.00	

--End Of Report--



Verified By
Shashi Kumar G

Badariniathi
BADARINATH S
MD (Pgt)
HEMATOPATHOLOGIST / PATHOLOGIST

Printed on 28/06/2022 14:33

Page: 4 Of 5



VASAVI HOSPITAL

LABORATORY
(A Unit of Sree Vasavi Trust)

Patient Name	Mr. KUNDAN KUMAR KUSHWAHA	Lab No	15612
UHID	197695	Sample Date	28/06/2022 8:30AM
Age/Gender	39 Yrs/Male	Receiving Date	28/06/2022 12:17PM
Bed No/Ward	OPD	Report Date	28/06/2022 1:54PM
Referred By	WALK IN	Report Status	Final
Bill No.	OPCR/23/1346	Manual No.	

CLINICAL PATHOLOGY

Test Name	Result	Unit	Biological Ref. Range	Method
-----------	--------	------	-----------------------	--------

URINE GLUCOSE FASTING
URINE SUGAR NIL NEGATIVE
Sample: Urine

PHYSICAL CHARACTERS

COLOUR Pale Yellow
APPEARANCE Clear
SPECIFIC GRAVITY 1.020 Clear
PH 6.5

CHEMICAL CONSTITUENTS

ALBUMIN NIL
SUGAR PRESENT 1+
BILE SALTS Absent
BILE PIGMENTS Absent
KETONE BODIES NEGATIVE
BLOOD Absent

MICROSCOPY

PUS CELLS 1-2 /HPF
R.B.C NIL
EPITHELIAL CELLS 1-2 /HPF
CASTS NIL
CRYSTALS NIL
BACTERIA Absent

URINE GLUCOSE-POST PRANDIAL

URINE SUGAR Present (++) NEGATIVE

--End Of Report--



Verified By
Shashi Kumar G

BADARINATH S
MD (Pgt)
HEMATOPATHOLOGIST / PATHOLOGIST

Printed on 28/06/2022 14:33

Page: 3 Of 5



VASAVI HOSPITAL

LABORATORY

WE CURE WITH CARE
(A Unit of Sree Vasavi Trust)

Patient Name	Mr. KUNDAN KUMAR KUSHWAHA	Lab No	15612
UHD	197695	Sample Date	28/06/2022 8:30AM
Age/Gender	39 Yrs/Male	Receiving Date	28/06/2022 9:25AM
Bed No/Ward	OPD	Report Date	28/06/2022 1:54PM
Referred By	WALK IN	Report Status	Final
Bill No.	OPCR/23/1346	Manual No.	

TOTAL BILIRUBIN 1.21 mg/dl Adult - 0.2 - 1.3 mg/ dL

Special condition:
 Premature - <2.0 mg/ dL
 Full term - <2.0 mg/ dL
 0-1 day - Premature- 1.0 - 8.0 mg/ dL
 0-1 day - Full term - 2.0 - 6.0 mg/ dL
 1 - 2 days Premature - 6.0 - 12.0 mg/ dL
 1 - 2 days Full term - 6.0 - 10.0 mg/ dL
 3 - 5 days Premature - 10.0 - 14.0 mg/ dL
 3 - 5 days Full term - 4.0 - 8.0 mg/ dL

DIRECT BILIRUBIN	0.45 H	mg/dl	0.00 - 0.30
INDIRECT BILIRUBIN.	0.76	mg/dl	
ASPARATE AMINOTRANSFERASE (SGOT/AST)	47.9 H ↓	U/L	0.00 - 40.00
ALANINE AMINOTRANSFERASE (SGPT/ALT)	80.7 H ↑	U/L	0.00 - 40.00
ALKALINE PHOSPHATASE (ALP)	148 H ↑	IU/L	53.00 - 128.00
TOTAL PROTEIN	7.35	g/dl	6.00 - 8.50
SERUM ALBUMIN	4.40	g/dl	3.50 - 5.20
SERUM GLOBULIN	2.95	g/dl	2.30 - 3.50
A/G RATIO	1.49	%	1.00 - 1.50
POST PRANDIAL BLOOD GLUCOSE	344.4 H ↑	mg/dl	70.00 - 140.00
URIC ACID	6.5	mg/dl	4.50 - 8.10

--End Of Report--



Printed on 28/06/2022 14:33

Shashi
Verified By
 Shashi Kumar G
BADARINATH S
 MD (Gen)
HEMATOPATHOLOGIST / PATHOLOGIST

Page: 2 Of 5



VASAVI HOSPITAL

LABORATORY

WE CURE WITH CARE
(A Unit of Sree Vasavi Trust)

Patient Name	Mr. KUNDAN KUMAR KUSHWAHA	Lab No	15612
UHID	197695	Sample Date	28/06/2022 8:30AM
Age/Gender	39 Yrs/Male	Receiving Date	28/06/2022 9:25AM
Bed No./Ward	OPD	Report Date	28/06/2022 1:54PM
Referred By	WALK IN	Report Status	Final
Bill No.	OPCR/23/1346	Manual No.	

BIOCHEMISTRY

Test Name	Result	Unit	Biological Ref. Range	Method
-----------	--------	------	-----------------------	--------

BLOOD UREA NITROGEN	7.7	mg/dl	Upto 14 years : 5 - 18 mg/dl	
			Male (above 14 years): 8 - 24 mg/dl	
			Female (above 14 years): 6 - 21 mg/dl	
			Pregnant women : 5 - 12 mg/dl	

SERUM CREATININE	0.51 L	mg/dl	0.60 - 1.40	
FASTING BLOOD SUGAR	229.6 H ↑	mg/dl	74.00 - 100.00	
GLYCOSYLATED HAEMOGLOBIN (HbA1c)	8.5 H ↑	%	4.00 - 6.00	Immunoturbidimetric
MEAN BLOOD GLUCOSE	197.25 H	mg/dl		

Immunoturbidimetric
 <5.7 - Normal
 5.7 - 6.4 - prediabetic
 >6.4 - Diabetic.

LIPID PROFILE				
TOTAL CHOLESTEROL	214 H	mg/dl	0.00 - 200.00	
TRIGLYCERIDES	519.9 H ↑	mg/dl	0.00 - 200.00	
HDL CHOLESTEROL - DIRECT	34.1 L	mg/dl	35.00 - 55.00	
LDL CHOLESTEROL - DIRECT	138.5 H	mg/dl	0.00 - 130.00	
TC/HDL	6.28			
LDL/HDL	4.06			

Sample: Serum

LIVER FUNCTION TEST (LFT)



Verified By
Shashi Kumar G

Shashi Kumar G
BADARINATH S
 MD (PGI)
 HEMATOPATHOLOGIST / PATHOLOGIST

Printed on 28/06/2022 14:33

Page: 1 OF 5

#15, 70th Cross, 14th Main, 1st Stage, Kumaraswamy Layout (Opp. to 15 E Bus Stop), Bengaluru - 560 078
 ☎ 080 7150 0500 / 88844 66000 ✉ info@vasavihospitals.com 🌐 www.vasavihospitals.com

Gastroenterology • Neurology • Orthopaedics • General Surgery • Obstetrics & Gynecology • Nephrology & Urology • ENT • Emergency & Critical Care



VASAVI HOSPITAL

WE CURE WITH CARE
(A Unit of Sree Vasavi Trust)

DEPARTMENT OF RADIOLOGY & IMAGING

Patient Name	MR. KUNDAN KUMAR KUSHWAHA	RIS No	15612
UHID	197695	Order Date	28/06/2022 8:30AM
Age/Gender	39 Yrs/Male	Receiving Date	28/06/2022 12:48PM
Bed No/Ward	OPD	Report Date	28/06/2022 12:51PM
Referred By	WALK IN	Report Status	Final
Bill No.	OPCR/23/1346	Manual No.	22304

USG

LIVER: Liver is enlarged in size measuring 16.0 cm with increased echotexture. No evidence of any focal lesion / intrahepatic biliary dilatation noted. CBD and Portal vein normal in size and echotexture.

GALL BLADDER: Well distended, gall bladder wall thickness is normal. Contents are clear. No evidence of gall stones / cholecystitis.

PANCREAS: Head and body appears normal. Uncinate process and tail could not be assessed due to bowel gas. MPD is normal.

SPLEEN: Normal in size measuring 11.3 cms with normal echotexture.

KIDNEYS: Both Kidneys are normal in size, shape, contour & position. Cortico medullary differentiation is well maintained. No evidence of any hydronephrosis / hydroureter.

Right Kidney measures : 11.2 x 5.0 cms. Parenchymal thickness 1.3 cms.

Left Kidney measures : 11.2 x 5.2 cms. Parenchymal thickness 1.6 cms.

URINARY BLADDER: Well distended with clear contents. Wall thickness is normal.

PROSTATE: Normal in size and echotexture. Vol: 16 cc.

No focal lesion seen. Both seminal vesicles appear normal.

No obvious free fluid in the peritoneal cavity.

IMPRESSION: HEPATOMEGALY WITH FATTY INFILTRATION

**** Note: All abnormalities cannot be detected by Ultrasound scan due to technical limitation, obesity and other factors. Scan findings to be correlated with old reports or other investigations.**

--End Of Report--



Verified By

Ms Amrutha N

DR. KIRUTHIKA SELVARAJ
MBBS, DMRD

CONSULTANT RADIOLOGIST

Printed on 28/06/2022 13:58

Page: 1 OF 1

#15, 70th Cross, 14th Main, 1st Stage,

Kumaraswamy Layout, (Opp. to 15E Bus Stop), Bengaluru - 560 078
☎ 080 7150 0500 / 88844 66000 ✉ Info@vasavihospitals.com 🌐 www.vasavihospitals.com

197695

MR. KUNDAN KUMAR KUSHWAHA 39/M

Male

28/06/2022 12:54:08 PM

Rate	90
PR	153
QRSD	85
QT	353
QTc	432
--AXIS--	
P	25
QRS	29
T	24
12 Lead; Standard Placement	

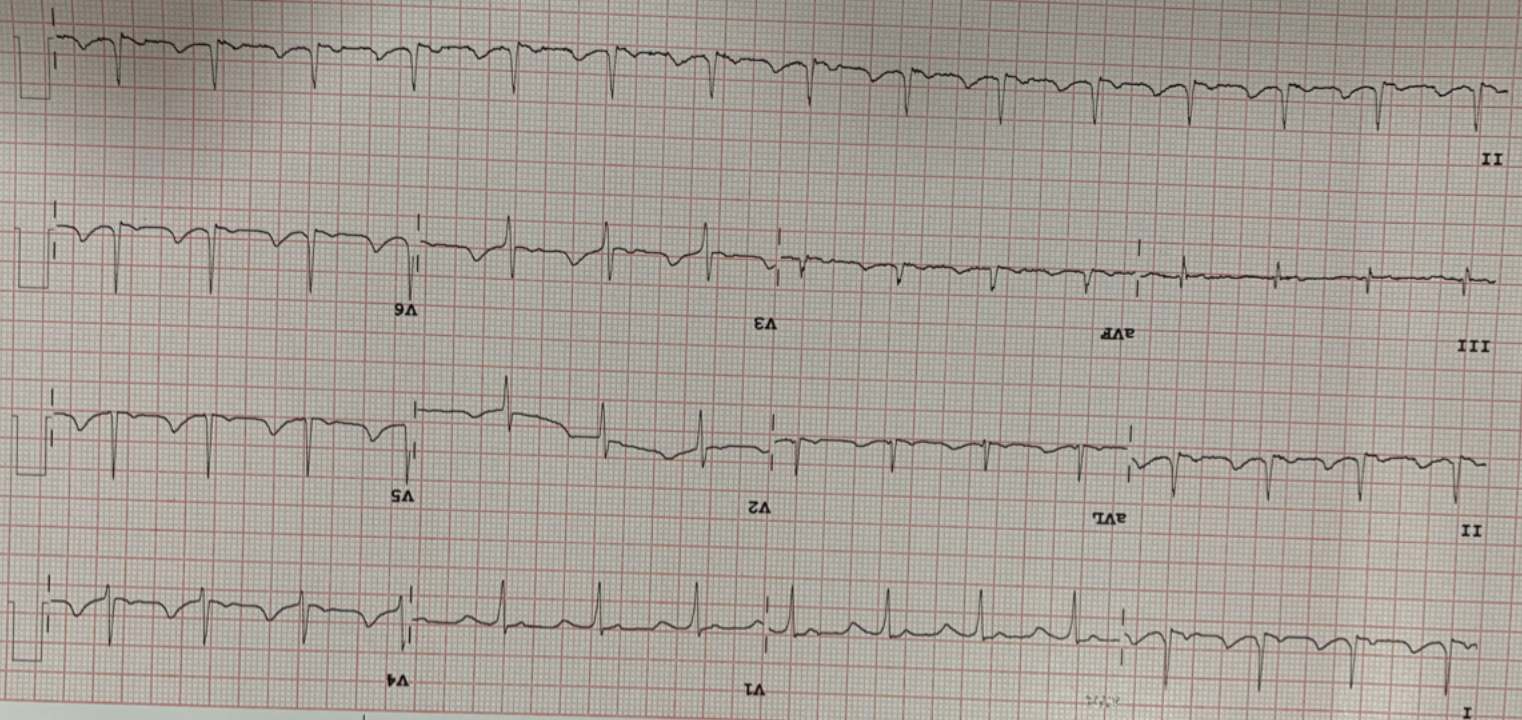

Device: Speed: 25 mm/sec
 Limb: 10 mm/mV
 Chest: 10.0 mm/mV

F 50 ~ 0.15-100 Hz

100B CL P3

PHILIPS

RECORDED M3709A

011



CARDIOLOGY

WE CURE WITH CARE
(A Unit of Sree Vasavi Trust)

UHID / IP NO	197695 (18766)	RISNo./Status :	15612/
Patient Name :	Mr. KUNDAN KUMAR KUSHWAHA	Age/Gender :	39 Y/M
Referred By :	WALK IN	Ward/Bed No :	OPD
Bill Date/No :	28/06/2022 8:30AM/ OPCR/23/1346	Scan Date :	
Report Date :	28/06/2022 1:45PM	Company Name:	Final

DOPPLER STUDY

VALVES	VELOCITY	GRADIENT	REGURGITATION	OTHERS
P V	0.71m/s		NO PR	
MV	E: 0.79m/s A: 0.75m/s		NO MR	
AV	1.21m/s		NO AR	
TV	E: 0.60m/s A: 0.40m/s	PASP-43mmHg	MILD TR	MILD PAH
OTHERS				

SUMMARY FINDINGS:

- NORMAL CARDIAC CHAMBERS & VOLUMES
- NO REGIONAL WALL MOTION ABNORMALITY AT REST
- NORMAL LV SYSTOLIC FUNCTION (EF-64 %)
- MILD TR WITH MILD PAH (PASP-43mmHg)
- NO CLOT / EFFUSION / VEGETATION

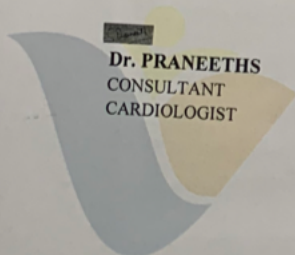

Dr. PRANEETHS
CONSULTANT
CARDIOLOGIST

Mr. Naveen Kumar M K



**VASAVI
HOSPITAL**

CARDIOLOGY

WE CURE WITH CARE
(A Unit of Sree Vasavi Trust)

UHID / IP NO	197695 (18766)	RISNo./Status :	15612/
Patient Name :	Mr. KUNDAN KUMAR KUSHWAHA	Age/Gender :	39 Y/M
Referred By :	WALK IN	Ward/Bed No :	OPD
Bill Date/No :	28/06/2022 8:30AM/ OPCR/23/1346	Scan Date :	
Report Date :	28/06/2022 1:45PM	Company Name:	Final

M- MODE MEASUREMENTS

AO	2.80	cm	RVIDD	1.20	cm
LA	3.35	cm	IVSD	0.91	cm
AO/LA RATIO	0.80	cm	LVIDD	4.92	cm
AV CUP	1.35	cm	LVPWD	0.99	cm
EPSS	0.9	cm	IVSS	1.37	cm
DE	1.83	cm	LVIDS	3.17	cm
EF SLOPE	0.7	cm	LVPWS	1.41	cm
SV	58.41		EDV	114.72	ml
CO			ESV	40.34	ml
HR			EF	64.73	%
LVMl			FS	35.90	%
OTHERS			LV MASS	178.32	grams

DESCRIPTIVE FINDINGS: Technically Adequate Study. Normal Sinus rhythm during Study.

LEFT VENTRICLE	Normal in size
LEFT ATRIUM	Normal in size
RIGHT VENTRICLE	Normal in size
RIGHT ATRIUM	Normal in size
WALL MOTION ANALYSIS	No RWMA
TRICUSPID VALVE	Normal
MITRAL VALVE	Normal
PULMONIC VALVE	Normal
AORTIC VALVE	Normal
IAS & IVS	Intact
AORTA & PA	Normal In Size
SYSTEMIC & PULMONARY VENIS	Normally Draining
PERICARDIUM	Normal
OTHERS	No Intra Cardiac Thrombus, Tumour or Vegetation

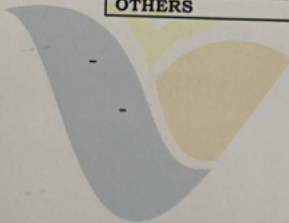

#15, 70th Cross, 14th Main, 1st Stage, Kumaraswamy Layout (Opp. to 15 E Bus Stop), Bengaluru - 560078
☎ 080 7150 0500 / 88844 66000 ✉ info@vasavihospitals.com 🌐 www.vasavihospitals.com

Gastroenterology • Neurology • Orthopaedics • General Surgery • Obstetrics & Gynecology • Nephrology & Urology • ENT • Emergency & Critical Care