

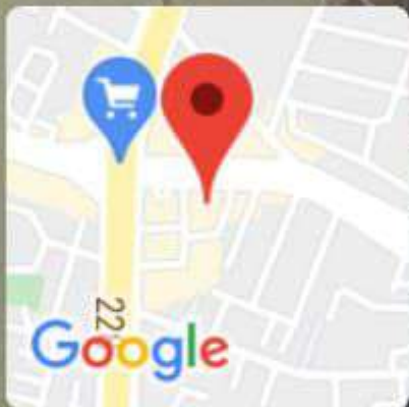

GPS Map Camera



## Ahmedabad, Gujarat, India

1, Surendra Mangaldas Rd, Shivranjani, Bimanagar, Ambawadi,  
Ahmedabad, Gujarat 380015, India

Lat 23.023938°

Long 72.531267°

10/07/21 08:57 AM



Ahmedabad, Gujarat, India  
1, Surendra Mangaldas Rd, Shivranjani, Bimanagar, Ambawadi,  
Ahmedabad, Gujarat 380015, India  
Lat N 23° 1' 26.1732" Long E 72° 31' 52.5648"  
10/07/21 08:47 AM



LETTER OF APPROVAL / RECOMMENDATION

To,

The Coordinator,  
Mediwheel (Arcofemi Healthcare Limited)  
Helpline number: 011- 41195959

Dear Sir / Madam,

**Sub: Annual Health Checkup for the employees of Bank of Baroda**

This is to inform you that the following employee wishes to avail the facility of Cashless Annual Health Checkup provided by you in terms of our agreement.

PARTICULARS	EMPLOYEE DETAILS
NAME	MR. KAHAR NEHALKUMAR MANHARBHAI
EC NO.	169026
DESIGNATION	HEAD CASHIER "E" _II
PLACE OF WORK	AMIYAPUR_DB
BIRTHDATE	05-07-1990
PROPOSED DATE OF HEALTH CHECKUP	10-07-2021
BOOKING REFERENCE NO.	21S169026100001072E

This letter of approval / recommendation is valid if submitted along with copy of the Bank of Baroda employee id card. This approval is valid from **07-07-2021** till **31-03-2022**. The list of medical tests to be conducted is provided in the annexure to this letter. Please note that the said health checkup is a **cashless facility** as per our tie up arrangement. We request you to attend to the health checkup requirement of our employee and accord your top priority and best resources in this regard. The EC Number and the booking reference number as given in the above table shall be mentioned in the invoice, invariably.

We solicit your co-operation in this regard.

Yours faithfully,

Sd/-

**Chief General Manager**  
**HRM Department**  
**Bank of Baroda**

(Note: This is a computer generated letter. No Signature required. For any clarification, please contact Mediwheel (Arcofemi Healthcare Limited))





भारत सरकार  
GOVERNMENT OF INDIA



કહાર નેહલકુમાર મનહરભાઈ  
Kahar Nehalkumar Manharbhai  
જન્મ તારીખ / DOB : 05/07/1990  
પુરુષ / MALE



6016 5065 0182

આધાર - સામાન્ય માણસનો અધિકાર





**EQAS**  
External Quality Assurance Services

O-5/6, Maruti Tower, Shivranjani Cross Road,  
Satellite, Ahmedabad.

Ph : 079 4800 7051 M. : 98986 76445

E-mail : corporatecare0120@gmail.com

## PHYSICIAN CONSULTATION

**DATE:-** 10-07-2021

**NAME:-** Nehalkumar. M. Kahar

**DOB:** 05-07-1990

**AGE:-** 31 yrs

**SEX:-** MALE

**HEIGHT:-** 177 cms

**WEIGHT:-** 91 kgs.

**BP READING** 120/78 mm Hg





\* 6 5 6 3 \*

Patient Name : Nehalkumar Manharbhai Kahar  
Sample No.. : 6563  
Referred : C/o. Bank Of Baroda

Age/Sex : 31 Years/Male  
Registration On:10/07/2021/09:01  
Approved On :10/07/2021 09:48

## **USG WHOLE ABDOMEN**

**Liver** is normal in size, shows homogenous parenchymal echoes and normal intrahepatic radicles. No focal lesion is seen. Portal vein is normal in calibre and shows normal colour flow.

**Gallbladder** is physiologically distended. No calculus or wall thickening seen. CBD is normal in calibre.

**Pancreas** is normal in size and echo texture. No diffuse or focal lesion seen.

**Spleen** is normal in size(11.0 cm) and homogenous in echo texture.

**Kidneys** are normally placed, normal in size, show normal thickness cortical tissue and normal sinus echoes. Cortico-medullary differentiation is well seen. No calculus, hydronephrosis or renal mass seen.

Rt. Kidney is 10.2 x 4.4 cm. Lt. Kidney is 11.2 x 5.0 cm.

**Aorta** is normal in calibre. No para-aortic or mesenteric lymph nodes seen.

**Urinary bladder** shows adequate distension. No evident calculus, wall thickening or mass seen.

**Prostate** is normal in size and homogenous in echotexture.

Bowel loops are unremarkable.

No ascites is seen.

### **Impression:**

**No significant abnormality is seen.**



**Dr BHARAT GANDHI (M.D.)  
CONSULTANT RADIOLOGIST**





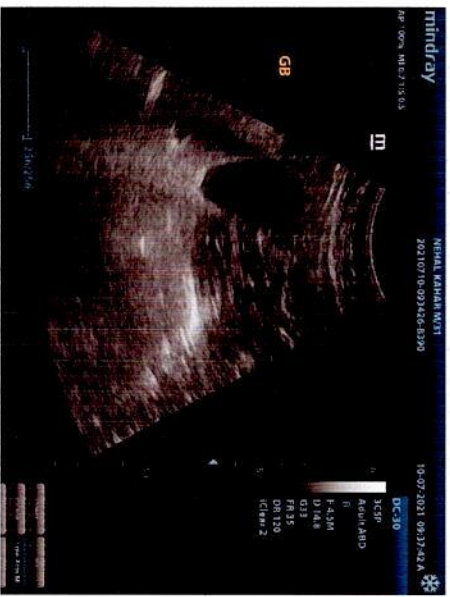
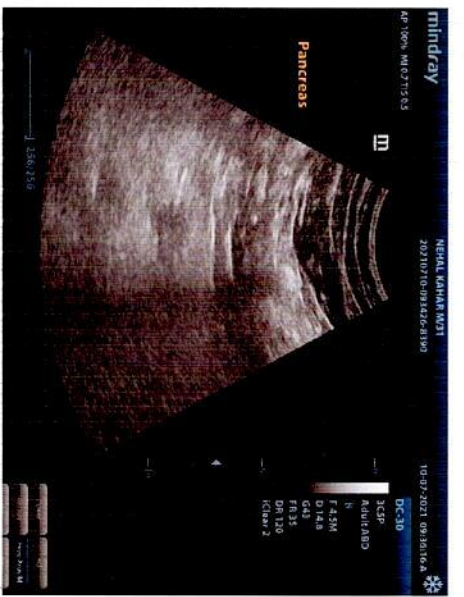
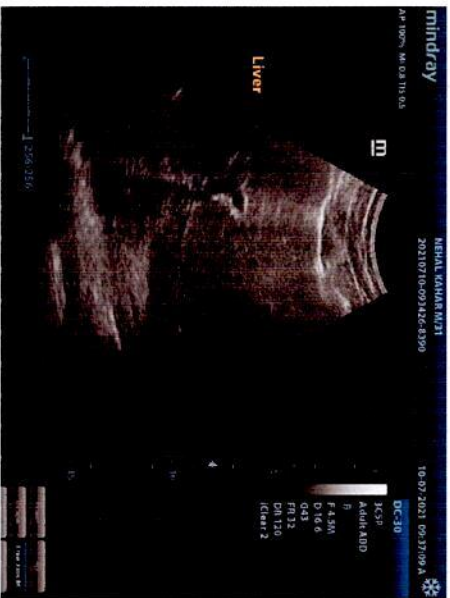
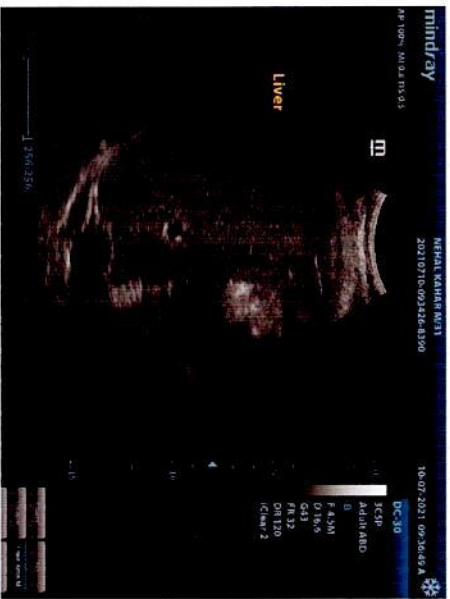
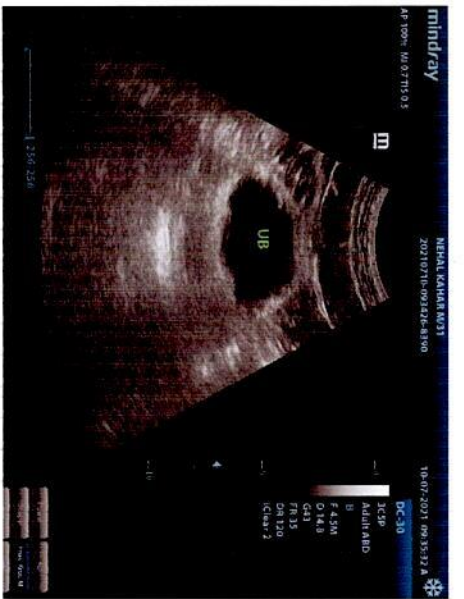



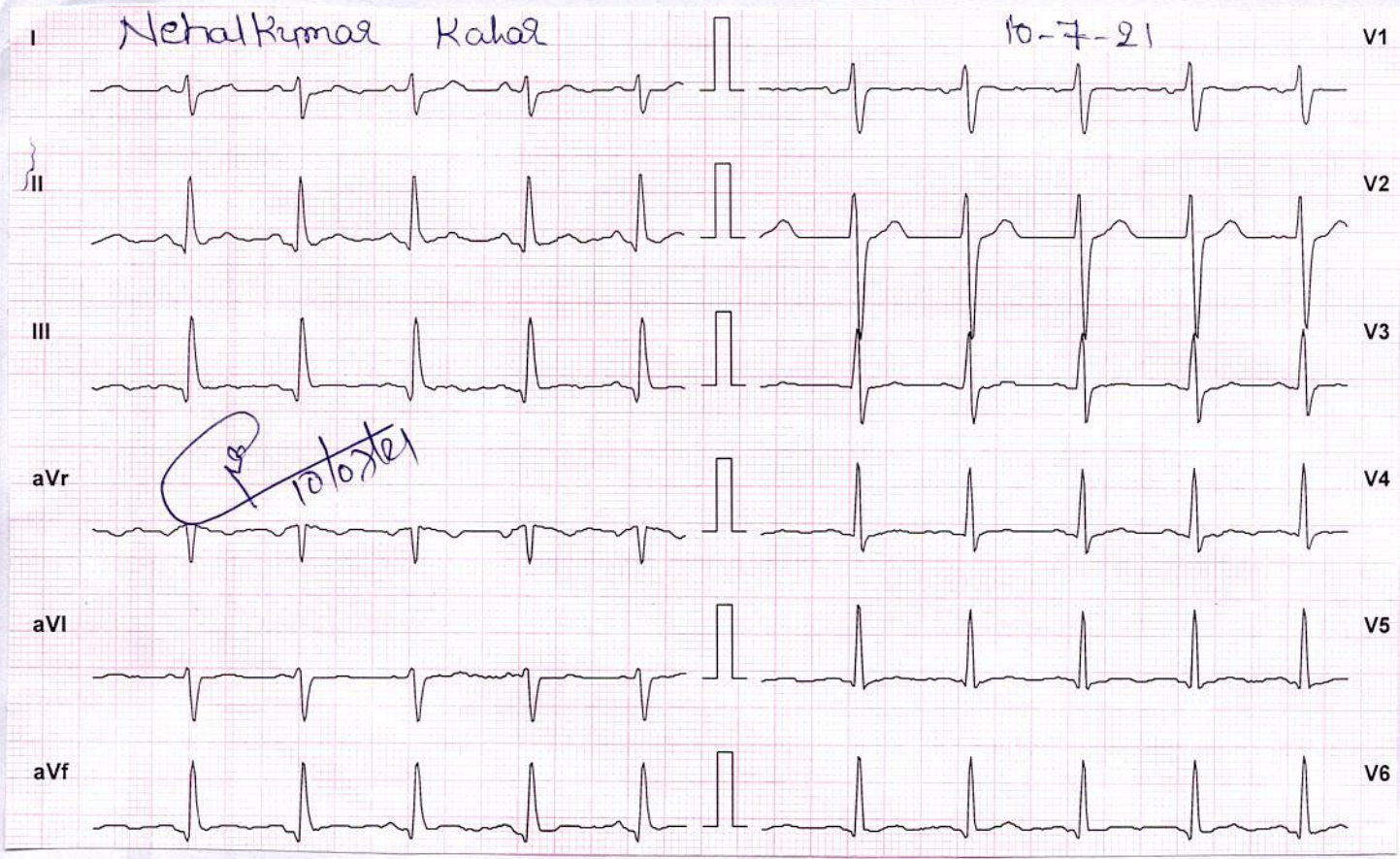

NSR WNL

Dr K B Parmar  
(MD, Phy)  
G 24249



**\*6563\***

Patient Name : Nehalkumar Manharbhai Kahar  
Sample No.. : 6563  
Referred : C/o. Bank Of Baroda

Age/Sex : 31 Years/Male  
Registration On:10/07/2021/09:01  
Approved On :10/07/2021 14:28

## HAEMOGRAM REPORT

Sample Type :-EDTA

<u>TESTS</u>	<u>RESULT</u>	<u>UNITS</u>	<u>REFERENCE RANGE</u>
<b>BLOOD COUNTS:</b>			
Haemoglobin	14.7	g/dL	11 to 16 g/dL
R.B.C. Count	5.47	mill./c.mm	4.5-6.5 mill./cmm
W.B.C. Count	7500	/c.mm	4,000 - 11,000/cmm
Platelet Count	252000		1,40,000 - 4,50,000 /cmm
<b>DIFFERENTIAL COUNT:</b>			
Polymorphs	53	%	60 - 70
Lymphocytes	41	%	20 - 40
Eosoniphils	02	%	1 - 4
Monocytes	04	%	2 - 6
Basophils	00	%	0 - 1
<b>BLOOD INDICES:</b>			
P.C.V.	46.4	%	38 - 44
M.C.V.	84.8	fl	80 - 96
M.C.H.	26.9	pg	27 - 31
M.C.H.C.	31.7	g/dl	32 - 36

**SMEAR STUDY:**

RBC Normochromic normocytic red cells.  
Platelet Adequate

**E.S.R. (Western Grain Method)**

At 1Hour 05 mm

01 to 12 mm/Hour



**PATHOLOGIST**  
**DR. D. K. PATEL**  
**(M.D.,PATH)**  
**G-11663**



\*6563\*

Patient Name : Nehalkumar Manharbhai Kahar  
Sample No.. : 6563  
Referred : C/o. Bank Of Baroda

Age/Sex : 31 Years/Male  
Registration On:10/07/2021/09:01  
Approved On :10/07/2021 14:27

### BLOOD SUGAR LEVEL

<u>Test</u>	<u>Result</u>	<u>Unit</u>	<u>Normal Range</u>
Fasting Blood Sugar:	74.4	mg/dl	70-110
Post Prandial Blood Glucose:	106.89	mg/dl	100 - 150 mg/dl

### BLOOD GROUP

<u>Test</u>	<u>Result</u>
BLOOD GROUP	: " B "
RH GROUP	: NEGATIVE.



PATHOLOGIST  
DR. D. K. PATEL  
(M.D.,PATH)  
G-11663



**\*6563\***

Patient Name : Nehalkumar Manharbhai Kahar  
Sample No.. : 6563  
Referred : C/o. Bank Of Baroda

Age/Sex : 31 Years/Male  
Registration On:10/07/2021/09:01  
Approved On :10/07/2021 14:27

### LIPID PROFILE

Sample :- SERUM

<u>Test</u>	<u>Result</u>	<u>Unit</u>	<u>Normal Range</u>
S. Cholesterol:	170.57	mg/dl	Desirable : < 200 Borderline High : 200 - 239 High : > 240
Serum Triglycerides:	165.22	mg/dl	Normal : Normal < 150 Borderline : 150 - 199 High : > 200
HDL Cholesterol:	47.83	mg/dl	40 - 60 mg/dl
Serum LDL Cholesterol: (Calculated)	89.696	mg/dl	Up to 150
Serum VLDL Cholesterol: (Calculated)	33.044	mg/dl	Up to 35
LDLC/HDL C Ratio: (Calculated)	1.88	mg/dl	Up to 3.4
Cholesterol/HDL C Ratio: (Calculated)	3.57	mg/dl	Up to 5.0
Total Lipid: (Calculated)	623.316	mg/dl	400 - 1000 mg/dl



PATHOLOGIST  
**DR. D. K. PATEL**  
(M.D.,PATH)  
G-11663



\*6563\*

Patient Name : Nehalkumar Manharbhai Kahar  
Sample No.. : 6563  
Referred : C/o. Bank Of Baroda

Age/Sex : 31 Years/Male  
Registration On: 10/07/2021/09:01  
Approved On : 10/07/2021 14:27

### LIVER FUNCTION TESTS

<u>Test</u>	<u>Result</u>	<u>Unit</u>	<u>Normal Range</u>
S. Bilirubin (Total):	0.38	mg/dl	upto 1.2 mg/dl
S. Bilirubin (Direct):	0.09	mg/dl	upto 0.2 mg/dl
S. Bilirubin (Indirect):	0.29	mg/dl	up to 1.0 mg/dl
SGPT:	21.14	U/L	up to 42 IU/L
SGOT:	15.37	U/L	up to 40 U/L
GGT:	14.2	U/L	12 - 64 U/L
Total Proteins:	6.49	g/dl	6.0 - 8.3 g/dl
Albumin:	3.86	g/dl	3.5 - 5.2 g/dl
Globulins:	2.63	g/dl	2.4 - 3.7 g/dl
AGRATIO:	1.468		
S.Alkaline Phosphatase:	65.2	U/L	40 - 129 U/L



**PATHOLOGIST**  
**DR. D. K. PATEL**  
**(M.D.,PATH)**  
**G-11663**



\*6563\*

Patient Name : Nehalkumar Manharbhai Kahar  
Sample No.. : 6563  
Referred : C/o. Bank Of Baroda

Age/Sex : 31 Years/Male  
Registration On: 10/07/2021/09:01  
Approved On : 10/07/2021 14:28

### RENAL FUNCTION

<u>Test</u>	<u>Result</u>	<u>Unit</u>	<u>Normal Range</u>
Sr. Creatinine:	0.85	mg/dl	0.6 - 1.4 mg/dl
Urea:	18.60	mg/dl	10 - 50 mg/dl
S. Uric Acid:	5.93	mg/dl	3.2 - 7.2 mg/dl
Blood Urea Nitrogen: (Calculated)	8.69	mg/dl	08 - 23 mg/dl
Bun/Creat Ratio: (Calculated)	10.22		

  
PATHOLOGIST  
DR. D. K. PATEL  
(M.D., PATH)  
G-11663

\*6563\*

Patient Name : Nehalkumar Manharbhai Kahar  
Sample No. : 6563  
Referred : C/o. Bank Of Baroda

Age/Sex : 31 Years/Male  
Registration On: 10/07/2021/09:01  
Approved On : 10/07/2021 15:42

### Glycosylated HB ( HBAIC )

<u>Test</u>	<u>Result</u>	<u>Normal Range</u>
HBA1C:	4.39 %	Normal: $\leq 5.6$ Prediabetes: 5.7-6.4 Diabetes: $\geq 6.5$ <i>Diabetes Control Criteria :</i> 6 -7 : Near Normal Glycemia < 7 : Goal 7 - 8 : Good Control > 8 : Action Suggested

**Mean Blood Glucose: 79.29 mg/dl**

#### Criteria for the diagnosis of diabetes

- HbA1c  $\geq 6.5$  \*  
Or
- Fasting plasma glucose  $>126$  gm/dL. Fasting is defined as no caloric intake at least for 8 hrs.  
Or
- Two hour plasma glucose  $\geq 200$ mg/dL during an oral glucose tolerance test by using a glucose load containing equivalent of 75 gm anhydrous glucose dissolved in water.  
Or.
- In a patient with classic symptoms of hyperglycemia or hyperglycemic crisis, a random plasma glucose  $\geq 200$  mg/dL. \*In the absence of unequivocal hyperglycemia, criteria 1-3 should be confirmed by retesting. American diabetes association. Standards of medical care in diabetes 2011. Diabetes care 2011;34;S11.

#### Limitation of HbA1c

- In patients with Hb variants even analytically correct results do not reflect the same level of glycemic control that would be expected in patients with normal population. 2) Any cause of shortened erythrocyte survival or decreased mean erythrocyte survival or decreased mean erythrocyte age eg. hemolytic diseases, pregnancy, significant recent/chronic blood loss etc. will reduce exposure of RBC to glucose with consequent decrease in HbA1c values. 3) Glycated HbF is not detected by this assay and hence specimens containing high HbF ( $>10\%$ ) may result in lower HbA1c values than expected.



**PATHOLOGIST**  
**DR. D. K. PATEL**  
**(M.D., PATH)**  
**G-11663**



\*6563\*

Patient Name : Nehalkumar Manharbhai Kahar  
Sample No.. : 6563  
Referred : C/o. Bank Of Baroda

Age/Sex : 31 Years/Male  
Registration On:10/07/2021/09:01  
Approved On :10/07/2021 16:11

### Thyroid Functions

<u>Test</u>	<u>Result</u>	<u>Normal Range</u>
T3-Triiodothyronine	: 1.29 ng/ml	0.6 - 1.80 ng/ml
T4-Thyroxine	: 8.8 mcg/dl	4.5 - 10.9 mcg/dl
TSH Thyroid Stimulating Hormone	: 2.35 microlU/ml	0.35 - 5.55 microlU/ml

Comments :

#### COMMENTS :

TSH levels may be affected by acute illness and drugs like doapamine and gluco corticoids.  
Low or undetectable TSH is suggestive of Grave~s disease  
TSH between 5.5 to 15.0 with normal T3 T4 indicates impaired thyroid hormone or subclinical hypothyroidism or normal T3 T4 with slightly low TSH suggests subclinical Hyperthyroidism.  
TSH suppression does not reflect severity of hyperthyroidism therefore , measurement of FT3 ,FT4 is important.  
FreeT3 is first hormone to increase in early Hyperthyroidism.  
Only TSH level can prove to be misleading in patients on treatment. Therefore FreeT3 , FreeT4 along with TSH should be checked.  
During pregnancy clinically T3 T4 can be high and TSH can be slightly low



**PATHOLOGIST**  
**DR. D. K. PATEL**  
**(M.D.,PATH)**  
**G-11663**

**\*6563\***

Patient Name : Nehalkumar Manharbhai Kahar  
Sample No.. : 6563  
Referred : C/o. Bank Of Baroda

Age/Sex : 31 Years/Male  
Registration On:10/07/2021/09:01  
Approved On :10/07/2021 14:27

## URINE EXAMINATION

### PHYSICAL :

Colour - **Pale Yellow**  
Deposits - **Absent**  
Transparency - **Clear**  
Reaction - **Acidic**  
Sp. Gravity - **1.002**

### CHEMICAL :

Albumin - **Absent**  
Sugar - **Absent**  
Bile Salts - **Absent**  
Bile Pigments - **Absent**

### MICROSCOPIC: ( After centrifugation at 2000 r.p.m. for 5 minutes )

Pus Cells - **Ocassional /h.p.f.**  
Red Cells - **Not seen /h.p.f.**  
Epithelial Cells - **1 - 2 /h.p.f.**  
Casts - **Not seen/l.p.f.**  
Crystals - **Not seen**  
Amorphous - **Not seen**



**PATHOLOGIST**  
**DR. D. K. PATEL**  
**(M.D.,PATH)**  
**G-11663**



DT: July 10, 2021

NAME: NEHALKUMAR KAHAR

M/31 YRS

REF.BY: CORPORATE CARE

**X-RAY CHEST PA VIEW**

Bilateral lung fields are clear. No evidence of consolidation, cavity or mass lesion. Bilateral costophrenic angles are clear. Cardiac shadow appears normal. Domes of diaphragm appear normal. Visualized bony thorax appears normal.



**DR. NITIN PATEL**  
(M.D.)  
CONSULTANT RADIOLOGIST  
G-12854



Date 10/11/21

Age

Name : Mehal Kalwar

Right

GLS

Left

GLS

Sph.	Cyl.	Axis	Sph.	Cyl.	Axis
-1.00D	-0.50	90°	-1.00D		

Signature 

Constant/Near/Bifocal/Progressive

Note :

ଝର ଖଣିନ ଦାମି ଅଘନିନ ଧରାମିନି ଅଘନିନି ଚିଘର ଝର ଝରାମିନି ଝରାମିନି



**Patient Details**

Date: 7/10/2021

Time: 9:32:20 AM

Name: NEHALKUMAR M KAHAR

Age: 31 y Sex: M

Height: 177 cms

Weight: 91 Kgs

Clinical History: NONE

Medications: NONE

**Test Details**

Protocol: Bruce

Pr.MHR: 189 bpm

THR: 160 (85 % of Pr.MHR) bpm

Total Exec. Time: 11 m 12 s

Max. HR: 163 (86% of Pr.MHR) bpm

Max. Mets: 13.50

Max. BP: 156 / 88 mmHg

Max. BP x HR: 25428 mmHg/min

Min. BP x HR: 7410 mmHg/min

End Point Criteria: Target Heart Rate Achieved.

**Protocol Details**

Stage Name	Stage Time (min : sec)	Mets	Speed (mph)	Grade (%)	Heart Rate (bpm)	Max. BP (mm/Hg)	Max. ST Level (mm)	Max. ST Slope (mm/s)
Supine	0 : 18	1.0	0	0	96	120 / 78	-0.42 aVr	0.42 II
Standing	0 : 12	1.0	0	0	95	120 / 78	-0.21 aVr	0.42 II
Hyperventilation	0 : 12	1.0	0	0	95	120 / 78	-0.21 aVr	0.42 II
1	3 : 0	4.6	1.7	10	125	126 / 80	-0.85 III	-1.06 III
2	3 : 0	7.0	2.5	12	131	134 / 82	-0.85 III	1.27 II
3	3 : 0	10.2	3.4	14	152	150 / 86	-1.49 III	2.12 V2
Peak Ex	2 : 12	13.5	4.2	16	163	156 / 88	-1.91 III	2.76 V2
Recovery(1)	3 : 0	1.0	0	0	118	150 / 86	-1.27 aVr	2.97 V2
Recovery(2)	3 : 0	1.0	0	0	108	138 / 84	-0.85 aVr	1.06 V2
Recovery(3)	1 : 6	1.0	0	0	109	124 / 82	-0.42 aVr	0.85 V2

**Interpretation**

Normal Haemodynamic Response.  
 Normal Chronotropic Response.  
 Good Exercise Tolerance.  
 Normal HR and BP Response.  
 No Angina. No Arrhythmias.  
 No ST-T changes. Recovery Uneventful.  
 Test Negative For Exercise Inducible Ischemia.

Dr K B Parmar  
 (MD, Phy)  
 G 24249



Ref. Doctor: BOB

( Summary Report edited by user )

.....  
(c) Schifler Healthcare India Pvt. Ltd. V 4.0



NEHALKUMAR M KAHAR (31 M)

ID: 3625

Date: 7/10/2021

Exec Time : 0 m 0 s

Stage Time : 0 m 12 s

HR: 96 bpm

Test Report

Protocol: Bruce

Stage: Supine

Speed: 0 mph

Grade: 0 %

(THR: 160 bpm)

B.P: 120 / 78

ST Level (mm) ST Slope (mm/s)

ST Level (mm) ST Slope (mm/s)

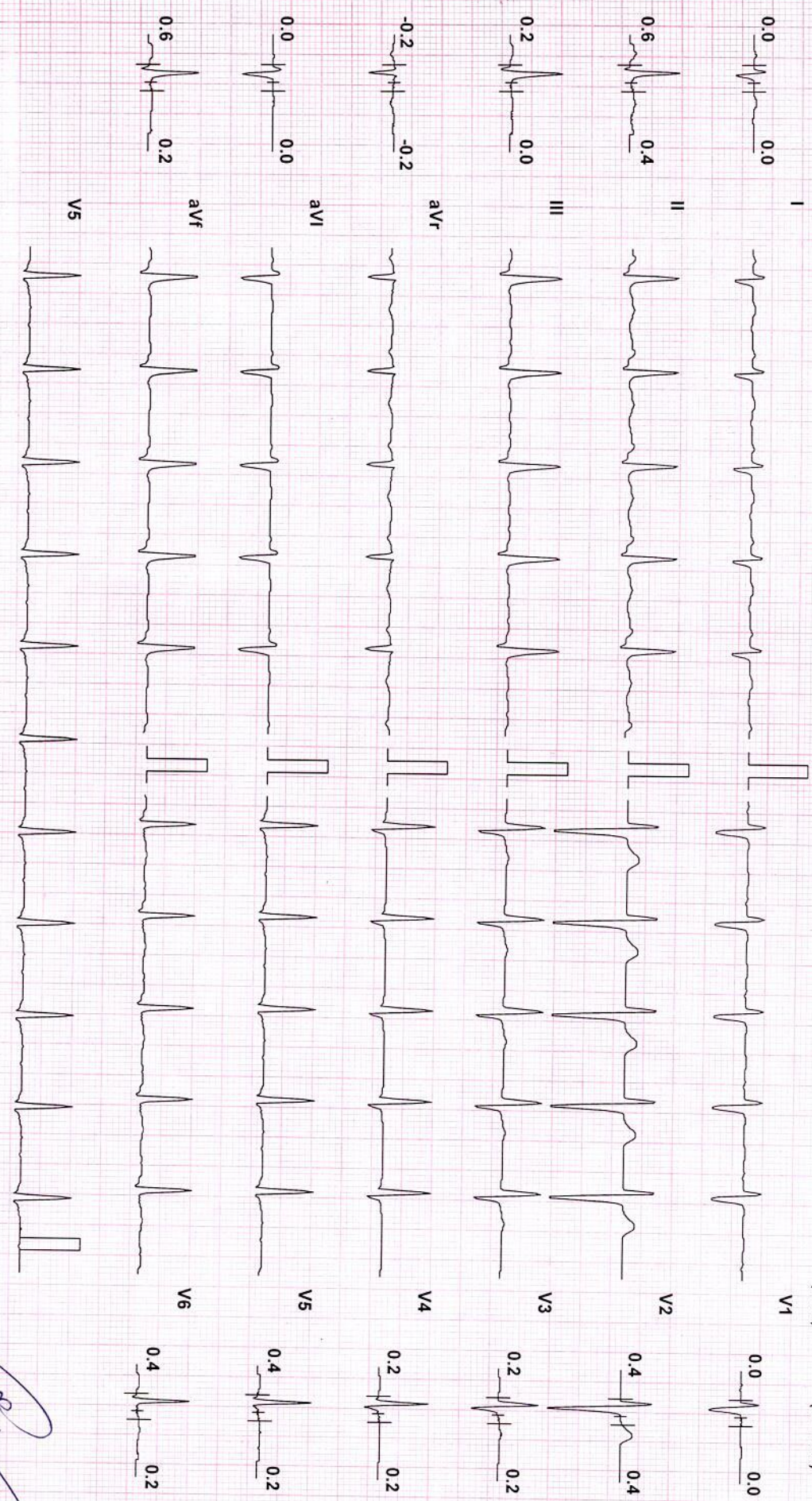

Chart Speed: 25 mm/sec

Filter: 35 Hz

Mains Fil: ON

Amp: 10 mm

Iso = R - 60 ms

J = R + 60 ms

Post J = J + 60 ms

(c)Schiller Healthcare India Pvt. Ltd. V 4.0

*[Handwritten Signature]*  
 Date: 7/10/21



NEHALKUMAR M KAHAR (31 M)

ID: 3625

Date: 7/10/2021

Exec Time : 0 m 0 s

Stage Time : 0 m 6 s

HR: 95 bpm

Protocol: Bruce

Stage: Standing

Speed: 0 mph

Grade: 0 %

(THR: 160 bpm)

B.P: 120 / 78

Test Report

ST Level (mm) ST Slope (mm / s)

ST Level (mm) ST Slope (mm / s)

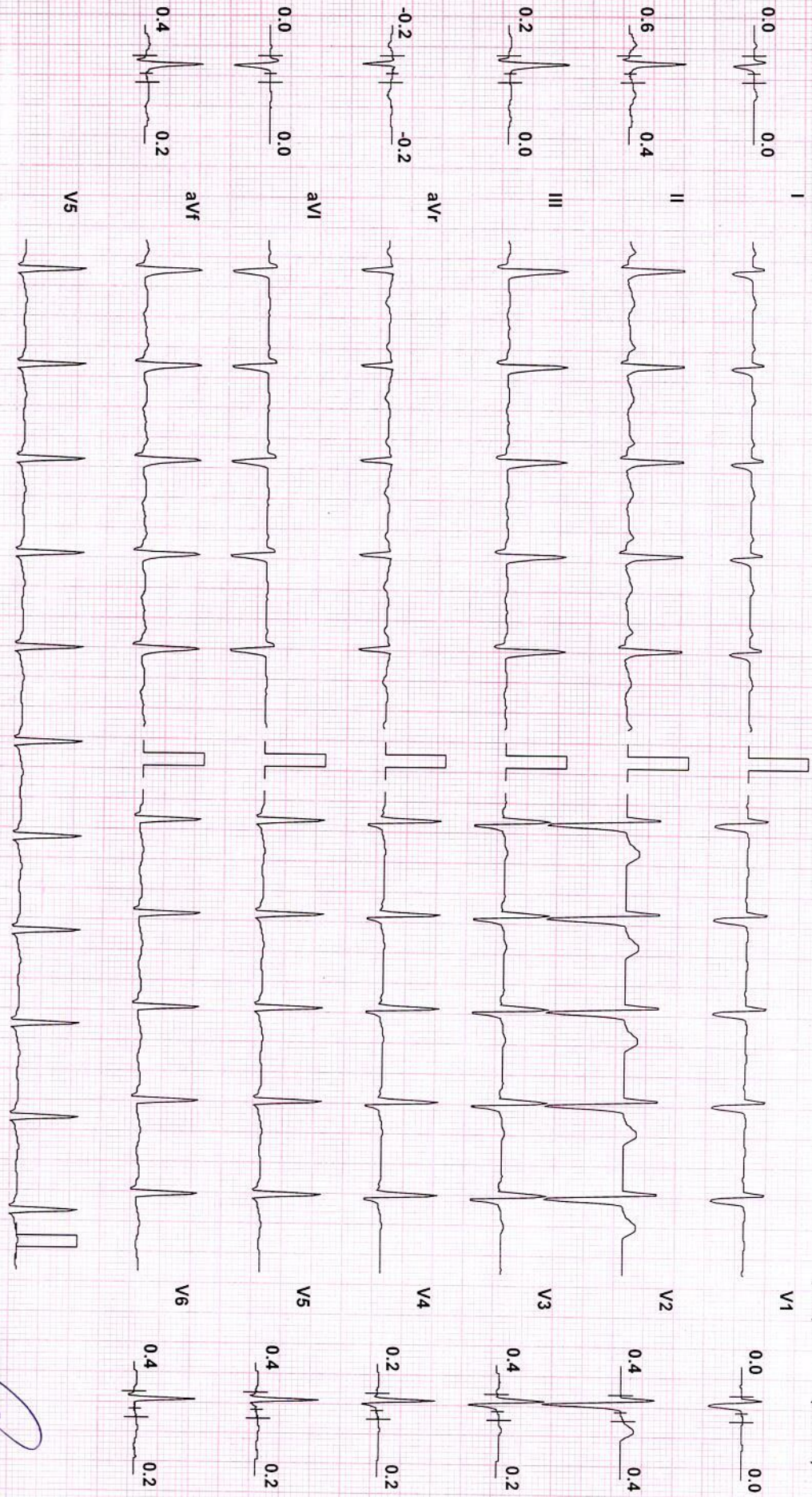

Chart Speed: 25 mm/sec  
(c)Schiller Healthcare India Pvt. Ltd. V 4.0

Filter: 35 Hz

Mains Filt: ON

Amp: 10 mm

Iso = R - 60 ms

J = R + 60 ms

Post J = J + 60 ms

*Handwritten signature*



# Test Report

NEHALKUMAR M KAHAR (31 M)

ID: 3625

Date: 7/10/2021

Exec Time : 0 m 0 s

Stage Time : 0 m 6 s

HR: 95 bpm

Protocol: Bruce

Stage: Hyperventilation

Speed: 0 mph

Grade: 0 %

(THR: 160 bpm)

B.P.: 120 / 78

ST Level (mm)    ST Slope (mm/s)

ST Level (mm)    ST Slope (mm/s)

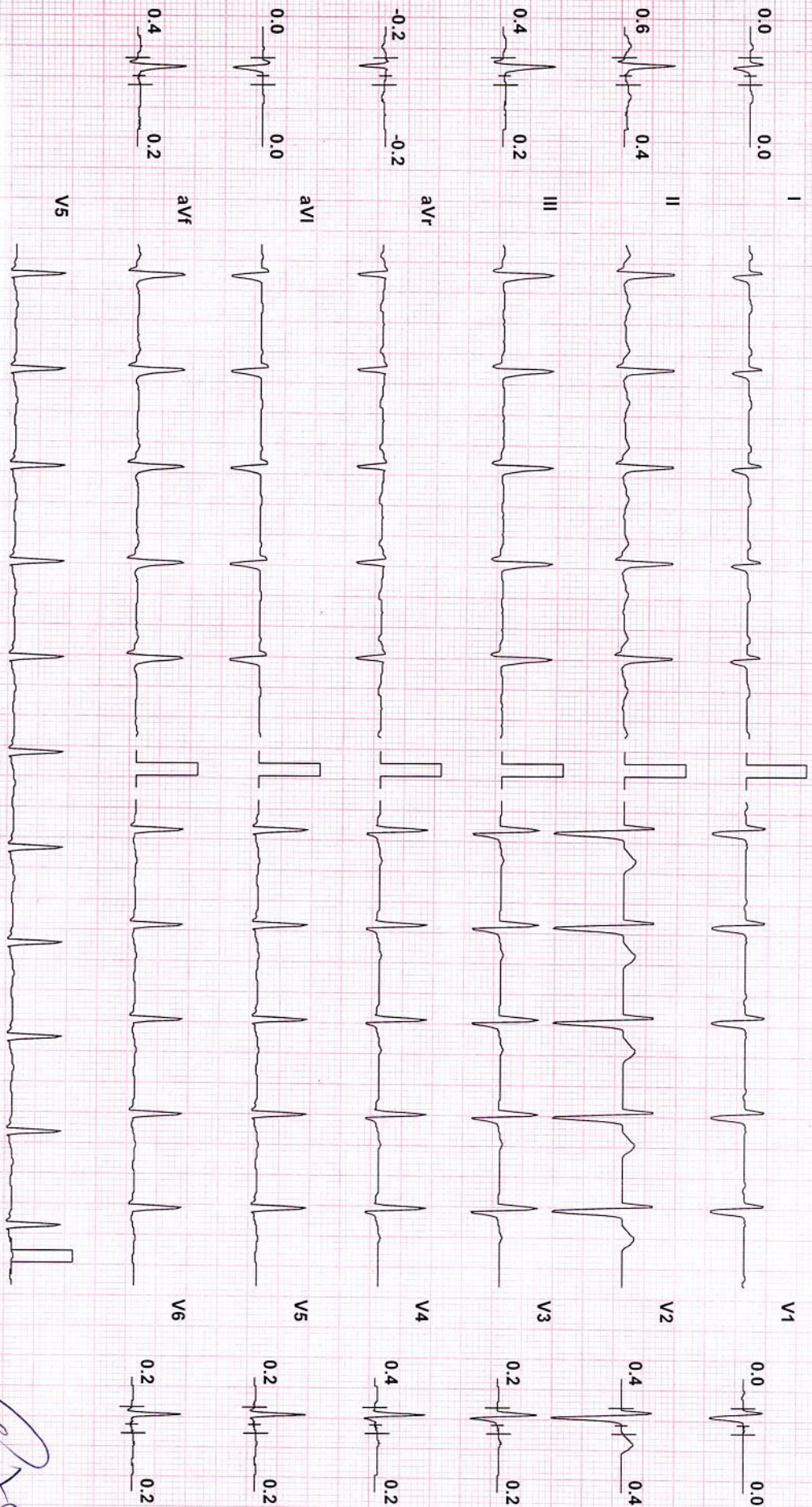

Chart Speed: 25 mm/sec  
(c)Schiller Healthcare India Pvt. Ltd. V 4.0

Filter: 35 Hz

Mains Fil: ON

Amp: 10 mm

Iso = R - 60 ms

J = R + 60 ms

Post J = J + 60 ms



# Test Report

**NEHALKUMAR M KAHAR (31 M)**

ID: 3625

Date: 7/10/2021

Exec Time : 2 m 54 s Stage Time : 2 m 54 s HR: 125 bpm

Protocol: Bruce

Stage: 1

Speed: 1.7 mph

Grade: 10 %

(THR: 160 bpm)

B.P.: 126 / 80

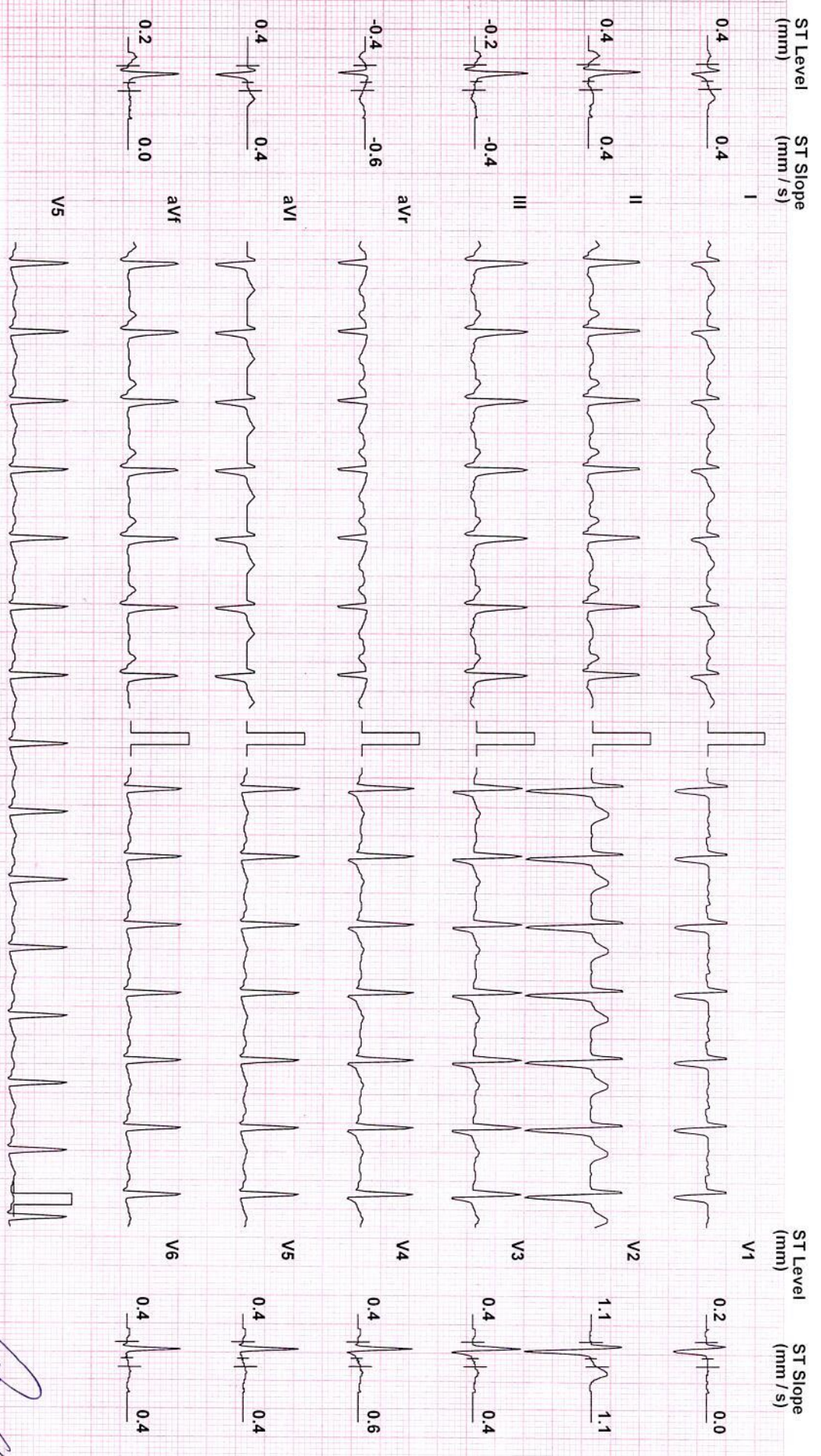

Chart Speed: 25 mm/sec  
Filter: 35 Hz  
Mains Filt: ON  
Amp: 10 mm  
Iso = R - 60 ms  
J = R + 60 ms  
Post J = J + 60 ms

(c)Schiller Healthcare India Pvt. Ltd. V 4.0

*[Handwritten Signature]*



# Test Report

**NEHALKUMAR M KAHAR (31 M)**

ID: 3625

Date: 7/10/2021

Exec Time : 5 m 54 s Stage Time : 2 m 54 s **HR: 131 bpm**

Protocol: Bruce

Stage: 2

Speed: 2.5 mph

Grade: 12 %

(THR: 160 bpm)

B.P: 134 / 82

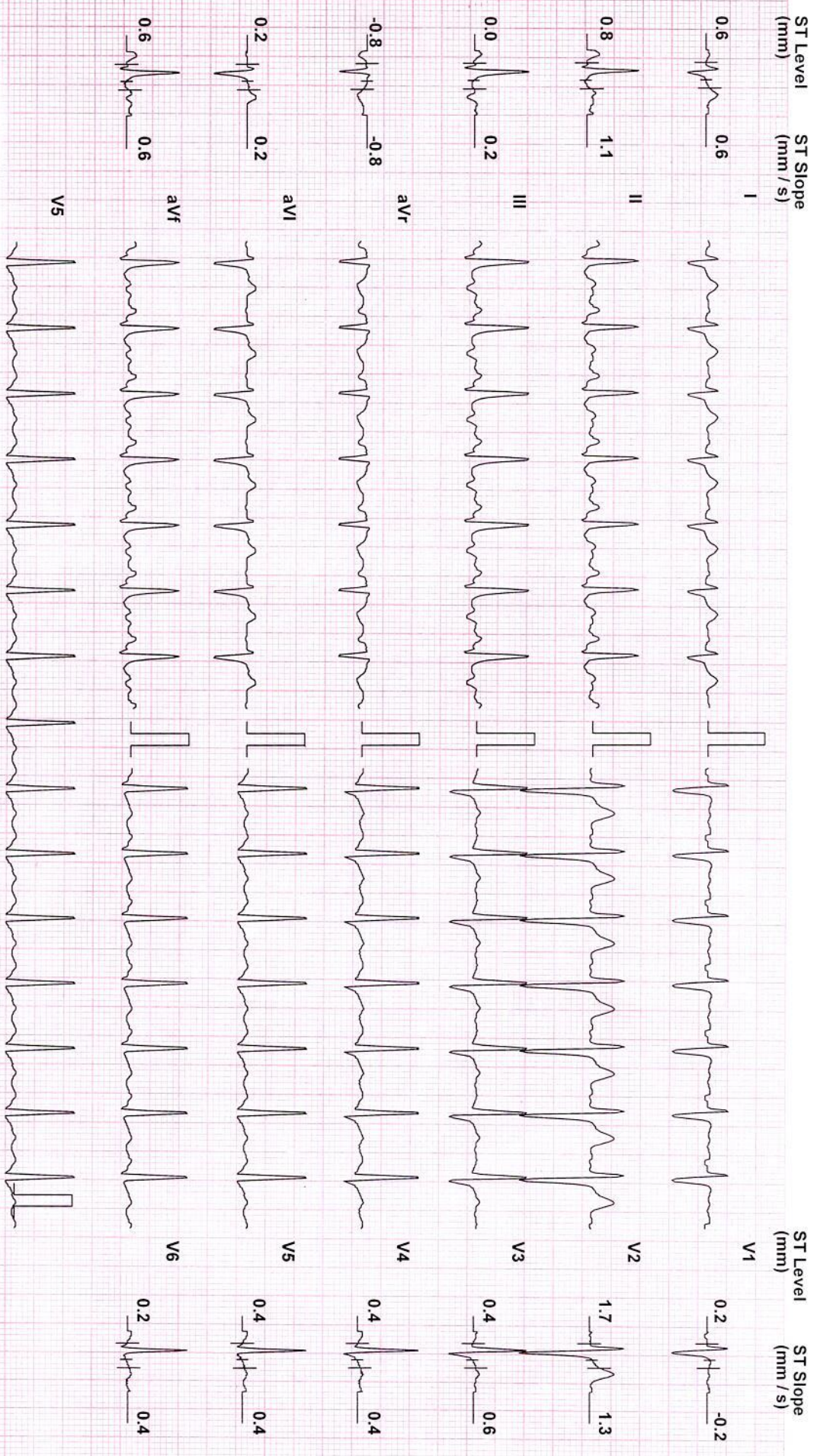

Chart Speed: 25 mm/sec  
Filter: 35 Hz  
Mains Fil: ON  
Amp: 10 mm  
ISO = R - 60 ms  
J = R + 60 ms  
Post J = J + 60 ms  
(c)Schiller Healthcare India Pvt. Ltd. V 4.0



NEHALKUMAR M KAHAR (31 M)

ID: 3625

Date: 7/10/2021 Exec Time : 8 m 54 s Stage Time : 2 m 54 s HR: 152 bpm

Test Report

Protocol: Bruce

Stage: 3

Speed: 3.4 mph Grade: 14 % (THR: 160 bpm) B.P: 150 / 86

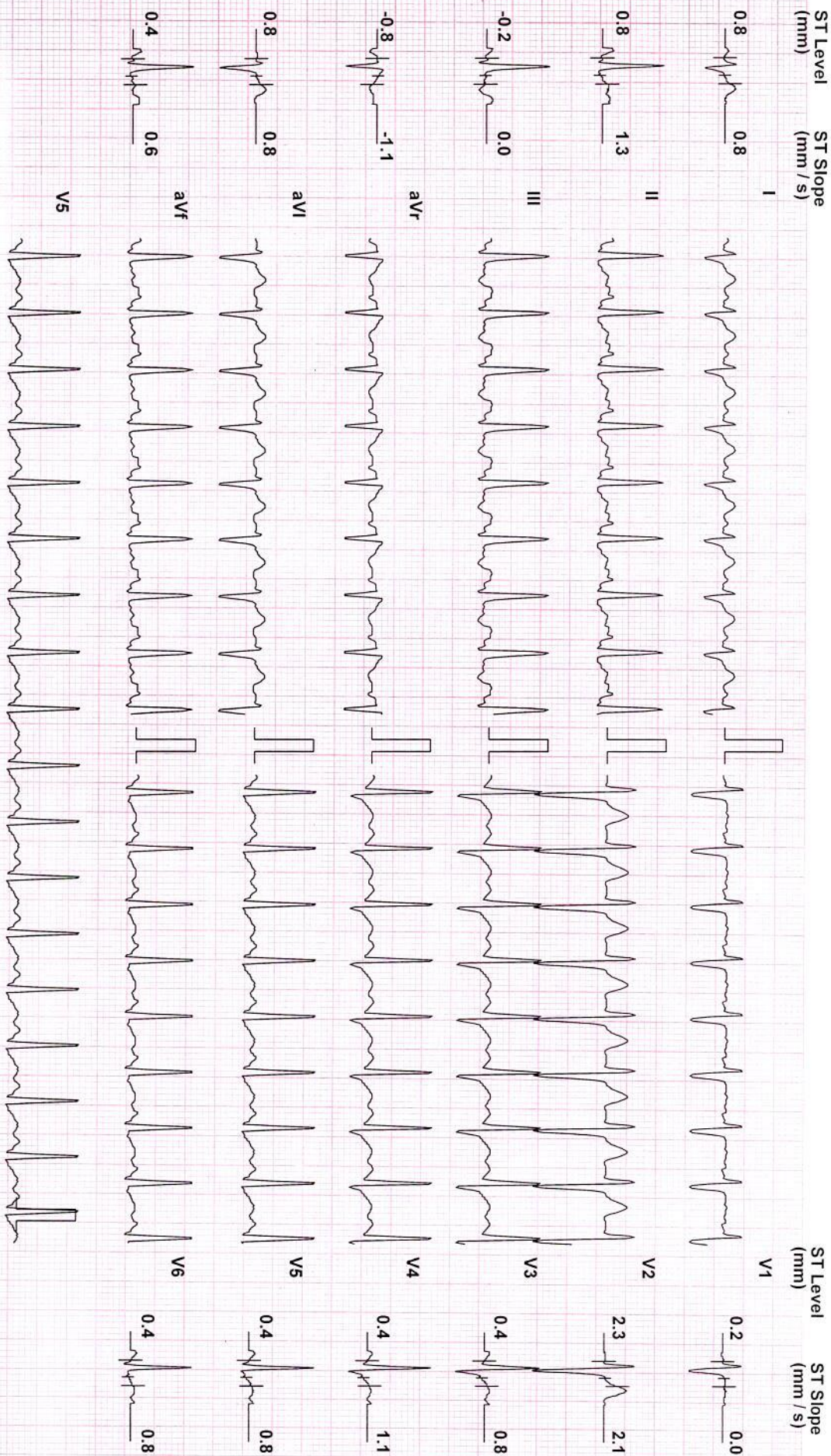

Chart Speed: 25 mm/sec

Filter: 35 Hz

Mains Fil: ON

Amp: 10 mm

ISO = R - 60 ms

J = R + 60 ms

Post J = J + 60 ms

(c)Schiller Healthcare India Pvt. Ltd. V 4.0



# Test Report

**NEHALKUMAR M KAHAR (31 M)**

ID: 3625

Date: 7/10/2021

Exec Time : 11 m 6 s Stage Time : 2 m 6 s

**HR: 162 bpm**

Protocol: Bruce

Stage: Peak Ex

Speed: 4.2 mph

Grade: 16 %

(THR: 160 bpm)

B.P: 156 / 88

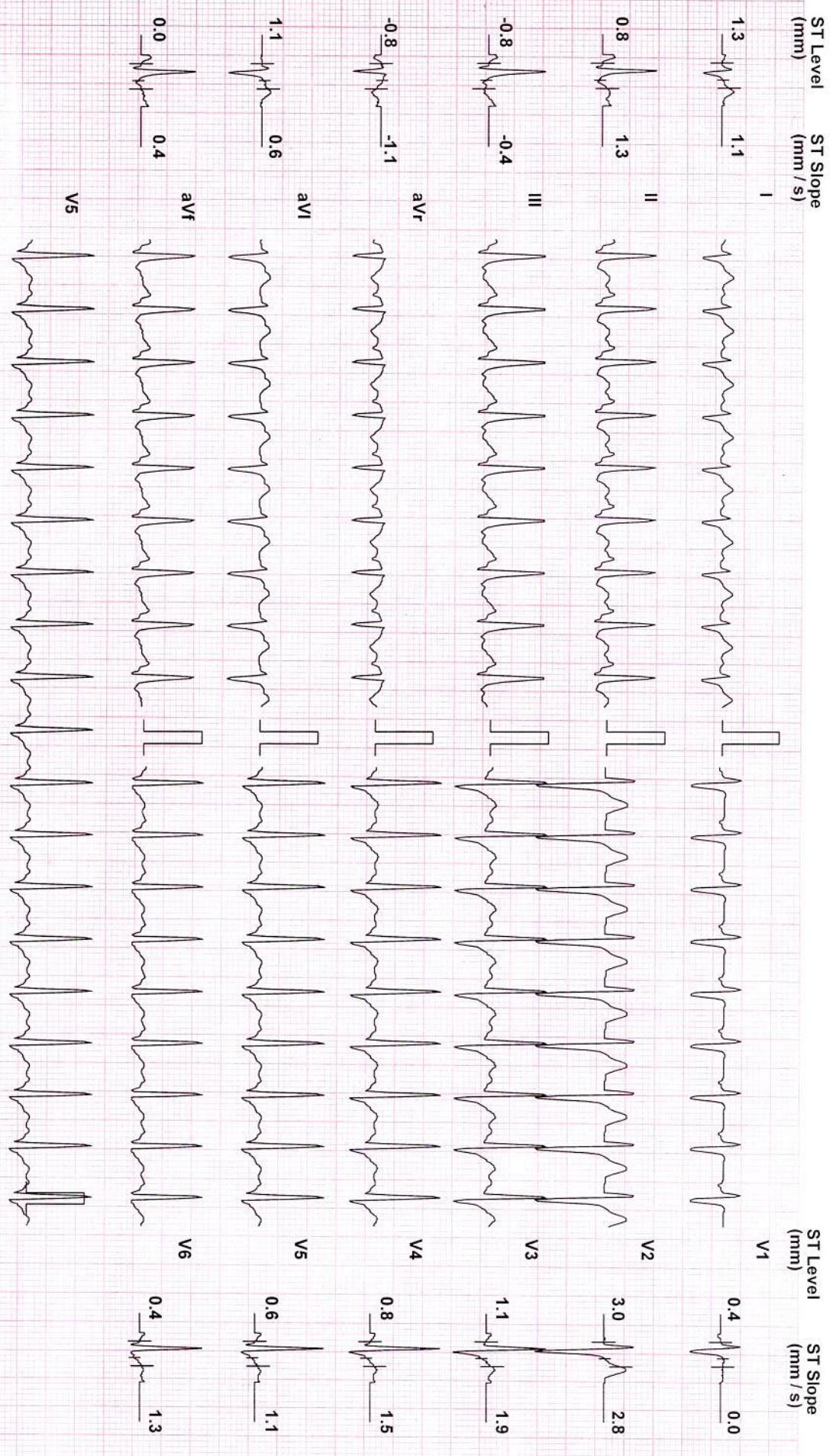

Chart Speed: 25 mm/sec  
Filter: 35 Hz  
Mains Fil: ON  
Amp: 10 mm  
Iso = R - 60 ms  
J = R + 60 ms  
Post J = J + 60 ms

(c)Schiller Healthcare India Pvt. Ltd. V 4.0



# Test Report

**NEHALKUMAR M KAHAR (31 M)**

ID: 3625

Date: 7/10/2021

Exec Time : 11 m 12 s Stage Time : 2 m 54 s **HR: 118 bpm**

Protocol: Bruce

Stage: Recovery(1)

Speed: 0 mph

Grade: 0 %

(THR: 160 bpm)

B.P: 150 / 86

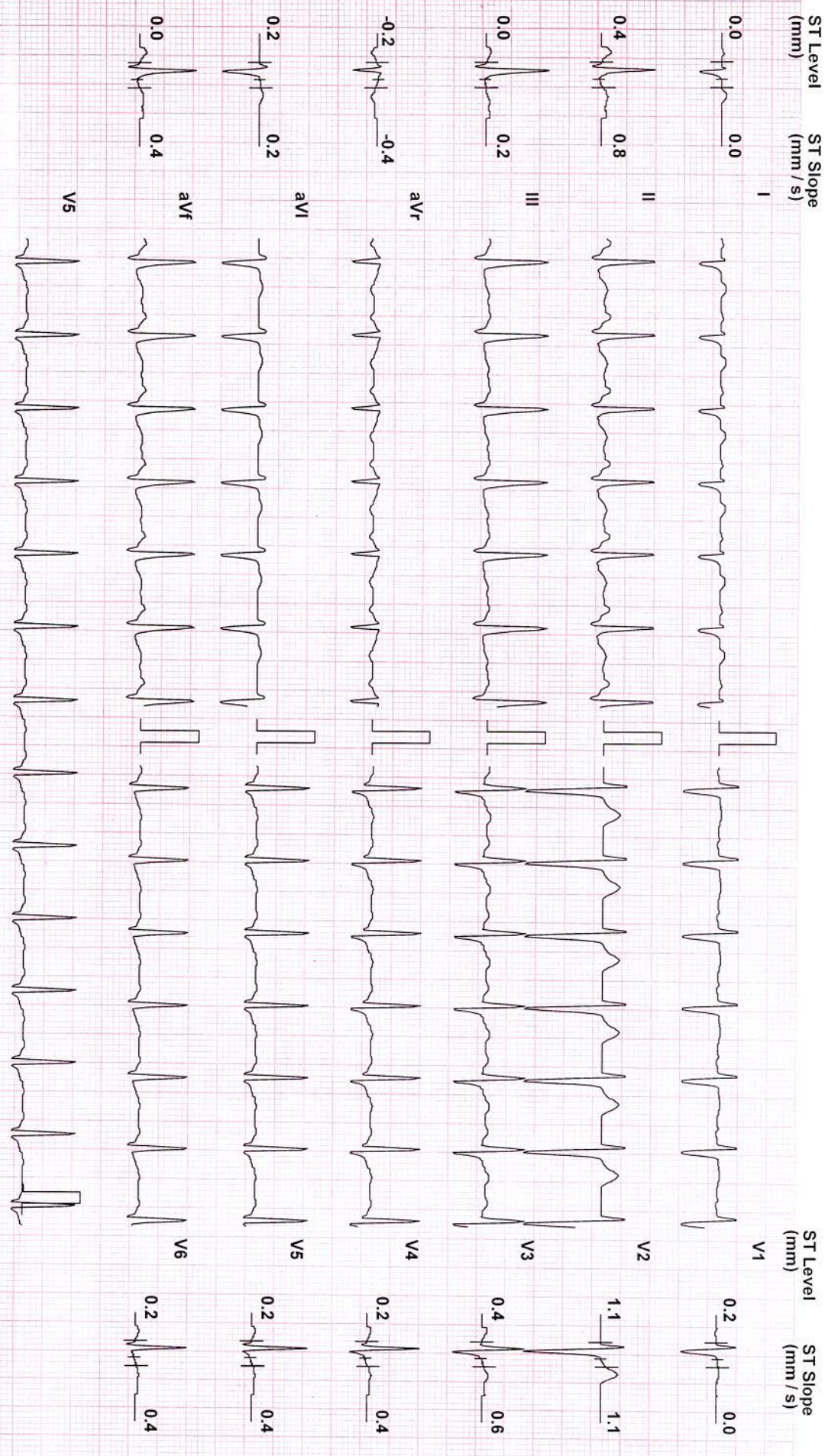

Chart Speed: 25 mm/sec

Filter: 35 Hz

Mains Fil: ON

Amp: 10 mm

ISO = R - 60 ms

J = R + 60 ms

Post J = J + 60 ms

(c)Schiller Healthcare India Pvt. Ltd. V.4.0



# Test Report

NEHALKUMAR M KAHAR (31 M)

ID: 3625

Date: 7/10/2021

Exec Time : 11 m 12 s Stage Time : 2 m 54 s HR: 108 bpm

Protocol: Bruce

Stage: Recovery(2)

Speed: 0 mph

Grade: 0 %

(THR: 160 bpm)

B.P: 138 / 84

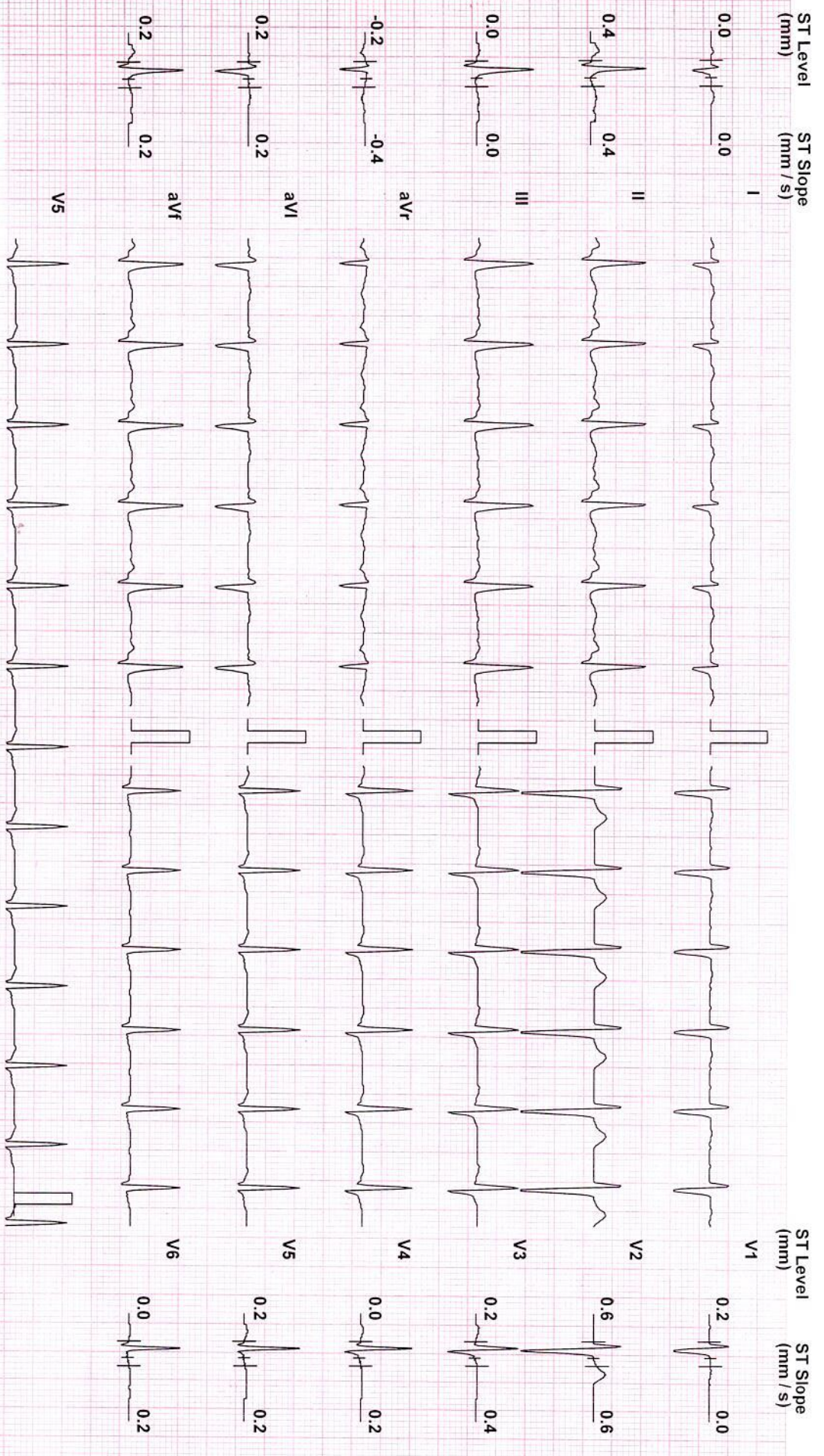

Chart Speed: 25 mm/sec

Filter: 35 Hz

Mains Fil: ON

Amp: 10 mm

Iso = R - 60 ms

J = R + 60 ms

Post J = J + 60 ms

(c) Schiller Healthcare India Pvt. Ltd. V 4.0



# Test Report

**NEHALKUMAR M KAHAR (31 M)**

ID: 3625

Date: 7/10/2021

Exec Time : 11 m 12 s Stage Time : 1 m 0 s

HR: 109 bpm

Protocol: Bruce

Stage: Recovery(3)

Speed: 0 mph

Grade: 0 %

(THR: 160 bpm)

B.P.: 124 / 82

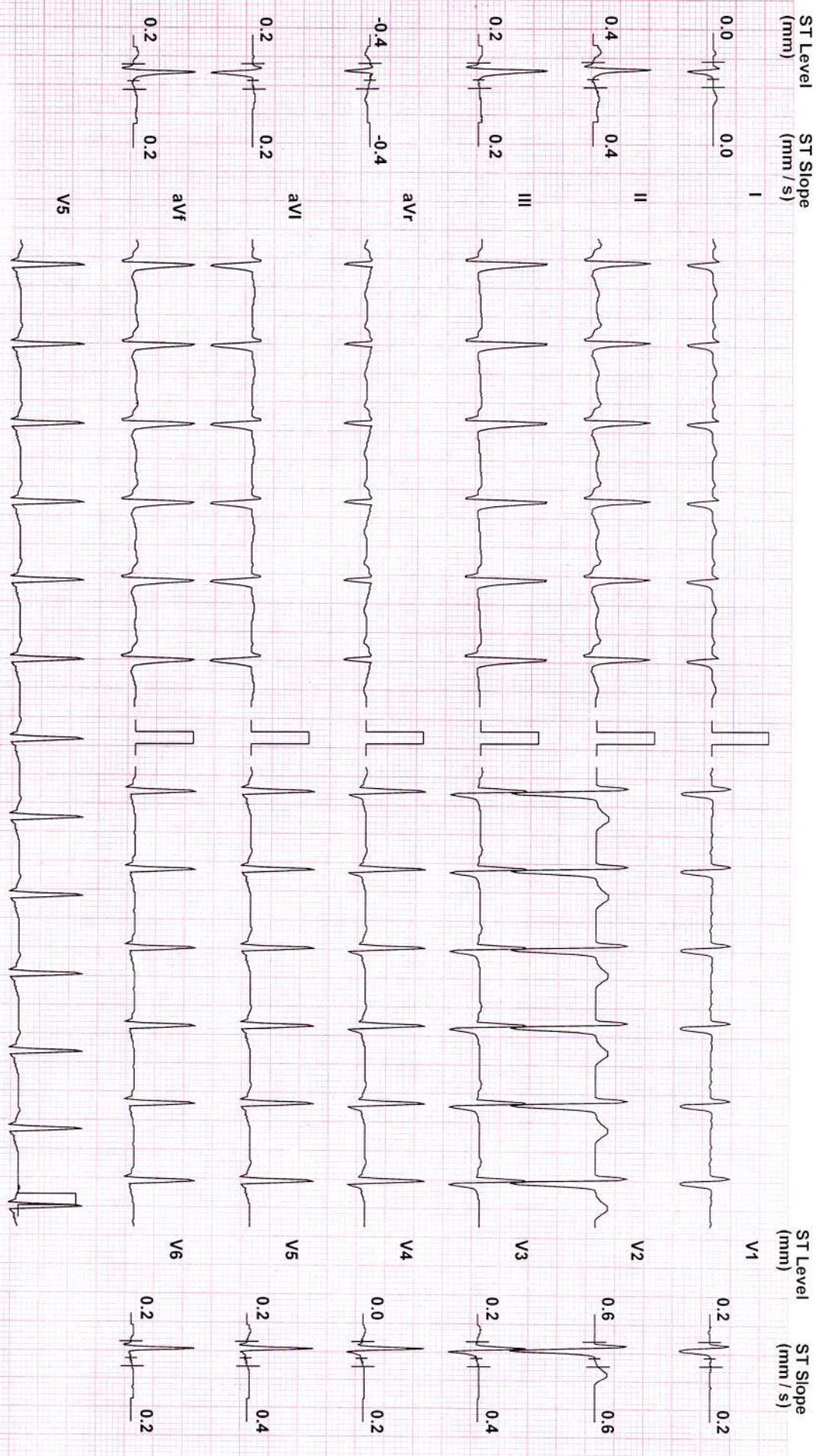

Chart Speed: 25 mm/sec

Filter: 35 Hz

Mains Fil: ON

Amp: 10 mm

Iso = R - 60 ms

J = R + 60 ms

Post J = J + 60 ms

(c)Schiller Healthcare India Pvt. Ltd. V 4.0