



Patient Name : MR. ANNASAGARAM RAGHUVENDRA .  
 Ordered Loc : Hospital clinic  
 Referred By : Dr.BANK OF BARODA  
 Class : OPD  
 Current Loc :  
 Accession No : 23006540  
 IP / OP No : 1129164  
 Gender : Male Age : 32 Y 0 M 1 D  
 Vch No : 1373329  
 Received Dt : 08-Apr-2023 13:48  
 Reported On : 08-Apr-2023 16:10  
 Sample No : 23017141

**COMPLETE HEAMOGRAM (C.B.C.)**

TEST DESCRIPTION	OBSERVED VALUE	REFERENCE RANGE\UNITS
Haemoglobin	14.20	11.50 - 16.00 gm/dL
R.B.C.	5.11	4.00 - 6.00 Mill/C.mm.
P.C.V.	41.80	37.00 - 47.00 %
M.C.V.	81.80	78.00 - 100.00 fL
M.C.H.	27.79	27.00 - 31.00 pg
M.C.H.C.	33.97	32.00 - 36.00 %
RDW	11.9	11.0 - 15.0 %
Total W.B.C. Count	5800	4000 - 11000 /C.mm
<b>DIFFERENTIAL COUNT</b>		
Neutrophils	63	40 - 75 %
Eosinophils	1	1 - 6 %
Basophils	0	0 - 1 %
Lymphocytes	35	20 - 45 %
Monocytes	1	1 - 10 %
WBC MORPHOLOGY	Normal	
RBC MORPHOLOGY	Normal	
PLATELET COUNT	181	150 - 450 10 <sup>3</sup> /ul
PLATELETS	Adequate	

\*\* END OF REPORT \*\*

Checked By   
 Provisional

Authorized By Technician

Printed By : SSSL on 08/04/2023 04:10:32PM

Dr. Pragati Pote  
 MB, DPB,  
 (Path & Bact)



Patient Name : MR. ANNASAGARAM RAGHUVENDRA .  
 Ordered Loc : Hospital clinic  
 Referred By : Dr. BANK OF BARODA  
 Class : OPD  
 Current Loc :  
 Accession No : 23006540

IP / OP No : 1129164  
 Gender : Male Age : 32 Y 0 M 1 D  
 Vch No : 1373329  
 Received Dt : 08-Apr-2023 13:48  
 Reported On : 08-Apr-2023 16:10  
 Sample No : 23017139

**BLOOD GROUP & RH TYPE**

TEST DESCRIPTION	OBSERVED VALUE	REFERENCE RANGE/UNITS
<b>BLOOD GROUP &amp; RH TYPE</b>	"B" POSITIVE ** END OF REPORT **	
ABO Group		
Rh Factor		

Checked By  
 Provisional

*Pragati Pote*  
 Dr. Pragati Pote  
 MB, DPB,  
 (Path & Bact)

Authorized By Technician  
 Printed By : SSSL on 08/04/2023 04:10:48PM





Chembur | Malad | Bhiwandi | Navi Mumbai

Patient Name : MR. ANNASAGARAM RAGHUVENDRA .  
 Ordered Loc : Hospital clinic  
 Referred By : Dr.BANK OF BARODA  
 Class : OPD  
 Current Loc :  
 Accession No : 23006540  
 IP / OP No : 1129164  
 Gender : Male Age : 32 Y 0 M 1 D  
 Vch No : 1373329  
 Received Dt : 08-Apr-2023 13:48  
 Reported On : 08-Apr-2023 16:12  
 Sample No : 23017138

ESR

TEST DESCRIPTION	OBSERVED VALUE	REFERENCE RANGE/UNITS
ESR (Erythrocyte Sedimentation Rate)	30	1 - 20 mm/hr

\*\* END OF REPORT \*\*

Checked By   
 Provisional

Authorized By Technician  
 Printed By : SSSL on 08/04/2023 04:12:11PM

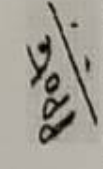
  
 Dr. Pragati Pote  
 MB, DPB,  
 (Path & Bact)

A Social Venture of  
**SURANA CHARITABLE TRUST**  
 Regd. No. E 15635 With Charity Commissioner Mumbai  
 Income Exemption No. DIT (E) / MC / 80G / 524 / 2009 - 10, 12-A Registration No. TR/31324.  
 Sumannagar, Sion Trombay Road, Chembur, Mumbai - 400071 **Tel. : 022-3378 3378**  
 Email: info@suranasethiahospital.in Web : www.suranasethiahospital.com





Patient Name : MR. ANNASAGARAM RAGHUVENDRA ,  
 Ordered Loc : Hospital clinic  
 Referred By : Dr. BANK OF BARODA  
 Class : OPD  
 Current Loc :  
 Accession No : 23008540  
 IP / OP No : 1129104  
 Gender : Male Age : 32 Y 0 M 1 D  
 Vch No : 1373329  
 Received Dt : 08-Apr-2023 13:48  
 Reported On : 08-Apr-2023 16:12  
 Sample No : 23017143

**RENAL FUNCTION TEST**

TEST DESCRIPTION	OBSERVED VALUE	REFERENCE RANGE/UNITS
BUN	12.0	6.0 - 21.0 mg/dl
Uric Acid	6.0	3.5 - 7.2 mg/dl
Sodium (Na <sup>+</sup> )	145	135 - 155 mmol/L
Potassium (K <sup>+</sup> )	4.1	3.6 - 5.5 mmol/L
Chloride (Cl <sup>-</sup> )	103	96 - 108 mmol/L
Calcium	9.0	8.4 - 10.2 mg/dl
Phosphorus	3.4	2.5 - 4.5 mg/dl
Serum Alkaline Phosphates	60.0	28.0 - 111.0 IU/L
Serum Proteins Total	7.5	6.0 - 8.2 gm%
Serum Albumin	4.2	3.0 - 5.0 gm%
Serum Globulin	3.30	1.90 - 3.50 gm%
Albumin : Globulin Ratio	1.27	0.90 - 2.00 gm%
Serum Creatinine	1.0	0.5 - 1.5 mg/dl

\*\* END OF REPORT \*\*

Checked By  
Provident

Authorized By Technician

Dr. Pragati Pote  
MB, DPB,  
(Path & Bact)

Printed By : SSSL on 08/04/2023 04:13:05PM





**SURANA SETHIA HOSPITAL  
AND RESEARCH CENTRE  
CHARITABLE**

Chembur | Malad | Bhiwandi | Navi Mumbai

NABH PRE ACCREDITATION  
ENTRY LEVEL HOSPITAL  
PEH-2018-0537



Patient Name : MR. ANNASAGARAM RAGHUVENDRA .	IP / OP No : 1129164
Ordered Loc : Hospital clinic	Gender : Male Age : 32 Y O M 1 D
Referred By : Dr.BANK OF BARODA	Vch No : 1373329
Class : OPD	Received Dt : 08-Apr-2023 13:48
Current Loc :	Reported On : 08-Apr-2023 16:12
Accession No : 23006540	Sample No : 23017143

**LIVER FUNCTION TEST**

TEST DESCRIPTION	OBSERVED VALUE	REFERENCE RANGE/UNITS
Total Bilirubin	0.8	0.1 - 1.2 mg/dl
Conjugated (Direct) Bilirubin	0.3	0.0 - 0.3 mg/dl
Unconjugated (Indirect) Bilirubin	0.5	0.1 - 1.0 mg/dL
SGOT	34.0	15.0 - 46.0 U/L
SGPT	55.0	13.0 - 69.0 U/L
Serum Alkaline Phosphates	60.0	28.0 - 111.0 IU/L
Serum Proteins Total	7.5	6.0 - 8.2 gm%
Serum Albumin	4.2	3.0 - 5.0 gm%
Serum Globulin	3.30	1.90 - 3.50 gm%
Albumin : Globulin Ratio	1.27	0.90 - 2.00 gm%
Serum Creatinine	1.0	0.5 - 1.5 mg/dl
G. G. T. P	25.0	0.0 - 45.0 IU/L

\*\* END OF REPORT \*\*

Checked By  
Provisional

Authorized By Technician

Printed By : SSSL on 08/04/2023 04:13:05PM

Dr. Pragati Pote  
MB, DPB,  
(Path & Bact)

A Social Venture of  
**SURANA CHARITABLE TRUST**  
Regd. No. E 15635 With Charity Commissioner Mumbai  
Income Exemption No. DIT (E) / MC / 80G / 524 / 2009 - 10, 12-A Registration No. TR/31324,  
Sumannagar, Sion Trombay Road, Chembur, Mumbai - 400071 **Tel. : 022-3378 3378**  
Email: info@suranasethiahospital.in Web : www.suranasethiahospital.com





NABH PRE ACCREDITATION  
ENTRY LEVEL HOSPITAL  
PEH-2018-0537



**SURANA SETHIA HOSPITAL  
AND RESEARCH CENTRE  
CHARITABLE**

Chembur | Malad | Bhiwandi | Navl Mumbai

Patient Name : MR. ANNASAGARAM RAGHUVENDRA .	IP / OP No : 1129164
Ordered Loc : Hospital clinic	Gender : Male Age : 32 Y 0 M 1 D
Referred By : Dr.BANK OF BARODA	Vch No : 1373329
Class : OPD	Received Dt : 08-Apr-2023 13:48
Current Loc :	Reported On : 08-Apr-2023 16:12
Accession No : 23006540	Sample No : 23017143

**LIPID PROFILE**

<u>TEST DESCRIPTION</u>	<u>OBSERVED VALUE</u>	<u>REFERENCE RANGE</u>	<u>UNITS</u>
Total Cholesterol	156	150 - 250	mg%
Triglycerides	76	35 - 160	mg%
HDL Cholesterol	40	30 - 70	mg%
VLDL Cholesterol	15.20	7.00 - 35.00	mg%
LDL Cholesterol	<b>100.80</b>	108.00 - 145.00	mg%
LDL/HDL Ratio	2.52	1.10 - 3.90	
TC/HDL CHOL Ratio	3.90	3.50 - 5.00	

\*\* END OF REPORT \*\*

Checked By  
Provisional

Authorized By Technician

Printed By : SSSL on 08/04/2023 04:13:05PM

*Pote*  
Dr. Pragati Pote  
MB, DPB,  
(Path & Bact)

A Social Venture of  
**SURANA CHARITABLE TRUST**

Regd. No. E 15635 With Charity Commissioner Mumbai  
Income Exemption No. DIT (E) / MC / 80G / 524 /2009 - 10. 12-A Registration No. TR/31324.  
Sumannagar, Sion Trombay Road, Chembur, Mumbai - 400071 **Tel. : 022-3378 3378**  
Email: info@suranasethiahospital.in Web. : www.suranasethiahospital.com





Patient Name : MR. ANNASAGARAM RAGHUVENDRA .	IP / OP No : 1129164
Ordered Loc : Hospital clinic	Gender : Male Age : 32 Y 0 M 1 D
Referred By : Dr.BANK OF BARODA	Vch No : 1373329
Class : OPD	Received Dt : 08-Apr-2023 13:48
Current Loc :	Reported On : 08-Apr-2023 16:12
Accession No : 23006540	Sample No : 23017143

**BLOOD SUGAR F/PP**

<u>TEST DESCRIPTION</u>	<u>OBSERVED VALUE</u>	<u>REFERENCE RANGE\UNITS</u>
Blood Sugar Fasting (FBS)	99	70 - 110 mg%
Urine Sugar (Fasting)	Absent	
Urine Ketone (Fasting)	Absent	

\*\* END OF REPORT \*\*

Checked By  
Provisional

Authorized By Technician

Printed By : SSSL on 08/04/2023 04:13:04PM

*PPote*  
Dr. Pragati Pote  
MB, DPB,  
(Path & Bact)

A Social Venture of

**SURANA CHARITABLE TRUST**

Regd. No. E 15635 With Charity Commissioner Mumbai

Income Exemption No. DIT (E) / MC / 80G / 524 /2009 - 10. 12-A Registration No. TR/31324.

Sumannagar, Sion Trombay Road, Chembur, Mumbai - 400071 **Tel. : 022-3378 3378**

Email: info@suranasethiahospital.in Web. : www.suranasethiahospital.com



NABH PRE ACCREDITATION  
ENTRY LEVEL HOSPITAL  
PEH-2018-0537



**SURANA SETHIA HOSPITAL  
AND RESEARCH CENTRE  
CHARITABLE**

Chembur | Malad | Bhiwandi | Navi Mumbai

Patient Name : MR. ANNASAGARAM RAGHUVENDRA .	IP / OP No : 1123164
Ordered Loc : Hospital clinic	Gender : Male Age : 32 Y 0 M 1 D
Referred By : Dr.BANK OF BARODA	Vch No : 1373329
Class : OPD	Received Dt : 08-Apr-2023 13:48
Current Loc :	Reported On : 08-Apr-2023 16:13
Accession No : 23006540	Sample No : 23017142

**BLOOD SUGAR F/PP**

<u>TEST DESCRIPTION</u>	<u>OBSERVED VALUE</u>	<u>REFERENCE RANGE\UNITS</u>
Blood Sugar Post Prandial (PPBS)	105	70 - 140 mg/dl
Urine Sugar (PP)	Absent	
Urine Ketone (PP)	Absent	

METHOD GLUCOSE OXIDASE PEROXIDASE (GOD /POD)

\*\* END OF REPORT \*\*

Checked By

Provisional

Authorized By Technician

Printed By : SSSL on 08/04/2023 04:13:15PM

*PPote*  
Dr. Pragati Pote  
MB, DPB,  
(Path & Bact)

A Social Venture of

**SURANA CHARITABLE TRUST**

Regd. No. E 15635 With Charity Commissioner Mumbai

Income Exemption No. DIT (E) / MC / 80G / 524 / 2009 - 10. 12-A Registration No. TR/31324.

Sumannagar, Sion Trombay Road, Chembur, Mumbai - 400071 **Tel. : 022-3378 3378**

Email: info@suranasethiahospital.in Web. : www.suranasethiahospital.com

Page 1 of 1





NABH PRE ACCREDITATION  
ENTRY LEVEL HOSPITAL  
PEH-2018-0537



**SURANA SETHIA HOSPITAL  
AND RESEARCH CENTRE  
CHARITABLE**

Chembur | Malad | Bhiwandi | Navi Mumbai

Patient Name : MR. ANNASAGARAM RAGHUVENDRA .	IP / OP No : 1129164
Ordered Loc : Hospital clinic	Gender : Male Age : 32 Y 0 M 1 D
Referred By : Dr.BANK OF BARODA	Vch No : 1373329
Class : OPD	Received Dt : 08-Apr-2023 13:48
Current Loc :	Reported On : 08-Apr-2023 16:13
Accession No : 23006540	Sample No : 23017137

**URINE ANALYSIS**

<u>TEST DESCRIPTION</u>	<u>OBSERVED VALUE</u>	<u>REFERENCE RANGE\UNITS</u>
<b><u>PHYSICAL EXAMINATION</u></b>		
Quantity	20 ml	
Colour	Pale yellow	
Appearance	Clear	
Deposit	Absent	
Reaction [PH]	Acidic	
Specific Gravity	1.020	
<b><u>CHEMICAL EXAMINATION</u></b>		
Urine Albumin	Absent	
Sugar	Absent	
Ketone Bodies	Absent	
Occult Blood	Absent	
Bile Pigment	Absent	
Bile Salt	Absent	
<b><u>MICROSCOPIC EXAMINATION</u></b>		
Red Blood Cells	Absent	00-02
Pus Cells	2 - 3	00-02 / hpf
Epithelial Cells	1 - 2	00-02 / hpf
Casts	Absent	
Crystals	Absent	
Spermatozoa	Absent	
Trichomonas Vaginalis	Absent	
Yeast Cells	Absent	
Amorphous Deposits	Absent	
Bacteria	Absent	

\*\* END OF REPORT \*\*

Checked By  
Provisional

Authorized By Technician

Printed By : SSSL on 08/04/2023 04:13:34PM

Dr. Pragati Pote  
MB, DPB,  
(Path & Bact)

A Social Venture of

**SURANA CHARITABLE TRUST**

Regd. No. E 15635 With Charity Commissioner Mumbai

Income Exemption No. DIT (E) / MC / 80G / 524 / 2009 - 10. 12-A Registration No. TR/31324.

Sumannagar, Sion Trombay Road, Chembur, Mumbai - 400071 **Tel. : 022-3378 3378**

Email: info@suranasethiahospital.in Web. : www.suranasethiahospital.com





NABH PRE ACCREDITATION  
ENTRY LEVEL HOSPITAL  
PEH-2018-0537



**SURANA SETHIA HOSPITAL  
AND RESEARCH CENTRE  
CHARITABLE**

Chembur | Malad | Bhiwandi | Navi Mumbai

Patient Name : MR. ANNASAGARAM RAGHUVENDRA .  
Ordered Loc : Hospital clinic  
Referred By : Dr. BANK OF BARODA  
Class : OPD  
Current Loc :  
Accession No : 23006540

IP / OP No : 1129164  
Gender : Male Age :32 Y 0 M 1 D  
Vch No : 1373329  
Received Dt : 08-Apr-2023 13:48  
Reported On : 08-Apr-2023 16:15  
Sample No : 23017136

**STOOL EXAMINATION**

TEST DESCRIPTION

OBSERVED VALUE

REFERENCE RANGE\UNITS

**STOOL EXAMINATION**

Colour	Brownish	
Form & Consistency	Semi Solid	
Mucus	Absent	
Blood	Absent	
Parasites	Absent	
Reaction	Alkaline	
Occult Blood	NEGATIVE	
R.B.C Per h.p.f.	Absent	
Pus Cells per h.p.f.	3-4	
Macrophages Per h.p.f.	Absent	
Fat	Absent	
Starch	Absent	
Entamoeba Histolitica	Absent	
Entamoeba Coli	Absent	
Giardia Lamblia	Absent	
Tricomonas Hominis	Absent	
Epithelial Cells	Absent	
Others	Absent	

\*\* END OF REPORT \*\*

Checked By  
Provisional

Authorized By Technician

Printed By : SSSL on 08/04/2023 04:15:05PM

*Pote*  
Dr. Pragati Pote  
MB, DPB,  
(Path & Bact)

A Social Venture of

**SURANA CHARITABLE TRUST**

Regd. No. E 15635 With Charity Commissioner Mumbai

Income Exemption No. DIT (E) / MC / 80G / 524 /2009 - 10. 12-A Registration No. TR/31324.

Sumannagar, Sion Trombay Road, Chembur, Mumbai - 400071 **Tel. : 022-3378 3378**

Email: info@suranasethiahospital.in Web. : www.suranasethiahospital.com





NABH PRE ACCREDITATION  
ENTRY LEVEL HOSPITAL  
PEH-2018-0537



**SURANA SETHIA HOSPITAL  
AND RESEARCH CENTRE  
CHARITABLE**

Chembur | Malad | Bhiwandi | Navi Mumbai

NAME : GURURAGHAVENDRA ANNASAGARAM (32Y/M)  
REF. BY : SELF  
TEST ASKED : T3-T4-TSH

**SAMPLE COLLECTED AT :**  
(4000711424),SURANA SETHIA HOSPITAL,SION - TROMBAY  
ROAD, SUMAN NAGAR, CHEMBUR, MUMBAI, MAHARASHTRA  
400071,400071

TEST NAME	TECHNOLOGY	VALUE	UNITS	REFERENCE RANGE
TOTAL TRIIODOTHYRONINE (T3)	C.L.I.A	135	ng/dL	60-200
TOTAL THYROXINE (T4)	C.L.I.A	8.9	µg/dL	4.5-12
THYROID STIMULATING HORMONE (TSH)	C.L.I.A	3.78	µIU/mL	0.3-5.5

**Comments :** SUGGESTING THYRONORMALCY

**Please correlate with clinical conditions.**

**Method :**

T3 - Competitive Chemi Luminescent Immuno Assay  
T4 - Competitive Chemi Luminescent Immuno Assay  
TSH - Sandwich Chemi Luminescent Immuno Assay

**Disclaimer :**

Results should always be interpreted using the reference range provided by the laboratory that performed the test.  
Different laboratories do tests using different technologies, methods and using different reagents which may cause difference  
In reference ranges and hence it is recommended to interpret result with assay specific reference ranges provided in the reports.  
To diagnose and monitor therapy doses, it is recommended to get tested every time at the same Laboratory.

~~ End of report ~~

Sample Collected on (SCT) : 08 Apr 2023 13:50  
Sample Received on (SRT) : 08 Apr 2023 14:11  
Report Released on (RRT) : 08 Apr 2023 15:11

A Social Venture of  
**SURANA CHARITABLE TRUST**  
Labcode : 0804077540/AJ392  
Regd. No. E 15635 With Charity Commissioner Mumbai

Dr Megha S MD,DNB (Path)

Dr Sumanta Basak, DPB  
Page : 2 of 2

Income Exemption No. DIT (E) / MC / 80C / 527 / 2309 - 10. 12-A Registration No. TR/31324.  
Sumannagar, Sion Trombay Road, Chembur, Mumbai - 400071 **Tel. : 022-3378 3378**  
Email: info@suranasethiahospital.in Web. : www.suranasethiahospital.com





NABH PRE ACCREDITATION  
ENTRY LEVEL HOSPITAL  
PEH-2018-0537



**SURANA SETHIA HOSPITAL  
AND RESEARCH CENTRE  
CHARITABLE**

Chembur | Malad | Bhiwandi | Navi Mumbai

NAME : GURURAGHAVENDRA ANNASAGARAM (32Y/M)  
REF. BY : SELF  
TEST ASKED : HbA1c

SAMPLE COLLECTED AT :  
(4000711424),SURANA SETHIA HOSPITAL,SION -  
TROMBAY ROAD, SUMAN NAGAR, CHEMBUR,  
MUMBAI, MAHARASHTRA 400071,400071

TEST NAME	TECHNOLOGY	VALUE	UNITS
HbA1c - (HPLC)	H.P.L.C	5.9	%

Reference Range :

Reference Range: As per ADA Guidelines

Below 5.7% : Normal  
5.7% - 6.4% : Prediabetic  
>=6.5% : Diabetic

Guidance For Known Diabetics

Below 6.5% : Good Control  
6.5% - 7% : Fair Control  
7.0% - 8% : Unsatisfactory Control  
>8% : Poor Control

Method : Fully Automated H.P.L.C method

AVERAGE BLOOD GLUCOSE (ABG)	CALCULATED	123	mg/dL
-----------------------------	------------	-----	-------

Reference Range :

90 - 120 mg/dl : Good Control  
121 - 150 mg/dl : Fair Control  
151 - 180 mg/dl : Unsatisfactory Control  
> 180 mg/dl : Poor Control

Method : Derived from HBA1c values

Please correlate with clinical conditions.

Sample Collected on (SCT) : 08 Apr 2023 13:50  
Sample Received on (SRT) : 08 Apr 2023 14:11  
Report Released on (RRT) : 08 Apr 2023 17:23

A Social Venture of  
**SURANA CHARITABLE TRUST**

Regd. No. E 15635 With Charity Commission No. 0801077538/AJ392  
Income Exemption No. DIT (E) / MC / 80G / 534/2009-10. 12-A Registration No. TR/31324.  
Sumannagar, Sion Trombay Road, Chembur, Mumbai - 400071  
Email: info@suranasethiahospital.in

Dr Megha S MD,DNB (Path)

Dr Sumanta Basak, DPB

Page : 1 of 2

Tel. : 022-3378 3378

Web. : www.suranasethiahospital.com





NABH PRE ACCREDITATION  
ENTRY LEVEL HOSPITAL  
PEH-2018-0537



**SURANA SETHIA HOSPITAL  
AND RESEARCH CENTRE  
CHARITABLE**

Chembur | Malad | Bhiwandi | Navi Mumbai

NAME	: MR. GURU RAGHUVENDRA	SEX	: MALE
AGE	: 32 YRS	ID NO.	: 1129164
REF BY	: C/O. MEDIWHEEL	DATE	: 08/04/2023

### ULTRASONOGRAPHY OF ABDOMEN AND PELVIS

#### LIVER

Liver is normal in size, shape and contour. It shows homogeneous echotexture. No abnormal parenchymal mass lesion is seen. Intra hepatic biliary radicles and portal radicles are normal.

#### PORTAL VEIN AND C.B.D

Portal vein and C.B.D are normal in course and caliber.

#### GALL BLADDER

Gall bladder is physiologically distended. Wall thickness is normal. No evidence of calculus or sludge or pericholecystic collection.

#### SPLEEN

Spleen shows normal size, shape, contour and echogenicity. No abnormal parenchymal mass / lesion. Splenic vein is normal.

#### PANCREAS

Pancreas is normal in size, shape and position. It shows normal echogenicity. No focal mass lesion or calcification is seen. Pancreatic duct is not dilated

#### KIDNEYS

Both kidneys are normal in size, shape, position and contour. Parenchymal echogenicity is normal. Cortico-medullary difference is well maintained. No abnormal mass lesion is seen. No evidence of calculus and hydronephrosis in both kidneys. A 0.9 x 1.2 cm cyst is seen in interpolar region of right kidney.

Right kidney measures 9.9 x 3.8 cm.

Left kidney measures 9.5 x 4.6 cm.

Contd 2/..

A Social Venture of

**SURANA CHARITABLE TRUST**

Regd. No. E 15635 With Charity Commissioner Mumbai

Income Exemption No. DIT (E) / MC / 80G / 524 / 2009 - 10. 12-A Registration No. TR/31324.

Sumannagar, Sion Trombay Road, Chembur, Mumbai - 400071 **Tel. : 022-3378 3378**

Email: info@suranasethiahospital.in Web : www.suranasethiahospital.com



NAME	: MR. GURU RAGHUVENDRA	SEX	: MALE
AGE	: 32 YRS	ID NO.	: 1129164
REF BY	: C/O. MEDIWHEEL	DATE	: 08/04/2023

:2:

**AORTA AND RETROPERITONEUM**

Visualized aorta and retroperitoneal vessels are normal in course and caliber. No evidence of significant lymphadenopathy or free fluid.

**URINARY BLADDER**

Urinary bladder is well distended. It shows smooth wall and mucosal thickening is normal. No obvious mass lesion or calculus is seen.

**PROSTATE**

Prostate is normal in size, shape, position and echogenicity. No focal mass lesion is seen. Prostatic capsule is intact.

**IMPRESSION:**

- No significant abnormality is detected in abdomen and pelvis.



**DR. KETAN KALASKAR**  
M.D.  
Consultant Radiologist  
KKRG

A Social Venture of

**SURANA CHARITABLE TRUST**

Regd. No. E 15635 With Charity Commissioner Mumbai

Income Exemption No. DIT (E) / MC / 80G / 524 / 2009 - 10. 12-A Registration No. TR/31324.

Sumannagar, Sion Trombay Road, Chembur, Mumbai - 400071 **Tel. : 022-3378 3378**

Email: [info@suranasethiahospital.in](mailto:info@suranasethiahospital.in) Web: [www.suranasethiahospital.com](http://www.suranasethiahospital.com)



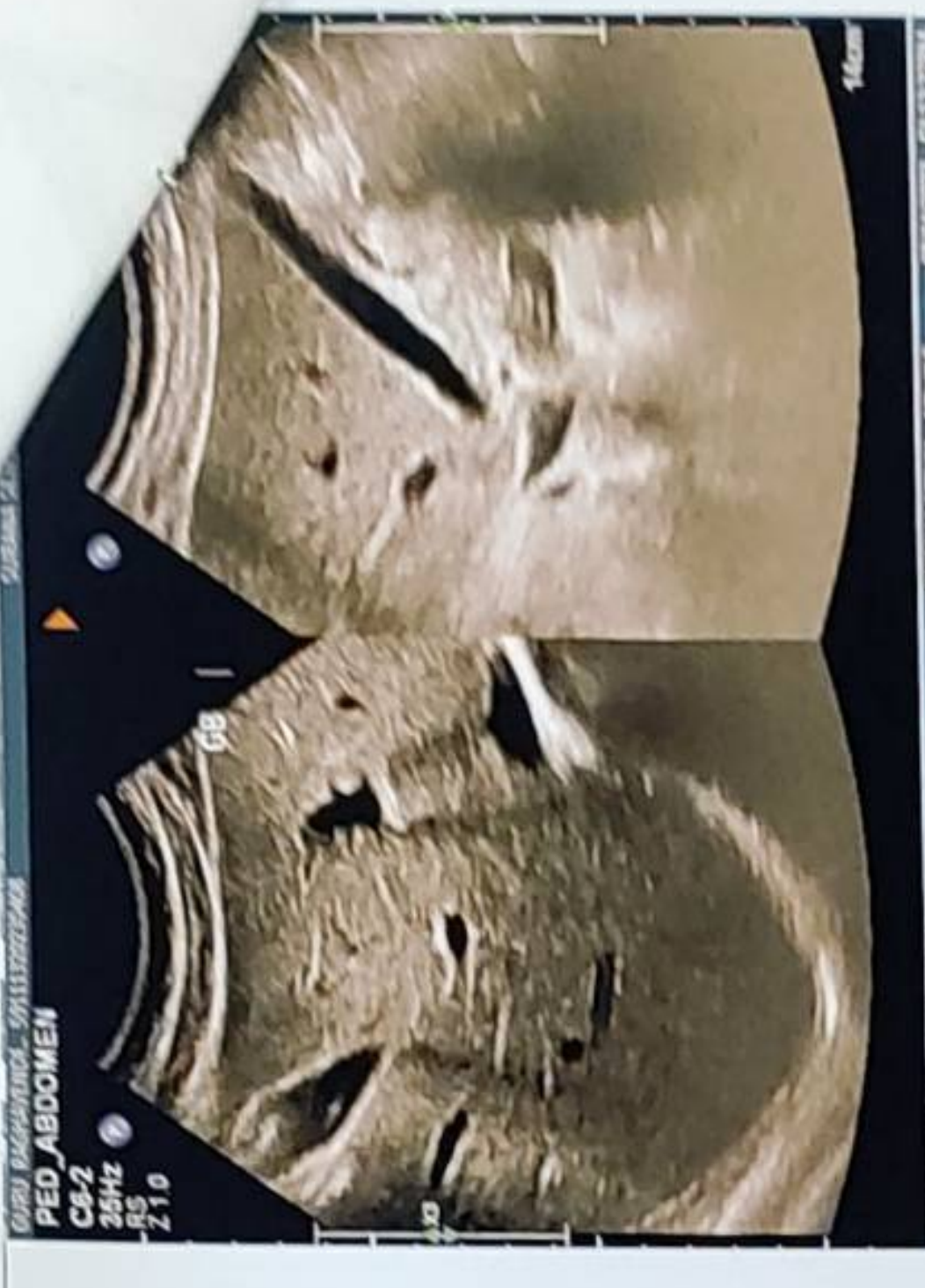
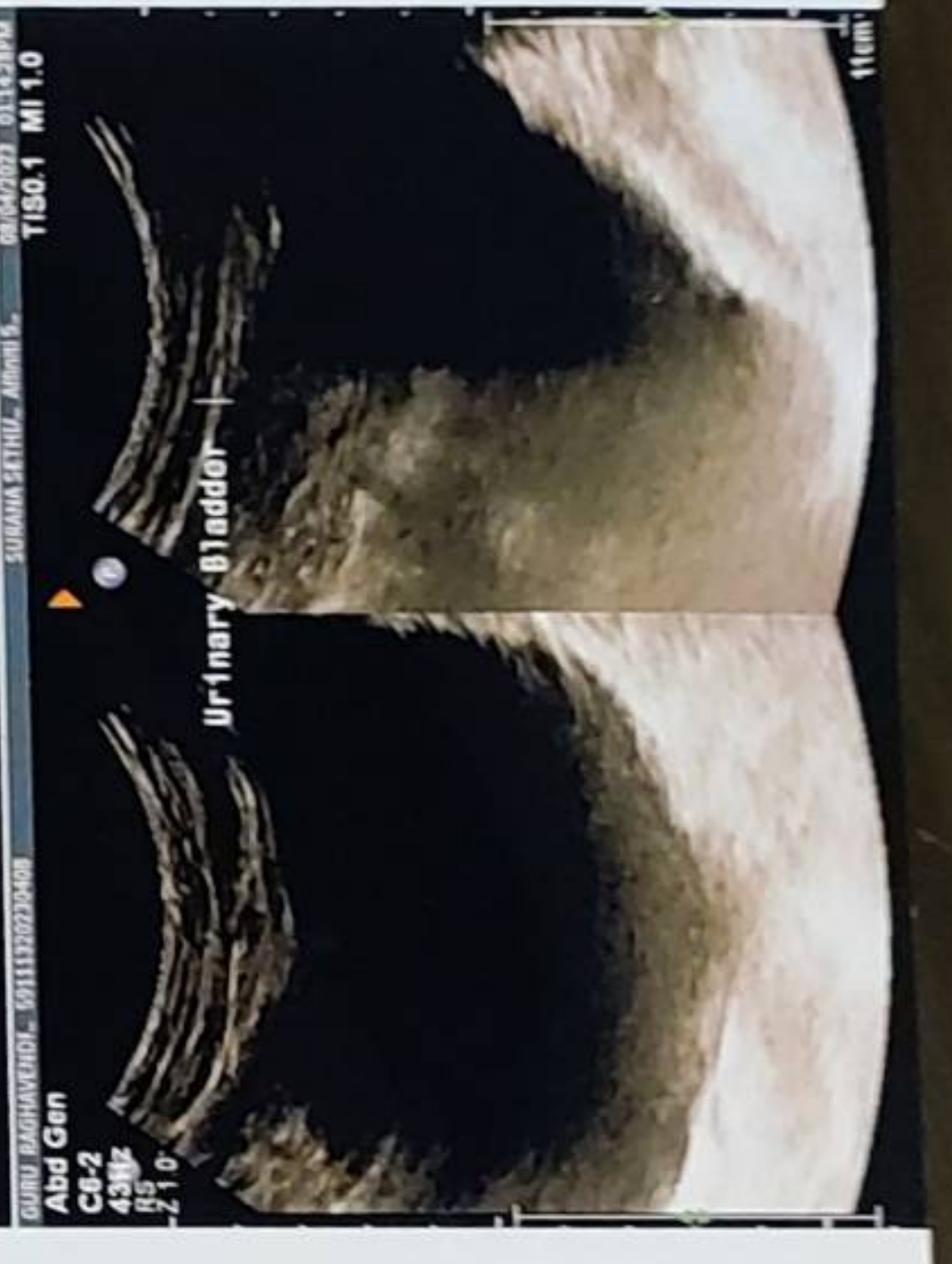
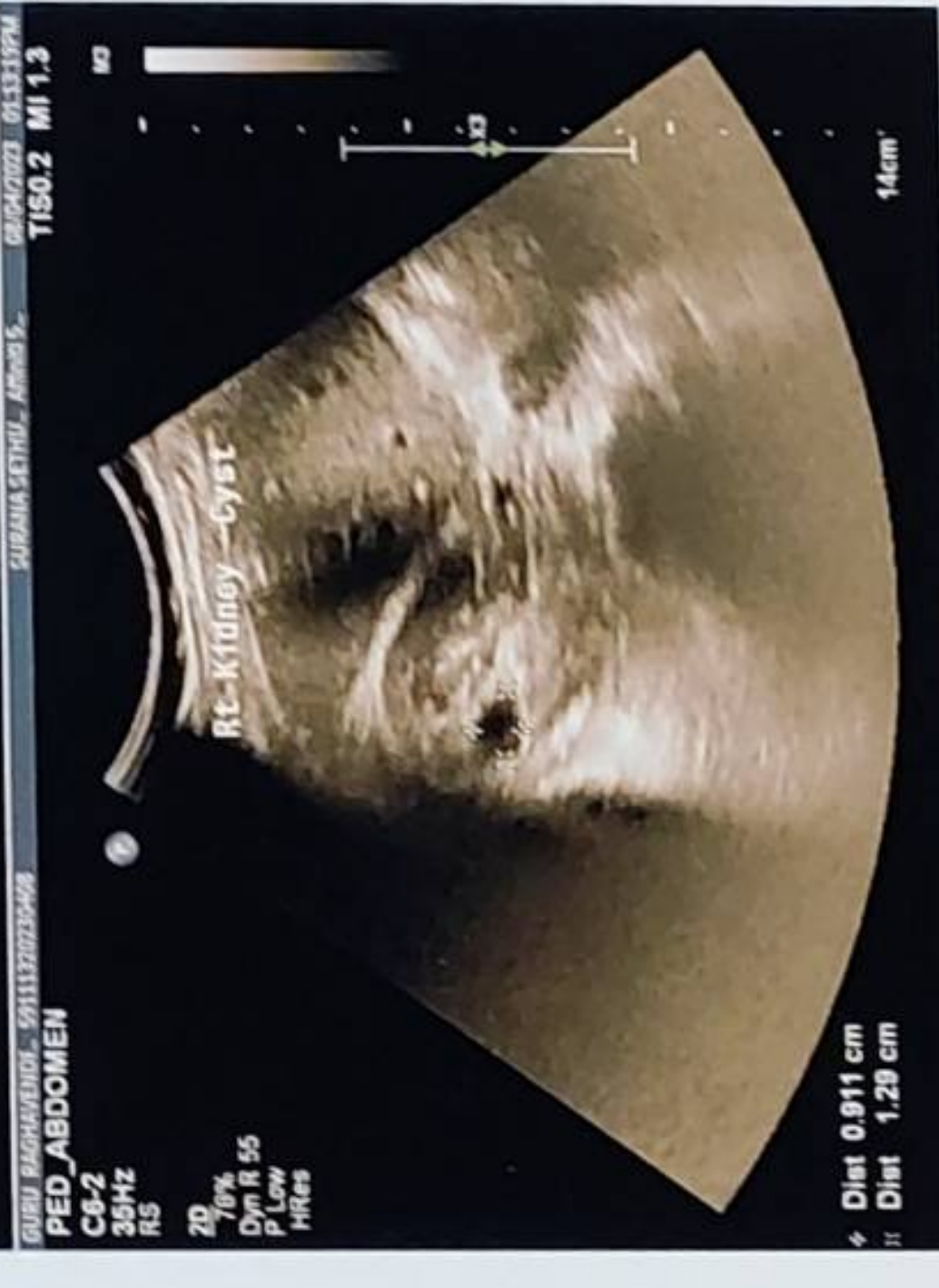
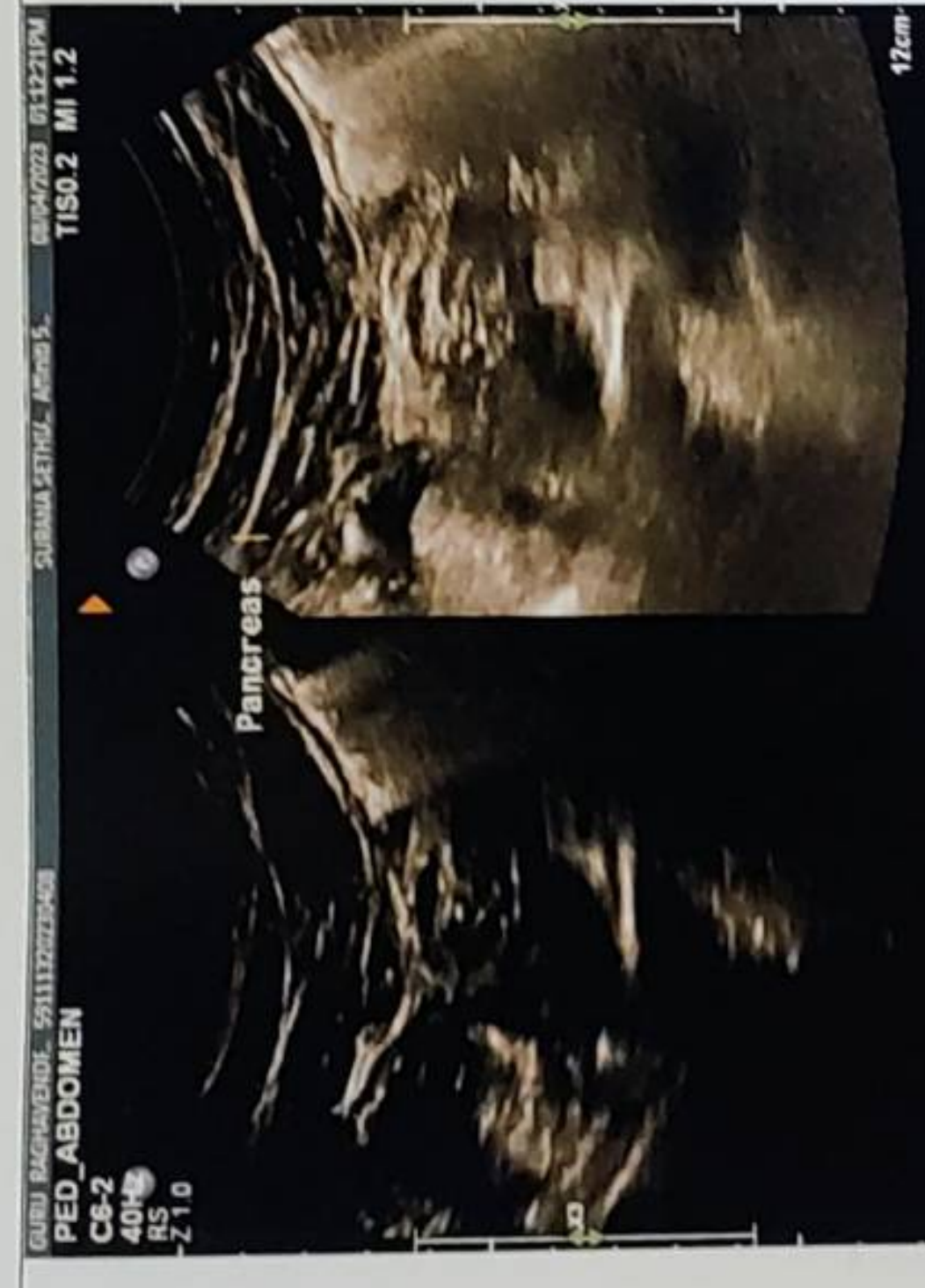





NABH PRE ACCREDITATION  
ENTRY LEVEL HOSPITAL  
PEH-2018-0537



**SURANA SETHIA HOSPITAL  
AND RESEARCH CENTRE  
CHARITABLE**

Chembur | Malad | Bhiwandi | Navi Mumbai

NAME	: MR. GURU RAGHUVENDRA	SEX	: MALE
AGE	: 32 YRS	ID NO.	: 1129164
REF BY	: C/O. MEDIWHEEL	DATE	: 08/04/2023

**X-RAY CHEST PA VIEW**

**Protocol :**

Computerised radiography of chest PA reveals:

**Observation:**

- Lung fields appear clear.
- Cardiac silhouette is within normal limits.
- Bilateral costophrenic angles are clear.
- Visualised bones are unremarkable.

**Impression:**

- No significant abnormality detected.

**DR. KETAN KALASKAR**  
M.D.  
Consultant Radiologist  
KKRG

A Social Venture of

**SURANA CHARITABLE TRUST**

Regd. No. E 15635 With Charity Commissioner Mumbai

Income Exemption No. DIT (E) / MC / 80G / 524 / 2009 - 10. 12-A Registration No. TR/31324.

Sumannagar, Sion Trombay Road, Chembur, Mumbai - 400071 **Tel. : 022-3378 3378**

Email: [info@suranasethiahospital.in](mailto:info@suranasethiahospital.in) Web. : [www.suranasethiahospital.com](http://www.suranasethiahospital.com)



Mr. Guru Raghavendra

Age: 33 yrs

BP: 110/70 mmHg

P: 74/min

Normal sinus rhythm  
Possible Left atrial enlargement  
Borderline ECG

QRS	92 ms
QT / QTcBaz	350 / 385 ms
PR	162 ms
P	92 ms
RR / PP	816 / 821 ms
P / QRS / T	73 / 78 / 65 degrees

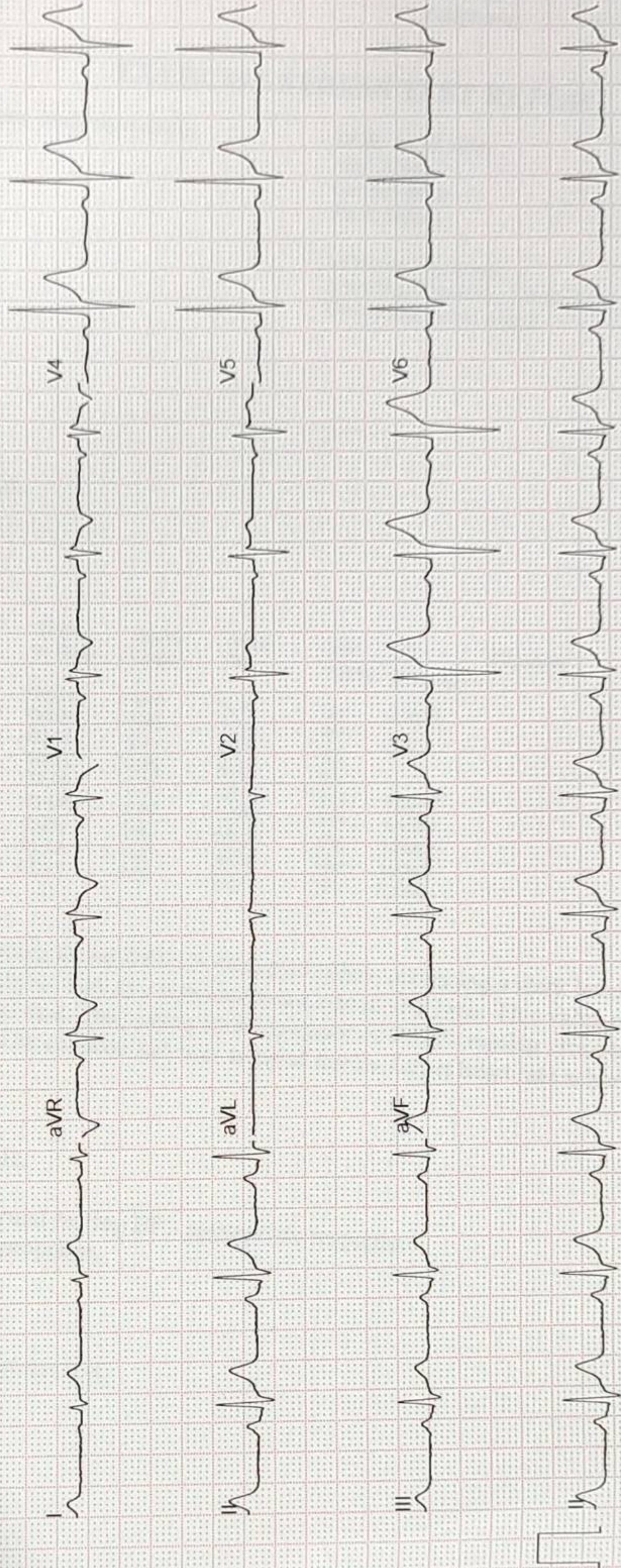

Unconfirmed  
4x2.5x3.25\_R1

25 mm/s 10 mm/mV

12SL™ V241

GE MAC2000 1.1

ADS 0.56-20 Hz 50 Hz

1/1



SURANA SETHIA HOSPITAL  
SION TROMBAY ROAD  
MUBAI

Station  
Telephone:

## EXERCISE STRESS TEST REPORT

Patient Name: Annasagaram, Guru raghavendra  
Patient ID: 21016  
Height: 172 cm  
Weight: 56 kg

DOB: 14.12.1990  
Age: 32yrs  
Gender: Male  
Race: Indian

Study Date: 08.04.2023  
Test Type: --  
Protocol: BRUCE

Referring Physician: --  
Attending Physician: DR.Rupesh Nayak  
Technician: Anita mokal

Medications:  
--

Medical History:  
--

Reason for Exercise Test:  
--

### Exercise Test Summary

Phase Name	Stage Name	Time in Stage	Speed (mph)	Grade (%)	HR (bpm)	BP (mmHg)	Comment
PRETEST	SUPINE	00:24	0.00	0.00	85	110/70	
	STANDING	00:09	0.00	0.00	87		
	HYPERV.	00:05	0.00	0.00	85		
	WARM-UP	00:31	0.60	0.00	93		
EXERCISE	STAGE 1	03:00	1.70	10.00	153	120/70	
	STAGE 2	03:00	2.50	12.00	164	130/70	
	STAGE 3	03:00	3.40	14.00	173	140/80	
	STAGE 4	01:18	4.20	16.00	190	160/80	
RECOVERY		05:27	0.00	0.00	104	130/80	

The patient exercised according to the BRUCE for 10:17 min:s, achieving a work level of Max. METS: 12.20. The resting heart rate of 82 bpm rose to a maximal heart rate of 190 bpm. This value represents 101 % of the maximal, age-predicted heart rate. The resting blood pressure of 110/70 mmHg, rose to a maximum blood pressure of 160/80 mmHg. The exercise test was stopped due to Target heart rate achieved.

### Interpretation

Summary: Resting ECG: NSR.  
Functional Capacity: normal.  
BP Response to Exercise: normal resting BP - appropriate response.  
HR Response to Exercise: appropriate.  
Chest Pain: none.  
Arrhythmias: none.  
ST Changes: none.  
Overall impression: Negative stress test.

### Conclusions

--

Physician R

Technician Sine Anita

CARDIO BEATS



Tabular Summary

**Annasagaram, Guru raghavendra**  
 Patient ID 21016  
 08:04:2023  
 10:30:01am  
 Male 172 cm 56 kg  
 32yrs Indian  
 Meds:  
 Test Reason:  
 Medical History:  
 Ref. MD: Ordering MD:  
 Technician: Anita mokal Test Type:  
 Comment:

BRUCE: Total Exercise Time 10:17  
 Max HR: 190 bpm 101% of max predicted 188 bpm HR at rest: 82  
 Max BP: 160/80 mmHg BP at rest: 110/70  
 Maximum Workload: 12.20 METS  
 Max. ST: -0.50 mm, 0.00 mV/s in III; EXERCISE STAGE 1 01:00  
**Reasons for Termination:** Target heart rate achieved  
**Summary:** Resting ECG: NSR. Functional Capacity: normal. BP Response to Exercise: appropriate. Chest Pain: none. Arrhythmias: none. ST Changes: none. Overall impression: Negative stress test.

Phase Name	Stage Name	Time in Stage	Speed (mph)	Grade (%)	Workload (METS)	HR (bpm)	BP (mmHg)	RPP (mmHg*bpm)	VE (/min)	ST Level (III mm)	Comment
PRETEST	SUPINE	00:24	0.00	0.00	1.0	85	110/70	9350	0	0.55	
	STANDING	00:09	0.00	0.00	1.0	87			0	0.50	
	HYPERV.	00:05	0.00	0.00	1.0	85			0	0.55	
	WARM-UP	00:31	0.60	0.00	1.1	93			0	0.45	
EXERCISE	STAGE 1	03:00	1.70	10.00	4.6	153	120/70	18360	0	0.95	
	STAGE 2	03:00	2.50	12.00	7.0	164	130/70	21320	0	0.70	
	STAGE 3	03:00	3.40	14.00	10.1	173	140/80	24220	0	0.85	
	STAGE 4	01:18	4.20	16.00	12.2	190	160/80	30400	0	0.00	
RECOVERY		05:27	0.00	0.00	1.0	104	130/80	13520	0	0.40	

CARDIO BEATS



Annasagaram, Guru raghavendra  
Patient ID 21016  
08.04.2023  
10:30:01am

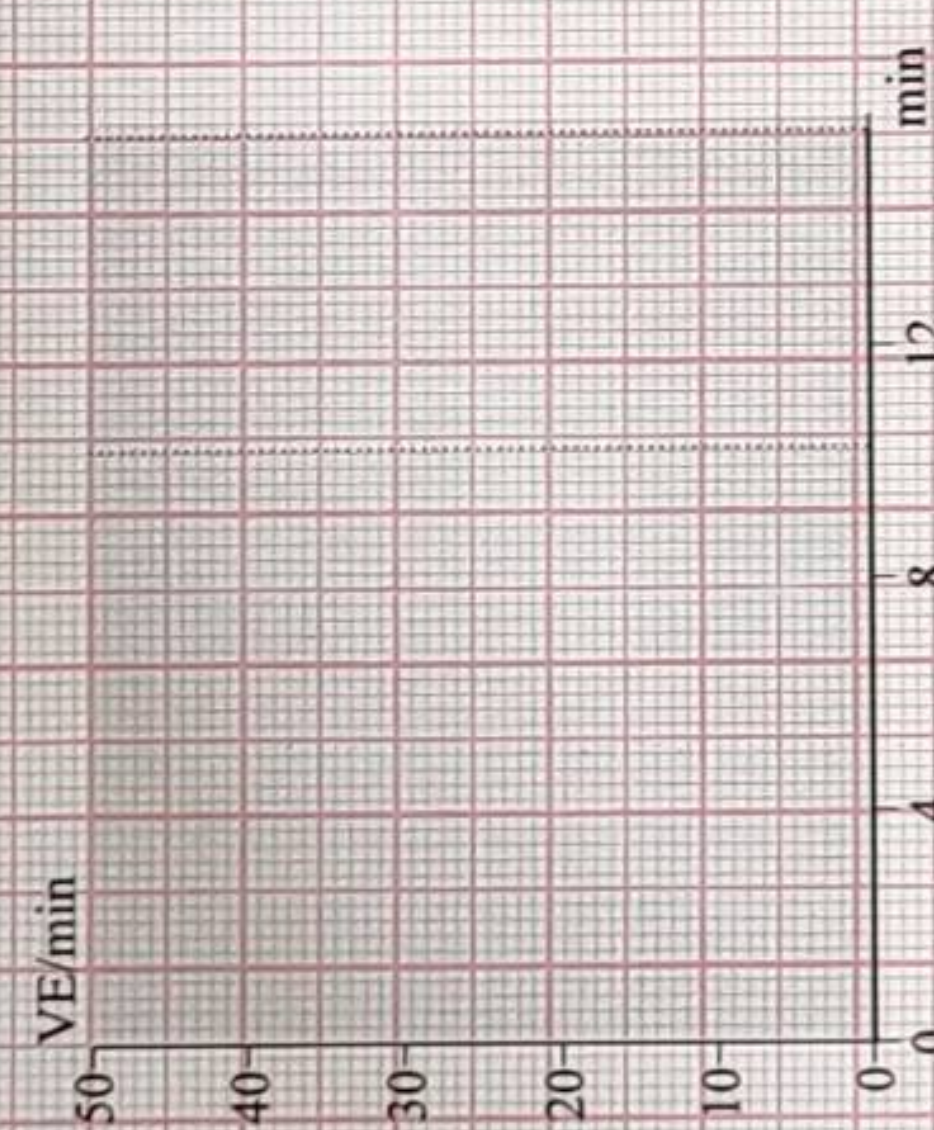
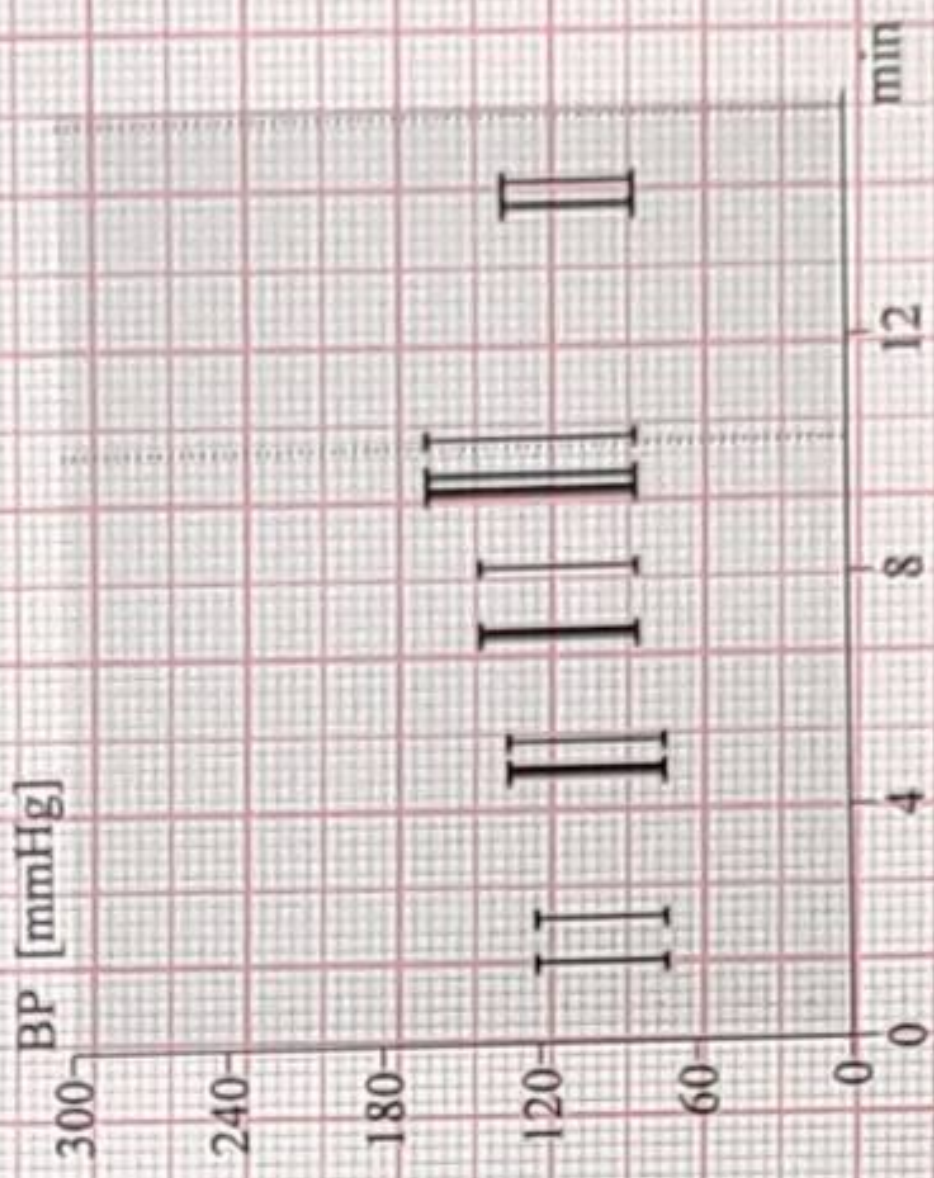

CARDIO BEATS



08.04.2023  
10:30:06am

94 bpm

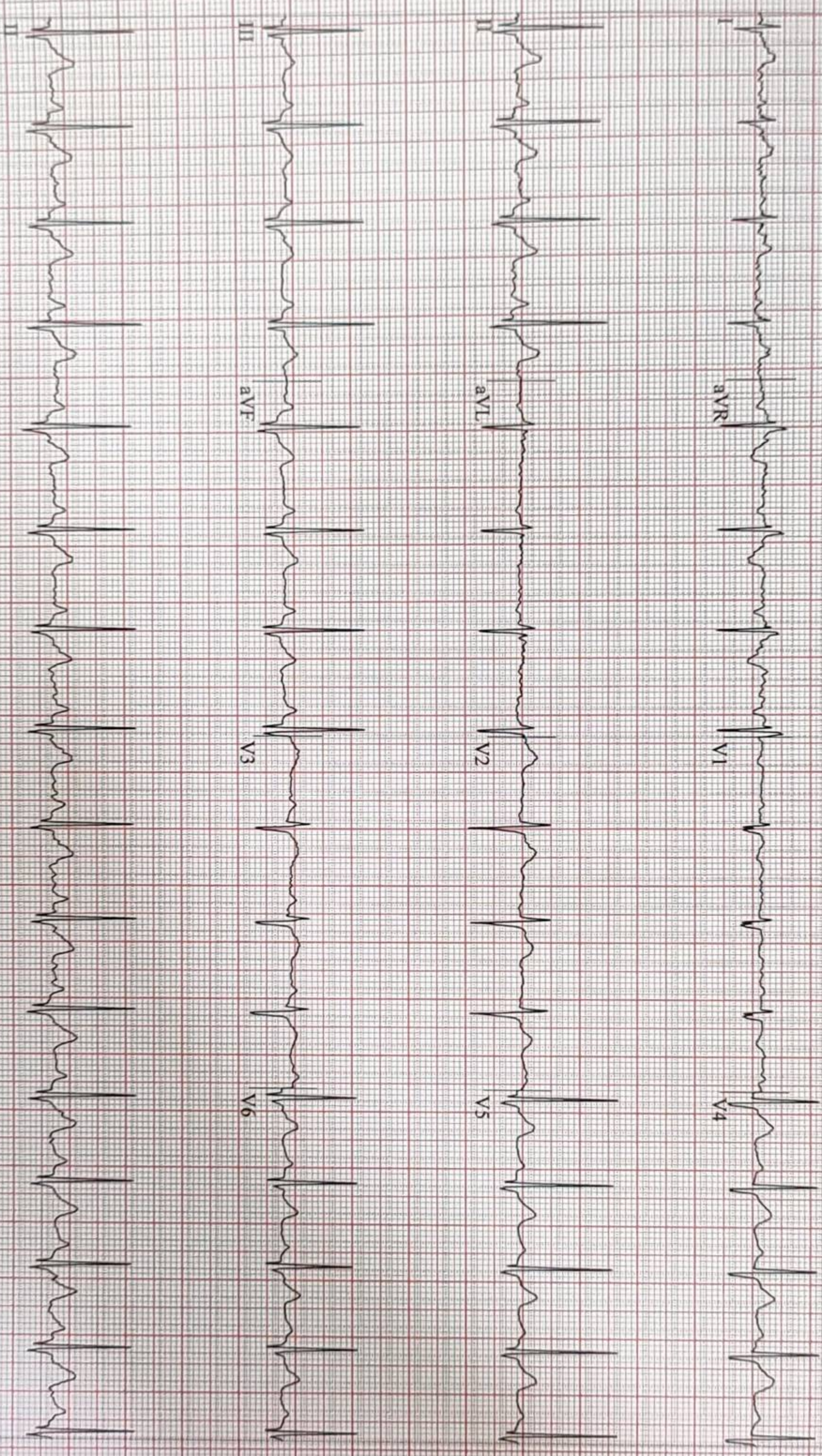

CardioSoft V673 (2)  
s 10 mm/mV 50Hz ERF+ HR(V6,II)

Start of Test 0:30:01am

Page 1



08.04.2023  
10:30:30am

\$4 bpm  
110/70 mmHg

PRETEST  
SUPINE  
00:22

BRUCE  
0.0 mph  
0.0 %

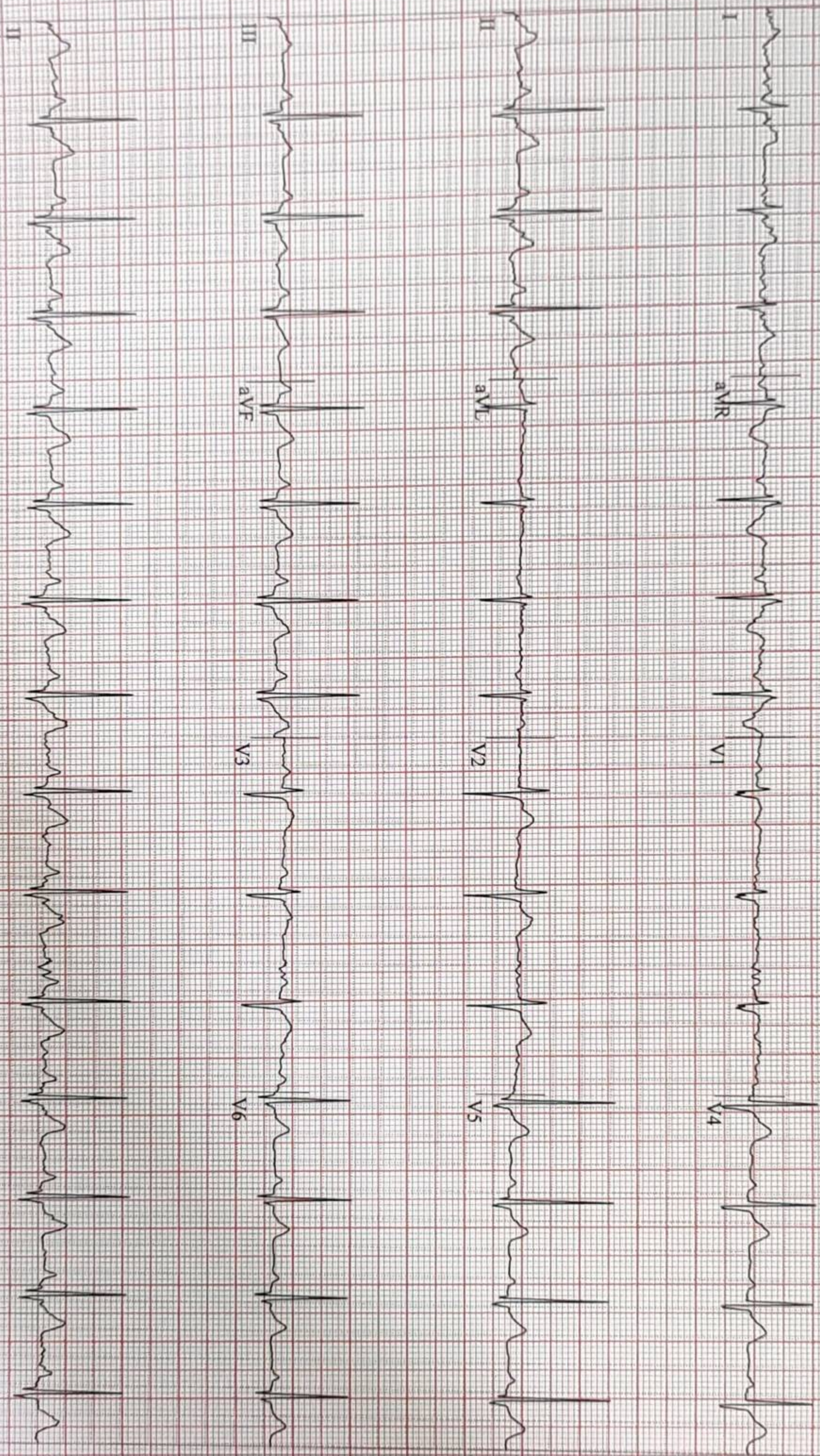

CardioSoft V6.73 (2)  
s/s 10 mm/mV 50Hz 0.01Hz FRF+ HR(V6,II)

Start of Test 09:30:01am



08/04/2023  
10:30:38am

88 bpm  
110/70 mmHg

PRETEST  
STANDING  
00:31

BRUCE  
0.0 mph  
0.0 %

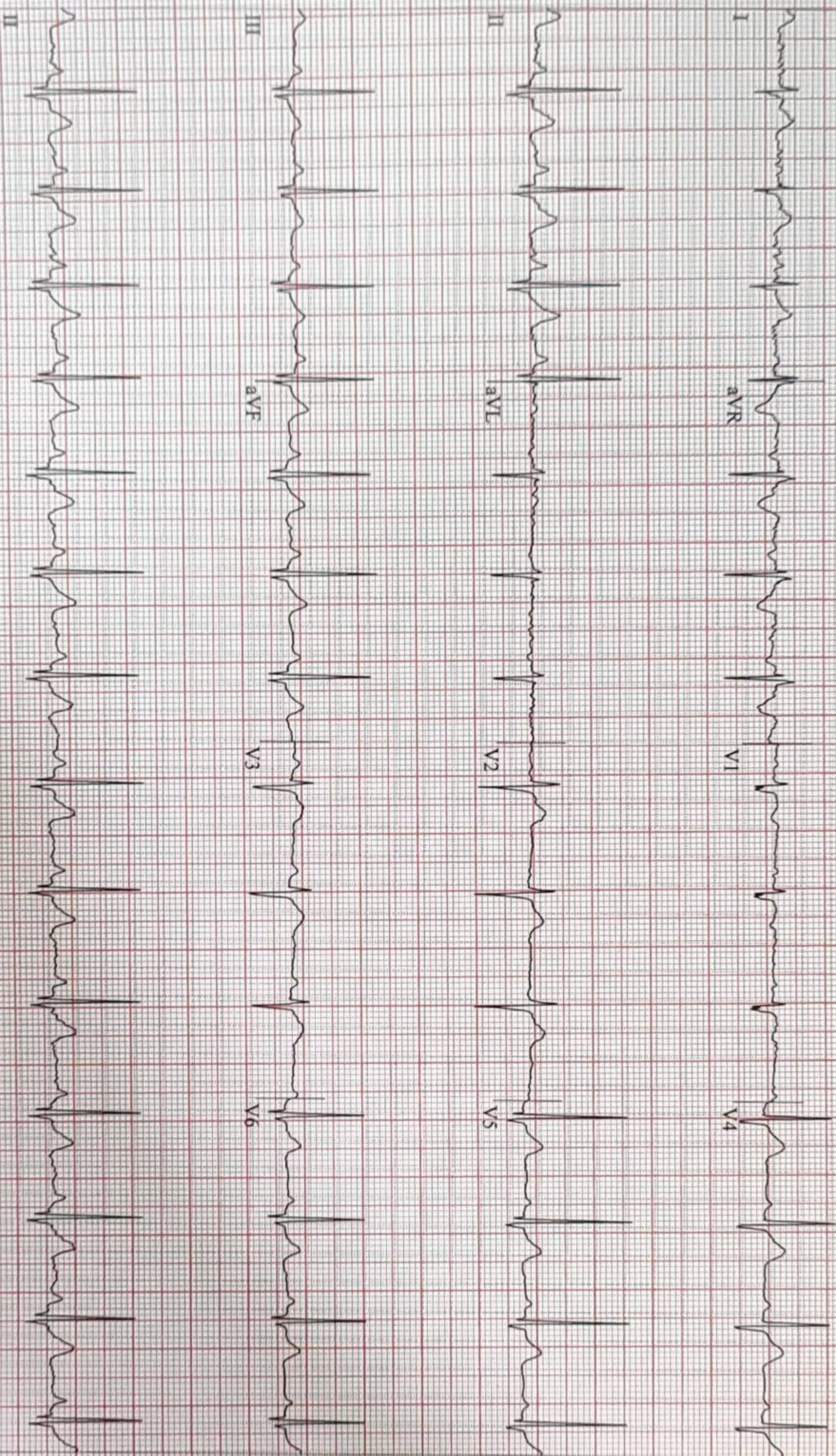

CardioSoft V6.73 (2)  
S 10 mm/mV 50Hz 0.01Hz PRF+ HR(V6.II)

Start of Test 0:30:01am

Page 3



08.04.2023  
10:30:44am

85 bpm  
110/70 mmHg

PRETEST  
HYPERV,  
00:37

BRUCE  
0.0 mph  
0.0 %

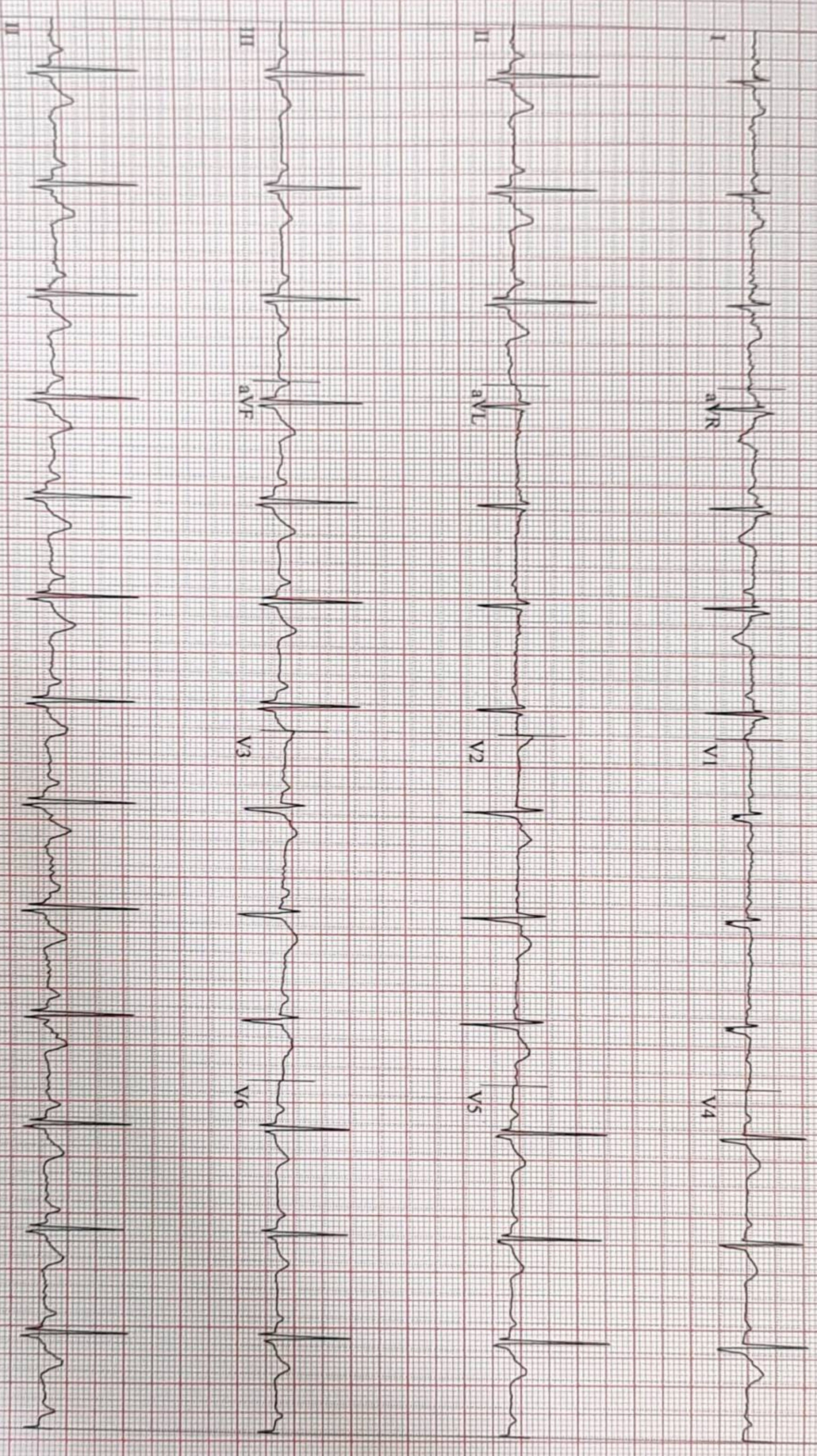

CardioSoft V6.73 (2)  
10 mm/mV 50Hz 0.01Hz PRF+ JRC(V6.JI)

Start of Test: 0:30:01am



08/04/2023  
10:30:50am

81 bpm  
110/70 mmHg

PRETEST  
WARM-UP  
00:42

BRUCE  
0.0 mph  
0.0 %

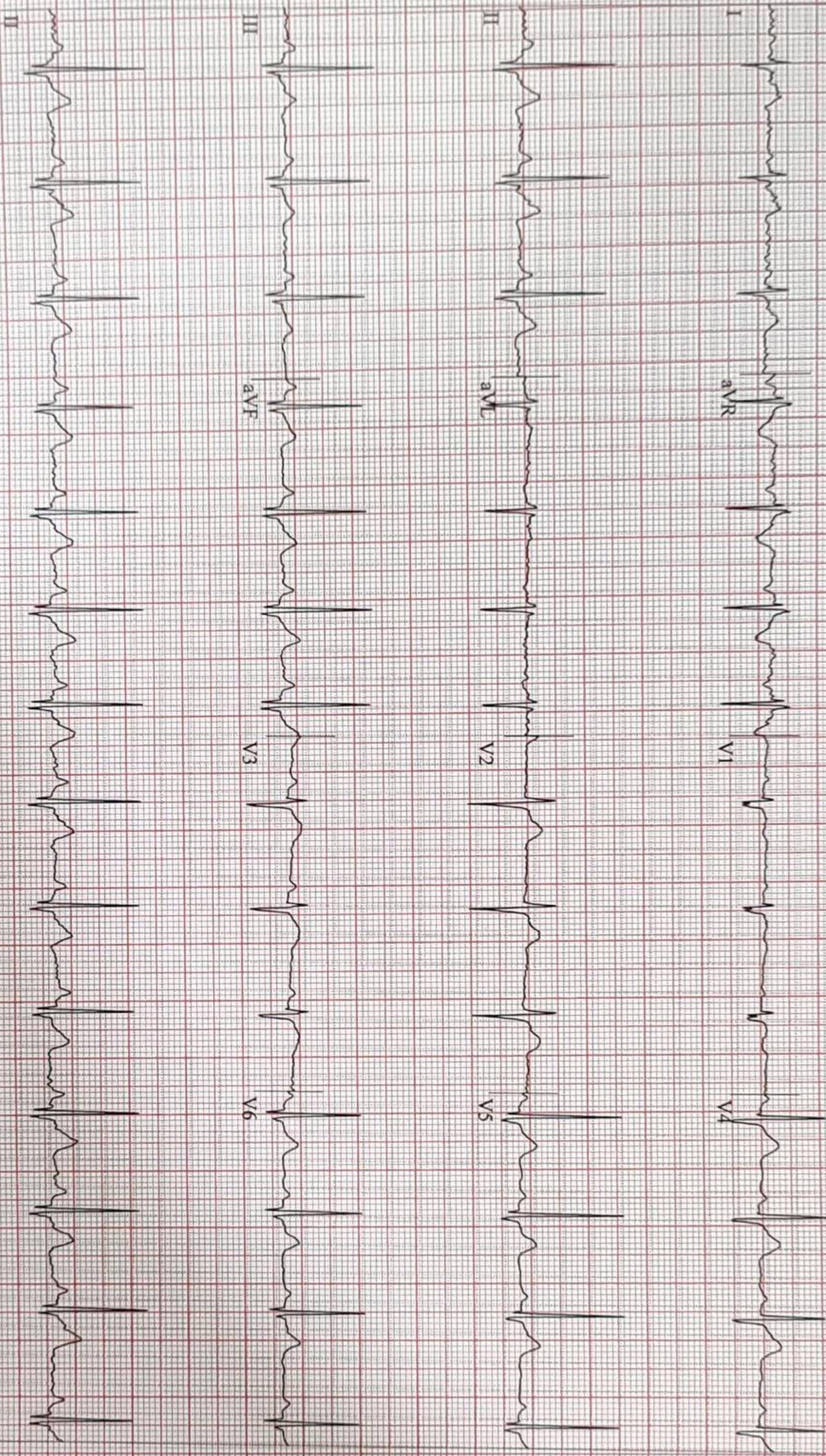

CardioSoft V6.73 (2)  
10 mm/mV 50Hz 0.01Hz FRF+ HR(V6JJ)

Start of Test 09:30:01am



08/04/2023  
10:34:01am

148 bpm  
120/70 mmHg

STAGE 1  
02:50

BRUCE  
1.7 mph  
10.0%

Lead  
ST Level (mm)  
ST Slope (mV/s)

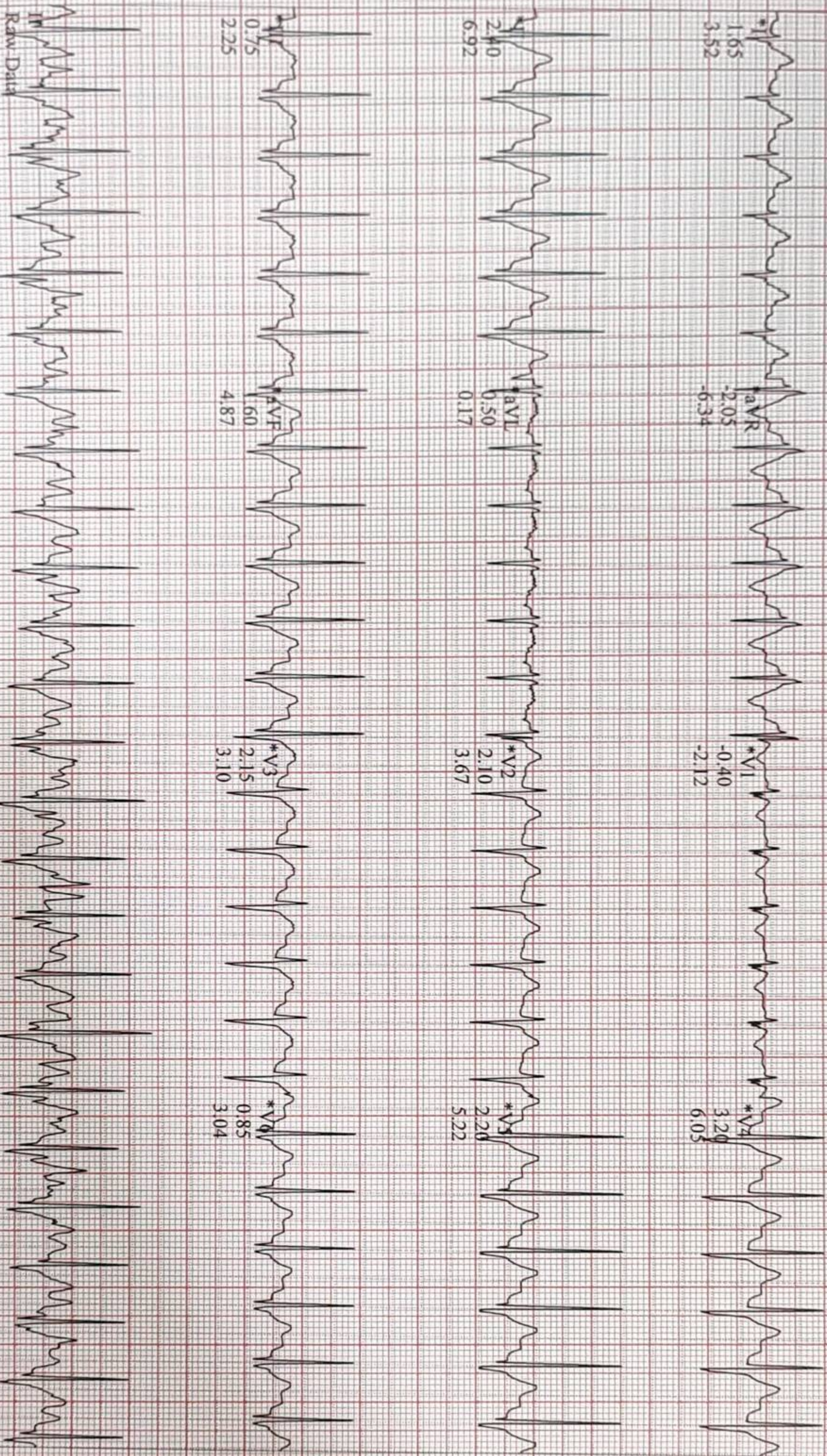

Raw Data

CardioSoft V6.73 (2)  
10 mm/mV 50Hz 0.01Hz FRR+ HR(V4,V5)

Start of Test: 0:30:01am

\*Computer Synthesized Rhythms



08.04.2023  
10:37:01am

162 bpm  
130/70 mmHg

STAGE 2  
05:50

BRUCE  
2.5 mph  
12.0%

Lead  
ST Level (mm)  
ST Slope (mV/s)

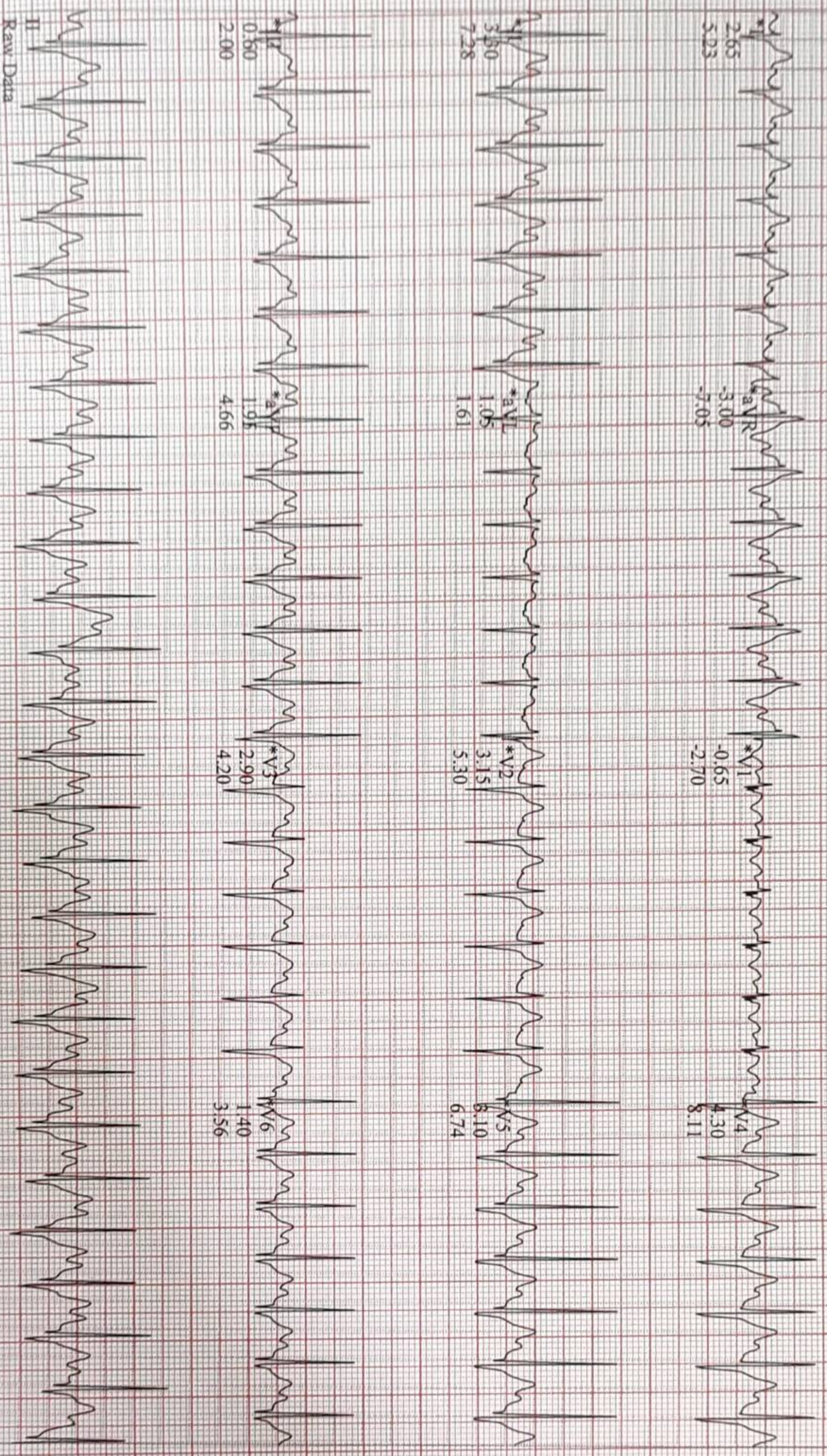

CardioSoft V6.73 (2)  
10 mm/mV 50Hz 0.01Hz FRF+ HR(V4.V5)

Start of Test 09:30:01am

\*Computer Synthesized Rhythms



08.04.2023  
10:40:01am

171 bpm  
140/80 mmHg

STAGE 3  
08:50

BRUCE  
3.4 mph  
14.0%

Lead  
ST Level (mm)  
ST Slope (mV/s)

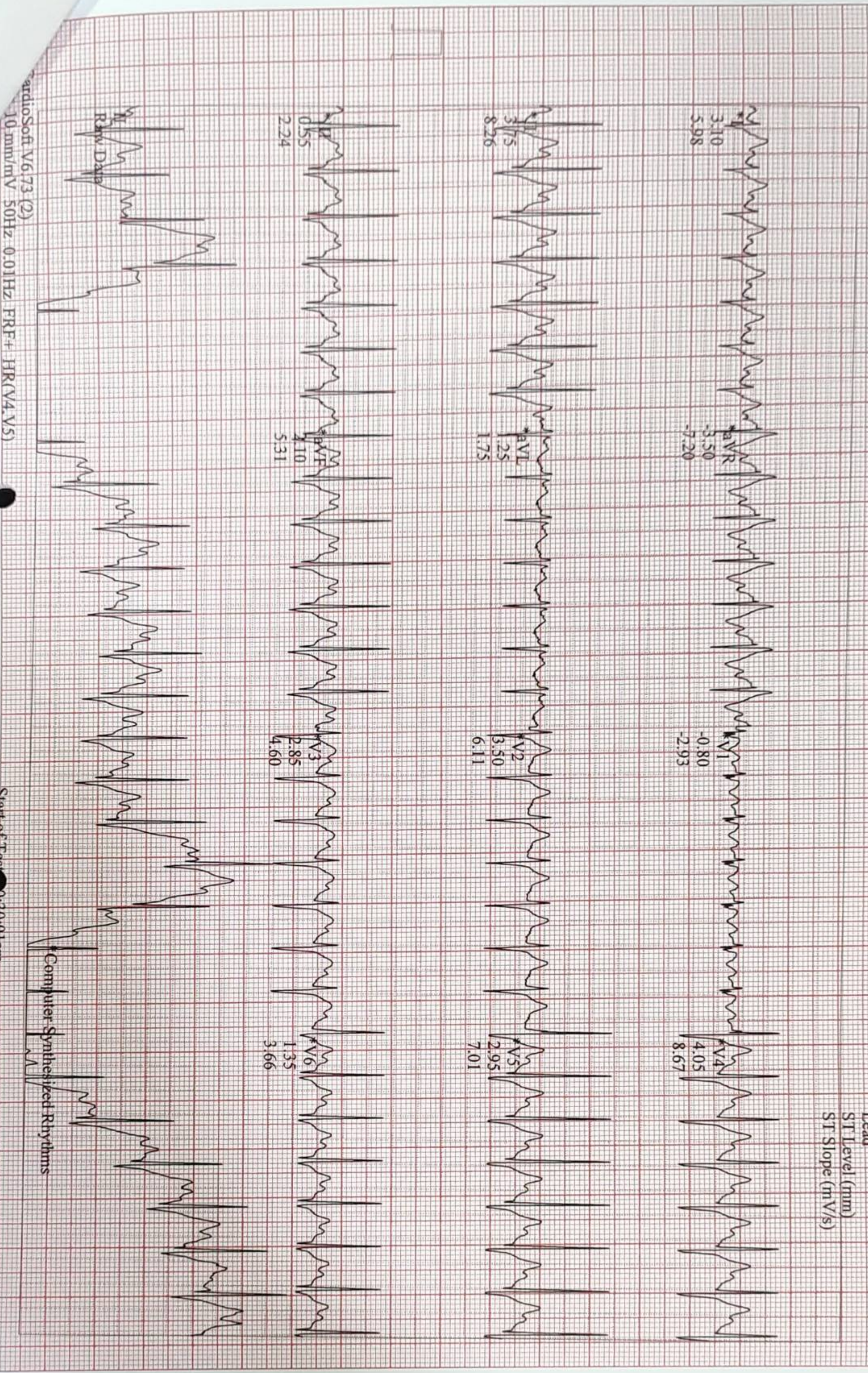

CardioSoft V6.73 (2)  
10 mm/mV 50Hz 0.01Hz PRF+ HR(V4.V5)

Start of Test 09:30:01 am

Computer Synthesized Rhythms



08.04.2023  
10:41:34am

190 bpm  
160/80 mmHg

4.2 mph  
16.0 %

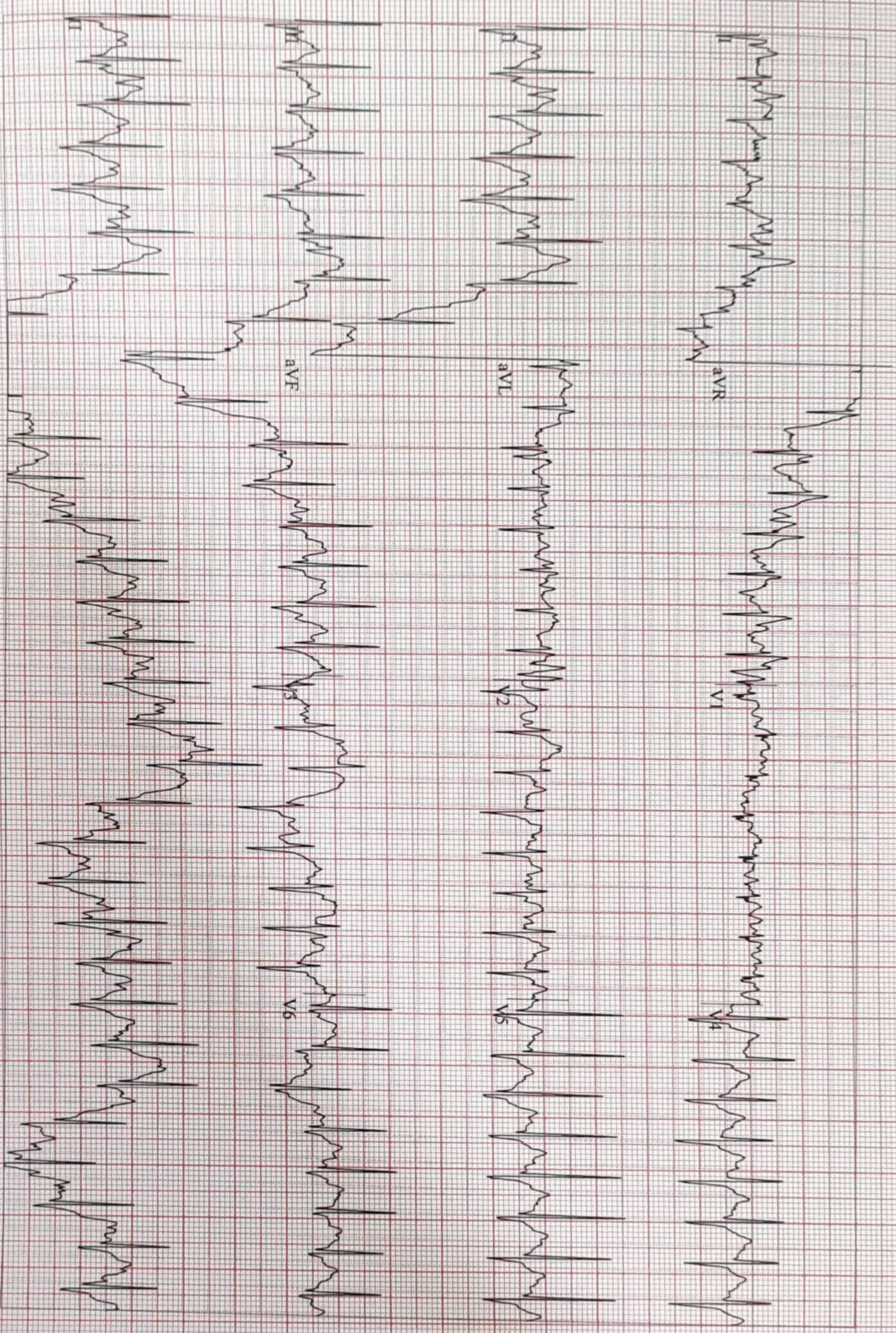

CardioSoft V6.73 (2)  
10 mm/mV 50Hz 0.01Hz FRF+ HR(V4,V5)

Start of Test 0:30:01am



08.04.2023  
10:42:18am

160 bpm  
160/80 mmHg

BRUCE  
0.6 mph  
0.0 %

Lead  
ST Level (mm)  
ST Slope (mV/s)

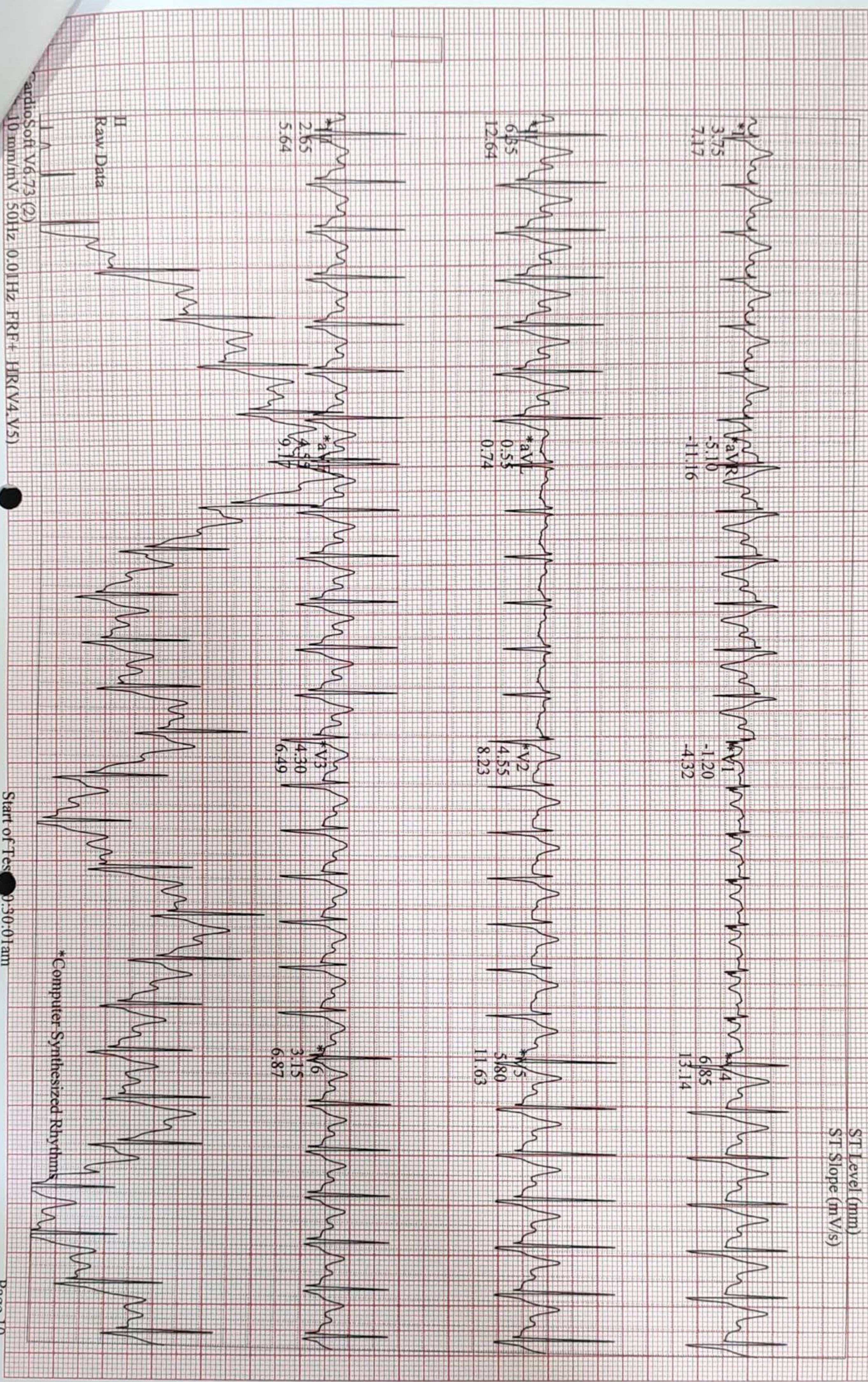

CardioSoft V6.73 (2)  
10 mm/mV 50Hz 0.01Hz FRF+ HR(V4,V5)

Start of Test: 0:30:01am

\*Computer Synthesized Rhythms



08.04.2023  
10:43:18am

131 bpm

#1  
01:50

BRUCE  
0.0 mph  
0.0%

Lead  
ST Level (mm)  
ST Slope (mV/s)

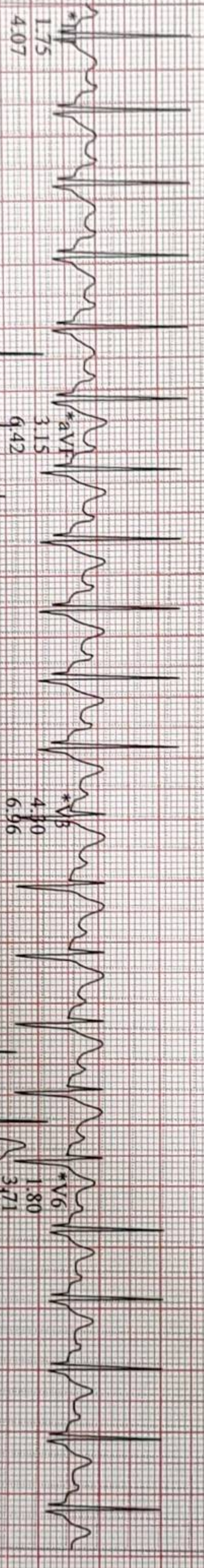
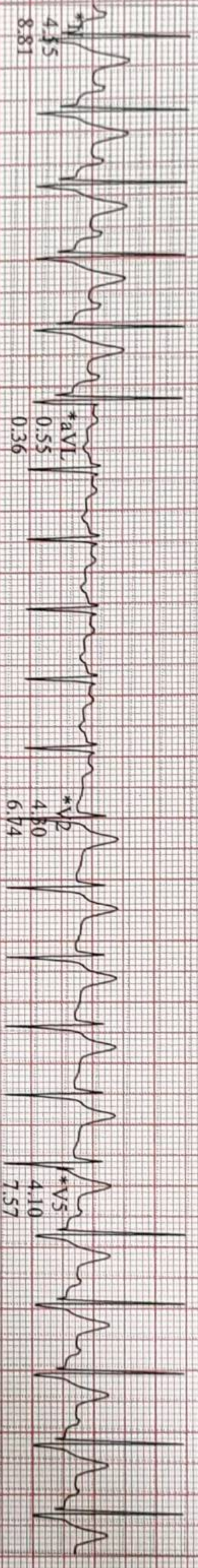
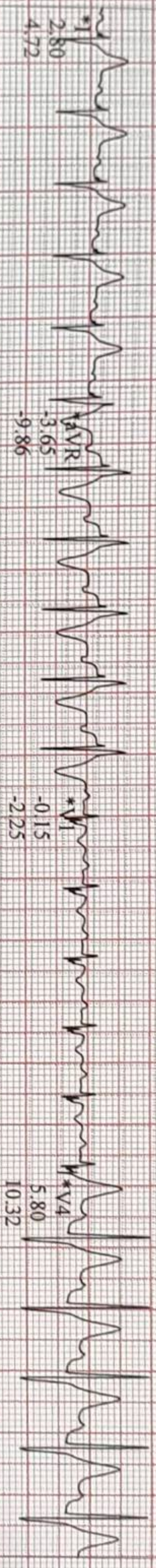

Raw Data

\*Computer Synthesized Rhythms

RadioSoft V6.73 (2)  
10 mm/mV 50Hz PRF+ HR(V4,V5)

Start of Test: 09:30:01am



08.04.2023  
10:43:18am

131 bpm

#1  
01:50

BRUCE  
0.0 mph  
0.0%

Lead  
ST Level (mm)  
ST Slope (mV/s)

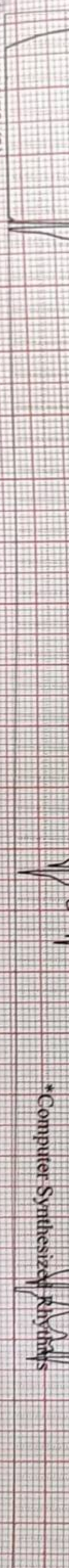
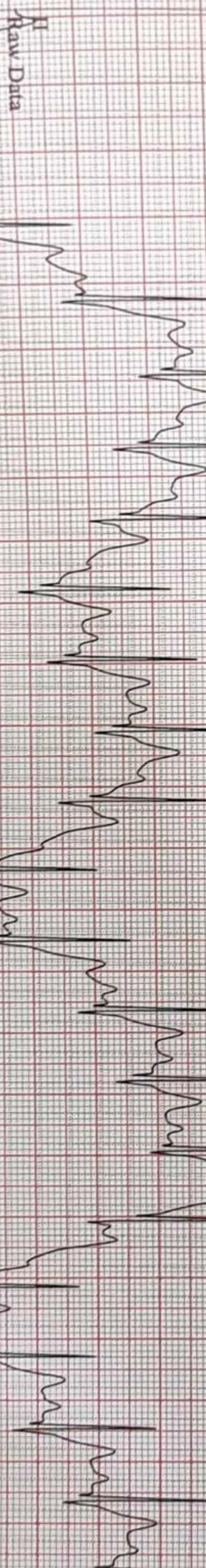
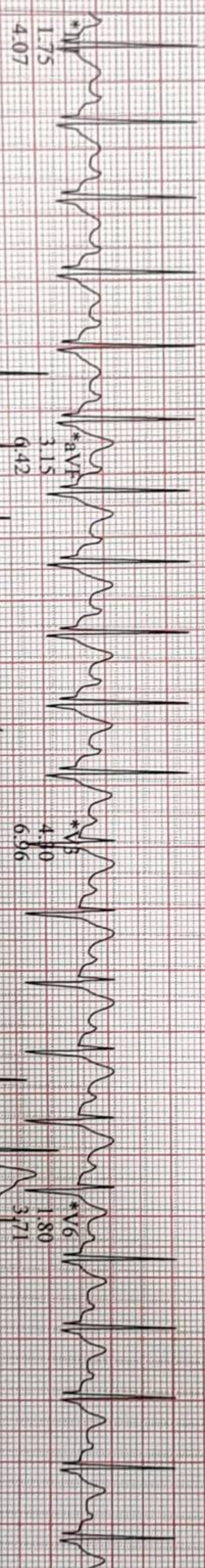
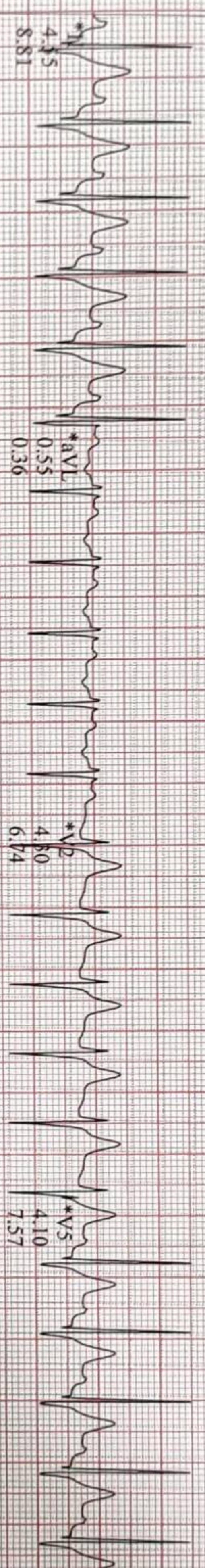
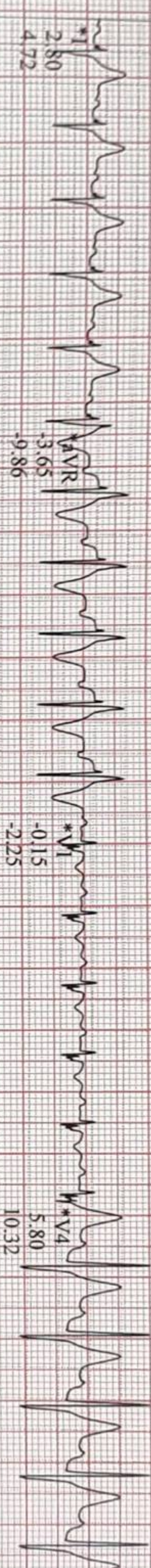

CardioSoft V6.73 (2)  
10 mm/mV 50Hz 0.01Hz FRF+ HR(V4.V5)

Start of Test 0:30:01 am

\*Computer Synthesized Rhythms



08.04.2023  
10:44:18am

117 bpm

#1  
02:50

BRUCE  
0.0 mph  
0.0 %

Lead  
ST Level (mm)  
ST Slope (mV/s)

Raw Data

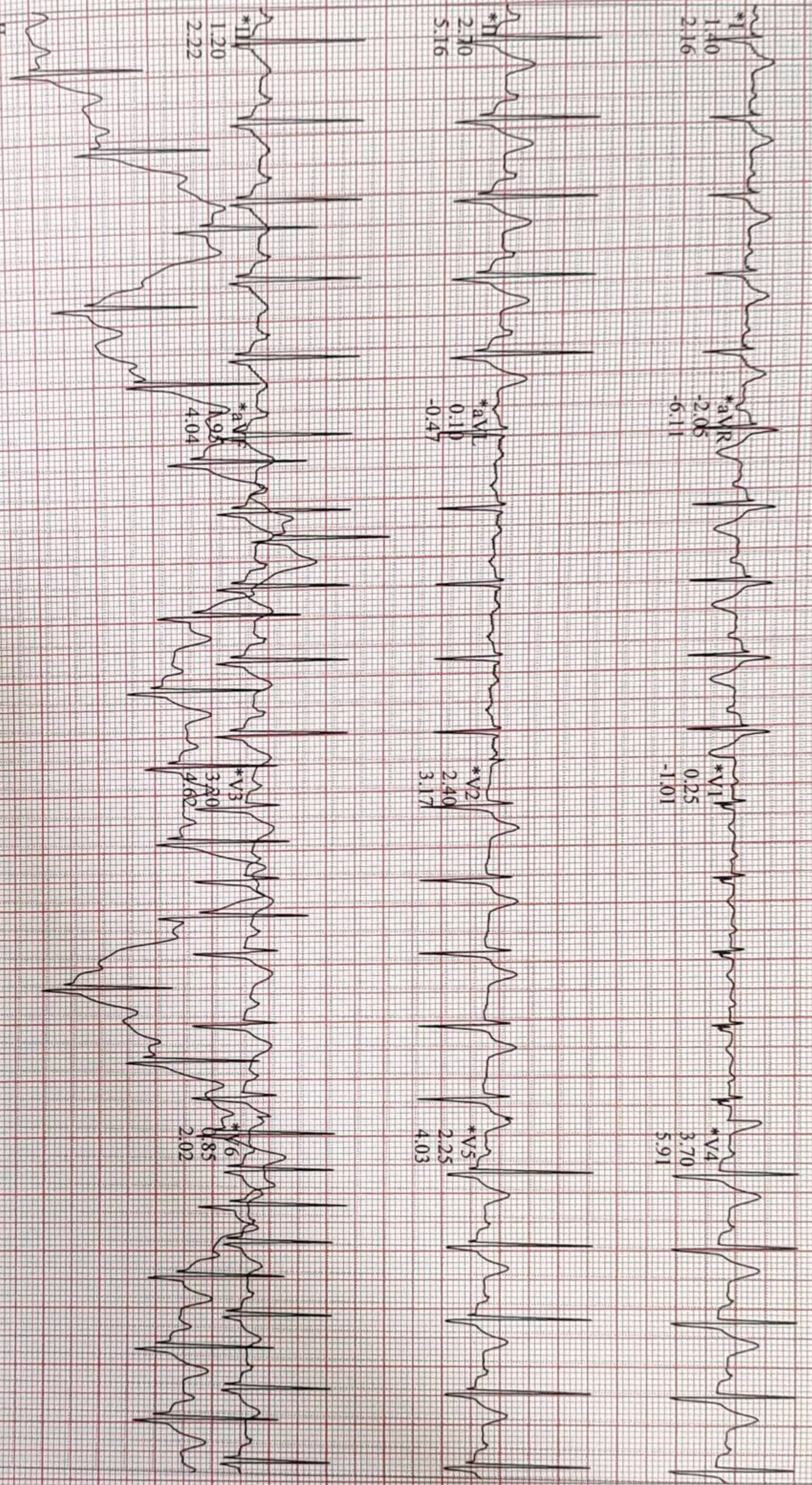

CardioSoft V6-73 (2)  
10 mm/mV 50Hz 0.01Hz FRF+ HR(V4,V5)

Start of Test 30:01 am

\*Computer Synthesized Rhythms



08.04.2025  
10:45:18am

108 bpm  
130/80 mmHg

#1  
03:50

BRUCE  
0.0 mph  
0.0%

Lead  
ST Level (mm)  
ST Slope (mV/s)

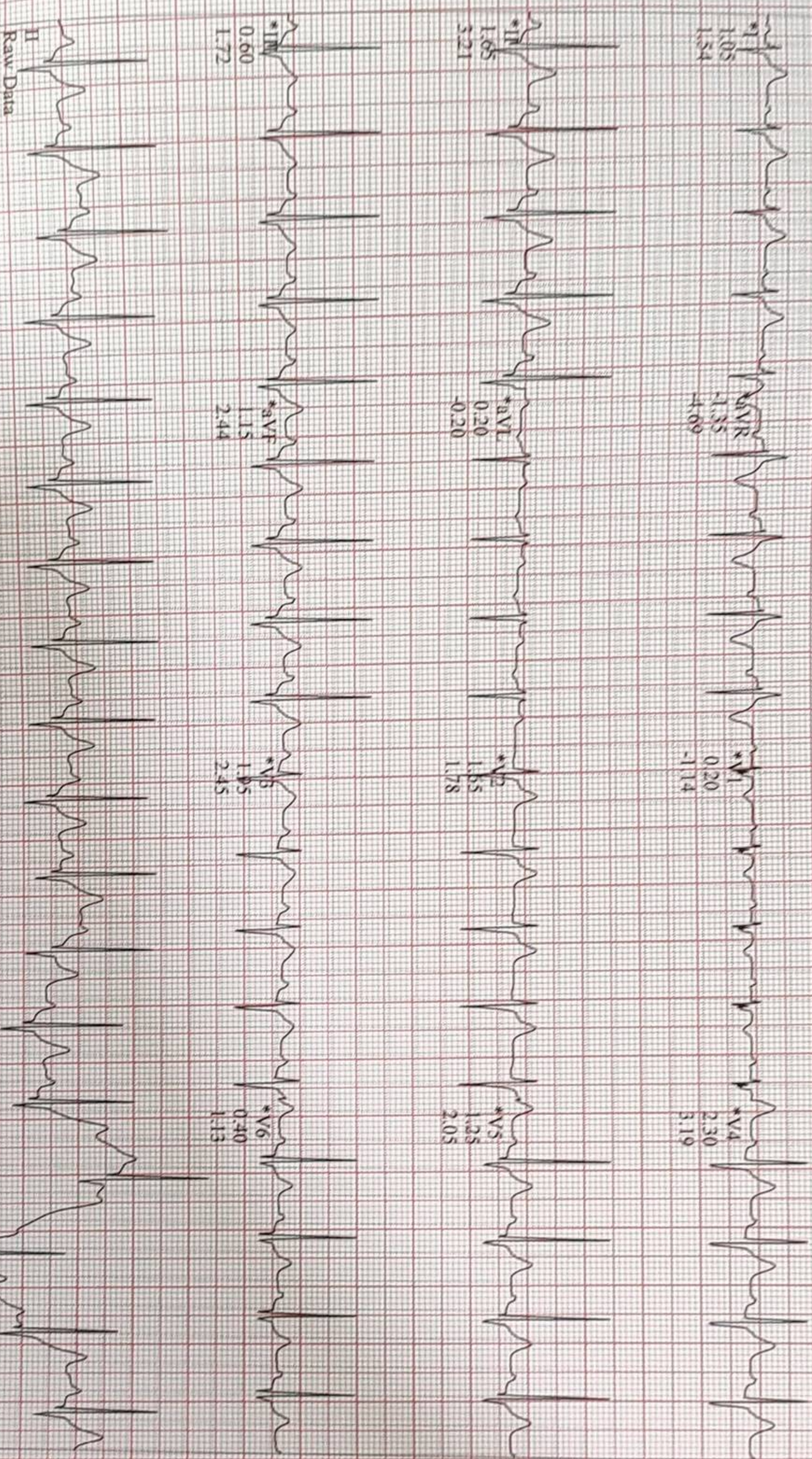

Raw Data

CardioSoft V6.73 (2)  
10 mm/mV 50Hz 0.01Hz FRF+ HR(V4.V5)

Start of Test: 03:30:01am

\*Computer Synthesized Rhythms



08.04.2023  
10:46:18am

108 bpm  
130/80 mmHg

#1  
04:50

BRUCE  
0.0 mph  
0.0 %

Lead  
ST Level (mm)  
ST Slope (mV/s)

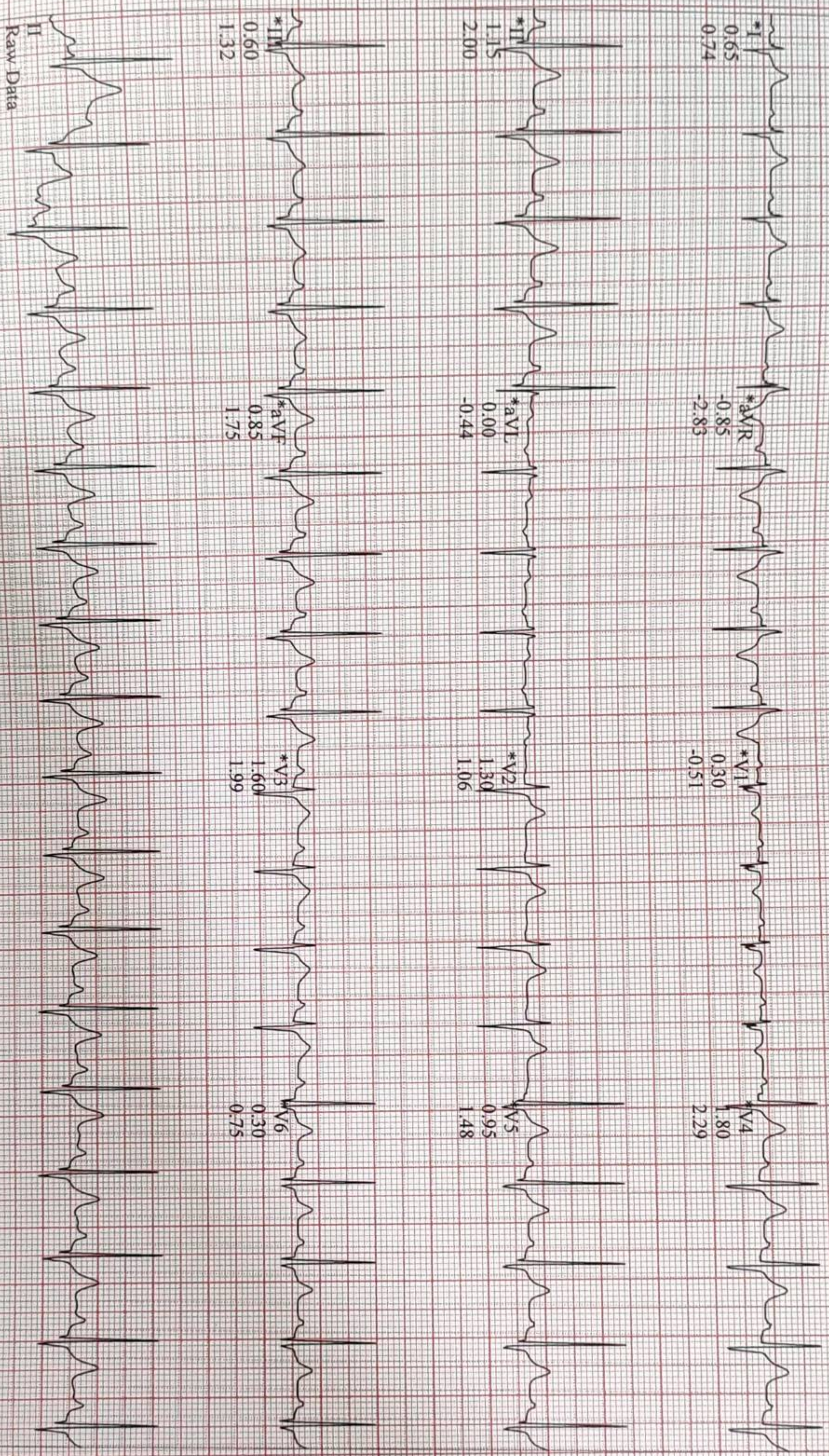

Raw Data

\*Computer Synthesized Rhythms

Cardiosoft V6.73 (2)  
10 mm/mV 50Hz 0.01Hz PRF+ HR(V4,V5)

Start of Test : 30:01am



R

MR. GURURAGHAVENDRA Male / 32 YRS 61.7 % Chest PA  
Pat. ID. : OPD/1129164 Ref. Dr. C/O MEDIWHEEL 08/04/2023 09:31:49 AM  
SURANA SETHIA HOSPITAL, CHEMBUR, MUMBAI - 71.