



the future of HEALTH CARE

PALMLAND HOSPITAL

(Manage By Raj Palmland Hospital Pvt. Ltd.)

Personal History							
Name	CHANDALIYA A PRIYANKA			Sr. No	57		
Age	31	Sex	FEMALE	Date	12-04-2023		
COMPANY NAME	MEDIWHEEL		ID MARK	BURNING MARK ON LEFT FEET			
Built History							
Height	162		Past History	NO			
Weight	73	BMI	27.8	Family History	NAD		
Allergic To	NO		Personal History	NAD			
Addiction	NO		Occupational History	NAD			
Present Complain	NO						
General Examination							
T/P/R	N/88/20		Blood Pressure	120/80 MM OF HG			
SpO2 %	98%						
Pallor/Icterus/ Cyanosis/ Clubbing / Odema/ Lymphnodes/ Others	No						
Systemic Examination							
CVS	NAD		ENT Exa.	NAD			
R/S	NAD		Skin Exa.	NAD			
A/S	NAD		Musculoskeletal System	NAD			
CNS	NAD		Genitourinary System	NAD			
Vision Testing							
Acuity Of Vision							
Without Glass				With Glass			
Right Eye		Left Eye		Right Eye		Left Eye	
Distant	Near	Distant	Near	Distant	Near	Distant	Near
N/6	6/6	N/6	6/6	N/6	6/6	N/6	6/6
Color Blindness				NORMAL			
Laboratory Investigation							
Blood Group	A POSITIVE		HAEMOGRAM	NORMAL			
Other Investigation							
ECG	WITHIN NORMAL LIMIT		X-Ray Chest	NORMAL			
Advice/ Remarks	NO						
Fitness Status	PERSON FIT FOR JOB.						

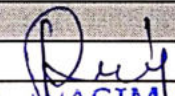
DR. WASIM RAJ
 M.B.B.S., M.D., CII
 Occupational Health
 Physician & Consultant
 Reg. No.:G-22785

 Falshruti Nagar, Station Road, Bharuch, Gujarat - 392001
 02642 - 263108 | 97378 55550
 www.palmlandhospital.com | follows us on :  



24X7 EMERGENCY FACILITY



the future of HEALTH CARE

PALMLAND HOSPITAL

(Manage By Raj Palmland Hospital Pvt. Ltd.)

OPD FOLLOW UP CASE

CASE NO	: 2324/F/20260 (UHID : 2324/00375)	DATE TIME	: 15/04/2023 06:51 PM
NAME	: CHANDALIYA A PRIYANKA	AGE / SEX	: 31Y / FEMALE
ADDRESS	: R K CASTA, BHARUCH	PHONE NO.	: 8946977183
PATIENT TYPE	: CREDIT	COMPANY	: MEDIWHEEL
CONS. DR.	: WASIM RAJ	REF. DR.	: DIRECT

All Reports are within normal limits person is FIT for Job.

VITALS :

TEMP : @
 PULSE : 92 /MIN
 BP : 140/80 MM/HG
 SPO2 : 99 %
 RBS :
 RS :
 CVS :
 CNS :

INVESTIGATION

BLOOD :

RADIO :

OTHER :

📍 Falshruti Nagar, Station Road, Bharuch, Gujarat - 392001
 ☎️ 02642 - 263108 | 97378 55550
 🌐 www.palmlandhospital.com | follows us on :  



24X7 EMERGENCY FACILITY

CBDT APPROVED HOSPITAL U/S 17(2) OF THE IT ACT

4000 kcal
fat depot
2000 kcal

Dr. Jigesh Mehta → 1000 kcal
MBBS, MS(Obs. & Gynaec)
CIH, Laparoscopic Surgeon & Infertility Specialist

(25) 2 months

(Emergency 24x7)

Date - 15/04/2023

Priyanka Chandoliya

30y W/P

A case of Diagnosed PCOS

DLH:- nulligravida.

MH:- regular - oligomenorrhea

LMP - 01/04/2023

on tx for PCOS H/O cutt'insens^g * 1yr ago

WS- 70kg

cutt' in situ
Rt ovary ⊕
L ovary - bulky

PIA

SOFT

Obesity ⊕

PIs -

Cx RAD

cutt' H/Oad sens

PIV

CUT

toad fell

of Bulky

Adv.

tab ovicab 1-00-30

combine

Weight-Reduction
for PCOS

lap smw - postponed



+91-97129 81771

+91-98255 72084



drjigesh131@gmail.com



2nd - 3rd Floor, Hari Krishna Golden Plaza,
Behind Super Market, Station Road, Bharuch.

Dr. JIGESH MEHTA
M.B., M.S.(Obs & Gynec) CIH
Gynec Laparoscopy Surgeon
G-22507, SPARSH HOSPITAL
A Unit Of JHS MEDICARE LLP
BHARUCH



12-04-2023 08:59:34 AM

Diagnosis Information:
Sinus Arrhythmia

ID: 3
PRIYANKA
Female 31Years
UHID :

HR : 64 bpm
P : 12 ms
PR : 161 ms
QRS : 88 ms
QT/QTc : 399/414 ms
P/QRS/T : 50/76/66 °
RV5/SV1 : 1.385/0.725 mV

Technician :
Unconfirmed Report.

Dr. Vasim Raj
Dr. VASIM RAJ
M.B.B.S., M.D., CIH
Occupational Health
Physician & Consultant
Doc No.: G-22785

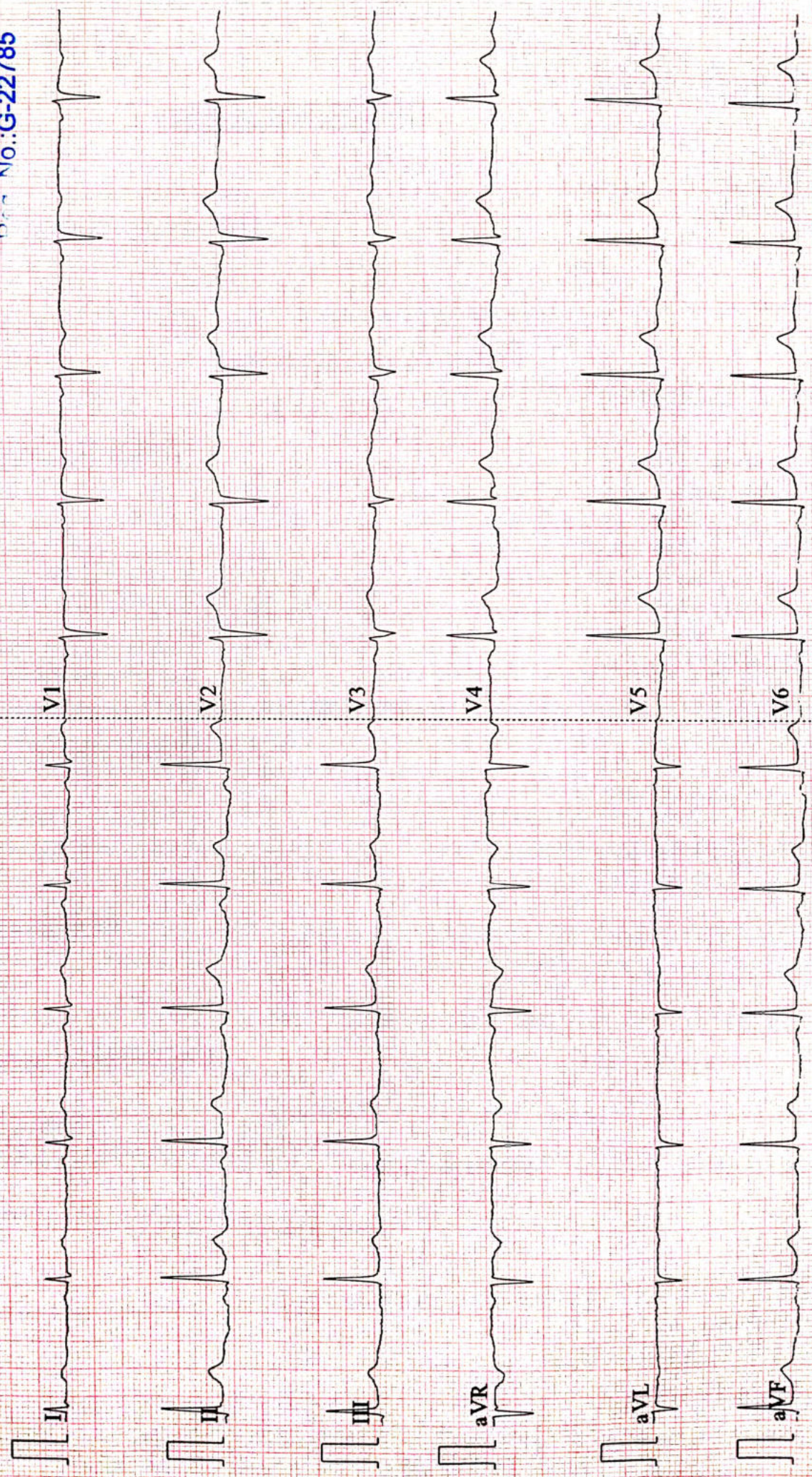



DIAGNOSTIC REPORT

Name : CHANDALIYA A PRIYANKA
Ref By : DR. WASIM RAJ(MEDIWHEEL)

Age/Sex : 31 Yrs./F
Date : 12/04/2023
Report ID. : W-1
Ward : -/
8946977183

HbA1C REPORT BY HPLC METHOD

<u>TEST</u>	<u>RESULT</u>	<u>UNIT</u>	<u>REFERENCE INTERVAL</u>
<u>GLYCOSYLATED HB</u>			
Hb A1C	: 5.1	%	Non Diabetic : 4.3 - 6.3 % Good Control : 6.4 - 7.5 % Moderate Control : 7.5 - 9.0 Poor Control : 9.0 % & Above
Avg. Blood Glucose Level	: 104	mg/dl	

Notes :

<u>Average Blood Glucose</u>	<u>Hemoglobin A1c%</u>
298	- 12 %
269	- 11 %
240	- 10 %
212	- 09 %
183	- 08 %
154	- 07 %
126	- 06 %
97	- 05 %

Comment :

HbA1c is an important indicator of long-term glycemic control with the ability to reflect the cumulative glycemic history of the preceding two to three months. HbA1c not only provides a reliable measure of chronic hyperglycemia but also correlates well with the risk of long-term diabetes complications.

Test done by HPLC Method.

End Of Report

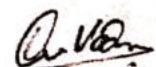



Name : CHANDALIYA A PRIYANKA
Ref By : DR. WASIM RAJ(MEDIWHEEL)

Age/Sex : 31 Yrs./F
Date : 12/04/2023
Report ID. : W-1
Ward : -/
8946977183

LIVER FUNCTION TEST

<u>TEST</u>	<u>RESULT</u>	<u>UNIT</u>	<u>REFERENCE INTERVAL</u>
Total Billirubin	: 0.80	mg/dl	0 - 1.0 mg/dl
Direct Billirubin	: 0.20	mg/dl	up to 0.25 mg/dl
Indirect Billirubin	: 0.60	mg/dl	0.1 - 1.0 mg/dl
S. Alk. Phosphatase	: 48	U/L	36.00 - 113.00 U/L
S.G.P.T.	: 15	U/L	10 - 40 U/L
S.G.O.T.	: 13	IU/L	up to 40 IU/L
Total Protein	: 7.30	g/dl	6.00 - 8.00 g/dl
Albumin	: 4.40	g/dl	3.5 - 5.0 g/dl
Globulin	: 2.90	g/dl	2.3 - 3.5 g/dl
A.G. Ratio	: 1.5		2.5 - 1.2 : 1
GGTP	: 21		5 - 85

Test done by (DIASYS)

BIOCHEMISTRY ANALYSIS

Blood Urea	: 18.70	mg/dl	10 - 50 mg/dl
Blood Urea Nitrogen	: 8.70	mg/dl	4.5 - 19 mg/dl
Creatinine	: 1.0	mg/dl	0.60 - 1.20 mg/dl
S. Uric Acid	: 3.60	mg/dl	2.5- 7.0 mg/dl
Fasting Blood Glucose (FBS)	: 78	mg/dl	70 - 110 mg/dl
Urine Glucose	: NIL		
Post-Prandial Blood Glucose	: 82	mg/dl	80 to 140 mg/dl
Urine Glucose	: NIL		

End Of Report

(Signature)

DR. DEV VARMA
M.D. (P) (M) (G) (D)

Condition of Reporting : (1) The Reports are not valid for medico - legal purposes. (2) Individual Laboratory investigations are never conclusive, but should be interpreted along with other relevant clinical history and examination to conclude final diagnosis, keeping in mind the limitation of methodology and (3) For any query in the report, or if results indicate unexpected abnormality, it is suggested to Contact to laboratory to help carry out follow up action. (rechecking, repeat sampling reflex / confirmatory testing etc.) (4) In unanticipated circumstances (non availability of kits, Instrument breakdown & natural calamities) tests may not be reported as per schedule.



DIAGNOSTIC REPORT

Name : CHANDALIYA A PRIYANKA
Ref By : DR. WASIM RAJ(MEDIWHEEL)

Age/Sex : 31 Yrs./F
Date : 12/04/2023
Report ID. : W-1
Ward : -/
8946977183

BIOCHEMISTRY ANALYSIS

<u>TEST</u>	<u>RESULT</u>	<u>UNIT</u>	<u>REFERENCE INTERVAL</u>
Blood Urea Nitrogen	: 8.70	mg/dl	4.5 - 19 mg/dl

End Of Report

DR. DEV VARMA

Condition of Reporting : (1) The Reports are not valid for medico - legal purposes. (2) Individual Laboratory investigations are never conclusive, but are for the referring doctor's information and should be interpreted along with other relevant clinical history and examination to conclude final diagnosis, keeping in mind the limitation of methods and technology. (3) For any query in the report, or if results indicate unexpected abnormality, it is suggested to Contact to laboratory to help carry out follow up action. (rechecking, repeat sampling reflex / confirmatory testing etc.) (4) In unanticipated circumstances (non availability of kits, instrument breakdown & natural calamities) tests may not be reported as per schedule.





DIAGNOSTIC REPORT

Name : CHANDALIYA A PRIYANKA
 Ref By : DR. WASIM RAJ(MEDIWHEEL)

Age/Sex : 31 Yrs./F
 Date : 12/04/2023
 Report ID. : W-1
 Ward : -/
 8946977183

LIPID PROFILE

<u>TEST</u>	<u>RESULT</u>	<u>UNIT</u>	<u>REFERENCE INTERVAL</u>
Total Lipid (Calculated)	: 418	mg/dL	350 - 750 mg/dL
Serum Cholesterol	: 140.0	mg/dL	130 - 200 mg/dL
Serum Triglyceride	: 80.0	mg/dL	60 - 165 mg/dL
HDL Cholesterol	: 40.0	mg/dL	30 - 70 mg/dL
LDL Cholesterol	: 84.0	mg/dL	Upto 150 mg/dL
CHOL./HDL Chol. Ratio	: 3.50	: 1	Less than 5
LDL Chol/HDL Chol Ratio	: 2.10	: 1	Less than 3.5

Interpretation Based On New N.C.E.P. Guidelines

Test	Result (mg/dl)	Interpretation
CHOLESTEROL	< 200	Desirable
	200 - 239	Borderline
	> = 240	High
TRIGLYCERIDES	< 170	Normal
	170 - 199	Borderline
	> 200	High
LDL CHOLESTEROL	< 100	Desirable
	100 - 129	Sub-Optional
	130 - 159	Borderline High
	> 160	High
HDL CHOLESTEROL	< 35	Low
	> 60	High

End Of Report



DIAGNOSTIC REPORT

Name : CHANDALIYA A PRIYANKA
Ref By : DR. WASIM RAJ(MEDIWHEEL)

Age/Sex : 31 Yrs./F
Date : 12/04/2023
Report ID. : W-1
Ward : -/
8946977183

THYROID FUNCTION TEST

<u>TEST</u>	<u>RESULT</u>	<u>UNIT</u>	<u>METHOD</u>	<u>REFERENCE INTERVAL</u>
Total Triiodothyronine(T3)	: 0.99	ng/ml	ELIFA	0.97-1.69 ng/ml
Total Thyroxine(T4)	: 9.00	ug/dl	ELIFA	6.09-12.23 ug/dl
Thyroid Stimulating Hormone (TSH)	: 1.50	µIU/ml		0.38-5.33 uIU/ml

*Test done by Access-2 Beckman Coulter / mini Vidas

End Of Report

DR. DEV VARMA

Condition of Reporting : (1) The Reports are not valid for medico - legal purposes. (2) Individual Laboratory investigations are never conclusive, but are for the referring doctor's information and should be interpreted along with other relevant clinical history and examination to conclude final diagnosis, keeping in mind the limitation of methodology and technology. (3) For any query in the report, or if results indicate unexpected abnormality, it is suggested to Contact to laboratory to help carry out follow up action. (rechecking, repeat sampling reflex / confirmatory testing etc.) (4) In unanticipated circumstances (non availability of kits, instrument breakdown & natural calamities) tests may not be reported as per schedule.





DIAGNOSTIC REPORT

Name : CHANDALIYA A PRIYANKA
 Ref By : DR. WASIM RAJ(MEDIWHEEL)

Age/Sex : 31 Yrs./F
 Date : 12/04/2023
 Report ID. : W-1
 Ward : -/
 8946977183

URINE ANALYSIS

TEST	RESULT	UNIT
Sample	: RANDOM	
<u>PHYSICAL EXAMINATION</u>		
Quantity	: 30	ml
Colour	: PALE YELLOW	
Transparency	: CLEAR	
Specific Gravity	: 1.020	
pH	: 6.0	
<u>CHEMICAL EXAMINATION</u>		
Albumin	: ABSENT	
Sugar	: ABSENT	
Acetone	: ABSENT	
Bile Salts	: ABSENT	
Bile Pigments	: ABSENT	
Occult Blood	: ABSENT	
<u>MICROSCOPIC EXAMINATION</u>		
Pus Cells / h.p.f.	: 1-2	
R.B.C. / h.p.f.	: ABSENT	
Epithelial / h.p.f.	: 5-7	

End Of Report

Dr. Dev Varma

Condition of Reporting : (1) The Reports are not valid for medico - legal purposes. (2) Individual Laboratory investigations are never conclusive, but are for the referring doctor's information and should be interpreted along with other relevant clinical history and examination to conclude final diagnosis, keeping in mind the limitation of methodology and technology. (3) For any query in the report, or if results indicate unexpected abnormality, it is suggested to Contact to laboratory to help carry out follow up action. (rechecking, repeat sampling reflex / confirmatory testing etc.) (4) In unanticipated circumstances (non availability of kits, instrument breakdown & natural calamities) tests may not be reported as per schedule.



DIAGNOSTIC REPORT

Name : CHANDALIYA A PRIYANKA
Ref By : DR. WASIM RAJ(MEDIWHEEL)

Age/Sex : 31 Yrs./F
Date : 12/04/2023
Report ID. : W-1
Ward : -/
8946977183

STOOL ANALYSIS

<u>TEST</u>	<u>RESULT</u>	<u>REFERENCE INTERVAL</u>
<u>PHYSICAL EXAMINATION</u>		
Colour	: BROWN	
Consistency	: SEMI FORMED	
<u>CHEMICAL TEST</u>		
Occult Blood	: ABSENT	ABSENT
<u>MICROSCOPIC EXAMINATION / HPF</u>		
Ova	: ABSENT	
Cysts.	: ABSENT	
Pus Cells	: ABSENT	
Red Blood Cells	: ABSENT	
Epithelial Cells	: ABSENT	

End Of Report

Dr. Payal D. Shah

M.B.B.S., M.D. (Radiodiagnosis)

Dr. Darshit B. Shah

M.B.B.S., M.D. (Radiodiagnosis)

Ex- Clinical Associate, Lilavati hospital
(Mumbai)



MADHURAM Imaging Center

- MRI (1.5 T)
- Multi Slice CT Scan
- Sonography
- X-Ray
- Colour Doppler

Pt Name:	Chandaliya A. Priyanka	Date:	12/04/2023
-----------------	-------------------------------	--------------	-------------------

USG OF ABDOMEN & PELVIS

Liver is normal in size, shape and normal in echotexture.
No evidence of focal SOL or dilatation of IHBR seen.
Porta hepatis appear normal.

Gallbladder appeared normal. No calculi seen.
Gallbladder wall appear normal. No e/o pericholecystic edema noted.
CBD appears normal. no evidence of calculi.

Pancreas appeared normal in size and normal in echotexture.
Spleen appeared normal in size, measuring approx. 117mm and normal in echotexture.
Aorta appeared normal. No para aortic lymphnodes seen.

Right kidney appears normal in size, shape and echotexture.
Cortex and collecting system of right kidney appeared normal.
No calculi or obstructive uropathy.

Left kidney appears normal in size, shape and echotexture.
Cortex and collecting system of left kidney appeared normal.
No calculi or obstructive uropathy.

Urinary bladder: Appears normal. No calculi are seen.

Uterus appears normal in size and shows homogenous endometrial and myometrial echotexture.
IUCD in situ.

Bilateral ovaries appear normal in size, shape and echotexture.
Bilateral adnexa appear unremarkable.
Bowels are well-visualised and appear normal.
Appendix not seen due to bowel gas.
No evidence of free fluid in pelvis.

Conclusion:

- No significant abnormalities are seen.

Thanks for the reference.

Dr. Payal D. Shah (MBBS, MD)
Consultant Radiologist

Dr. Darshit B. Shah (MBBS, MD)
Consultant Radiologist

Name: Chandaliya A. Baiyanka Date: 12/4/23

Age: 31 Sex: Male Female HCP Reg.No.: _____

Ophthalmic History:

1. Do you feel that your eyesight is falling?
આંખે ઓછું દેખાતું હોય તેવું લાગે છે? Yes No
2. Any time feel to experience black outs?
કોઈવાર અંધારા આવે છે? Yes No
3. Any unexpected flicking of eyes?
આંખ વારંવાર પલકારા મારે છે? Yes No
4. Do you get difficulty in reading small letters?
નાના અક્ષર વાંચવામાં તકલીફ પડે છે? Yes No
5. Do you experience black dots temporarily?
આંખ સામે કોઈવાર કાળા ટપકા દેખાય છે? Yes No
6. Do you have exclusive aids?
વાંચવા કે જોવા માટે કોઈ ચશ્મા કે સ્પેશીયલ સાધન વાપરો છો? Yes No

Clinical Evaluation / History / Presenting Complain:

_____ REF _____

Examination Eyes:

1. Eyelids
Right NR Left NR
2. Cornea & Conjunctiva
Right _____ Left _____
3. Vision
Right NR Left NR

SPH	CYY	AXIS	VN
-10.00	-0.75	60	6/6

SPH	CYY	AXIS	VN
-10.00	-	-	6/6

--	--	--	--

--	--	--	--

Pt Name: CHANDALIYA A PRIYANKA

Date: 12/04/2023

Plain Skiagram chest (PA View)

Bilateral lung lobes appear normal.

Both dome of hemi diaphragms appear normal.

Bilateral CP angle appears normal.

Bony thorax appears normal.

Cardiac shadow appears normal.

Conclusion:

- No significant abnormalities are seen.

Thanks for the reference.



Dr. Payal D. Shah (MBBS, MD)
Consultant Radiologist

Dr. Darshit B. Shah (MBBS, MD)
Consultant Radiologist

 Falshruti Nagar, Station Road, Bharuch, Gujarat - 392001

 02642 - 263108 | 97378 55550

 www.palmlandhospital.com | follows us on:  

24X7 EMERGENCY FACILITY



CBDT APPROVED HOSPITAL U/S 17(2) OF THE IT ACT.



Scanned with OKEN Scanner