

**CERTIFICATE OF MEDICAL FITNESS**

This is to certify that I have conducted the clinical examination

of Mr. Chetan Kad on 11/04/2023

After reviewing the medical history and on clinical examination it has been found that he/she is

	Tick
<ul style="list-style-type: none"> <li>• Medically Fit</li> </ul>	✓
<ul style="list-style-type: none"> <li>• Fit with restrictions/recommendations</li> </ul> <p>Though following restrictions have been revealed, in my opinion, these are not impediments to the job.</p> <p>1.....</p> <p>2.....</p> <p>3.....</p> <p>However the employee should follow the advice/medication that has been communicated to him/her.</p> <p>Review after _____</p>	
<ul style="list-style-type: none"> <li>• Currently Unfit. Review after _____ recommended</li> </ul>	
<ul style="list-style-type: none"> <li>• Unfit</li> </ul>	

Dr. *Chaitanya*  
Medical Officer  
The Apollo Clinic, (Location)

MBBS., CDM.  
(Certificate course in treatment of Diabetes Mellitus)  
Reg.No.:MCI-13/51948

*This certificate is not meant for medico-legal purposes*

**Apollo Health and Lifestyle Limited**

(CIN - U85110TG2000PLC115819)  
Regd. Office: 1-10-60/62, Ashoka Raghupathi Chambers, 5th Floor, Begumpet, Hyderabad, Telangana - 500 016.  
Ph No: 040-4904 7777, Fax No: 4904 7744 | Email ID: enquiry@apollohl.com | www.apollohl.com

APOLLO CLINICS NETWORK MAHARASHTRA  
Pune (Aundh | Kharadi | Nigdi Pradhikaran | Viman Nagar | Wanowrie)

Online appointments: www.apolloclinic.com

TO BOOK AN APPOINTMENT

 **1860 500 7788**

Mr Cheloy Kay

Height :	Weight :	BMI :	Waist Circum :
Temp :	Pulse :	Resp :	B.P :

General Examination / Allergies  
History

Clinical Diagnosis & Management Plan

cle throat per  
bc GP  
Refr.  
ENT ] NAD

R

S/P mucous gel 11/10  
BN (1)

→ Pen 4mg (7)

→ Alcopod 100mg (6)

→ montair 10mg (5)

Follow up date:

Doctor Signature

Date : 11-04-2023  
MR NO : CVIM.0000224826



Department : GENERAL  
Doctor : **Apollo Clinic**  
Expertise. Closer to you.

Name : Mr. CHETAN KAD

Registration No :

Age/ Gender : 35 Y / Male

Qualification :

Consultation Timing: 08:38

Height : 168	Weight : 77	BMI : 27	Waist Circum : 95
Temp : 98	Pulse : 68	Resp : 18	B.P : 120/70

General Examination / Allergies  
History

Clinical Diagnosis & Management Plan

No complaints

Past H/o : —

Family H/o : HTN

SYSTEMIC :

• CVS :

• CNS :

• RES :

NAD

Follow up date:

Doctor Signature

**Apollo Clinic, Viman Nagar**

Nyati Millenium Premises, Cooperative Society Limited, Shop No. S1 & Stilt Floor,  
Building "C", Viman Nagar, Pin: 411014 | Phone: (020) 2663 4331/32/34

Follow us [f/ApolloClinicIndia](#) [t/ApolloClinics](#)

BOOK YOUR APPOINTMENT TODAY!

Whatsapp Number : 970 100 3333

Toll Number : 1860 500 7788

Website : [www.apolloclinic.com](http://www.apolloclinic.com)

EYE EXAMINATION

DATE:- 11/04/23

NAME:- Chetan Kood

AGE:- 35

CORPORATE:-

	Right Eye	Left Eye
Distant vision	6/6 ✓	6/6 ✓
Near vision	N/6 ✓	N/6 ✓
Color vision	Normal ✓	Normal ✓
Fundus examination	Normal ✓	Normal ✓
Intraocular pressure	Normal	Normal
Slit lamp exam.	Normal	Normal

Impression – Normal Eye Check Up.

(Ophthalmology)



The Apollo Clinic  
**DR. M. D. ALAVANL**  
MBBS, DO.MS.  
Consulting Eye Surgeon  
Reg. No.:- 36319  
Mob.:- 7709006404



11-Apr-23 9:33:22 AM

chetan kad 224826(vn)  
35 Years Male

Rate 67 Sinus rhythm.....normal P axis, V-rate 50- 99  
Borderline low voltage, extremity leads.....all extremity leads <0.6mV

PR 123  
QRSD 78  
QT 402  
QTc 425

--AXIS--  
P 13  
QRS 19  
T 29

12 Lead; Standard Placement

- OTHERWISE NORMAL ECG -

Unconfirmed Diagnosis

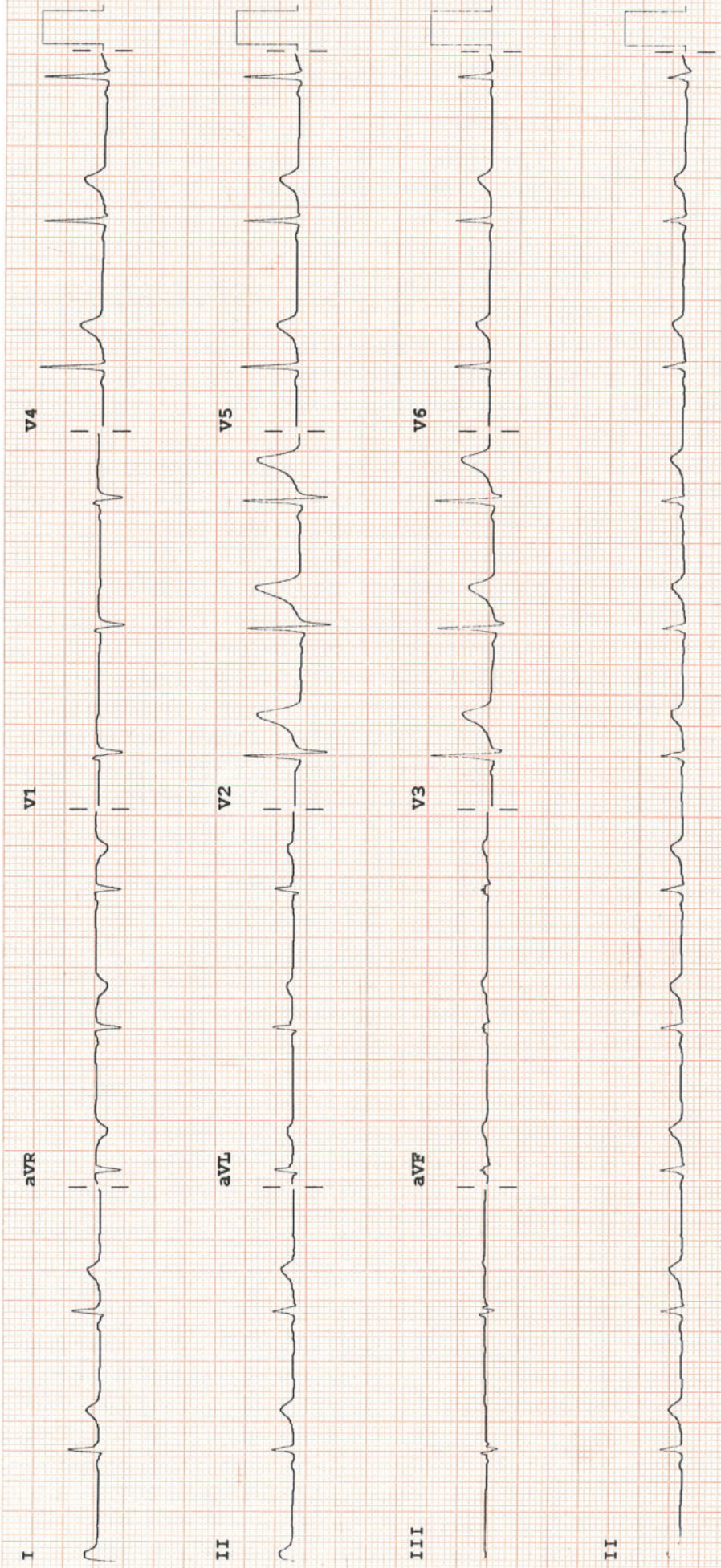

Device: Speed: 25 mm/sec Limb: 10 mm/mV Chest: 10.0 mm/mV

F 50~ 0.50- 40 Hz W

PHI100B CL P?



Patient Name	: Mr.CHETAN KAD	Collected	: 11/Apr/2023 08:49AM
Age/Gender	: 35 Y 2 M 28 D/M	Received	: 11/Apr/2023 01:07PM
UHID/MR No	: CVIM.0000224826	Reported	: 11/Apr/2023 02:43PM
Visit ID	: CVIMOPV535471	Status	: Final Report
Ref Doctor	: Dr.SELF	Sponsor Name	: ARCOFEMI HEALTHCARE LIMITED
Emp/Auth/TPA ID	: bobS37567		

DEPARTMENT OF HAEMATOLOGY

ARCOFEMI - MEDIWHEEL - FULL BODY ANNUAL PLUS MALE - 2D ECHO - PAN INDIA - FY2324

PERIPHERAL SMEAR , WHOLE BLOOD-EDTA

RBCs ARE NORMOCYTIC NORMOCHROMIC.  
 TLC , DLC WITHIN NORMAL LIMIT. NO IMMATURE CELLS ARE SEEN.  
 PLATELETS ARE ADEQUATE.  
 NO HEMOPARASITES SEEN

**Apollo Health and Lifestyle Limited**

(CIN - U85110TG2000PLG115819)  
 Regd. Office: 1-10-60/62, Ashoka Raghupathi Chambers, 5th Floor, Begumpet, Hyderabad, Telangana - 500 016.  
 Ph No: 040-4904 7777, Fax No: 4904 7744 | Email ID: enquiry@apollohlt.com | [www.apollohlt.com](http://www.apollohlt.com), Diagnostics Lab

APOLLO CLINICS NETWORK MAHARASHTRA  
 Pune (Aundh | Kharadi | Nigdi Pradhikaran | Viman Nagar | Wanowrie)



TO BOOK AN APPOINTMENT

**1860 500 7788**

Patient Name : Mr.CHETAN KAD	Collected : 11/Apr/2023 08:49AM
Age/Gender : 35 Y 2 M 28 D/M	Received : 11/Apr/2023 01:07PM
UHID/MR No : CVIM.0000224826	Reported : 11/Apr/2023 02:43PM
Visit ID : CVIMOPV535471	Status : Final Report
Ref Doctor : Dr.SELF	Sponsor Name : ARCOFEMI HEALTHCARE LIMITED
Emp/Auth/TPA ID : bobS37567	

DEPARTMENT OF HAEMATOLOGY

ARCOFEMI - MEDIWHEEL - FULL BODY ANNUAL PLUS MALE - 2D ECHO - PAN INDIA - FY2324

Test Name	Result	Unit	Bio. Ref. Range	Method
-----------	--------	------	-----------------	--------

HEMOGRAM , WHOLE BLOOD-EDTA

HAEMOGLOBIN	13.4	g/dL	13-17	Spectrophotometer
PCV	39.80	%	40-50	Electronic pulse & Calculation
RBC COUNT	4.73	Million/cu.mm	4.5-5.5	Electrical Impedence
MCV	84.1	fL	83-101	Calculated
MCH	28.2	pg	27-32	Calculated
MCHC	33.6	g/dL	31.5-34.5	Calculated
R.D.W	17.9	%	11.6-14	Calculated
TOTAL LEUCOCYTE COUNT (TLC)	4,710	cells/cu.mm	4000-10000	Electrical Impedence

DIFFERENTIAL LEUCOCYTIC COUNT (DLC)

NEUTROPHILS	51.6	%	40-80	Electrical Impedence
LYMPHOCYTES	37.3	%	20-40	Electrical Impedence
EOSINOPHILS	0.7	%	1-6	Electrical Impedence
MONOCYTES	10.1	%	2-10	Electrical Impedence
BASOPHILS	0.3	%	<1-2	Electrical Impedence

ABSOLUTE LEUCOCYTE COUNT

NEUTROPHILS	2430.36	Cells/cu.mm	2000-7000	Electrical Impedence
LYMPHOCYTES	1756.83	Cells/cu.mm	1000-3000	Electrical Impedence
EOSINOPHILS	32.97	Cells/cu.mm	20-500	Electrical Impedence
MONOCYTES	475.71	Cells/cu.mm	200-1000	Electrical Impedence
BASOPHILS	14.13	Cells/cu.mm	0-100	Electrical Impedence

PLATELET COUNT	234000	cells/cu.mm	150000-410000	Electrical impedence
ERYTHROCYTE SEDIMENTATION RATE (ESR)	2	mm at the end of 1 hour	0-15	Modified Westergren
PERIPHERAL SMEAR				

RBCs ARE NORMOCYTIC NORMOCHROMIC.

TLC , DLC WITHIN NORMAL LIMIT. NO IMMATURE CELLS ARE SEEN.

PLATELETS ARE ADEQUATE.

NO HEMOPARASITES SEEN



Patient Name : Mr.CHETAN KAD	Collected : 11/Apr/2023 08:49AM
Age/Gender : 35 Y 2 M 28 D/M	Received : 11/Apr/2023 01:07PM
UHID/MR No : CVIM.0000224826	Reported : 11/Apr/2023 02:43PM
Visit ID : CVIMOPV535471	Status : Final Report
Ref Doctor : Dr.SELF	Sponsor Name : ARCOFEMI HEALTHCARE LIMITED
Emp/Auth/TPA ID : bobS37567	

DEPARTMENT OF HAEMATOLOGY

ARCOFEMI - MEDIWHEEL - FULL BODY ANNUAL PLUS MALE - 2D ECHO - PAN INDIA - FY2324

Test Name	Result	Unit	Bio. Ref. Range	Method
-----------	--------	------	-----------------	--------

BLOOD GROUP ABO AND RH FACTOR , WHOLE BLOOD-EDTA				
BLOOD GROUP TYPE	B			Microplate Hemagglutination
Rh TYPE	Positive			Microplate Hemagglutination

**Apollo Health and Lifestyle Limited**

(CIN - U85110TG2000PLC115819)

Regd. Office: J-10-60/62, Ashoka Raghupathi Chambers, 5th Floor, Begumpet, Hyderabad, Telangana - 500 016.

Ph No: 040-4904 7777, Fax No: 4904 7744 | Email ID: enquiry@apolloh.com | www.apolloh.com, Diagnostics Lab

**APOLLO CLINICS NETWORK MAHARASHTRA**

Pune (Aundh | Kharadi | Nigdi Pradhikaran | Viman Nagar | Wanowrie)

www.apolloclinic.com



TO BOOK AN APPOINTMENT

**1860 500 7788**



Patient Name : Mr.CHETAN KAD	Collected : 11/Apr/2023 08:49AM
Age/Gender : 35 Y 2 M 28 D/M	Received : 11/Apr/2023 01:18PM
UHID/MR No : CVIM.0000224826	Reported : 11/Apr/2023 02:05PM
Visit ID : CVIMOPV535471	Status : Final Report
Ref Doctor : Dr.SELF	Sponsor Name : ARCOFEMI HEALTHCARE LIMITED
Emp/Auth/TPA ID : bobS37567	

**DEPARTMENT OF BIOCHEMISTRY**

ARCOFEMI - MEDIWHEEL - FULL BODY ANNUAL PLUS MALE - 2D ECHO - PAN INDIA - FY2324

Test Name	Result	Unit	Bio. Ref. Range	Method
-----------	--------	------	-----------------	--------

GLUCOSE, FASTING , NAF PLASMA	108	mg/dL	70-100	HEXOKINASE
-------------------------------	-----	-------	--------	------------

**Comment:**

As per American Diabetes Guidelines

Fasting Glucose Values in mg/d L	Interpretation
<100 mg/dL	Normal
100-125 mg/dL	Prediabetes
≥126 mg/dL	Diabetes

**Apollo Health and Lifestyle Limited**

(CIN - U85110TG2000PLG115819)  
 Regd. Office: 1-10-60/62, Ashoka Raghupathi Chambers, 5th Floor, Begumpet, Hyderabad, Telangana - 500 016.  
 Ph No: 040-4904 7777, Fax No: 4904 7744 | Email ID: enquiry@apolloh.com | www.apolloh.com, Diagnostics Lab

APOLLO CLINICS NETWORK MAHARASHTRA  
 Pune (Aundh | Kharadi | Nigdi Pradhikaran | Viman Nagar | Wanowrie)



TO BOOK AN APPOINTMENT

**1860 500 7788**

Patient Name : Mr.CHETAN KAD	Collected : 11/Apr/2023 11:47AM
Age/Gender : 35 Y 2 M 28 D/M	Received : 11/Apr/2023 04:13PM
UHID/MR No : CVIM.0000224826	Reported : 11/Apr/2023 04:44PM
Visit ID : CVIMOPV535471	Status : Final Report
Ref Doctor : Dr.SELF	Sponsor Name : ARCOFEMI HEALTHCARE LIMITED
Emp/Auth/TPA ID : bobS37567	

DEPARTMENT OF BIOCHEMISTRY

ARCOFEMI - MEDIWHEEL - FULL BODY ANNUAL PLUS MALE - 2D ECHO - PAN INDIA - FY2324

Test Name	Result	Unit	Bio. Ref. Range	Method
GLUCOSE, POST PRANDIAL (PP), 2 HOURS , NAF PLASMA	124	mg/dL	70-140	HEXOKINASE

**Comment:**

It is recommended that FBS and PPBS should be interpreted with respect to their Biological reference ranges and not with each other.

Conditions which may lead to lower postprandial glucose levels as compared to fasting glucose levels may be due to reactive hypoglycemia, dietary meal content, duration or timing of sampling after food digestion and absorption, medications such as insulin preparations, sulfonylureas, amylin analogues, or conditions such as overproduction of insulin.

Ref: Marks medical biochemistry and clinical approach

**Apollo Health and Lifestyle Limited**

(CIN - U85110TG2000PLC115819)

Regd. Office: 1-10-60/62, Ashoka Raghupathi Chambers, 5th Floor, Begumpet, Hyderabad, Telangana - 500 016.

Ph No: 040-4904 7777, Fax No: 4904 7744 | Email ID: [enquiry@apollohcl.com](mailto:enquiry@apollohcl.com) | [www.apollohcl.com](http://www.apollohcl.com), Diagnostics Lab

**APOLLO CLINICS NETWORK MAHARASHTRA**

Pune (Aundh | Kharadi | Nigdi Pradhikaran | Viman Nagar | Wanowrie)



TO BOOK AN APPOINTMENT

**1860 500 7788**



Patient Name : Mr.CHETAN KAD	Collected : 11/Apr/2023 08:49AM
Age/Gender : 35 Y 2 M 28 D/M	Received : 11/Apr/2023 01:06PM
UHID/MR No : CVIM.0000224826	Reported : 11/Apr/2023 04:21PM
Visit ID : CVIMOPV535471	Status : Final Report
Ref Doctor : Dr.SELF	Sponsor Name : ARCOFEMI HEALTHCARE LIMITED
Emp/Auth/TPA ID : bobS37567	

DEPARTMENT OF BIOCHEMISTRY

ARCOFEMI - MEDIWHEEL - FULL BODY ANNUAL PLUS MALE - 2D ECHO - PAN INDIA - FY2324

Test Name	Result	Unit	Bio. Ref. Range	Method
HBA1C, GLYCATED HEMOGLOBIN , WHOLE BLOOD-EDTA	5.5	%		HPLC
ESTIMATED AVERAGE GLUCOSE (eAG) , WHOLE BLOOD-EDTA	111	mg/dL		Calculated

**Comment:**

Reference Range as per American Diabetes Association (ADA):

REFERENCE GROUP	HBA1C IN %
NON DIABETIC ADULTS >18 YEARS	<5.7
AT RISK (PREDIABETES)	5.7 – 6.4
DIAGNOSING DIABETES	≥ 6.5
DIABETICS	
EXCELLENT CONTROL	6 – 7
FAIR TO GOOD CONTROL	7 – 8
UNSATISFACTORY CONTROL	8 – 10
POOR CONTROL	>10

Note: Dietary preparation or fasting is not required.

1. A1C test should be performed at least two times a year in patients who are meeting treatment goals (and who have stable glycemic control).
2. Lowering A1C to below or around 7% has been shown to reduce microvascular and neuropathic complications of type 1 and type 2 diabetes. When mean annual HbA1c is <1.1 times ULN (upper limit of normal), renal and retinal complications are rare, but complications occur in >70% of cases when HbA1c is >1.7 times ULN.
3. Falsely low HbA1c (below 4%) may be observed in patients with clinical conditions that shorten erythrocyte life span or decrease mean erythrocyte age. HbA1c may not accurately reflect glycemic control when clinical conditions that affect erythrocyte survival are present. Fructosamine may be used as an alternate measurement of glycemic control

**Apollo Health and Lifestyle Limited**

(CIN - U85110TG2000PLC115819)  
 Regd. Office: J-10-60/62, Ashoka Raghupathi Chambers, 5th Floor, Begumpet, Hyderabad, Telangana - 500 016.  
 Ph No: 040-4904 7777, Fax No: 4904 7744 | Email: [hr@apolloclinic.com](mailto:hr@apolloclinic.com), [info@apolloclinic.com](mailto:info@apolloclinic.com), [complaints@apolloclinic.com](mailto:complaints@apolloclinic.com), [diagnostics@apolloclinic.com](mailto:diagnostics@apolloclinic.com)

APOLLO CLINICS NETWORK MAHARASHTRA  
 Pune (Aundh | Kharadi | Nigdi Pradhikaran | Viman Nagar | Wanowrie)

Website: [www.apolloclinic.com](http://www.apolloclinic.com)



TO BOOK AN APPOINTMENT

**1860 500 7788**

Patient Name : Mr.CHETAN KAD	Collected : 11/Apr/2023 08:49AM
Age/Gender : 35 Y 2 M 28 D/M	Received : 11/Apr/2023 01:16PM
UHID/MR No : CVIM.0000224826	Reported : 11/Apr/2023 02:21PM
Visit ID : CVIMOPV535471	Status : Final Report
Ref Doctor : Dr.SELF	Sponsor Name : ARCOFEMI HEALTHCARE LIMITED
Emp/Auth/TPA ID : bobS37567	

DEPARTMENT OF BIOCHEMISTRY

ARCOFEMI - MEDIWHEEL - FULL BODY ANNUAL PLUS MALE - 2D ECHO - PAN INDIA - FY2324

Test Name	Result	Unit	Bio. Ref. Range	Method
-----------	--------	------	-----------------	--------

LIPID PROFILE , SERUM				
TOTAL CHOLESTEROL	142	mg/dL	<200	CHO-POD
TRIGLYCERIDES	54	mg/dL	<150	GPO-POD
HDL CHOLESTEROL	31	mg/dL	40-60	Enzymatic Immuno-inhibition
NON-HDL CHOLESTEROL	111	mg/dL	<130	Calculated
LDL CHOLESTEROL	100.03	mg/dL	<100	Calculated
VLDL CHOLESTEROL	10.77	mg/dL	<30	Calculated
CHOL / HDL RATIO	4.56		0-4.97	Calculated

**Comment:**

Reference Interval as per National Cholesterol Education Program (NCEP) Adult Treatment Panel III Report.

	Desirable	Borderline High	High	Very High
TOTAL CHOLESTEROL	< 200	200 - 239	≥ 240	
TRIGLYCERIDES	<150	150 - 199	200 - 499	≥ 500
LDL	Optimal < 100 Near Optimal 100-129	130 - 159	160 - 189	≥ 190
HDL	≥ 60			
NON-HDL CHOLESTEROL	Optimal <130; Above Optimal 130-159	160-189	190-219	>220

Measurements in the same patient can show physiological and analytical variations.

NCEP ATP III identifies non-HDL cholesterol as a secondary target of therapy in persons with high triglycerides.

**Apollo Health and Lifestyle Limited**

(CIN - U85110TG2000PLC115819)  
 Regd. Office: 110-60/62, Ashoka Raghupathi Chambers, 5th Floor, Begumpet, Hyderabad, Telangana - 500 016.  
 Ph No: 040-4904 7777, Fax No: 4904 7744 | Email ID: enquiry@apollo.com | www.apollo.com, Diagnostics Lab

APOLLO CLINICS NETWORK MAHARASHTRA  
 Pune (Aundh) | Kharadi | Nigdi Pradhikaran | Viman Nagar | Wanowrie



TO BOOK AN APPOINTMENT

**1860 500 7788**



Patient Name : Mr.CHETAN KAD	Collected : 11/Apr/2023 08:49AM
Age/Gender : 35 Y 2 M 28 D/M	Received : 11/Apr/2023 01:16PM
UHID/MR No : CVIM.0000224826	Reported : 11/Apr/2023 02:21PM
Visit ID : CVIMOPV535471	Status : Final Report
Ref Doctor : Dr.SELF	Sponsor Name : ARCOFEMI HEALTHCARE LIMITED
Emp/Auth/TPA ID : bobS37567	

DEPARTMENT OF BIOCHEMISTRY

ARCOFEMI - MEDIWHEEL - FULL BODY ANNUAL PLUS MALE - 2D ECHO - PAN INDIA - FY2324

Test Name	Result	Unit	Bio. Ref. Range	Method
-----------	--------	------	-----------------	--------

LIVER FUNCTION TEST (LFT) , SERUM				
BILIRUBIN, TOTAL	0.58	mg/dL	0.3-1.2	DPD
BILIRUBIN CONJUGATED (DIRECT)	0.14	mg/dL	<0.2	DPD
BILIRUBIN (INDIRECT)*	0.44	mg/dL	0.0-1.1	Dual Wavelength
ALANINE AMINOTRANSFERASE (ALT/SGPT)	25.54	U/L	<50	IFCC
ASPARTATE AMINOTRANSFERASE (AST/SGOT)	26.2	U/L	<50	IFCC
ALKALINE PHOSPHATASE	78.85	U/L	30-120	IFCC
PROTEIN, TOTAL	7.42	g/dL	6.6-8.3	Biuret
ALBUMIN	4.04	g/dL	3.5-5.2	BROMO CRESOL GREEN
GLOBULIN	3.38	g/dL	2.0-3.5	Calculated
AVG RATIO	1.2		0.9-2.0	Calculated

**Apollo Health and Lifestyle Limited**

(CIN - U85110TG2000PLC115819)  
 Regd. Office: 1-10-60/62, Ashoka Raghupathi Chambers, 5th Floor, Begumpet, Hyderabad, Telangana - 500 016.  
 This test has been performed at Apollo Health and Lifestyle - Saijith, Diagnostics Lab  
 Ph No: 040-4904 7777, Fax No: 4904 7744 | Email ID: enquiry@apolloclinic.com | www.apolloclinic.com

APOLLO CLINICS NETWORK MAHARASHTRA  
 Pune (Aundh | Kharadi | Nigdi Pradhikaran | Viman Nagar | Wanowrie)



TO BOOK AN APPOINTMENT

**1860 500 7788**

Patient Name : Mr.CHETAN KAD	Collected : 11/Apr/2023 08:49AM
Age/Gender : 35 Y 2 M 28 D/M	Received : 11/Apr/2023 01:16PM
UHID/MR No : CVIM.0000224826	Reported : 11/Apr/2023 02:21PM
Visit ID : CVIMOPV535471	Status : Final Report
Ref Doctor : Dr.SELF	Sponsor Name : ARCOFEMI HEALTHCARE LIMITED
Emp/Auth/TPA ID : bobS37567	

DEPARTMENT OF BIOCHEMISTRY

ARCOFEMI - MEDIWHEEL - FULL BODY ANNUAL PLUS MALE - 2D ECHO - PAN INDIA - FY2324

Test Name	Result	Unit	Bio. Ref. Range	Method
-----------	--------	------	-----------------	--------

RENAL PROFILE/RENAL FUNCTION TEST (RFT/KFT) , SERUM

CREATININE	0.80	mg/dL	0.72 – 1.18	Modified Jaffe, Kinetic
UREA	24.22	mg/dL	17-43	GLDH, Kinetic Assay
BLOOD UREA NITROGEN	11.3	mg/dL	8.0 - 23.0	Calculated
URIC ACID	6.03	mg/dL	3.5-7.2	Uricase PAP
CALCIUM	9.22	mg/dL	8.8-10.6	Arsenazo III
PHOSPHORUS, INORGANIC	3.03	mg/dL	2.5-4.5	Phosphomolybdate Complex
SODIUM	139.88	mmol/L	136-146	ISE (Indirect)
POTASSIUM	4.7	mmol/L	3.5-5.1	ISE (Indirect)
CHLORIDE	104.39	mmol/L	101-109	ISE (Indirect)

**Apollo Health and Lifestyle Limited**

(CIN - U85110TG2000PLC115819)

Regd. Office: 1-10-60/62, Ashoka Raghupathi Chambers, 5th Floor, Begumpet, Hyderabad, Telangana - 500 016.  
Ph No: 040-4904 7777, Fax No: 4904 7744 | Email ID: enquiry@apollohli.com | www.apollohli.com, Diagnostics Lab

APOLLO CLINICS NETWORK MAHARASHTRA

Pune (Aundh | Kharadi | Nigdi Pradhikaran | Viman Nagar | Wanowrie)

Website: www.apolloclinic.com



TO BOOK AN APPOINTMENT

**1860 500 7788**



Patient Name : Mr.CHETAN KAD	Collected : 11/Apr/2023 08:49AM
Age/Gender : 35 Y 2 M 28 D/M	Received : 11/Apr/2023 01:16PM
UHID/MR No : CVIM.0000224826	Reported : 11/Apr/2023 02:21PM
Visit ID : CVIMOPV535471	Status : Final Report
Ref Doctor : Dr.SELF	Sponsor Name : ARCOFEMI HEALTHCARE LIMITED
Emp/Auth/TPA ID : bobS37567	

DEPARTMENT OF BIOCHEMISTRY

ARCOFEMI - MEDIWHEEL - FULL BODY ANNUAL PLUS MALE - 2D ECHO - PAN INDIA - FY2324

Test Name	Result	Unit	Bio. Ref. Range	Method
GAMMA GLUTAMYL TRANSPEPTIDASE (GGT), SERUM	23.50	U/L	<55	IFCC

**Apollo Health and Lifestyle Limited**

(CIN - U85110TG2000PLC115819)  
 Regd. Office: 1-10-60/62, Ashoka Raghupathi Chambers, 5th Floor, Begumpet, Hyderabad, Telangana - 500 016.  
 Ph No: 040-4904 7777, Fax No: 4904 7744 | Email ID: enquiry@apolloclinic.com | www.apolloclinic.com, Diagnostics Lab

APOLLO CLINICS NETWORK MAHARASHTRA  
 Pune (Aundh | Kharadi | Nigdi Pradhikaran | Viman Nagar | Wanowrie)



TO BOOK AN APPOINTMENT

**1860 500 7788**

Patient Name : Mr.CHETAN KAD	Collected : 11/Apr/2023 08:49AM
Age/Gender : 35 Y 2 M 28 D/M	Received : 11/Apr/2023 01:16PM
UHID/MR No : CVIM.0000224826	Reported : 11/Apr/2023 03:16PM
Visit ID : CVIMOPV535471	Status : Final Report
Ref Doctor : Dr.SELF	Sponsor Name : ARCOFEMI HEALTHCARE LIMITED
Emp/Auth/TPA ID : bobS37567	

DEPARTMENT OF IMMUNOLOGY

ARCOFEMI - MEDIWHEEL - FULL BODY ANNUAL PLUS MALE - 2D ECHO - PAN INDIA - FY2324

Test Name	Result	Unit	Bio. Ref. Range	Method
-----------	--------	------	-----------------	--------

THYROID PROFILE (TOTAL T3, TOTAL T4, TSH) , SERUM				
TRI-IODOTHYRONINE (T3, TOTAL)	1.14	ng/mL	0.64-1.52	CMIA
THYROXINE (T4, TOTAL)	7.95	µg/dL	4.87-11.72	CMIA
THYROID STIMULATING HORMONE (TSH)	2.110	µIU/mL	0.35-4.94	CMIA

**Comment:**

Serum TSH concentrations exhibit a diurnal variation with the peak occurring during the night and the nadir occurring between 10 a.m. and 4 p.m. In primary hypothyroidism, thyroid-stimulating hormone (TSH) levels will be elevated. In primary hyperthyroidism, TSH levels will be low. Elevated or low TSH in the context of normal free thyroxine is often referred to as subclinical hypo- or hyperthyroid-ism, respectively. Physiological rise in Total T3 / T4 levels is seen in pregnancy and in patients on steroid therapy.

Recommended test for T3 and T4 is unbound fraction or free levels as it is metabolically active.

**Note:**

For pregnant females	Bio Ref Range for TSH in uIU/ml (As per American Thyroid Association)
First trimester	0.1 - 2.5
Second trimester	0.2 - 3.0
Third trimester	0.3 - 3.0

**Apollo Health and Lifestyle Limited**

(CIN - U85110TG2000PLG115819)  
 Regd. Office: 1-10-60/62, Ashoka Raghupathi Chambers, 5th Floor, Begumpet, Hyderabad, Telangana - 500 016.  
 Ph No: 040-4904 7777, Fax No: 0504 7744 | Email: [enquiry@apolloclinic.com](mailto:enquiry@apolloclinic.com) | [www.apolloclinic.com](http://www.apolloclinic.com), Diagnostics Lab

APOLLO CLINICS NETWORK MAHARASHTRA  
 Pune (Aundh | Kharadi | Nigdi Pradhikaran | Viman Nagar | Wanowrie)



TO BOOK AN APPOINTMENT

**1860 500 7788**



Patient Name : Mr.CHETAN KAD	Collected : 11/Apr/2023 08:49AM
Age/Gender : 35 Y 2 M 28 D/M	Received : 11/Apr/2023 01:15PM
UHID/MR No : CVIM.0000224826	Reported : 11/Apr/2023 02:00PM
Visit ID : CVIMOPV535471	Status : Final Report
Ref Doctor : Dr.SELF	Sponsor Name : ARCOFEMI HEALTHCARE LIMITED
Emp/Auth/TPA ID : bobS37567	

DEPARTMENT OF CLINICAL PATHOLOGY

ARCOFEMI - MEDIWHEEL - FULL BODY ANNUAL PLUS MALE - 2D ECHO - PAN INDIA - FY2324

Test Name	Result	Unit	Bio. Ref. Range	Method
-----------	--------	------	-----------------	--------

COMPLETE URINE EXAMINATION , URINE

PHYSICAL EXAMINATION

COLOUR	PALE YELLOW		PALE YELLOW	Visual
TRANSPARENCY	CLEAR		CLEAR	Visual
pH	6.0		5-7.5	DOUBLE INDICATOR
SP. GRAVITY	<1.005		1.002-1.030	Bromothymol Blue

BIOCHEMICAL EXAMINATION

URINE PROTEIN	NEGATIVE		NEGATIVE	PROTEIN ERROR OF INDICATOR
GLUCOSE	NEGATIVE		NEGATIVE	GLUCOSE OXIDASE
URINE BILIRUBIN	NEGATIVE		NEGATIVE	AZO COUPLING REACTION
URINE KETONES (RANDOM)	NEGATIVE		NEGATIVE	SODIUM NITRO PRUSSIDE
UROBILINOGEN	NORMAL		NORMAL	MODIFIED EHRlich REACTION
BLOOD	NEGATIVE		NEGATIVE	Peroxidase
NITRITE	NEGATIVE		NEGATIVE	Diazotization
LEUCOCYTE ESTERASE	NEGATIVE		NEGATIVE	LEUCOCYTE ESTERASE

CENTRIFUGED SEDIMENT WET MOUNT AND MICROSCOPY

PUS CELLS	2 - 3	/hpf	0-5	Microscopy
EPITHELIAL CELLS	1 - 2	/hpf	<10	MICROSCOPY
RBC	NIL	/hpf	0-2	MICROSCOPY
CASTS	NIL		0-2 Hyaline Cast	MICROSCOPY
CRYSTALS	ABSENT		ABSENT	MICROSCOPY

Apollo Health and Lifestyle Limited

(CIN - U85110TG2000PLC115819)  
 Regd. Office: 1-10-60/62, Ashoka Raghupathi Chambers, 5th Floor, Begumpet, Hyderabad, Telangana - 500 016.  
 Ph No: 040-4904 7777, Fax No: 4904 7744 | Email ID: enquiry@apolloindia.com | www.apolloindia.com, Diagnostics Lab

APOLLO CLINICS NETWORK MAHARASHTRA  
 Pune (Aundh) | Kharadi | Nigdi Pradhikaran | Viman Nagar | Wanowrie



TO BOOK AN APPOINTMENT

**1860 500 7788**

Patient Name : Mr.CHETAN KAD	Collected : 11/Apr/2023 08:49AM
Age/Gender : 35 Y 2 M 28 D/M	Received : 11/Apr/2023 01:14PM
UHID/MR No : CVIM.0000224826	Reported : 11/Apr/2023 02:02PM
Visit ID : CVIMOPV535471	Status : Final Report
Ref Doctor : Dr.SELF	Sponsor Name : ARCOFEMI HEALTHCARE LIMITED
Emp/Auth/TPA ID : bobS37567	

**DEPARTMENT OF CLINICAL PATHOLOGY**

ARCOFEMI - MEDIWHEEL - FULL BODY ANNUAL PLUS MALE - 2D ECHO - PAN INDIA - FY2324

Test Name	Result	Unit	Bio. Ref. Range	Method
URINE GLUCOSE(FASTING)	NEGATIVE		NEGATIVE	Dipstick

\*\*\* End Of Report \*\*\*

Result/s to Follow:

URINE GLUCOSE(POST PRANDIAL)

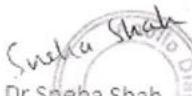
  
 Dr Sneha Shah  
 MBBS, MD (Pathology)  
 Consultant Pathologist

  
 Dr. Sanjay Ingle  
 M.B.B.S, MD(Pathology)  
 Consultant Pathologist

**Apollo Health and Lifestyle Limited**

(CIN - U85100TG2000PLC115819)  
 Regd. Office: 1-10-60/62, Ashoka Raghupathi Chambers, 5th Floor, Begumpet, Hyderabad, Telangana - 500 016.  
 Ph No: 040-4904 7777, Fax No: 4904 7744 | Email ID: enquiry@apolloclinic.com | www.apolloclinic.com

APOLLO CLINICS NETWORK MAHARASHTRA  
 Pune (Aundh | Kharadi | Nigdi Pradhikaran | Viman Nagar | Wanowrie)



TO BOOK AN APPOINTMENT

 **1860 500 7788**

Patient Name : Mr. CHETAN KAD

UHID : CVIM.0000224826

Reported on : 11-04-2023 09:01

Adm/Consult Doctor :

Age : 35 Y M

OP Visit No : CVIMOPV535471

Printed on : 12-04-2023 09:02

Ref Doctor : SELF

**DEPARTMENT OF RADIOLOGY**

**ULTRASOUND - WHOLE ABDOMEN**

**Liver** appears normal in size and echotexture. PV and CBD normal in size at porta hepatis. No dilatation of the intrahepatic biliary radicals.

**Gall bladder** is partially distended. Wall thickness appears normal. No evidence of periGB collection.

**Spleen** appears normal. Splenic vein appears normal in size at hilum.

**Pancreas** appears normal in echopattern. No evidence of peri-pancreatic free fluid or collection.

**Both kidneys** appear normal in size and echopattern. CM differentiation is maintained. No hydronephrosis seen on either sides. Bilateral renal tiny concretions are seen.

**Urinary Bladder** is well distended and appears normal.

**Prostate** is normal in size.

Gaseous distension of colon is seen. No ascitis is seen.

**IMPRESSION:-**

**Apollo Health and Lifestyle Limited**

(CIN - U85110TG2000PLC115819)

Regd. Office: 1-10-60/62, Ashoka Raghupathi Chambers, 5th Floor, Begumpet, Hyderabad, Telangana - 500 016.

Ph No: 040-4904 7777, Fax No: 4904 7744 | Email ID: enquiry@apollohl.com | www.apollohl.com

APOLLO CLINICS NETWORK MAHARASHTRA

Pune (Aundh | Kharadi | Nigdi Pradhikaran | Viman Nagar | Wanowrie)

Online appointments: www.apolloclinic.com

TO BOOK AN APPOINTMENT

 **1860 500 7788**



Patient Name : Mr. CHETAN KAD  
UHID : CVIM.0000224826  
Reported on : 11-04-2023 09:01  
Adm/Consult Doctor :

Age : 35 Y M  
OP Visit No : CVIMOPV535471  
Printed on : 12-04-2023 09:02  
Ref Doctor : SELF

--- Bilateral renal tiny concretions.

-----Suggest – clinical correlation & further work up.

(The sonography findings should always be considered in correlation with the clinical and other investigation finding where applicable.) It is only a professional opinion, Not valid for medico legal purpose.

Printed on: 11-04-2023 09:01

---End of the Report---



**Dr. GIRISH BHOSALE**  
MBBS DMRD DNB  
RADIOLOGY

**Apollo Health and Lifestyle Limited**

(CIN - U85110TG2000PLC115819)

Regd. Office: 1-10-60/62, Ashoka Raghupathi Chambers, 5th Floor, Begumpet, Hyderabad, Telangana - 500 016.  
Ph No: 040-4904 7777, Fax No: 4904 7744 | Email ID: enquiry@apollohl.com | www.apollohl.com

APOLLO CLINICS NETWORK MAHARASHTRA

Pune (Aundh | Kharadi | Nigdi Pradhikaran | Viman Nagar | Wanowrie)

Online appointments: www.apolloclinic.com

TO BOOK AN APPOINTMENT

 **1860 500 7788**

Patient Name : Mr. CHETAN KAD Age : 35 Y M  
UHID : CVIM.0000224826 OP Visit No : CVIMOPV535471  
Reported on : 11-04-2023 10:09 Printed on : 11-04-2023 19:54  
Adm/Consult Doctor : Ref Doctor : SELF

**DEPARTMENT OF RADIOLOGY**

**X-RAY CHEST PA**

Both lung fields and hila are normal .

No cardiomegaly is seen .

Both costophrenic and cardiophrenic angles are clear .

Both diaphragms are normal in position and contour .

Cervical rib is seen on right side. rest of thoracic wall and soft tissues appear normal.

---Needs clinical correlation & further work up.

Printed on: 11-04-2023 10:09

---End of the Report---



**Dr. GIRISH BHOSALE**  
MBBS DMRD DNB  
RADIOLOGY

**Apollo Health and Lifestyle Limited**

(CIN - U85110TG2000PLC115819)

Regd. Office: 1-10-60/62, Ashoka Raghupathi Chambers, 5th Floor, Begumpet, Hyderabad, Telangana - 500 016.

Ph No: 040-4904 7777, Fax No: 4904 7744 | Email ID: enquiry@apollohl.com | www.apollohl.com

APOLLO CLINICS NETWORK MAHARASHTRA

Pune (Aundh | Kharadi | Nigdi Pradhikaran | Viman Nagar | Wanowrie)

Online appointments: www.apolloclinic.com

# NO SAMPLE GIVEN

TO,  
APOLLO CLINIC  
VIMAN NAGAR

Dear sir / madam,

I am chetan Baliram Kad working at  
Company Name Business  
Have not given the 2D ECG Sample do not wish given it.

I AGREE \_\_\_\_\_

UHID = CBIN  
CVIM 0000 224826

  
SIGN -





Name : Mr. CHETAN KAD

Age: 35 Y

UHID:CVIM.0000224826



OP Number:CVIMOPV535471

Bill No :CVIM-OCR-56929

Date : 11.04.2023 08:40

Address : pune

Sex: M

Plan : ARCOFEMI MEDIWHEEL MALE AHC CREDIT PAN  
INDIA OP AGREEMENT

Sno	Service Type/ServiceName	Department
1	ARCOFEMI - MEDIWHEEL - FULL BODY ANNUAL PLUS MALE - 2D ECHO - PAN INDIA - FY2324	
1	URINE-GLUCOSE(FASTING)	
2	GAMMA GLUTAMYL TRANSFERASE (GGT)	
3	HbA1c, GLYCATED HEMOGLOBIN	
4	2 D ECHO	
5	LIVER FUNCTION TEST (LFT)	
6	X-RAY CHEST PA	
7	GLUCOSE, FASTING	
8	HEMOGRAM + PERIPHERAL SMEAR	
9	ENT CONSULTATION	
10	FITNESS BY GENERAL PHYSICIAN	
11	DIET CONSULTATION	
12	COMPLETE URINE EXAMINATION	
13	URINE GLUCOSE(POST PRANDIAL)	
14	PERIPHERAL SMEAR	
15	ECG	
16	BLOOD GROUP ABO AND RH FACTOR	
17	LIPID PROFILE	
18	BODY MASS INDEX (BMI)	
19	OPHTHAL BY GENERAL PHYSICIAN	
20	RENAL PROFILE/RENAL FUNCTION TEST (RFT/KFT)	
21	ULTRASOUND - WHOLE ABDOMEN	
22	THYROID PROFILE (TOTAL T3, TOTAL T4, TSH)	
23	DENTAL CONSULTATION	
24	GLUCOSE, POST PRANDIAL (PP), 2 HOURS (POST MEAL)	