

Name: _____
Age: _____ yrs cm Kg BP: _____

Himanshu Khairnar
30 pm

Blair

20/10/21

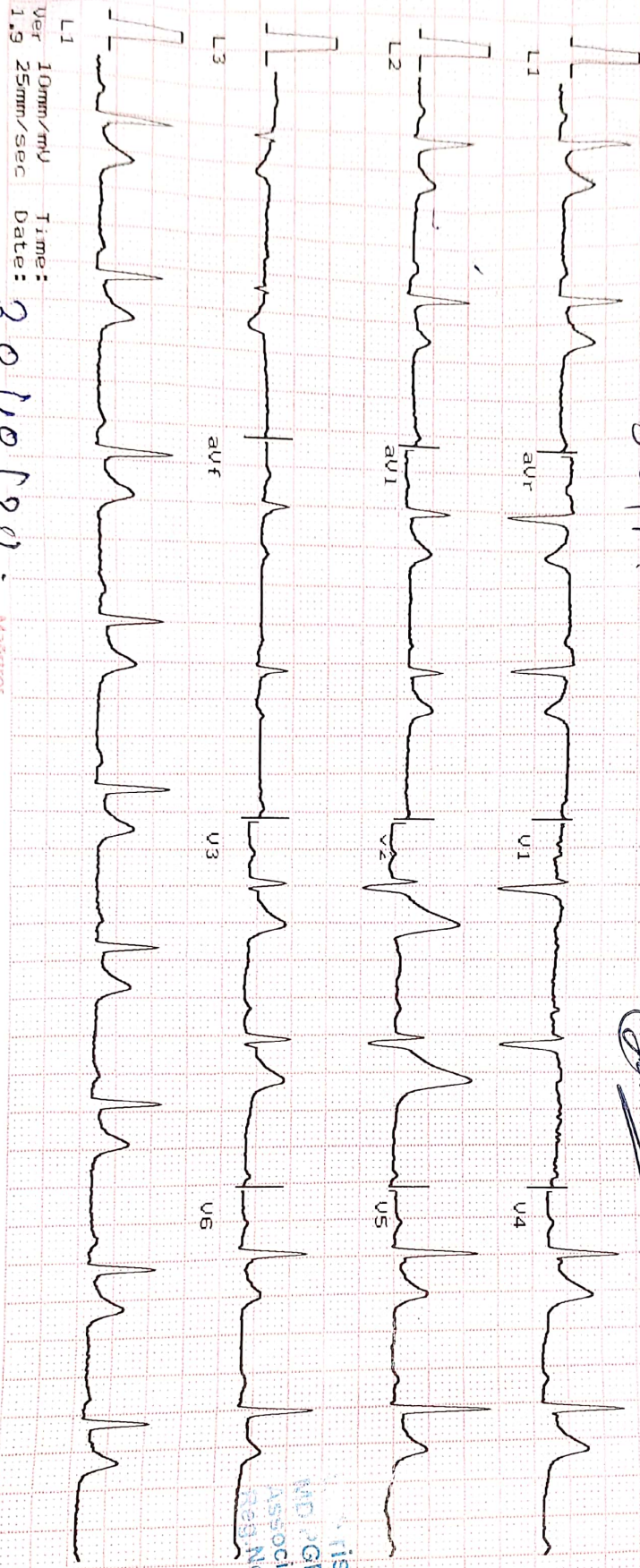

L1
Ver 10mm/mV
1.9 25mm/sec

Time:
Date:

30/10/21

MARSHROS

Heart Rate : 68 bpm

INTERVAL(ms)

PR:155 QRS: 52

QT:592 QTc:637

ST: 70

AXIS(deg)

P: 37 QRS: 24

Dr. Vishal Dhalga
MD, PGDCC
Associate Consultant-Cardiology
Reg. No. G-50510

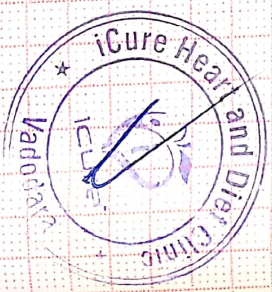



Shreeji Multispeciality Hospital

Shreeji Occupational Centre Shreeji Pathology Laboratory

Inspiring better health...

112F, Tower-A Senate Square, Opp. Gangoli Apartment, Vada Char rasla, Goli, Vadodara-390021.
M. : 9157022510, Email : shreejihospital19@yahoo.com, smh31082015@gmail.com

NAME <u>Himanshu Kheionaro</u>		DATE <u>30/10/21</u>
		SR. NO. SEX. <u>M</u> AGE <u>30</u> HEIGHT <u>169cm.</u> WEIGHT <u>99kg.</u>

HISTORY

Present History : Joint Ligament Pain x 3 days.

Past Illness History : no Diabetes/Hypertension/Tuberculosis/Asthma/Epilepsy no

Past Occupational History : no

Family History : no

Personal History : no

Addiction : yes Tobacco/Gutkha/Smoking/Alcohol Smoking for 10 years. Stopped 1 year back.

GENERAL EXAMINATION

T.P.R. : N / 76 / 24 B.P. : 128 / 82 mm Hg :

Pallor/Icterus/Cyanosis/Varicosity/Lymph Nodes/Thyroid/Oedema/NVE/Other : normal.

SYSTEMIC EXAMINATION

R.S. : normal

C.V.S. : normal

C.N.S. : normal

A.S. : normal

Musculo-skelet System : normal

E.N.T. Ex. <u>normal</u>	ACUITY OF VISION			
	Without Glass	DISTANT	RT EYE 6/ <u>-</u>	LT EYE 6/ <u>-</u>
		Near	6/ <u>-</u>	6/ <u>-</u>
	With Glass	DISTANT	6/ <u>6</u>	6/ <u>C</u>
Near		6/ <u>6</u>	6/ <u>6</u>	
Dental Ex. <u>normal</u>	COLOUR BLINDNESS <u>normal</u>			
Skin Ex. <u>normal</u>				
Psychic Ex. <u>normal</u>				

REMARK no

ADVICE rest

The Worker is FIT/UNFIT For the assigned job.

Dr. Krish P. Vaidya
MD, PGDCC
Associate Consultant-Cardiology
Reg. No. 20510
DR. KRISH VAIDYA

MD G-50510, CIH

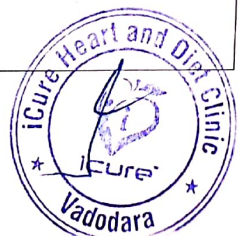

Pharmanee

ભારત સરકાર
Government of India

ખેરબાર હિમંશુ
Khatnar Himanshu

જન્મ વર્ષ / Year of Birth : 1991
પુરુષ / Male

8856 5960 5372

આભાર - સીઆન્ડ ડિસીઝી અધિકાર

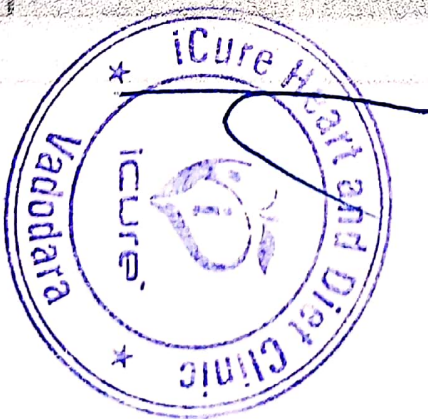



iCure Heart Care

402, Epsilon Tower, Race Course Road, Vadodara

Y 714 HIMANSHU KHAIRNAR
30 Yrs/ M Kg / Ht- cms RefNo.:
Date: 30/10/2021 Time: 10:29 AM

Speed: --- km/h Hr: 79 Target Hr: 41 % of 190 Filter: 0.1 - 100 Hz Gain: 10 mm/mV
Grade: --- % Mts: 1 EX Time: --- min:sec BLC: On Sweep: 25 mm/s
Protocol: M. Bruce BP: 120/80 mmHg Cur Time: 00:08 Notch On Median Sweep 25 mm/s

Linked Medians
Pre Ex

Post J: 77 ms

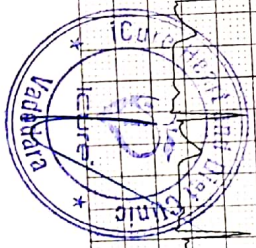
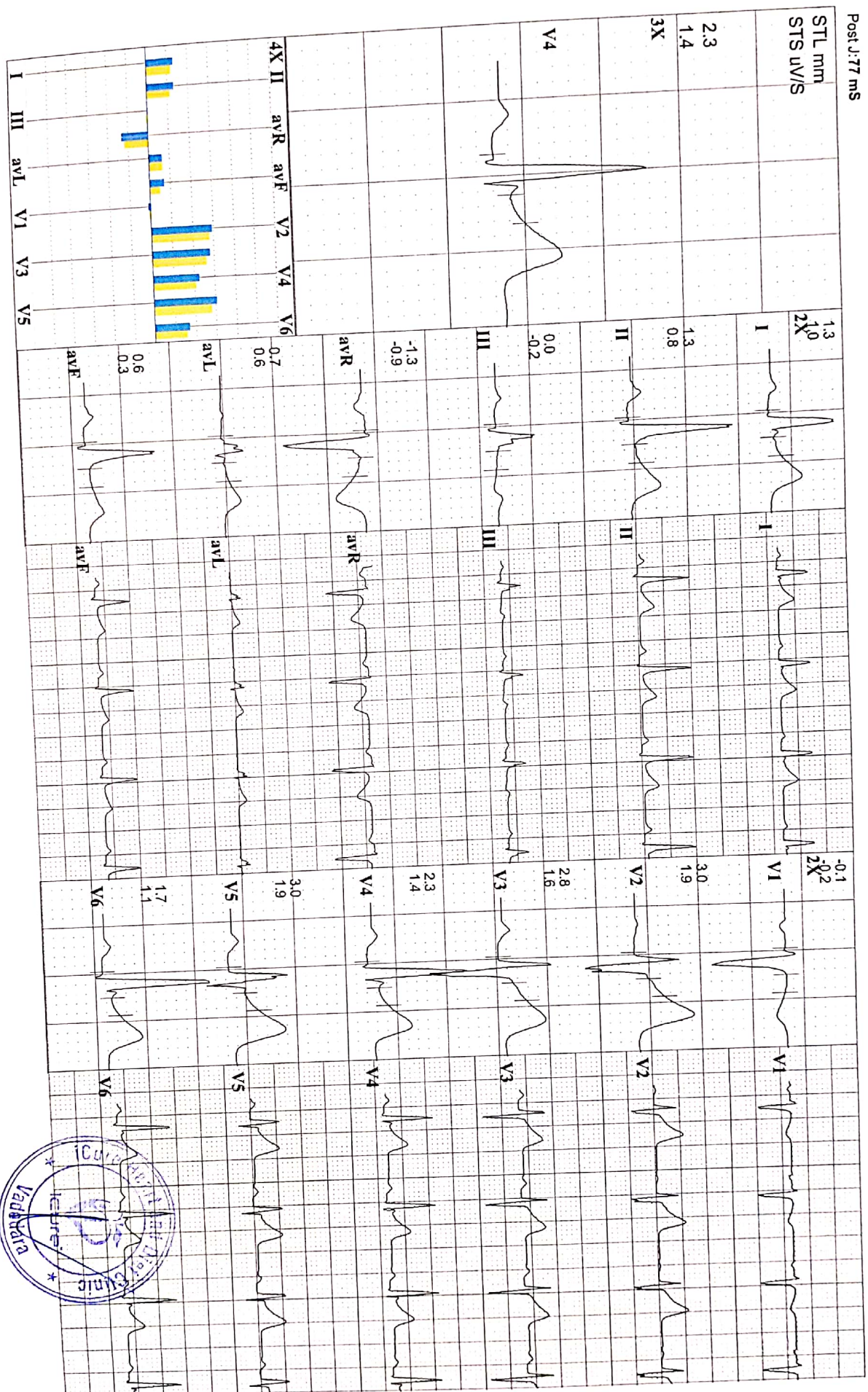



iCure Heart Care
402, Epsilon Tower, Race Course Road, Vadodara

Y 714 HIMANSHU KHAIRNAR
30 Yrs/ M Kg / Ht- cms Rel.No.:
Date: 30/10/2021 Time: 10:29 AM

Speed: --- km/h Hr: 91 Target Hr: 47 % of 190 Filter: 0.1 - 100 Hz Gain: 10 mm/mV
Grade: --- % Mts: 1 Ex Time: 03:00 BLC: On Sweep: 25 mm/s
Protocol: M. Bruce BP: 120/80 mmHg Curr Time: 03:26 NotchOn Median Sweep: 25 mm/s

Linked Medians
S1

Post J: 77 mS

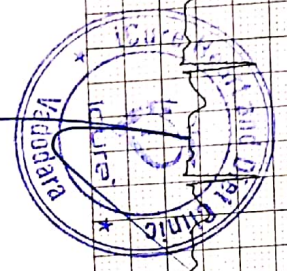
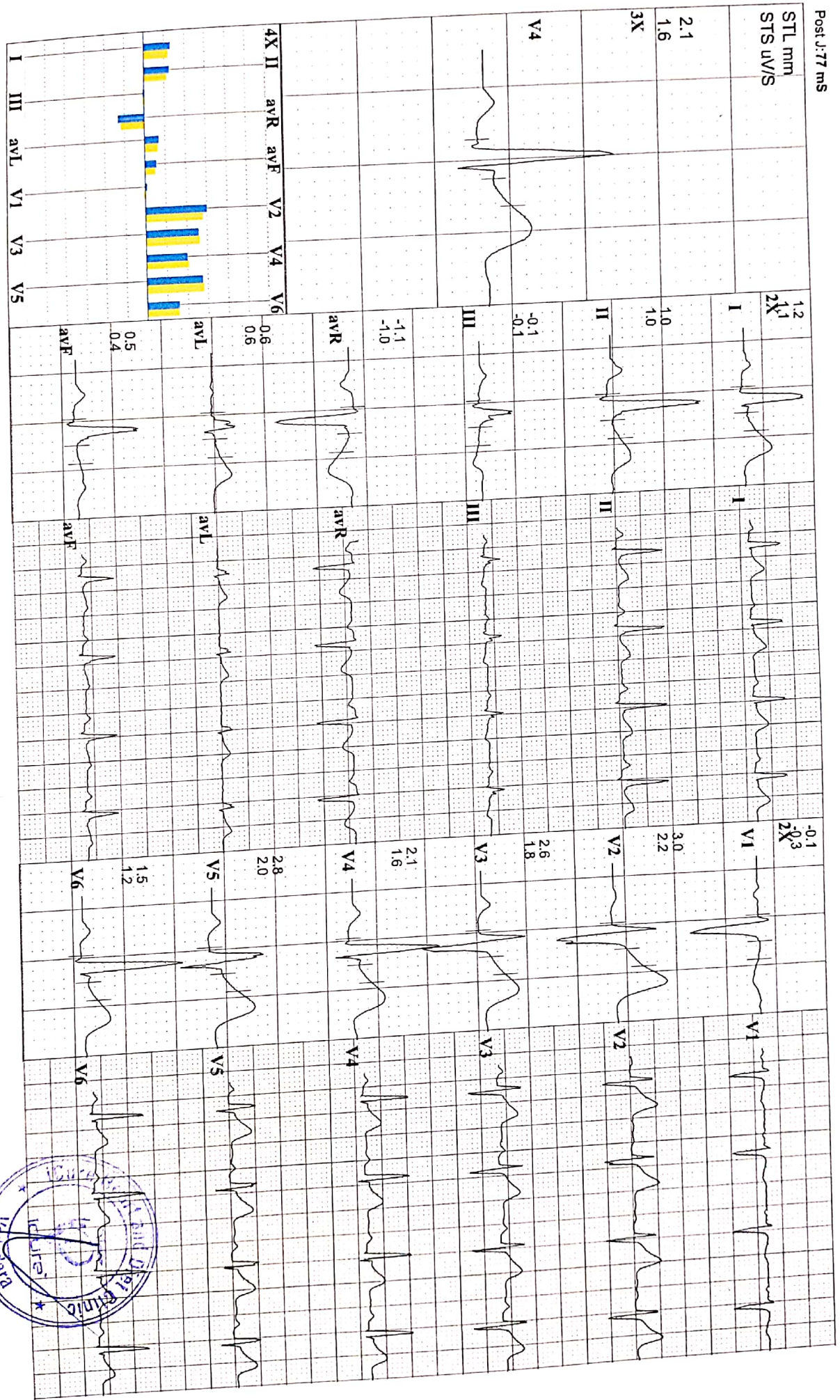



iCure Heart Care

402, Epsilon Tower, Race Course Road, Vadodara

TrueST 3.00

Y 714 HIMANSHU KHAIRNAR

30 Yrs/ M Kg / Ht- cms Ref.No:

Date: 30/10/2021 Time: 10:29 AM

Post J: 73 ms

Speed: 2.7 kmh Hr: 96 Target Hr: 50% of 190 Filter: 0.1 - 100 Hz Gain: 10 mm/mV
 Grade: 5% MetS: 4.2 Ex Time: 06:00 BLC: On Sweep: 25 mm/s
 Protocol: M. Bruce BP: 120/80 mmHg Cur Time: 06:26 Notch On Median Sweep 25 mm/s
 Linked Medians S2

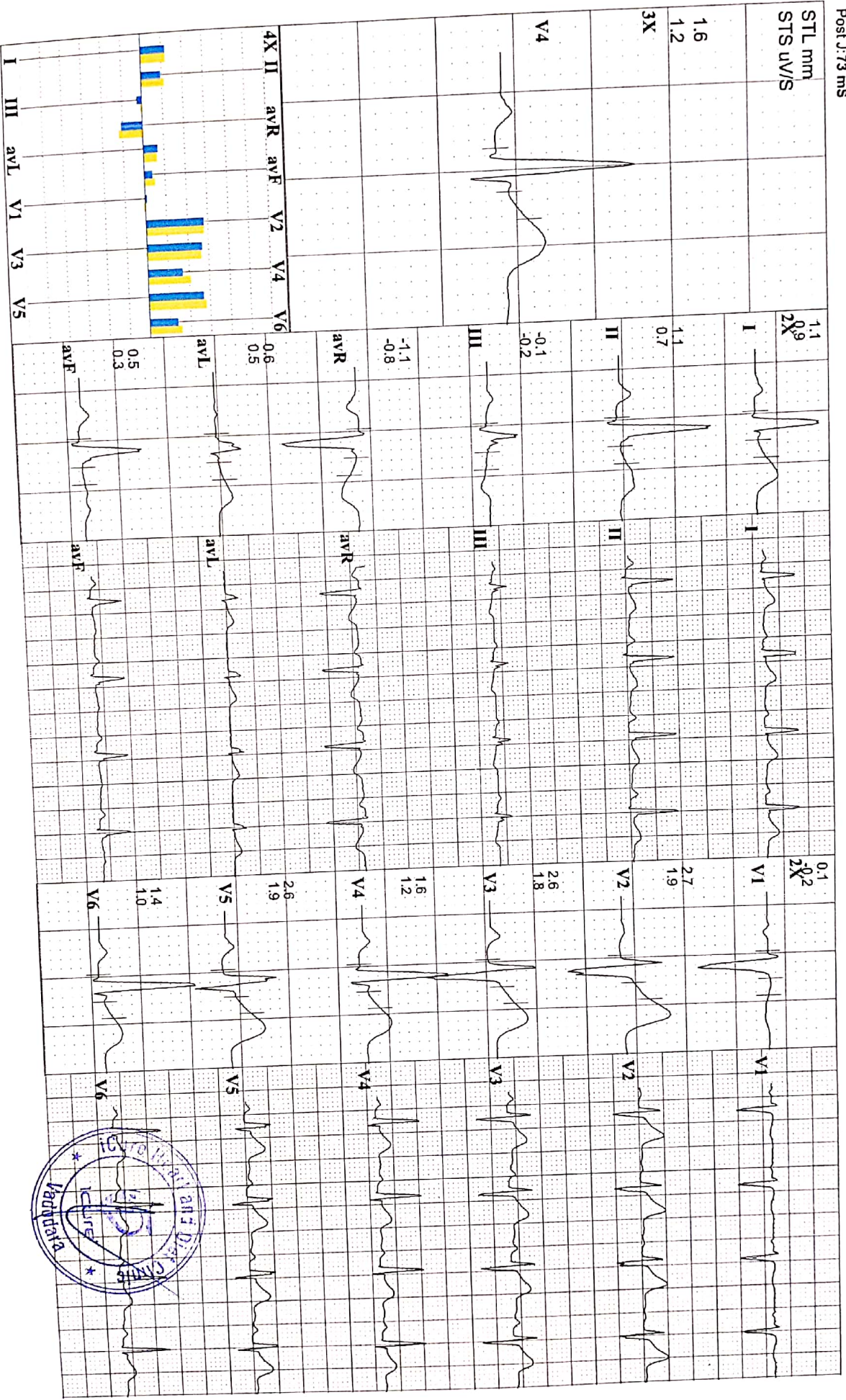



iCure Heart Care

402, Epsilon Tower, Race Course Road, Vadodara

Y 714 HIMANSHU KHAIARNAR
30 Yrs/ M Kg / Ht cms Ref.No.:
Date: 30/10/2021 Time: 10:29 AM

Speed: 2.7 Km/h Hr: 103
Grade: 10% Mts: 4.8
Protocol: M. Bruce BP: 130/90 mmHg Curr Time: 09:26

Target Hr: 54% of 190
Ex Time: 09:00
Filter: 0.1 - 100 Hz Gain: 10 mm/mV
B/C: On Notch On Sweep: 25 mm/s
Median Sweep: 25 mm/s

Linked Medians
S3

Post J: 73 ms

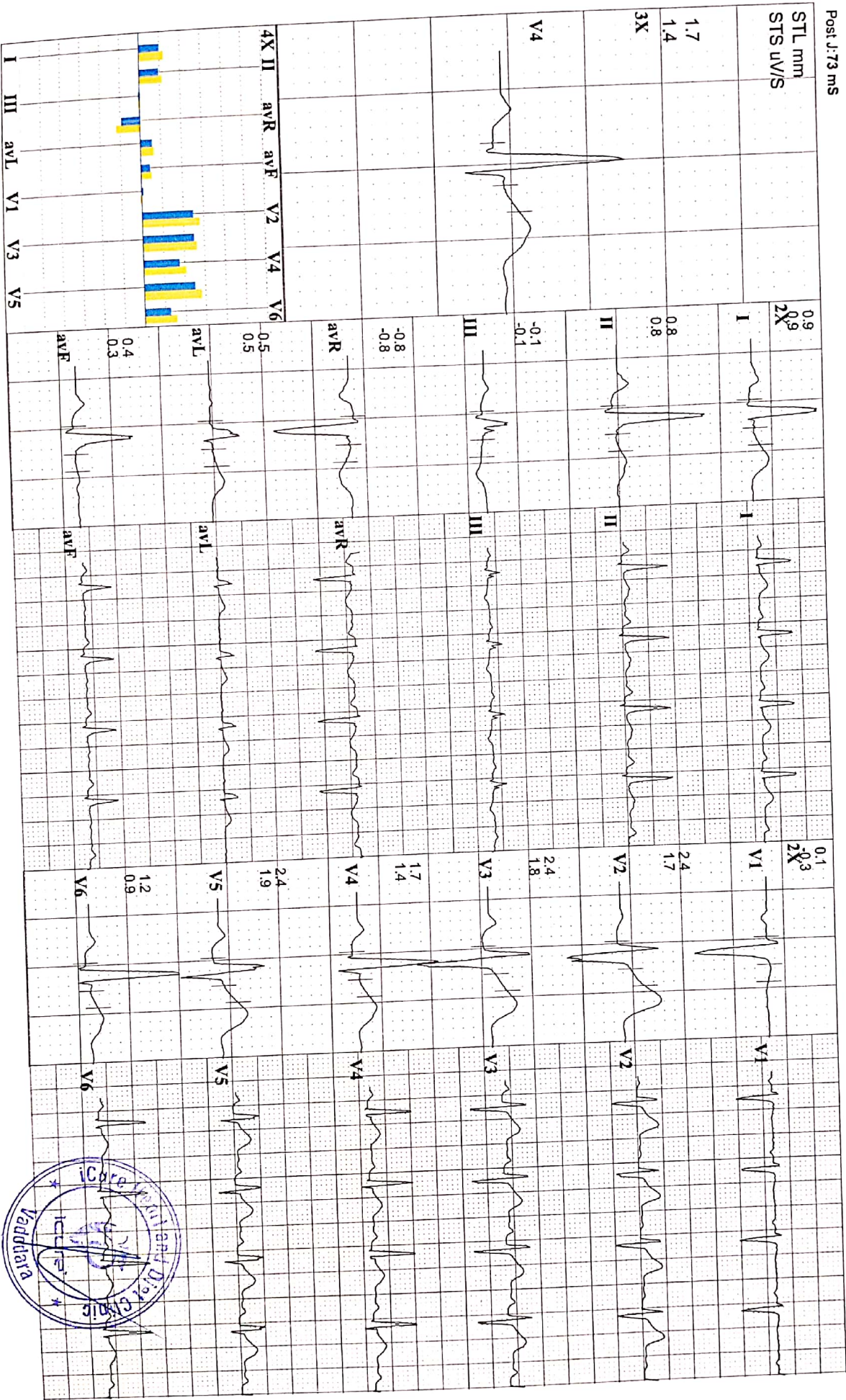



iCure Heart Care

402, Epsilon Tower, Race Course Road, Vadodara

Y 714 HIMANSHU KHAIRNAR
 30 Yrs/ M Kg / Ht cms Ref.No.:
 Date: 30/10/2021 Time: 10:29 AM
 Post J: 71 ms

Speed: 4 kmh Hr: 111 Target Hr: 58 % of 190 Filter: 0.1 - 100 Hz Gain: 10 mm/mV
 Grade: 12 % Met: 6.9 Ex Time: 12:00 BLC: On Sweep: 25 mm/s
 Protocol: M. Bruce BP: 140/100 mmHg Curr Time: 12:26 Notch On Median Sweep 25 mm/s
 Linked Medians S4

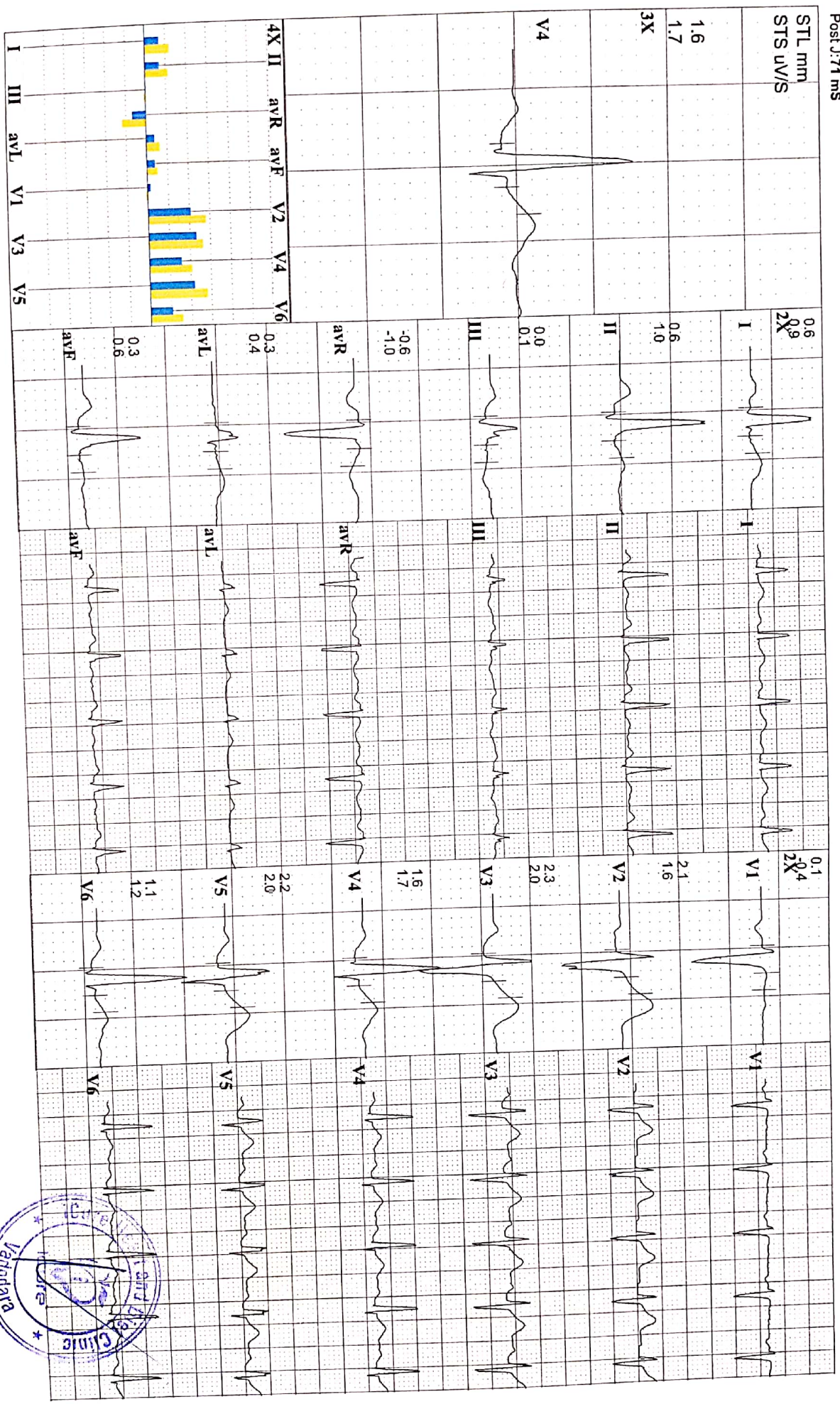



Y 714 HIMANSHU KHAIRNAR
 30 Yrs/ M Kg / Ht- cms Ref.No.:
 Date: 30/10/2021 Time: 10:29 AM

402, Epsilon Tower, Race Course Road, Vadodara

iCure Heart Care

Speed: 5.4 kmh Hr: 130 Target Hr: 68 % of 190 Filter: 0.1 - 100 Hz Gain: 10 mm/mV
 Grade: 14 % Mts: 9.5 Ex Time: 15:00 BLC: On Sweep: 25 mm/s
 Protocol: M. Bruce BP: 150/100 mmHg Cur Time: 15:28 Notch On Median Sweep 25 mm/s

Linked Medians
 S5

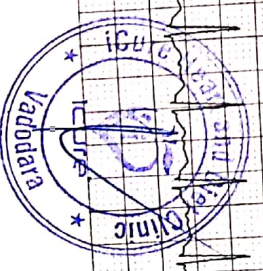
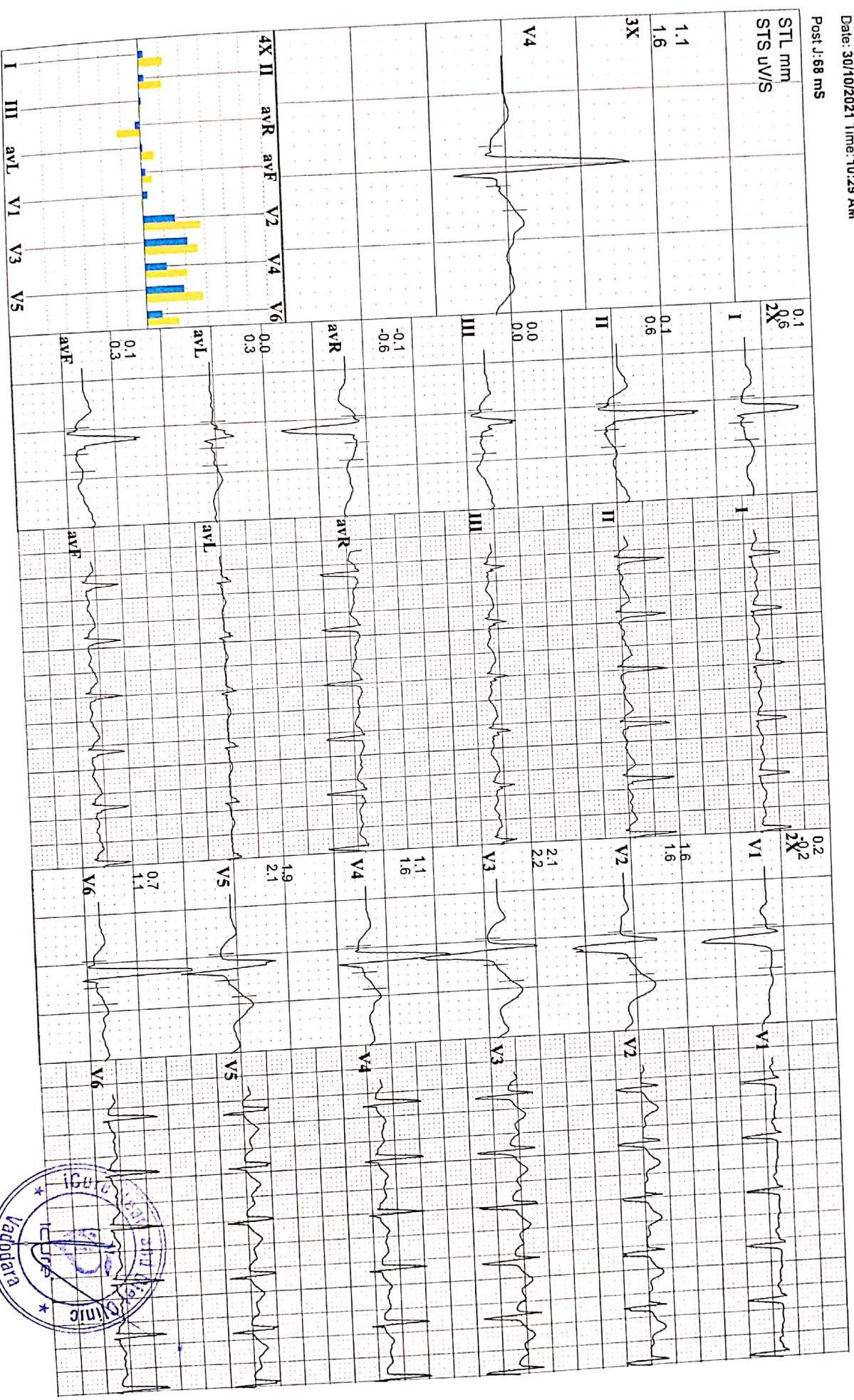



Y 714 HIMANSHU KHAIRNAR
30 Yrs/ M Kg / Ht. cms Ref.No.:
Date: 30/10/2021 Time: 10:29 AM
Post J: 63 ms

Speed: 6.7 kmh Hr: 162 Target Hr: 85 % of 190 Filler: 0.1 - 100 Hz Gain: 10 mm/mV
Grade: 16 % Melts: 12.1 Ex Time: 17:15 BLC: On Sweep: 25 mm/s
Protocol: M. Bruce BP: 154/92 mmHg Curr Time: 17:41 Notch On Median Sweep 25 mm/s
Linked Medians
Peak Ex

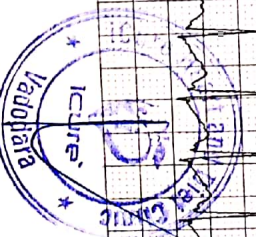
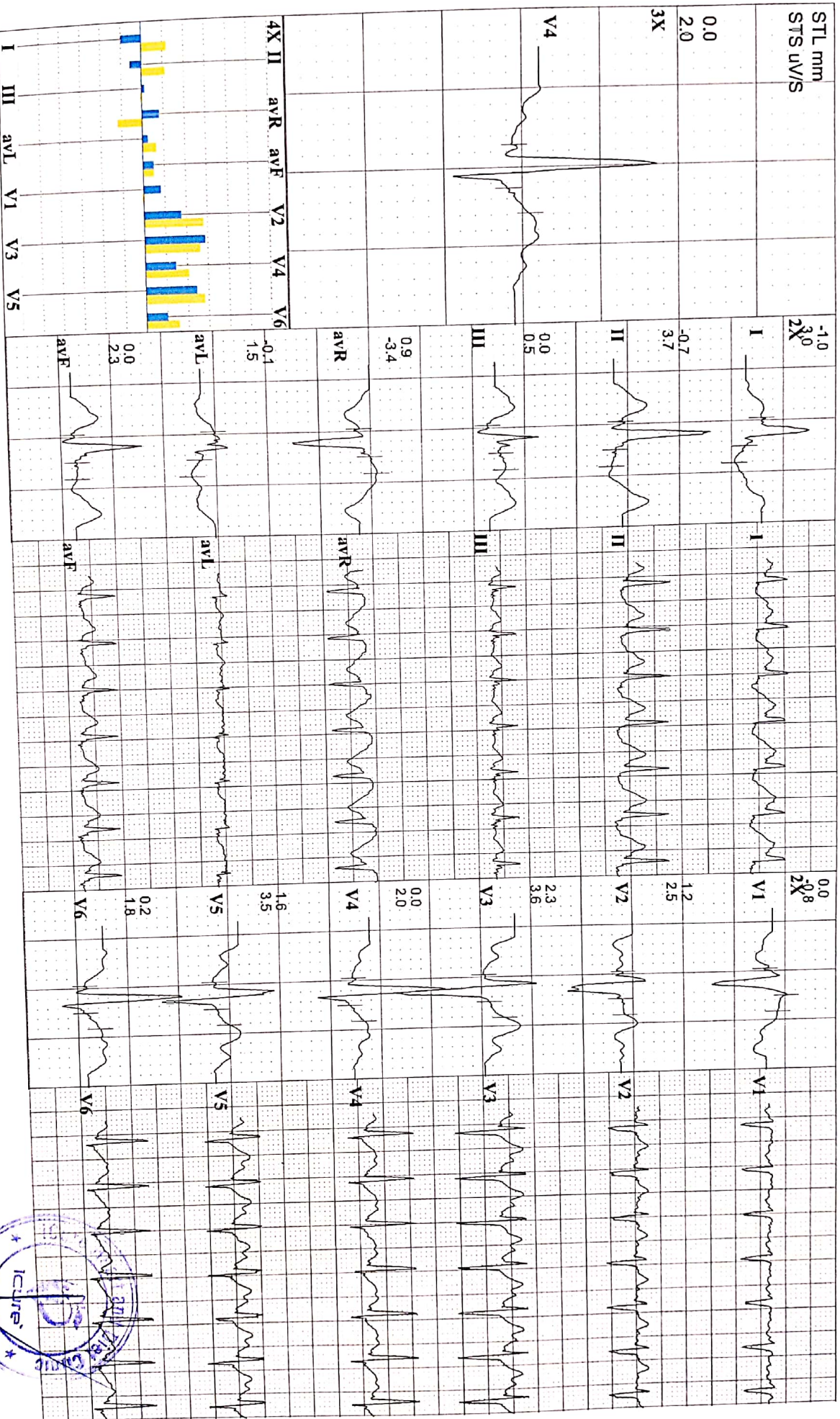



iCure Heart Care
402, Epsilon Tower, Race Course Road, Vadodara

Y 714 HIMANSHU KHAIRNAR
30 Yrs/ M Kg / Ht- cms Ref.No.:
Date: 30/10/2021 Time: 10:29 AM

Speed: --- kmh Hr: 105 Target Hr: 55 % of 190 Filler: 0.1 - 100 Hz Gain: 10 mm/mV
Grade: --- % Met/s: 1 Ex Time: 17:15 BLC: On Sweep: 25 mm/s
Protocol: M. Bruce BP: 154/92 mmHg Curr Time: 19:41 Notch/Dn Median Sweep: 25 mm/s
Linked Medians
Post Ex 1

Post.J: 60 ms

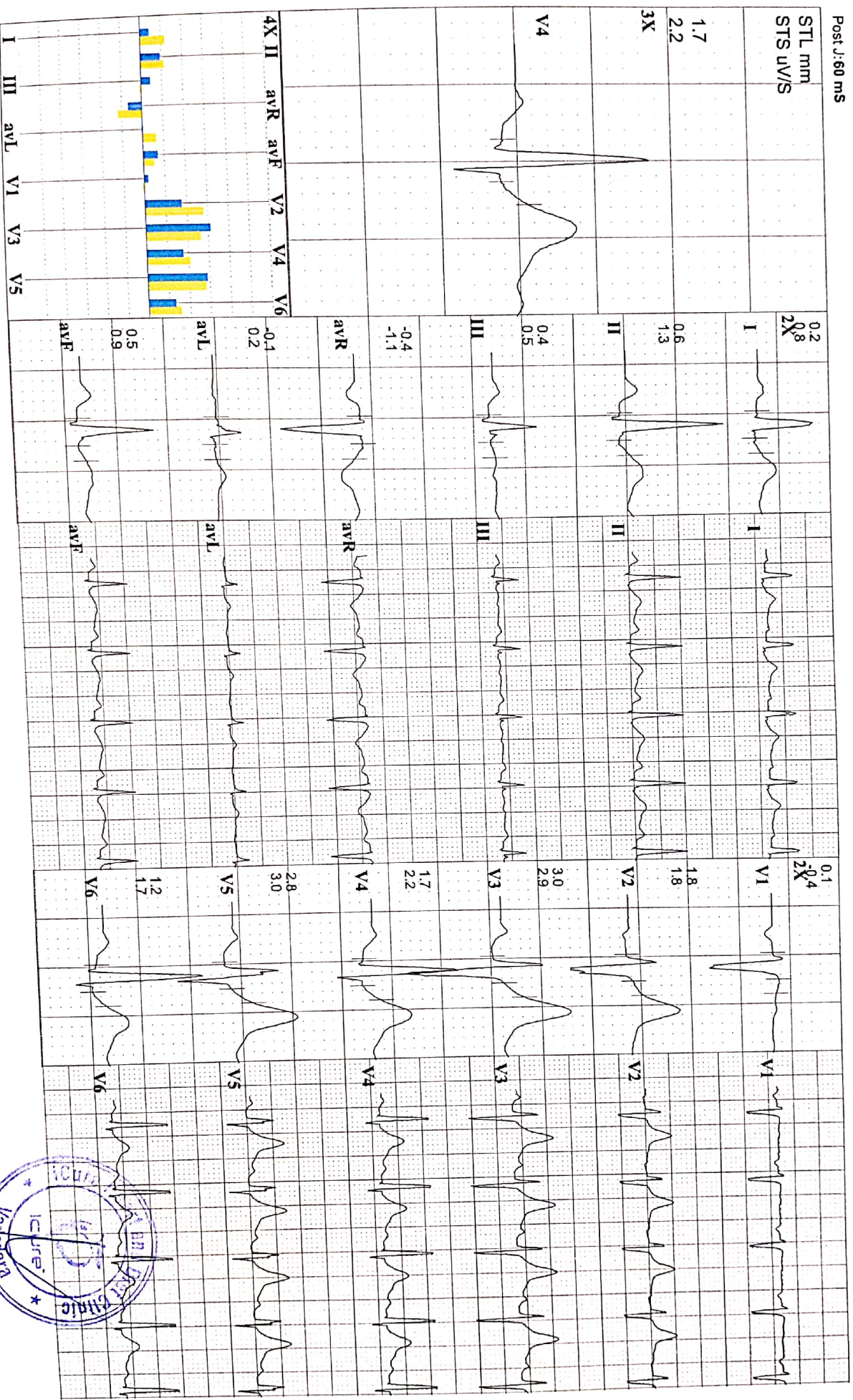



iCure Heart Care

402, Epsilon Tower, Race Course Road, Vadodara

Y 714 HIMANSHU KHAIRNAR
30 Yrs/ M Kg / Ht- cms Ref.No.:
Date: 30/10/2021 Time: 10:29 AM

Speed: --- km/h Hr: 91 Target Hr: 47 % of 190 Filer: 0.1 - 100 Hz Gain: 10 mm/mV
Grade: --- % Mets: 1 Ex Time: 17:15 BLC: On Sweep: 25 mm/s
Protocol: M. Bruce BP: 140/90 mmHg Cur Time: 21:41 Notch On Median Sweep 25 mm/s

Linked Medians
Post Ex 2

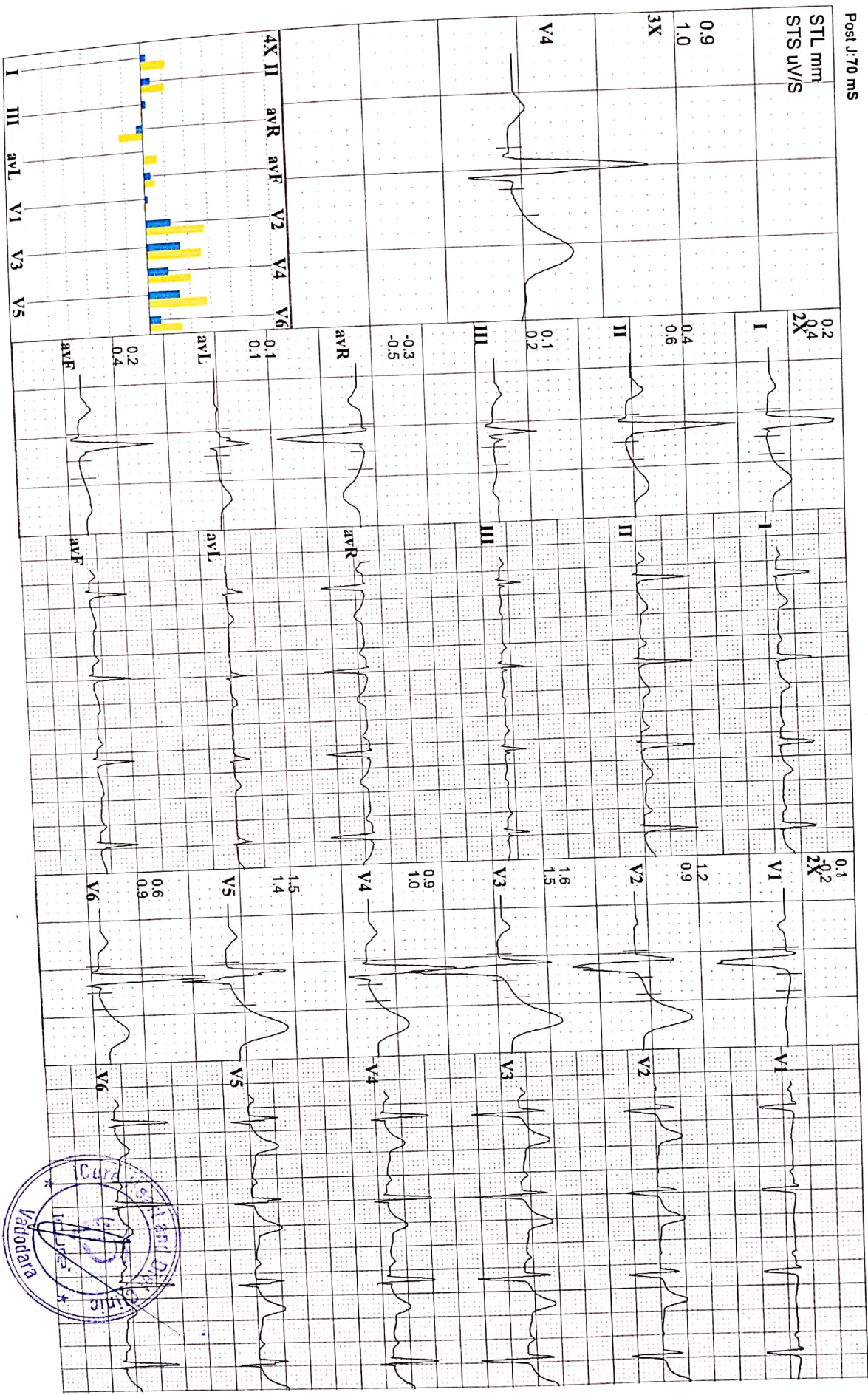

Y 714 HIMANSHU KHAIRNAR
30 Yrs/ M Kg / Ht- cms Ref.No.:
Date: 30/10/2021 Time: 10:29 AM
Post J: 75 ms

Speed: --- km/h Hr: 77 Target Hr: 40% of 190 Filler: 0.1 - 100 Hz Gain: 10 mm/mV
Grade: --- % Mts: 1 Ex Time: --- min:sec BLC: On Sweep: 25 mm/S
Protocol: M. Bruce BP: 120/80 mmHg Curr Time: 00:08 Notch On Median Sweep: 25 mm/S
Linked Medians
Pre Ex
Standing

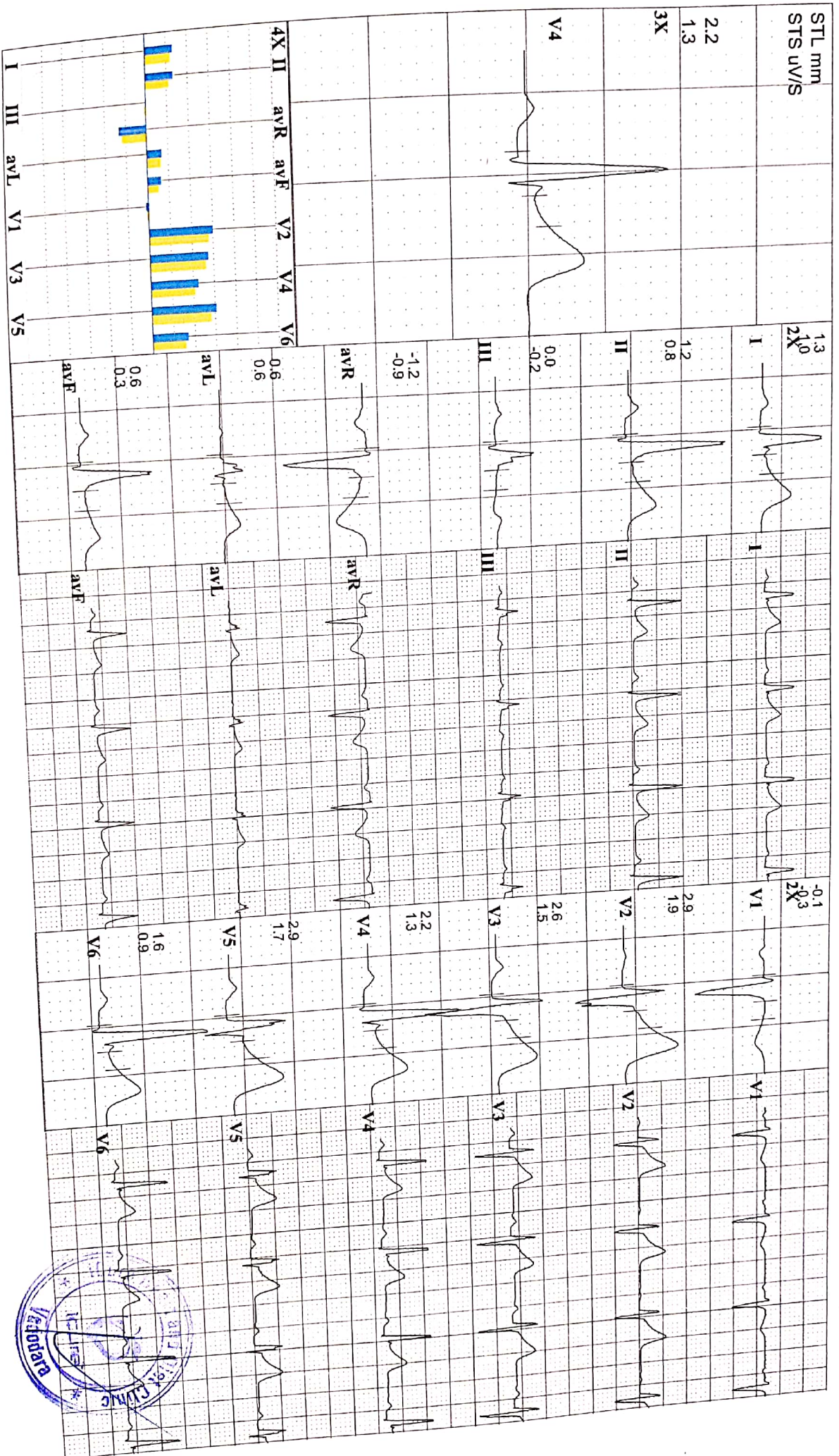

Y 714 HIMANSHU KHAIRNAR
30 Yrs / M Kg / Ht cms Ref.No:
Date: 30/10/2021 Time: 10:29 AM
Post J: 77 ms

Speed: --- km/h Hr: 80 Target Hr: 42 % of 190 Filler: 0.1 - 100 Hz Gain: 10 mm/mv
Grade: --- % Mts: 1 Ex Time: --- min:sec BLC: On Sweep: 25 mm/s
Protocol: M. Bruce Bp: 120/80 mmHg Curr Time: 00:24 Notch On Median Sweep 25 mm/s

Linked Medians
Pre Ex
Hyp Vent

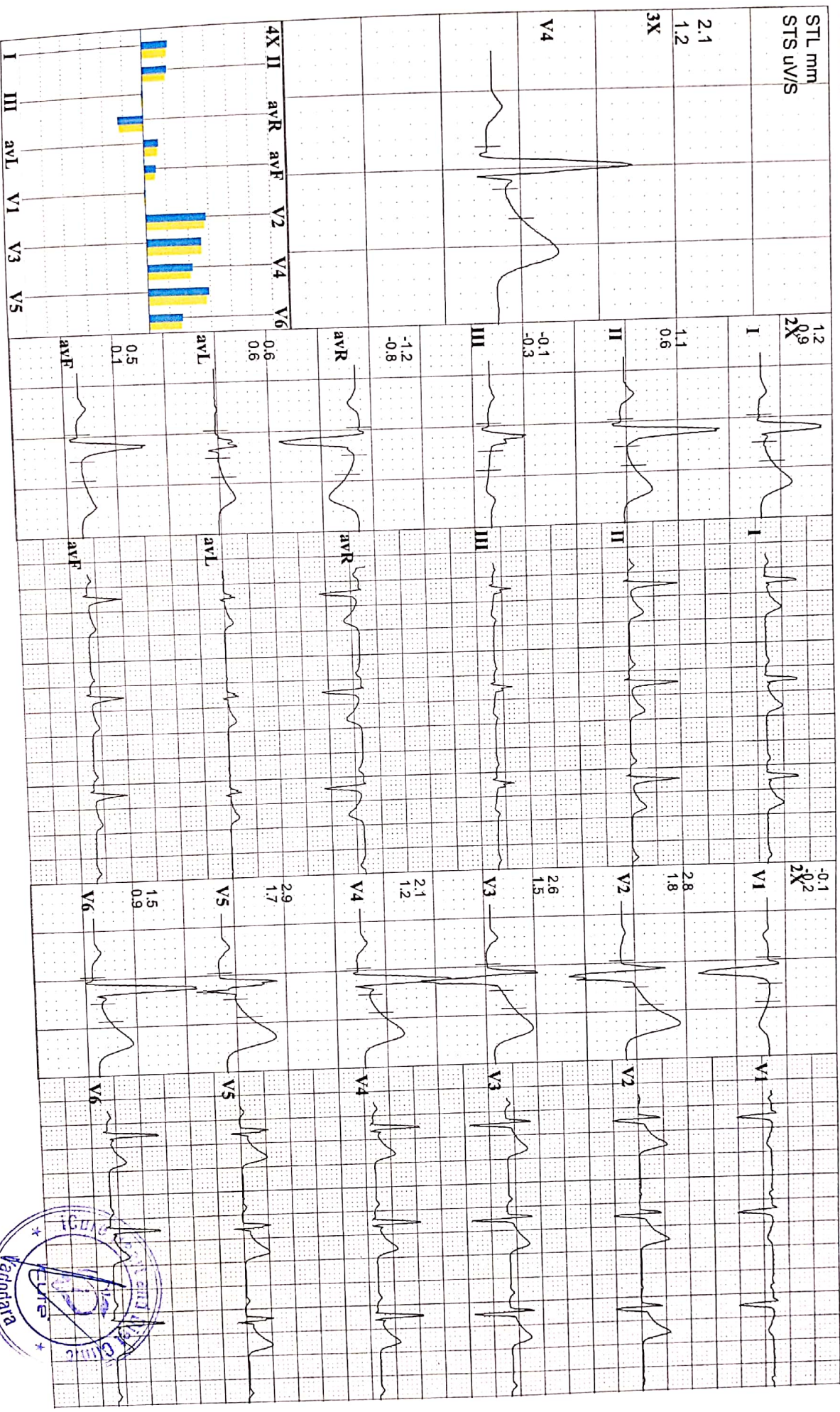

Y 714 HIMANSHU KHAIRNAR
30 Yrs/ M Kg / Ht- cms Ref.No.:
Date: 30/10/2021 Time: 10:29 AM
Post J: 77 mS

Speed: --- kmh Hr: 79 Target Hr: 41 % of 190 Filter: 0.1 - 100 Hz Gain: 10 mm/mV
Grade: --- % Meis: 1 Ex Time: --- min:sec BLC: On Sweep: 25 mm/s
Protocol: M. Bruce BP: 120/80 mmHg Curr Time: 00:26 NotchOn Median Sweep: 25 mm/s

Linked Medians
Pre Ex
Supine

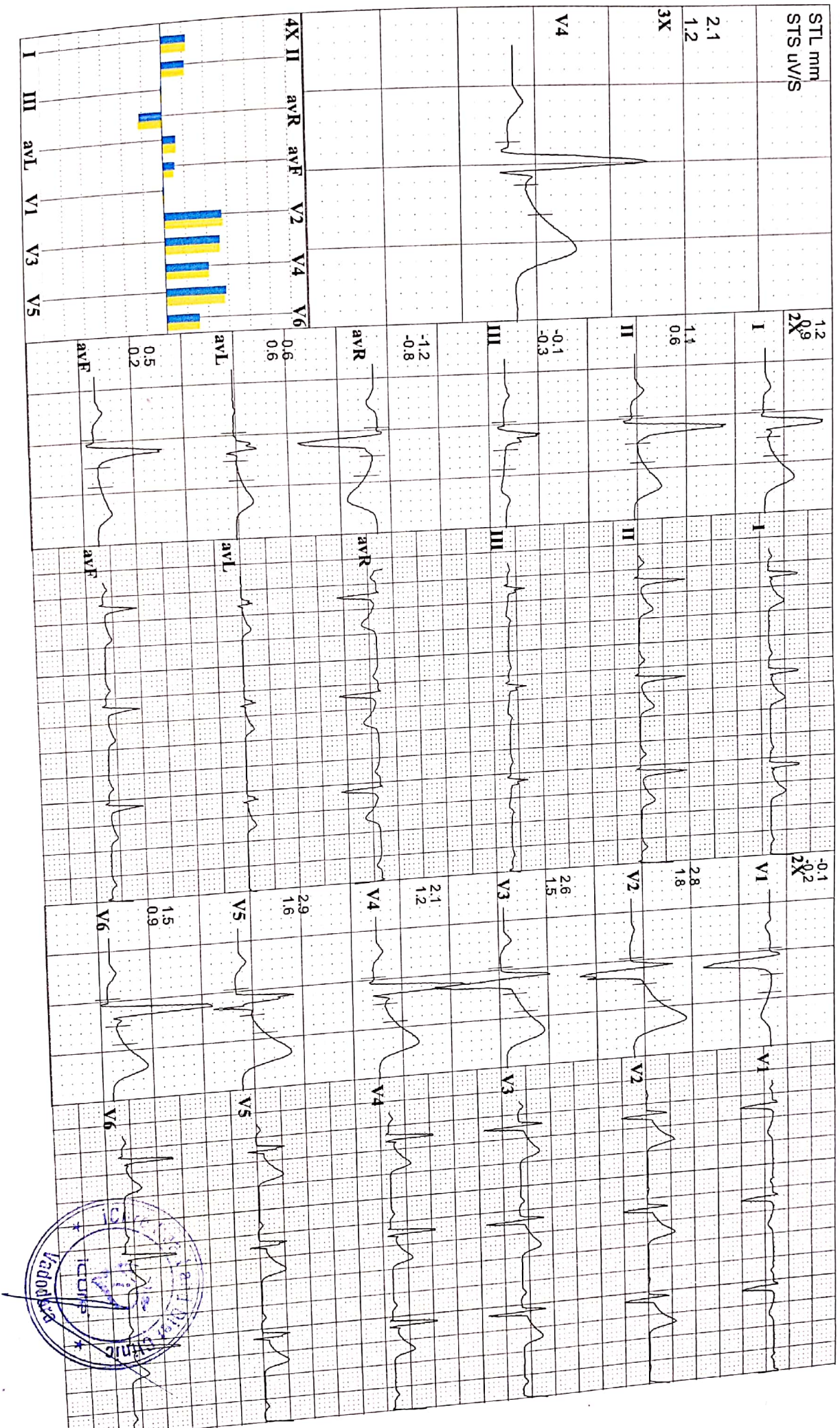

Y 714 HIMANSHU KHAIRNAR
30 Yrs/ M Kg / Ht cms Ref. No.:

Date: 30/10/2021 Ref By: Dr Yogesh Patel
Time: 10:29 AM Protocol: M. Bruce

Summary

History:

Medication:

Stage	Sig Time mm:ss	Speed km/h	Grade %	METS	HR bpm	BP mmHg	RPP	PVCs
Pre Ex				1	80	120/80	96	
Standing				1	78	120/80	94	
Hyp Vent				1	76	120/80	91	
Supine				1	79	120/80	95	
S1	03:00			1	91	120/80	109	
S2	03:00	2.7	05.0	4.2	96	120/80	115	
S3	03:00	2.7	10.0	4.8	103	130/90	134	
S4	03:00	4.0	12.0	6.9	111	140/100	155	
S5	03:00	5.4	14.0	9.5	130	150/100	195	1
Peak Ex	02:15	6.7	16.0	12.1	162	154/92	249	20
Post Ex 1	02:00			1	105	154/92	162	21
Post Ex 2	02:00			1	91	140/90	127	22
Finish				1	89	140/90	125	22

Findings: Exercise Time : 17:15 mins

Max HR attained : 162 bpm 85 % of Target 190 bpm

Max BP : 154/92mmHg

Max Workload attained : 12.1 METs (Good Effort Tolerance)

Reason for Test Termination: Patient Completed Test

No significant ST segment changes noted during exercise or recovery stages.

No Angina / Arrhythmia / S3 / Murmur

Final Impression : Test is negative for inducible ischaemia.



Dr. Krish P. Vaidya
MD, PDDC
Associate Consultant-Cardiologist
Reg. No. G-50510

Dr. Krish Vaidya
Reg. No- 501055

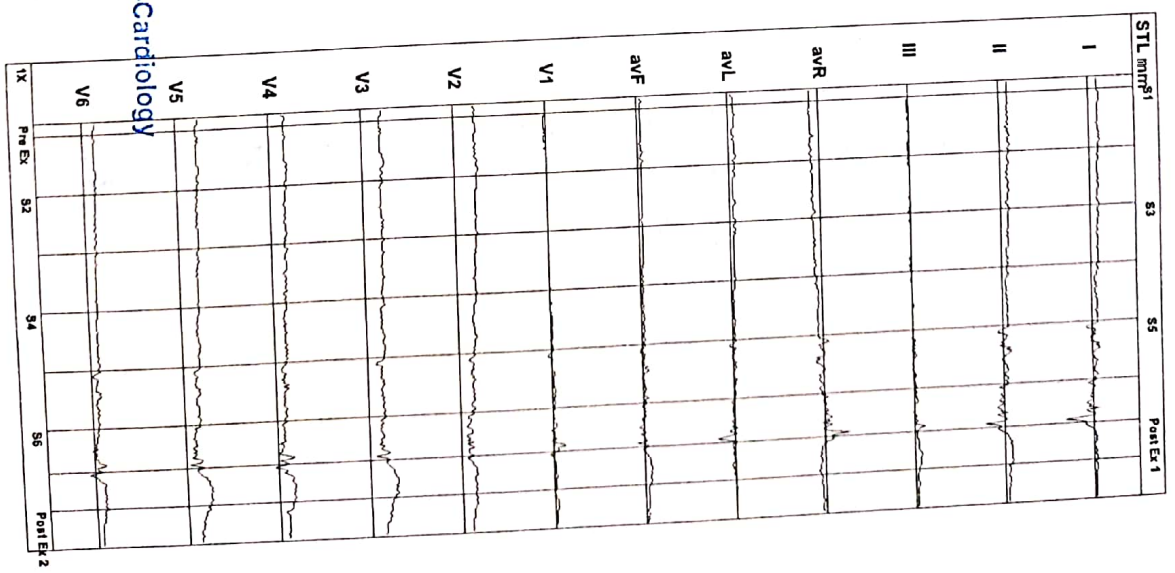



J K V LABORATORY



FF-5, Pancham Cliff, Khodiyar Nagar, New V.I.P. Road, Vadodara-390 022.
8320343731 / 9601969303M jkvlaboratory2021@gmail.com

Patient's Name : HIMANSHU KHAIRNAR
Referred by : I Cure Heart & Diet Clinic
Date : 30/10/2021 18:21

Ref. No. : 4899
Age : 30 Years
Sex : Male

HEMOGRAM

Test Name	Result	Units	Biological Reference Interval
Hemoglobin :	13.5	g/dl	[13.0-18.0]
Total RBC Count :	5.14	mill/cmm	[4.7-6.0]
<u>Blood Indices</u>			
P.C.V :	43.9	%	[42-52]
M.C.V :	85.41	femtolitre	[78-100]
M.C.H. :	26.26	pg	[27-31]
M.C.H.C. :	30.8	g/dl	[32-36]
R.D.W. :	14.1	%	[11.5-14.0]
Total WBC Count :	8710	/cmm	[4000-10000]
Platelet Count :	275000	/cmm	150000-450000
<u>Differential WBC Count</u>			
Polymorphs :	58	%	[60 - 70]
Lymphocytes :	36	%	[20 - 40]
Eosinophils :	03	%	[1 - 4]
Monocytes :	03	%	[2 - 6]
Basophils :	00	%	[0 - 1]
MPV :	10.7		
PDW-CV :	14.8		
PDW-SD :	13.0		
PCT :	0.29		
P-I CR :	37.4		

DR K K PATEL

MD

CONSULTANT PATHOLOGIST





J K V LABORATORY

FF 5, Pancham Effic, Khodiyar Nagar, New V.N. Road, Vadodara 390 022.
8320343731 / 9601969303M jkvlaboratory2021@gmail.com



Patient's Name : HIMANSHU KHAIRNAR
Referred by : I Cure Heart & Diet Clinic
Date : 30/10/2021 18:21

Ref. No. : 4899
Age : 30 Years
Sex : Male

RENAL FUNCTION TEST

Test Name	Result	Units	Biological Reference Interval
Blood Urea :	19.8	mg/dl	[12.6 to 42.6]
Blood Urea Nitrogen :	9.2	mg/dl	[8 to 23]
Serum Creatinine :	1.03	mg/dl	[Male : 0.6 to 1.1] [Female : 0.5 to 0.9]

DR K K PATEL

MD

CONSULTANT PATHOLOGIST





J K V LABORATORY

FF 5, Pancham Elite, Khodiyar Nagar, New V.I.P. Road, Vadodara 390 022.
8320343731 / 9601969303M jkvlaboratory2021@gmail.com



Patient's Name : HIMANSHU KHAIRNAR
Referred by : I Cure Heart & Diet Clinic
Date : 30/10/2021 18:21

Ref. No. : 4899
Age : 30 Years
Sex : Male

LIVER FUNCTION TEST

Test Name	Result	Units	Biological Reference Interval
S.G.P.T. (ALT) :	34.5	U/L	30- 65
S.G.O.T. (AST) :	31.0	IU/L	[Female: 0 - 31] [Male: 0 - 35]
S. Alkaline Phosphatase :	91	IU/L	[upto 15 yrs Female 50-162] [>20 yrs Female 42 - 141] [>20 yrs Male 53 - 119]
S. Bilirubin (Total) :	1.10	mg/dl	[0.1 to 1.2]
S. Bilirubin (Direct) :	0.34	mg/dl	[0.0 to 0.3]
S. Bilirubin (Indirect) :	0.76	mg/dl	[0.0 to 0.9]
S. Proteins: (Total) :	8.01	gm/dl	[6.6 to 8.8]
S. Albumin :	4.33	gm/dl	[3.5 to 5.2]
S. Globulin :	<u>3.68</u>	gm/dl	[2.5 to 3.0]
A/G Ratio :	1.2		
G.G.T. : (Gamma-Glutamyl Transferase)	39.4	IU/L	[8 to 78]

DR K K PATEL

MD

CONSULTANT PATHOLOGIST





J K V LABORATORY

FF-5, Pancham Elite, Khodiyar Nagar, New V.I.P. Road, Vadodara 390 022.
8320343731 / 9601969303M jkvlaboratory2021@gmail.com



Patient's Name : HIMANSHU KHAIRNAR
Referred by : I Cure Heart & Diet Clinic
Date : 30/10/2021 18:21

Ref. No. : 4899
Age : 30 Years
Sex : Male

HBA1C [Glycosylated Haemoglobin]

Test Name	Result	Units	Biological Reference Interval
Glycosylated Haemoglobin : (HBA1C)	5.2	%	Excellent control: 4.2-6.2 Good Control : 6.3-7.2 Fair Control : 7.3-8.2 Poor Control : >8.3

Estimated Average glucose : 102.54 mg/dl

Comment : *As per the new 2009 update of American Diabetes Association regarding HbA1C & Mean Blood Glucose relationship.

NOTE: This test is used to monitor diabetic patients compliance with the therapeutic regimen and long term blood glucose control. It's level is proportional to both the average blood glucose concentration and the life span of the red blood cells (RBC) in circulation. HbA1c values are free of day to day glucose fluctuations and are unaffected by exercise or recent food intake.

DR K K PATEL

MD

CONSULTANT PATHOLOGIST





J K V LABORATORY

FF-5, Pancham Elite, Khodiyar Nagar, New V.I.R. Road, Vadodara 390 022.
8320343731 / 9601969303M jkvlaboratory2021@gmail.com



Patient's Name : **HIMANSHU KHAIRNAR**
Referred by : I Cure Heart & Diet Clinic
Date : 30/10/2021 18:21

Ref. No. : 4899
Age : 30 Years
Sex : Male

LIPID PROFILE

Test Name	Result	Units	Biological Reference Interval
Cholesterol :	126.0	mg/dl	Desirable level/low risk : < 200 Borderline level/moderate risk : 200-250 Elevated level/ high risk : > 250
Triglyceride :	119.4	mg/dl	Normal : <150 Borderline high : 150-200 High : > 200
HDL Cholesterol :	62.3	mg/dl	Desirable level/low risk : >60 Borderline level/moderate risk : 35-60 Elevated level/ high risk : <35
LDL Cholesterol :	39.82	mg/dl	Desirable level/low risk : <130 Borderline level/moderate risk : 130-159 Elevated level/ high risk : >159
VLDL :	23.88	mg/dl	Upto 34
Chol./HDL Ratio :	2		
LDL/HDL Ratio :	0.6		Desirable level/low risk : 0.5-3.0 Borderline level/moderate risk : 3.0-6.0 Elevated level/ high risk : >6.0
Total Lipids :	571.4	mg/dl	400 - 1000

DR K K PATEL

MD

CONSULTANT PATHOLOGIST





J K V LABORATORY

FF-5, Pancham Elite, Khediyar Nagar, New V.L.R. Road, Vadodara 390 022.
8320343731 / 9601969303M jkvlaboratory2021@gmail.com



Patient's Name : HIMANSHU KHAIRNAR
Referred by : I Cure Heart & Diet Clinic
Date : 30/10/2021 18:21

Ref. No. : 4899
Age : 30 Years
Sex : Male

THYROID FUNCTION TEST

Test Name	Result	Units	Biological Reference Interval
Serum T3 :	0.84	ng/ml	[0.60 - 1.81]
Serum T4 :	9.4	µg/dl	[4.50 - 10.90]
Serum TSH : (CHEMILUMINESCENCE)	3.86	µIU/ml	[0.55 - 4.78]

Thyroid stimulating hormone (TSH) is synthesized and secreted by the anterior pituitary in response to a negative feedback mechanism involving concentrations of FT3 (free T3) and FT4 (free T4). Additionally, the hypothalamic tripeptide, thyrotropin-releasing hormone (TRH), directly stimulates TSH production. TSH stimulates thyroid cell production and hypertrophy. also stimulate the thyroid gland to synthesize and secrete T3 and T4. Quantification of TSH is significant to differentiate primary (thyroid) from secondary (pituitary) and tertiary (hypothalamus) hypothyroidism. In primary hypothyroidism, TSH levels are significantly elevated, while in secondary and tertiary hypothyroidism, TSH levels are low.

TSH levels During Pregnancy :

- First Trimester : 0.1 to 2.5 µIU/mL
- Second Trimester : 0.2 to 3.0 µIU/mL
- Third trimester : 0.3 to 3.0 µIU/mL

Reference : Carl A.Burtis,Edward R.Ashwood,David E.Bruns. Tietz Textbook of Clinical Chemistry and Molecular Diagnostics. 5th Edition. Philadelphia: WB Saunders.2012:2170

DR K K PATEL

MD

CONSULTANT PATHOLOGIST





JKV LABORATORY

Time : 7 a.m. to 9.00 p.m. • Emergency 24 Hrs.

An iso 9001:2015 certified

Name : HIMANSHU KHAIRNAR
Ref By : DR. KRISH VAIDYA

Age/Sex : 30 Yrs./M
Date : 30/10/2021
Report ID. : 4895

HAEMOGRAM PROFILE

TEST

RESULT

Blood Group : " A "
Rh Factor : " POSITIVE "
Anti D.:

BIOCHEMISTRY

FASTING (FBS)

Blood Glucose : 86.0 mg/dL 70 - 110 mg/dL
Urine-Glucose : NIL

POST-PRANDIAL

Blood Glucose : 97.0 mg/dL 80 - 140 mg/dL
Urine Glucose : NIL

Done By Fully Auto Analyzer MIURA, A-1004

EXAMINATION OF URINE

Sample : FASTING

PHYSICAL EXAMINATION

Colour : YELLOW
Specific Gravit : 1.003
Deposits : ABSENT
Quantity : 10 ml
Transparency : CLEAR
Reaction : ACIDIC

CHEMICAL EXAMINATION

Sugar : NIL
Bile Salts : ABSENT
Urobilinogen : NORMAL : ~ < 1.0 mg/dL
Nitrate : ABSENT
Albumin : NIL
Acetone : ABSENT
Bile Pigments : ABSENT
Occult Blood : ABSENT

MICROSCOPIC EXAMINATION

RBC : NIL
Crystals : NIL
Cast : NIL
Pus Cells : 0-1 / hpf
Epithelial Cell : NIL
Amorphous Phosp : NIL

END OF REPORT

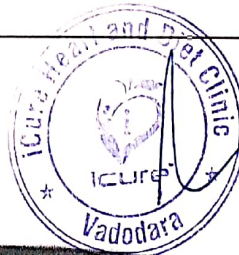

Dr. K. K. Patel
M. D. Pathologist

DR KRISH VAIDYA
MD, PGDCC
G-50510

FF-5, Pancham Elite, Khodiyar Nagar,
New V.I.P. Road, Vadodara-390 022.

Mob. : 9601969303 / 8320343731 | jkvlaboratory2021@gmail.com

Free Home Service

Heart & General Clinic

icure Heart & Diet Clinic, 402, Epsilon tower, opp Pasha bhai park, Rase course, Vadodara

Patient ID		Patient Name	HIMANSHU KHAIRNAR
Age	30 yrs	Date	30-OCT-2021
Gender	MALE	Ref Doctor	Icure Heart & Diet clinic

X RAY- CHEST PA VIEW.

BOTH LUNG FIELDS APPEAR CLEAR.

NO CONSOLIDATION OR MASS LESION IS SEEN.

BOTH CP ANGLES ARE CLEAR.

CARDIAC SIZE APPEARS WITHIN NORMAL LIMIT.

TRACHEA IS CENTRAL IN POSITION.

MEDIASTINAL SHADOW IS NORMAL.

BOTH DOMES OF DIAPHRAGM ARE NORMAL.

BONY THORAX UNDER VISION APPEARS NORMAL.

IMPRESSIONS : NO SIGNIFICANT ABNORMALITY DETECTED

Dr. Heny Viral Gandhi DMRE
Consultant Radiologist



Heart & General Clinic

iCure Heart & Diet Clinic, 402, Epsilon tower, opp Pasha bhai park, Race course, Vadodara

NAME : Mr Himanshu Khairnar	AGE: 30 Y/M	DATE : 30/10/2021
-----------------------------	-------------	-------------------

ULTRASOUND WHOLE ABDOMEN
(Screening Only)

Liver is normal in size and shows normal parenchymal reflectivity. No focal lesion is seen. Hepatic veins appear normal. There is no evidence of any dilated intra hepatic biliary radicals.

Portal Vein appears normal in diameter. **Common Bile Duct** is of normal diameter.

Gallbladder is distended with normal wall thickness. There is no evidence of gallstones. No evidence of peri-cholecystic fluid or probe tenderness.

Pancreas is normal in size and shows homogenous reflectivity. There is no evidence of any calcification or ductal dilatation.

Spleen is normal size and shows a homogenous echotexture. There is no evidence of any focal lesion.

Both Kidneys are normal in position and size. They show normal cortical reflectivity and cortico-medullary distinction. Right kidney measures 97x43mm. Left kidney measures 89x51mm. There is no evidence of renal calculi, hydronephrosis or mass seen.

Bladder is well distended and shows normal wall thickness. No evidence of intra-luminal mass or calculi.

Prostate gland is normal in size. It has smooth outlines and normal reflectivity. There is no evidence of ascites.

No evidence of any gross bowel mass seen.

No evidence of any aorto-caval or mesenteric root lymphadenopathy.

Appendix cannot be imaged. No mass or collection in right iliac fossa.

CONCLUSION: No sonographic abnormality is seen.

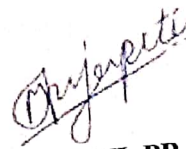

DR. MEHUL PRAJAPATI
CONSULTANT RADIOLOGIST

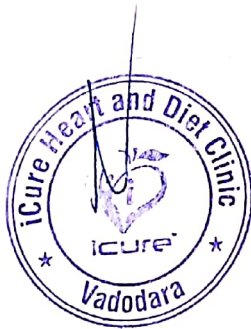



J K V LABORATORY

Time : 7 a.m. to 9.00 p.m. • Emergency 24 Hrs.

An iso 9001:2015 certified

Patient's Name : HIMANSHU KHAIRNAR
Referred by : I Cure Heart & Diet Clinic
Date : 30/10/2021 15:37

Ref. No. : 4899
Age : 30 Years
Sex : Male

BIOCHEMICAL TESTS

Test Name	Result	Units	Biological Reference Interval
GGT. :	42	U/L	8 - 78
Uric Acid :	4.0	mg/dl	3.4 - 7.0

DR K K PATEL

MD

CONSULTANT PATHOLOGIST



Dr. K. K. Patel
M. D. Pathologist

FF-5, Pancham Elite, Khodiyar Nagar,
New V.I.P. Road, Vadodara 390 022.

Mob. : 9601969303 / 8320343731 • jkvlaboratory2021@gmail.com

Free Home Service