



# दिवाकर डायग्नोस्टिक सेंटर

E-7/636, पंजाब नेशनल बैंक के पास, मैन रोड, अरेरा कॉलोनी भोपाल ( म.प्र. )

फोन: 0755-2465288, 0755-3520545 मो: 9826340190

Consultant Pathologist  
MBBS, DCP  
Dr. B. M. Agarwal







# दिवाकर डायग्नोस्टिक सेंटर

E-7/636, पंजाब नेशनल बैंक के पास, मैन रोड, असेरा कॉलोनी भोपाल ( म.प्र. )  
फोन: 0755-2465288, 0755-3520545 मो: 9826340190

Pt.Name :-	Mrs. Abhilasha Shukla
Age :-	36y/F
Refd. By :-	Mediwheel
Flab.pNo.:-	443
Date :-	31/07/2022

## EXAMINATION OF BLOOD

<u>TEST</u>	<u>RESULT</u>	<u>NORMAL VALUE</u>
Blood Group	"A" Positive	By slide method

**Dr. B. M. Agarwal**  
Pathologist  
MBBS, DCP

All test have technical limitation. Collaborative clinic pathological interpretation is mandatory. In case of disparity test may be repeated immediately.  
Typographical mistakes should be get correct instantly. This report is not valid for medico legal purpose







# द्विवाकर डायग्नोस्टिक सेंटर

E-7/636, पंजाब नेशनल बैंक के पास, मैन रोड, अरेरा कॉलोनी भोपाल ( म.प्र. )  
फोन: 0755-2465288, 0755-3520545 मो: 9826340190

Pt.Name :-	Mrs. Abhilasha Shukla
Age :-	36y/F
Refd. By :-	Mediwheel
Lab.pNo.:-	443
Date :-	31/07/2022

## URINE ANALYSIS

<u>A. PHYSICALEXAMINATION</u>		<u>C. MICROSCOPIEXAMINATION</u>	
1. Colour	Yellow	Pus Cells	3-4/HPF
2. Appearance	Clear	R.B.C.	Nil
3. Specific Gravity	Q.N.S.	Epithelial Cell	1-2/HPF
<u>B. CHEMICAL EXAMINATION</u>		Cast	Nil
1.Reaction	Acidic	Crystals(Cal.Oxa)	Nil
2.Albumin	Absent	Bacteria	Nil
3.Sugar	Nil	Amorphous	Nil
4.Bile Salts	Absent	T. Vaginitis	Nil

URINE COTININE	Negative	By Card method
----------------	----------	----------------

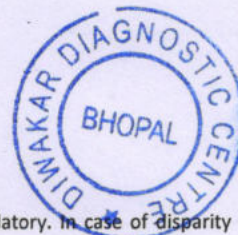

Dr. B. M. Agarwal  
MBBS, DCC  
Consultant Pathologist





# दिवकर डायग्नोस्टिक सेंटर

E-7/636, पंजाब नेशनल बैंक के पास, मैन रोड, अरेरा कॉलोनी भोपाल ( म.प्र. )

फोन: 0755-2465288, 0755-3520545 मो: 9826340190

Pt.Name :-	Mrs. Abhilasha Shukla
Age :-	36y/F
Refd. By :-	Mediwheel
Lab.pNo.:-	443
Date :-	31/07/2022

## EXAMINATION OF BLOOD

TEST	RESULT	NORMAL VALUE
Haemoglobin	12.0mgs%	Female 12-16gms%, Male 14-18gms%
Red Cell count	4.6	4.5-5.6 million /cumm
Platelate Count	2.01	1.5-5.6 Lac/cumm
Leucocytes per.cu.mm	8300/cumm	5000-11000/cumm
Neutrophils	59%	50-70%
Lymphocytes%	31%	20-40%
Eosinophils	06%	0-7%
Monocytes	04%	2-8%
PCV	38.0	37-47
MCV	76.6	76-96
MCH	31.5	27-32
MCHC	30.8	31-35
ESR	12	Male 0-9, Female 0-20mm/FHR
S.Bilirubin(Total)	0.80	0.2-1.0mg/dl
Direct	0.30	0.0-0.25mg/dl
Indirect	0.40	
SGOT	25.0	5-35U/L
SGPT	30.0	8-40U/L
Alk Phosphatase	9.6	3-13 KA units
S. Protein(Total)	6.3	6.0-8.0mg%
Albumin	3.9	3.7-5.3mg%
Globulin	2.4	1.5 to 3.5 mg%
AG Ratio	1.6	1.-2.0
Blood Urea Nitrogen (BUN)	12.0	7-20 mg/dl
S.Creatinine	0.78	0.5-1.4mg/dl
Uric Acid	5.6	4.8 to 7.5 mg/dl
Calcium	8.2	8.5-10.5 gm/dl
GGTP	29.0	5-35 UL/dl
HIV 1&2	Negative	By Elisa method
HbsAg	Negative	By Card method
Fasting Blood Sugar	86.0	70 to 110mg/dl
Total Serum Cholesterol	169.0	100-250 mg%
Serum Triglyceride	130.0	Up to 160 mg%
Serum Cholesterol HDL	45.0	Up to 65 mg%
Serum Cholesterol LDL	98.0	Up to 125 mg%
VLDL	26.0	Up to 30 mg%
TC/HDL Ratio	3.7	Bellow 5
Glycosylated Hemoglobin HBA1c	5.3	Below - 6.0 % -Non Diabetic control 6-7 % -Excellent control Above- 8 % -Poor control

All test have technical limitation. Collaborative clinic pathological interpretation is mandatory. In case of disparity test may be repeated immediately. Typographical mistakes should be get correct instantly. This report is not valid for medico legal purpose.

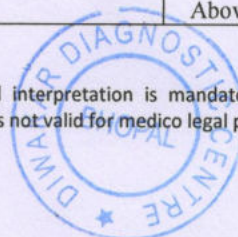

Dr. B. M. ...  
Pathologist





# दिवकर डायग्नोस्टिक सेंटर

E-7/636, पंजाब नेशनल बैंक के पास, मैन रोड, अरेरा कॉलोनी भोपाल ( म.प्र. )

फोन: 0755-2465288, 0755-3520545 मो: 9826340190

Pt.Name :-	Mrs. Abhilasha Shukla
Age :-	36y/F
Refd. By :-	Mediwheel
Lab.pNo.:-	443
Date :-	31/07/2022
Skigram	X Ray Chest PA View
Radiologist	Dr. B.M.Agarwal MD (Radiology)

## REPORT

Tricia Central

Thoracic cage normal

Both Lungs Field Clear.

Both hilers normal

Cardiac border normal

Both cp angles clear

Both domes and diaphragm normal

## IMPRESSION

\*\*\*\*\*

-NO CARDIO PULMONARY PATHOLOGY  
-COORELATE WITH CLINICAL FINDINGS.



Dr. B. M. Agarwal  
MD, Radiology  
Consultant Radiologist





# दिवाकर डायग्नोस्टिक सेंटर

E-7/636, पंजाब नेशनल बैंक के पास, मैन रोड, अरेरा कॉलोनी भोपाल ( म.प्र. )

फोन: 0755-2465288, 0755-3520545 मो: 9826340190

Pt.Name :-	Mrs. Abhilasha Shukla
Age :-	36y/F
Refd. By :-	Mediwheel
Lab.pNo.:-	443
Date :-	31/07/2022

## EXAMINATION OF BLOOD

### Thyroid profile

<u>TEST</u>	<u>RESULT</u>	<u>NORMAL VALUE</u>
T3 - TOTAL	96.2	82-213 ng/dL
T4 - TOTAL	6.85	6.09-12.23 ug/dL
THYROID STIMULATING HORMONE (TSH)	1.37	0.45-4.25 ul/mL

#### Interpretation:

TSH Levels will be elevated in primary hypothyroidism, TSH levels will be low in Hyperthyroidism there is decreased production of thyroid hormones by the thyroid hence the person may experience symptoms such as weight gain, constipation, cold intolerance and fatigue. Iodine deficiency and Hashimoto thyroiditis is the most common cause of hypothyroidism It makes Thyroid stimulating hormone. If TSH levels are abnormally high it could mean you have an underactive thyroid or hypothyroidism.

All test have technical limitation. Collaborative clinic pathological interpretation is mandatory. In case of disparity test may be repeated immediately. Typographic mistakes should be get correct instantly. This report is not valid for medico legal purpose

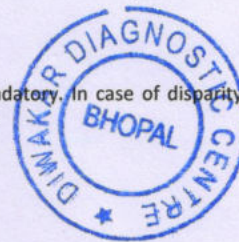

Dr. B. M. Agarwal  
Pathologist  
MBBS, DCP  
Consultant Pathologist



**Diwakar Diagnostic Centre**  
**E-7/636, Arera Colony, Bhopal**

**Report**



695 / Mr.Sushil Kumar Shukla / 42 Yrs / M / 0 Cms / 0 Kg Date: 31-Jul-2022 Refd By : BOB

(GEM213180307)(R)Allengers

**Report :**

TEST OBJECTIVE	: ROUTINE CHECK UP
RISK FACTOR	: MALE
ACTIVITY	: MODERATE ACTIVE
REASON FOR TERMINATION	: FATIGUE, HEART RATE ACHIEVED
EXERCISE TOLERANCE	: AVERAGE
EXERCISE INDUCED ARRHYTHMIAS	: NO
HAEMODYNAMIC RESPONSE	: NORMAL
CHRONOTROPIC RESPONSE	: NORMAL
FINAL IMPRESSION	: STRESS TEST IS NEGATIVE FOR EXERCISE INDUCED ISCHAEMIC HEART DISEASE



Doctor : Cardiologist



Stage	Time	Duration	Belt Speed (mph)	Elevation	METs	Rate	%THR Achieved	BP	RPP	PVC	Comments
Supine	02:18	0:01	00.0	00.0	01.0	100	56 %	120/80	120	00	
Standing	02:50	0:01	00.0	00.0	01.0	94	53 %	120/80	112	00	
HV	03:02	0:01	00.0	00.0	01.0	116	65 %	120/80	139	00	
Warm Up	03:22	0:02	01.7	10.0	01.0	413	63 %	120/80	135	00	
ExStart	03:27	0:07	01.7	10.0	01.1	114	64 %	120/80	136	00	
BRUCE Stage 1	06:27	3:00	01.7	10.0	04.7	155	87 %	140/80	217	00	
PeakEx	08:54	2:27	02.5	12.0	06.7	165	93 %	150/80	247	00	
Recovery	09:53	1:00	00.0	00.0	01.0	140	79 %	150/80	210	00	
Recovery	10:53	2:00	00.0	00.0	01.0	121	68 %	150/80	181	00	
Recovery	11:53	3:00	00.0	00.0	01.0	116	65 %	150/80	174	00	
Recovery	12:13	3:19	00.0	00.0	01.0	112	63 %	150/80	168	00	

**Findings :**

Exercise Time : 05:28  
 Max HR Attained : 165 bpm 93% of Target 178  
 Max BP Attained : (Sys) 150/80  
 Max Workload Attained : 6.7 Fair response to induced stress  
 Test End Reasons : Fatigue, Heart Rate Achieved









4X

80 ms Post J

EXTime: 02:17 0.0 mph, 0.0%  
25 mm/Sec. 1.0 Cm/mV

SUPINE

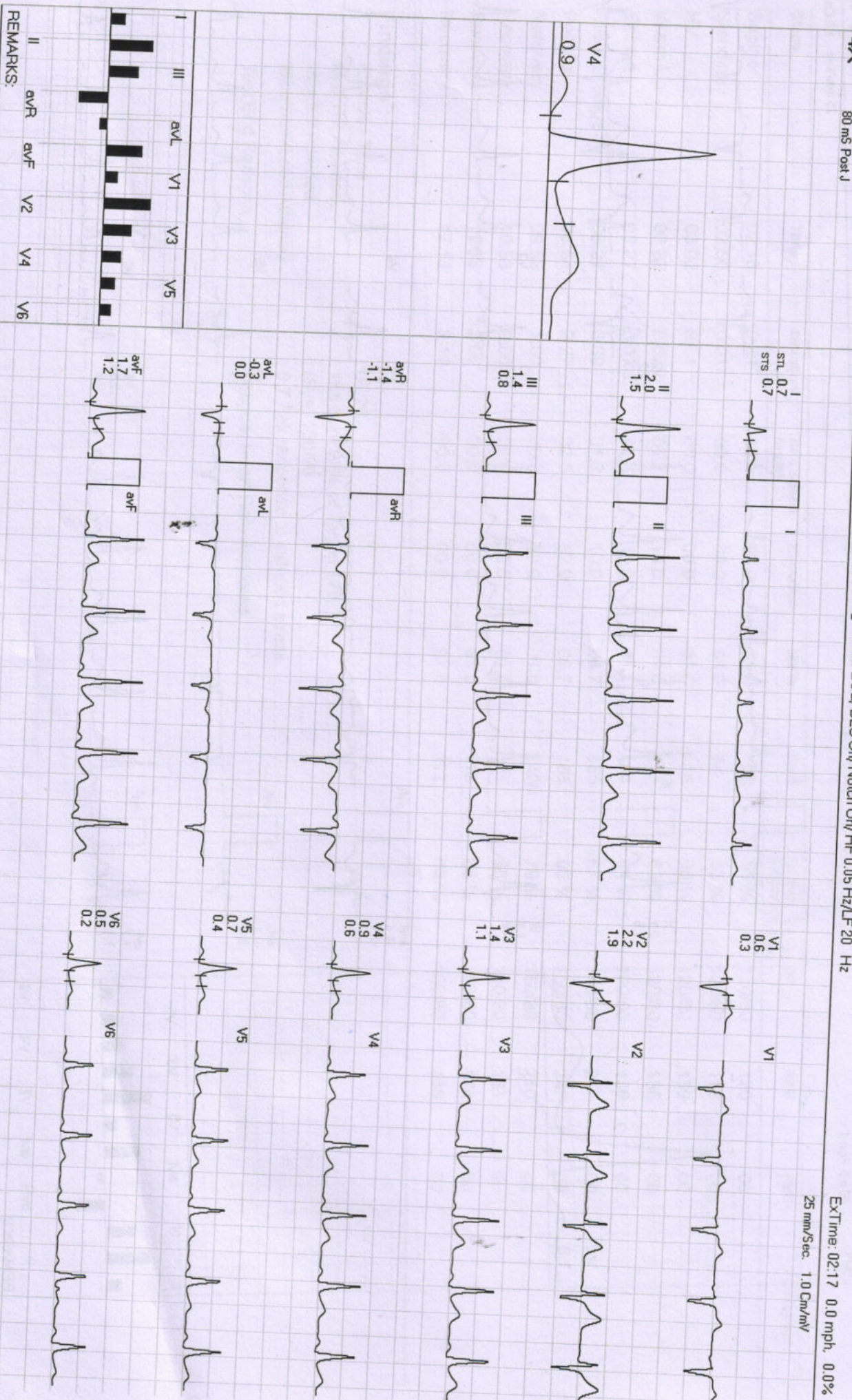
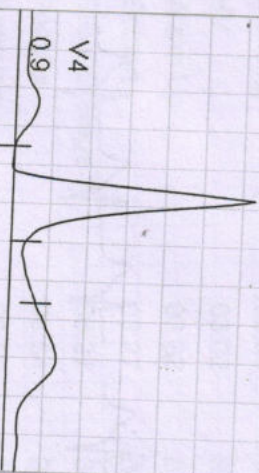

REMARKS:



Date: 31-Jul-2022 10:29:06 AM

METS: 1.0 / 113 bpm 63% of THR

BP: 120/80 mmHg

EXTime: 03:21 1.0 mph, 0.0%

4X

80 ms Post J

25 mm/Sec. 1.0 Cm/mV

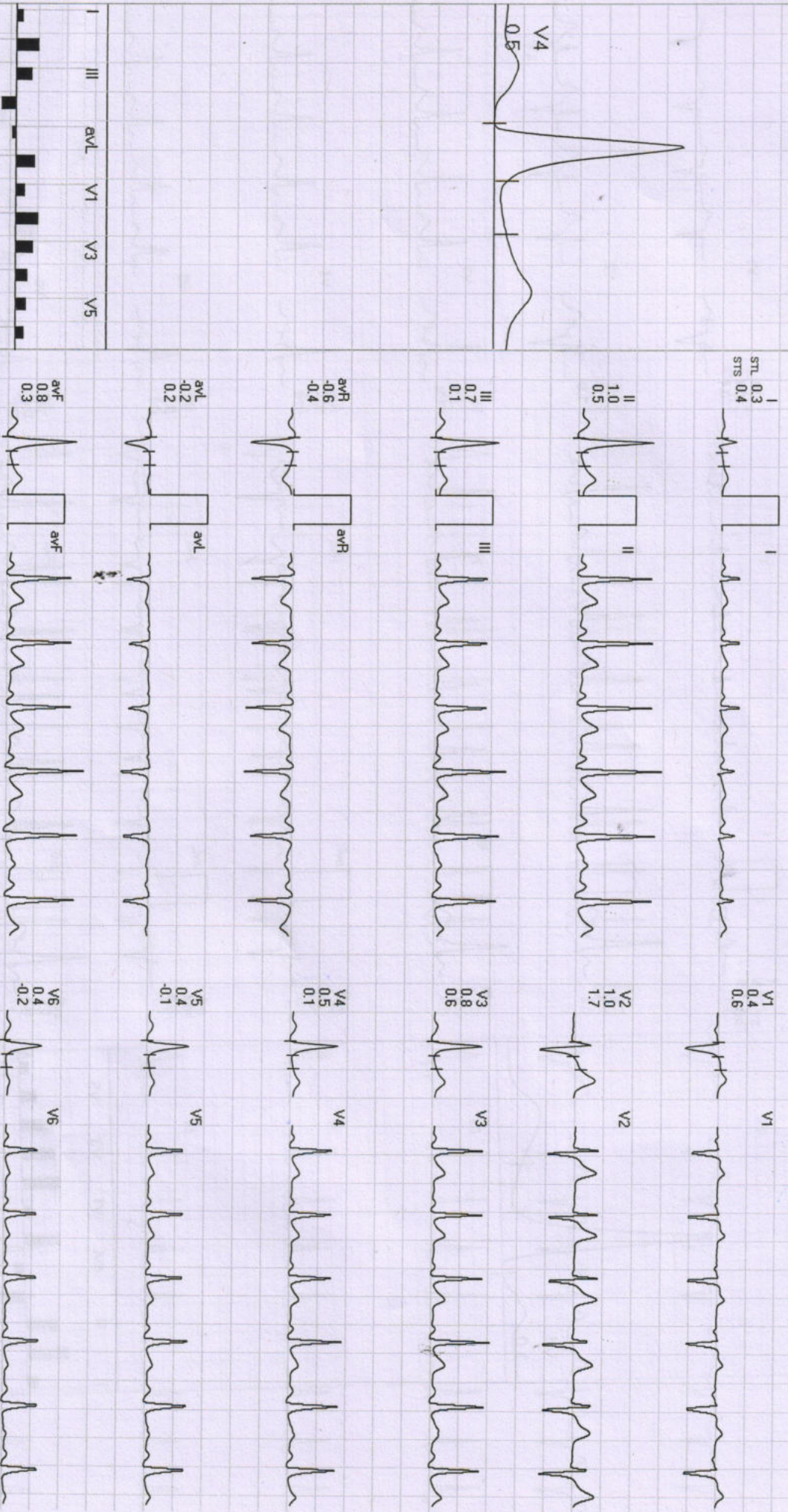
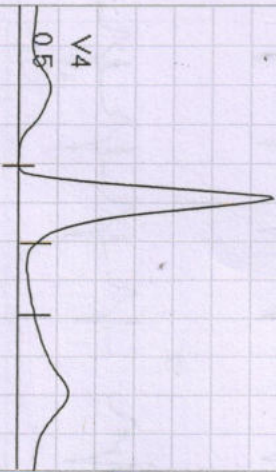

REMARKS:



Date: 31-Jul-2022 10:29:06 AM

MEETS: 1.0/104 bpm 58% of THR BP: 120/80 mmHg Raw ECG/ BLC On/ Natch On/ HF 0.05 Hz/ LF 20 Hz

4X

80 ms Post J

ExTime: 03:01 0.0 mph, 0.0%  
25 mm/Sec. 1.0 Cm/mV

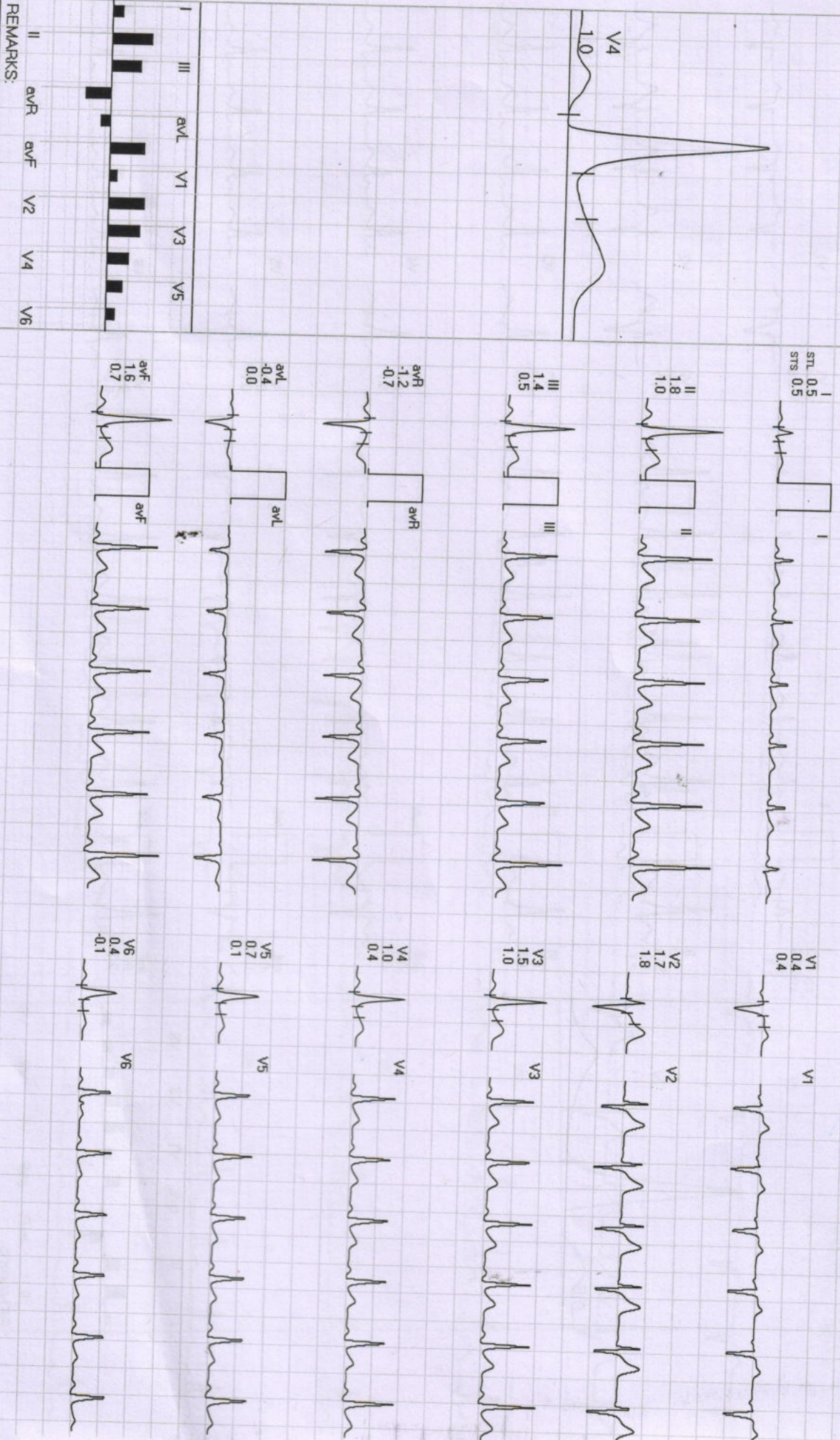
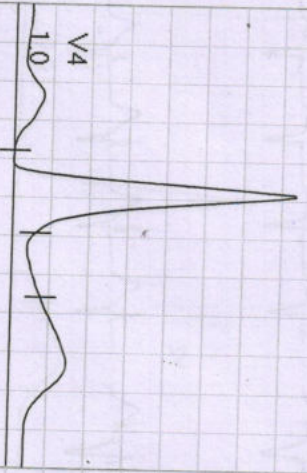

REMARKS:





Date: 31-Jul-2022 10:29:06 AM

METS: 4.7/155 bpm 87% of THR BP: 140/80 mmHg Raw ECG/BLC On/ Notch On/ HF 0.05 Hz/LF 20 Hz

ExTime: 03:00 1.7 mph, 10.0%

4X 60 ms Post J

25 mm/Sec. 1.0 Cm/mV

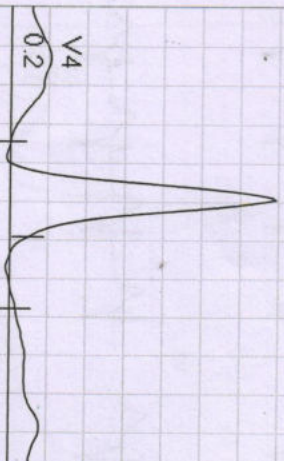

I  
STL 0.4  
STS 0.7

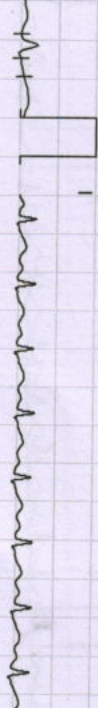

V1  
0.2  
1.7



II  
0.5  
0.2

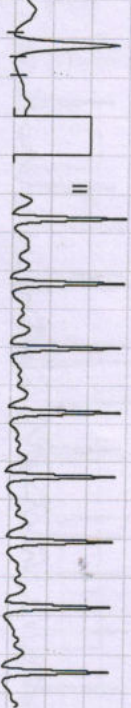

V2  
1.2  
3.9



III  
0.1  
-0.6



V3  
0.5  
0.8



aVR  
-0.5  
-0.4



V4  
0.2  
-0.4

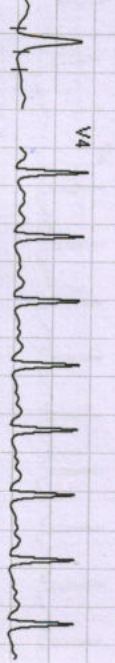

aVL  
0.1  
0.7



V5  
0.2  
-1.1

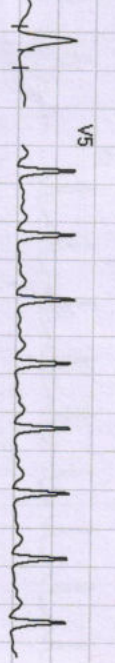

aVF  
0.3  
-0.2



V6  
0.0  
-1.2

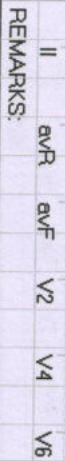
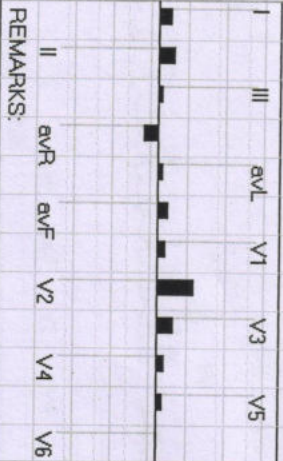

REMARKS:



Date: 31-Jul-2022 10:29:06 AM

METS: 1.0 / 113 bpm 63% of THR BP: 120/80 mmHg Raw ECG/ BLC On/ Notch On/ HF 0.05 Hz/LF 20 Hz

4X

80 ms Post J

ExTime: 00:00 0.0 mph, 0.0%  
25 mm/Sec. 1.0 Cm/mV

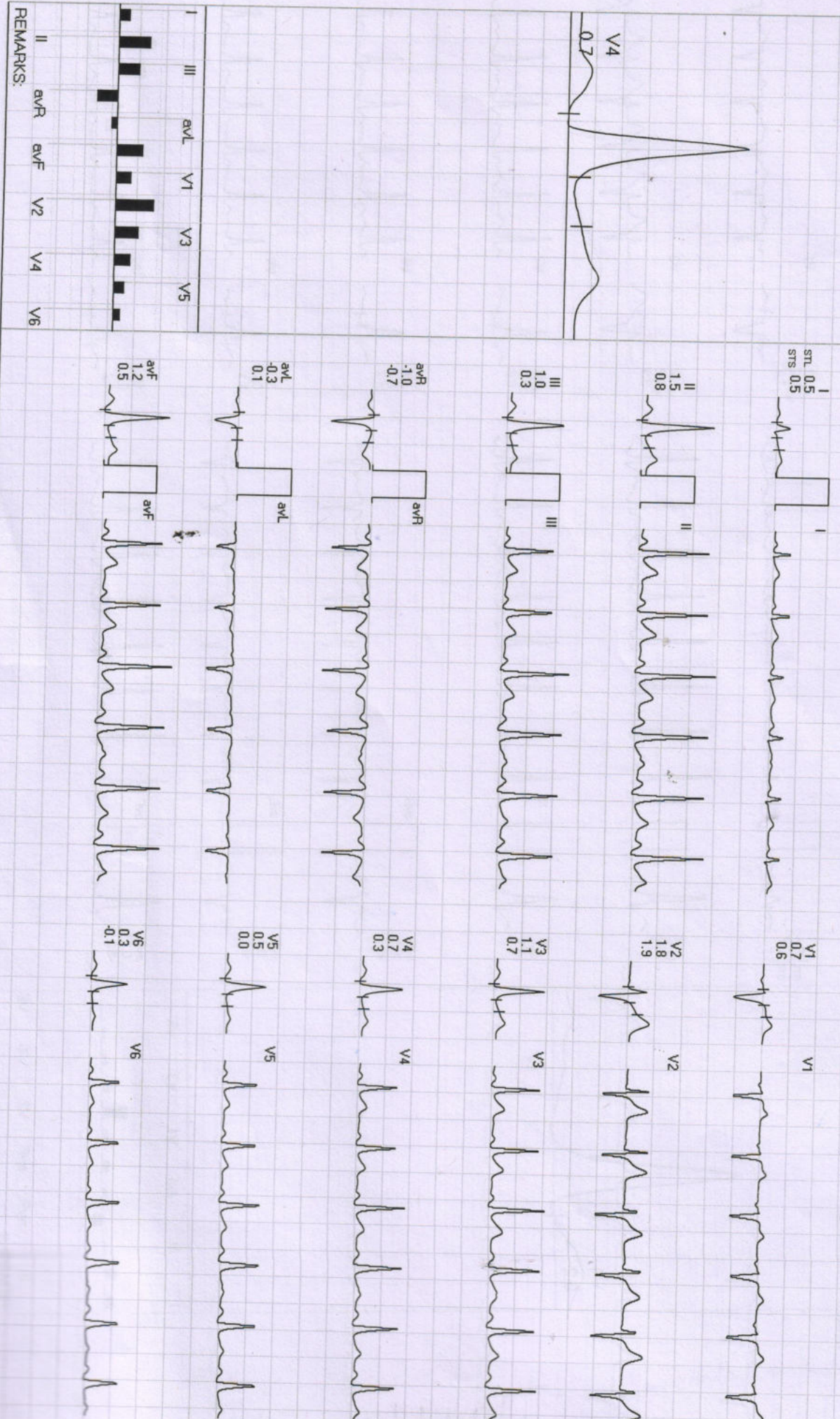
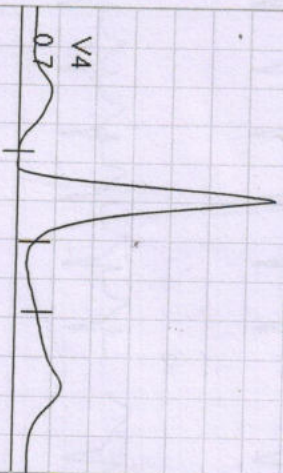

REMARKS:



Date: 31-Jul-2022 10:29:06 AM

METS: 6.7 / 165 bpm 92% of THR BP: 150/80 mmHg

Raw ECG/ BLC On/ Notch On/ HF 0.05 Hz/LF 20 Hz

EXTime: 05:27 2.5 mph, 12.0%

4X 60 ms Post J

25 mm/Sec. 1.0 Cm/mV

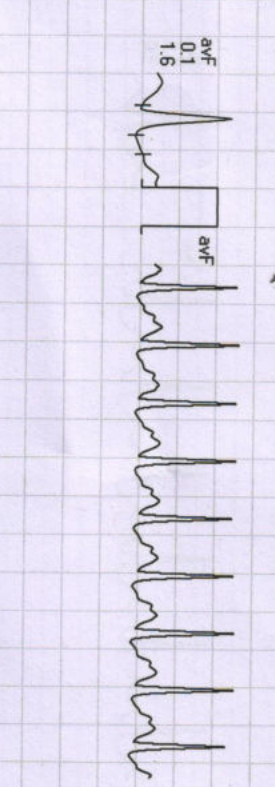
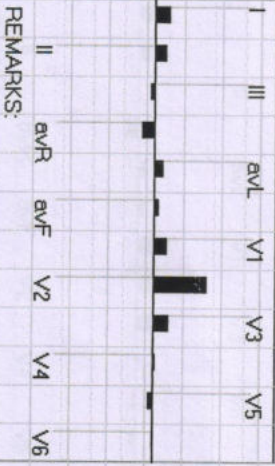
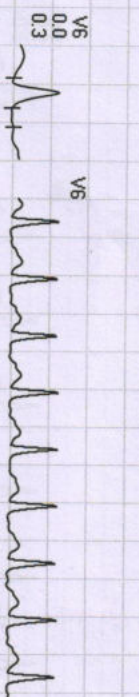
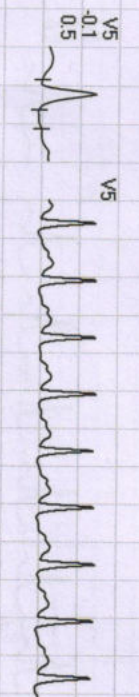
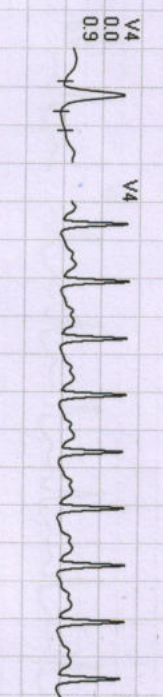
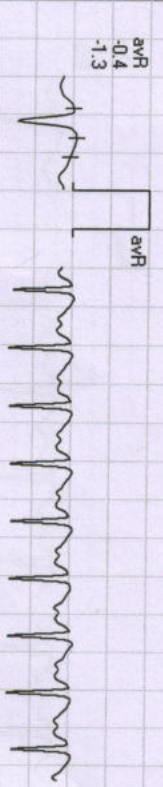
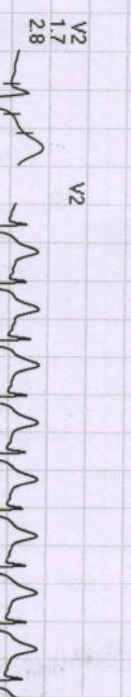
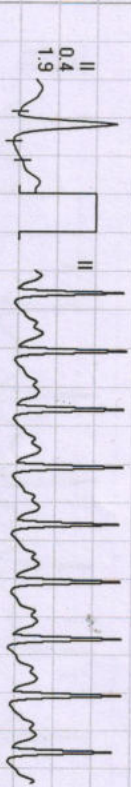
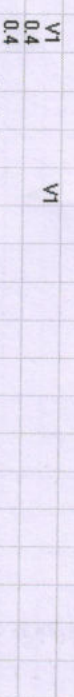
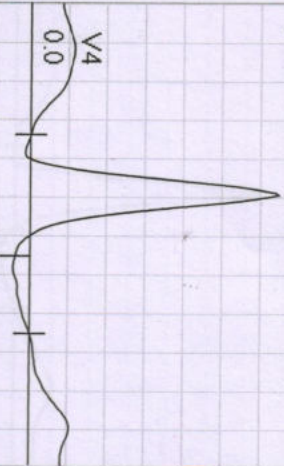

REMARKS:





Date: 31-Jul-2022 10:29:06 AM

METS: 1.0 / 121 bpm 67% of THR BP: — / — mmHg Raw ECG/ BLC On/ Notch On/ HF 0.05 Hz/LF 20 Hz

ExTime: 05:27 0.0 mph, 0.0%

25 mm/Sec. 1.0 Cm/mV

4X

80 ms Post J

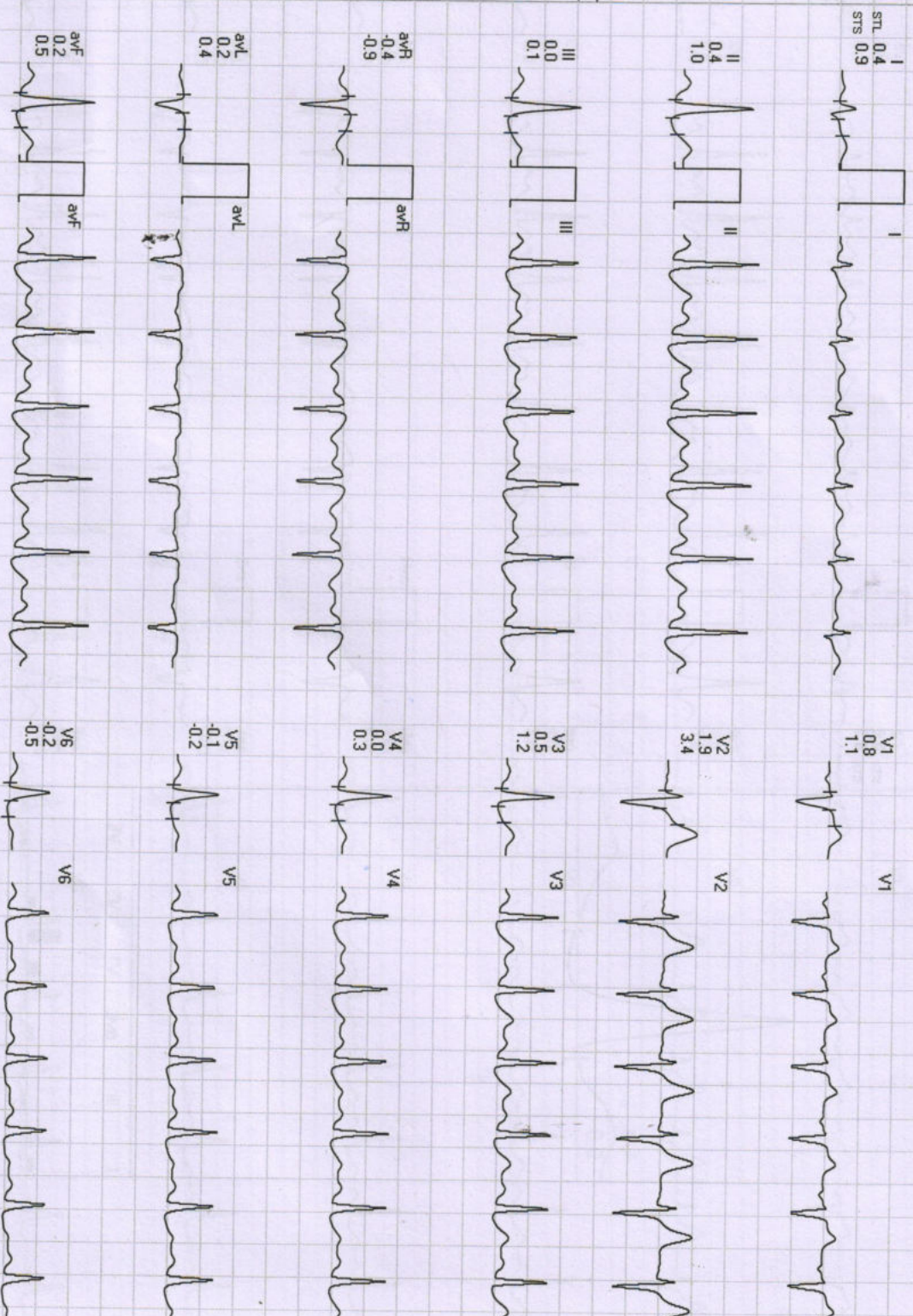
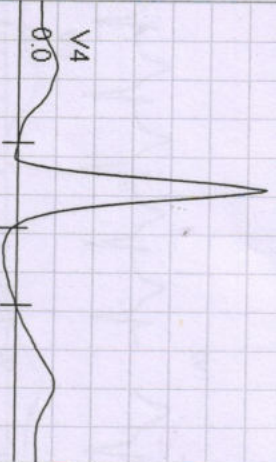

REMARKS:



695 / Mr. Sushil Kumar Shukla / 42 Yrs / M

Date: 31-Jul-2022 10:23:06 AM

METS: 1.0 / 140 bpm 78% of THR BP: 150/80 mmHg Raw ECG/ BLC On/ Naich On/ HF 0.05 Hz/LF 20 Hz

EXTime: 05:27 0.0 mph 0.0%

4X 60 ms Post J

25 mm/Sec. 1.0 Cm/mV

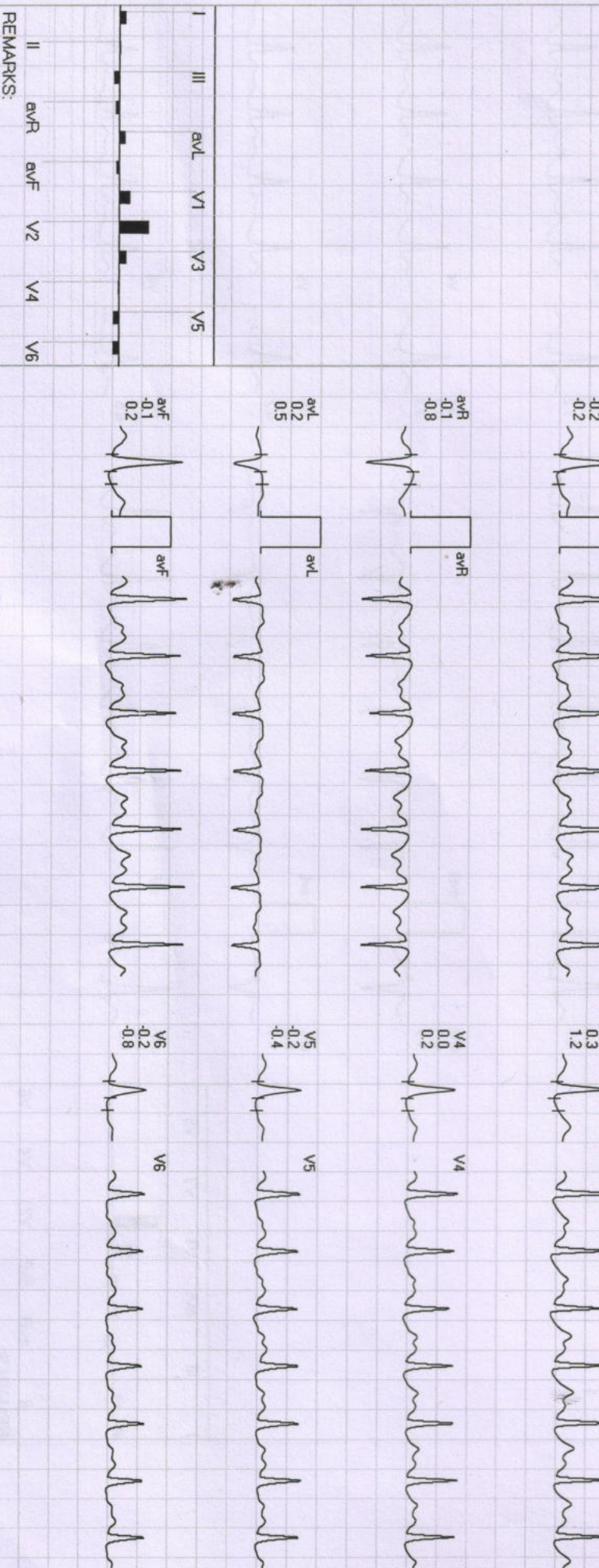

REMARKS:





Date: 31-Jul-2022 10:29:06 AM

METS: 1.0/ 116 bpm 65% of THR BP: - / - mmHg Raw ECG/BLC On/ Notch On/ HF 0.05 Hz/LF 20 Hz

EXTime: 05:27 0.0 mph, 0.0%

4X 80 mS Post J

25 mm/Sec 1.0 Cm/mV

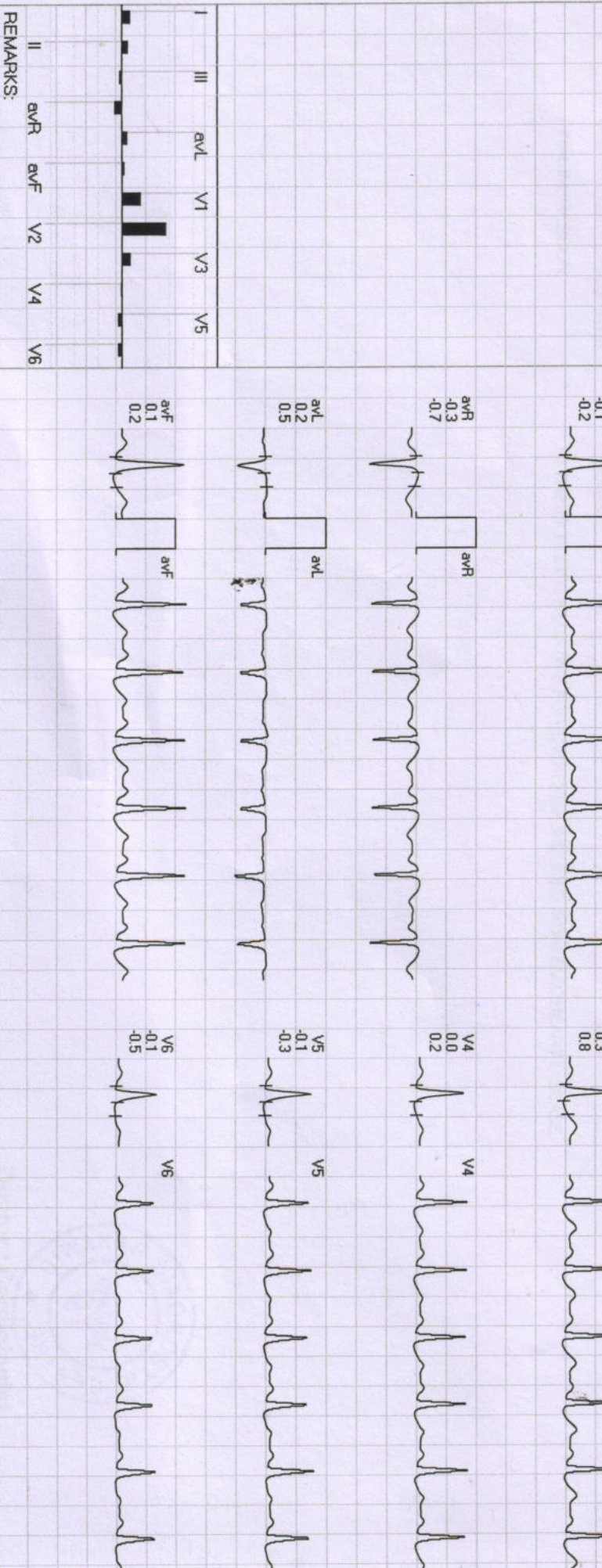
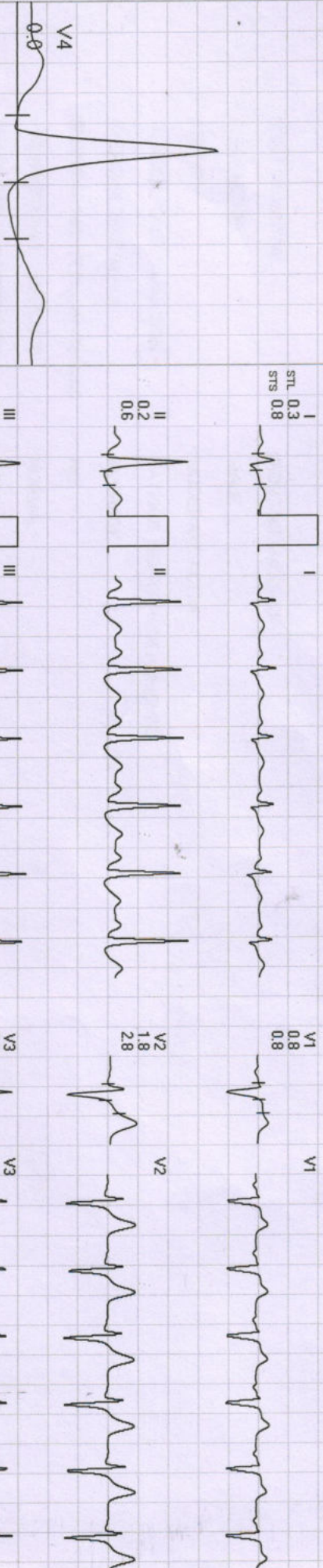

REMARKS: