



भारत सरकार

Government of India



संजोव कुमार

Sanjeev Kumar

जन्म तिथि / DOB 18/01/1989

पुरुष / Male



3906 1420 4296

आधार - आम आदमी का अधिकार

ID: 236

SANJEEV KUMAR

Male 34Years

07-05-2023 09:53:25 AM

HR : 68 bpm

P : 92 ms

PR : 136 ms

QRS : 87 ms

QT/QTc : 345/368 ms

P/QRS/T : 66/60/53 °

RV5/SV1 : 1.932/1.221 mV

Diagnosis Information:

Sinus Rhythm

Larged PtfV1

Slight ST Elevation(II,aVF)

Ref-Phys. :

Report Confirmed by:

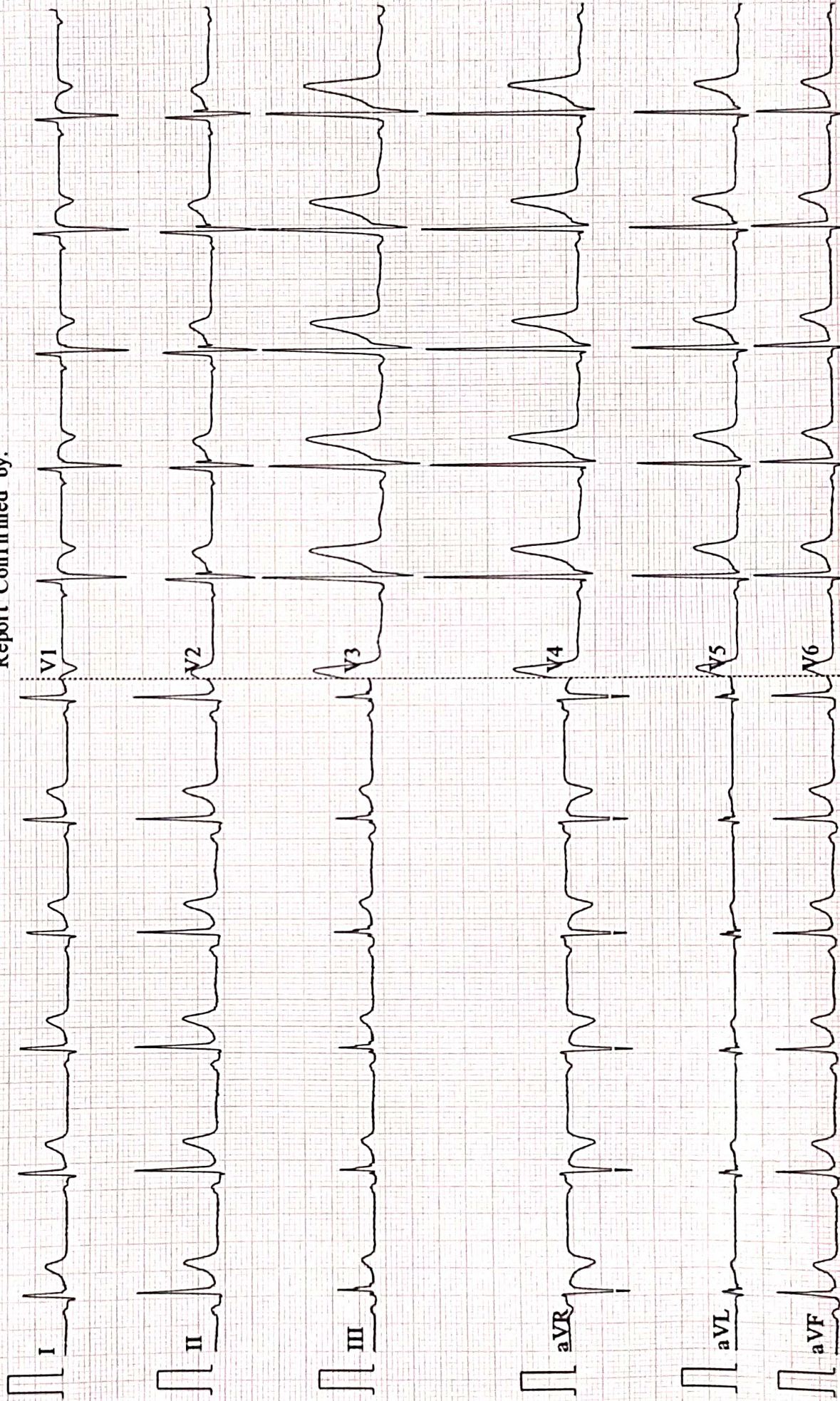



ISO 9001 : 2015

AAROGYAM DIAGNOSTICS

(A UNIT OF CULPAM HEALTH CARE PVT. LTD.)

F- 41, P.C. Colony, Opp. Madhuban Complex,
Near Malahi Pakari Chowk, Kankarbagh, Patna – 20

9264278360, 9065875700, 8789391403

info@aarogyamdiagnostics.com

www.aarogyamdiagnostics.com

Date	07/05/2023	Srl No.	1	Patient Id	2305070001
Name	Mr. SANJEEV KUMAR	Age	34 Yrs.	Sex	M
Ref. By	Dr.BOB				

Test Name	Value	Unit	Normal Value
BOB			
HB A1C	5.3	%	

EXPECTED VALUES :-

Metabolically healthy patients	=	4.8 - 5.5 % HbA1C
Good Control	=	5.5 - 6.8 % HbA1C
Fair Control	=	6.8-8.2 % HbA1C
Poor Control	=	>8.2 % HbA1C

REMARKS:-

In vitro quantitative determination of **HbA1C** in whole blood is utilized in long term monitoring of glycemia

The **HbA1C** level correlates with the mean glucose concentration prevailing in the course of the patient's recent history (approx - 6-8 weeks) and therefore provides much more reliable information for glycemia monitoring than do determinations of blood glucose or urinary glucose.

It is recommended that the determination of **HbA1C** be performed at intervals of 4-6 weeks during Diabetes Mellitus therapy.

Results of **HbA1C** should be assessed in conjunction with the patient's medical history, clinical examinations and other findings.

**** End Of Report ****

Dr.R.B.RAMAN
MBBS, MD
CONSULTANT PATHOLOGIST



ISO 9001 : 2015

AAROGYAM DIAGNOSTICS

(A UNIT OF CULPAM HEALTH CARE PVT. LTD.)

F- 41, P.C. Colony, Opp. Madhuban Complex,
Near Malahi Pakari Chowk, Kankarbagh, Patna – 20

9264278360, 9065875700, 8789391403

info@aarogyamdiagnostics.com

www.aarogyamdiagnostics.com

Date	07/05/2023	Srl No. 1	Patient Id 2305070001
Name	Mr. SANJEEV KUMAR	Age 34 Yrs.	Sex M
Ref. By Dr.BOB			

Test Name	Value	Unit	Normal Value
COMPLETE BLOOD COUNT (CBC)			
HAEMOGLOBIN (Hb)	13.4	gm/dl	13.5 - 18.0
TOTAL LEUCOCYTE COUNT (TLC)	6,500	/cumm	4000 - 11000
DIFFERENTIAL LEUCOCYTE COUNT (DLC)			
NEUTROPHIL	60	%	40 - 75
LYMPHOCYTE	33	%	20 - 45
EOSINOPHIL	02	%	01 - 06
MONOCYTE	05	%	02 - 10
BASOPHIL	00	%	0 - 0
ESR (WESTEGREN's METHOD)	13	mm/1st hr.	0 - 15
R B C COUNT	4.45	Millions/cmm	4.5 - 5.5
P.C.V / HAEMATOCRIT	39.20	%	40 - 54
M C V	88.09	fl.	80 - 100
M C H	30.11	Picogram	27.0 - 31.0
M C H C	34.2	gm/dl	33 - 37
PLATELET COUNT	2.09	Lakh/cmm	1.50 - 4.00
BLOOD GROUP ABO	"B"		
RH TYPING	POSITIVE		
BLOOD SUGAR FASTING	86.7	mg/dl	70 - 110
SERUM CREATININE	1.13	mg%	0.7 - 1.4
BLOOD UREA	24.6	mg /dl	15.0 - 45.0
SERUM URIC ACID	6.5	mg%	3.4 - 7.0
<u>LIVER FUNCTION TEST (LFT)</u>			



ISO 9001 : 2015

AAROGYAM DIAGNOSTICS

(A UNIT OF CULPAM HEALTH CARE PVT. LTD.)

F- 41, P.C. Colony, Opp. Madhuban Complex,
Near Malahi Pakari Chowk, Kankarbagh, Patna – 20

9264278360, 9065875700, 8789391403

info@aarogyamdiagnostics.com

www.aarogyamdiagnostics.com

Date	07/05/2023	Srl No. 1	Patient Id 2305070001
Name	Mr. SANJEEV KUMAR	Age 34 Yrs.	Sex M
Ref. By Dr.BOB			

Test Name	Value	Unit	Normal Value
BILIRUBIN TOTAL	0.69	mg/dl	0 - 1.0
CONJUGATED (D. Bilirubin)	0.24	mg/dl	0.00 - 0.40
UNCONJUGATED (I.D.Bilirubin)	0.45	mg/dl	0.00 - 0.70
TOTAL PROTEIN	6.6	gm/dl	6.6 - 8.3
ALBUMIN	3.4	gm/dl	3.4 - 5.2
GLOBULIN	3.2	gm/dl	2.3 - 3.5
A/G RATIO	1.063		
SGOT	15.4	IU/L	5 - 40
SGPT	19.6	IU/L	5.0 - 55.0
ALKALINE PHOSPHATASE IFCC Method	96.6	U/L	40.0 - 130.0
GAMMA GT	23.7	IU/L	8.0 - 71.0

LFT INTERPRET

LIPID PROFILE

TRIGLYCERIDES	65.0	mg/dL	25.0 - 165.0
TOTAL CHOLESTEROL	130.5	mg/dL	29.0 - 199.0
H D L CHOLESTEROL DIRECT	50.0	mg/dL	35.1 - 88.0
V L D L	13	mg/dL	4.7 - 22.1
L D L CHOLESTEROL DIRECT	67.5	mg/dL	63.0 - 129.0
TOTAL CHOLESTEROL/HDL RATIO	2.61		0.0 - 4.97
LDL / HDL CHOLESTEROL RATIO	1.35		0.00 - 3.55
THYROID PROFILE			
T3	0.92	ng/ml	0.60 - 1.81



ISO 9001 : 2015

AAROGYAM DIAGNOSTICS

(A UNIT OF CULPAM HEALTH CARE PVT. LTD.)

F- 41, P.C. Colony, Opp. Madhuban Complex,
Near Malahi Pakari Chowk, Kankarbagh, Patna – 20

9264278360, 9065875700, 8789391403

info@aarogyamdiagnostics.com

www.aarogyamdiagnostics.com

Date	07/05/2023	Srl No. 1	Patient Id 2305070001
Name	Mr. SANJEEV KUMAR	Age 34 Yrs.	Sex M
Ref. By Dr.BOB			

Test Name	Value	Unit	Normal Value
T4 Chemiluminescence	7.68	ug/dl	4.5 - 10.9
TSH Chemiluminescence	2.372	uIU/ml	

REFERENCE RANGE

PAEDIATRIC AGE GROUP

0-3 DAYS	1-20	ulu/ ml
3-30 DAYS	0.5 - 6.5	ulu/ml
1 MONTH -5 MONTHS	0.5 - 6.0	ulu/ml
6 MONTHS- 18 YEARS	0.5 - 4.5	ulu/ml

ADULTS 0.39 - 6.16 ulu/ml

Note: TSH levels are subject to circadian variation, rising several hours before the onset of sleep, reaching peak levels between 11 pm to 6 am. Nadir concentrations are observed during the afternoon. Diurnal variation in TSH level approximates $\pm 50\%$, hence time of the day has influence on the measured serum TSH concentration.

QUANTITY	15	ml.
COLOUR	PALE YELLOW	
TRANSPARENCY	CLEAR	
SPECIFIC GRAVITY	1.010	
PH	6.5	
ALBUMIN	NIL	
SUGAR	NIL	



Date	07/05/2023	Srl No. 1	Patient Id 2305070001
Name	Mr. SANJEEV KUMAR	Age 34 Yrs.	Sex M
Ref. By Dr.BOB			

Test Name	Value	Unit	Normal Value
-----------	-------	------	--------------

MICROSCOPIC EXAMINATION

PUS CELLS	1-2	/HPF	
RBC'S	NIL	/HPF	
CASTS	NIL		
CRYSTALS	NIL		
EPITHELIAL CELLS	0-1	/HPF	
BACTERIA	NIL		
OTHERS	NIL		

Assay performed on enhanced chemi luminescence system (Centaur-Siemens)

Serum T3,T4 & TSH measurements form the three components of Thyroid screening panel, useful in diagnosing various disorders of Thyroid gland function.

1. Primary hypothyroidism is accompanied by depressed serum T3 and T4 values and elevated serum TSH level.
2. Primary hyperthyroidism is accompanied by elevated serum T3 and T4 levels along with depressed TSH values.
3. Normal T4 levels are accompanied by increased T3 in patients with T3 thyrotoxicosis.
4. Slightly elevated T3 levels may be found in pregnancy and estrogen therapy, while depressed levels may be encountered in severe illness, renal failure and during therapy with drugs like propranolol and propyl thiouracil.
5. Although elevated TSH levels are nearly always indicative of primary hypothyroidism, and may be seen in secondary thyrotoxicosis.

**** End Of Report ****

Dr.R.B.RAMAN
MBBS, MD
CONSULTANT PATHOLOGIST



Name :- Sanjeev Kumar
Refd by :- Corp.

Age/Sex:34Yrs/M
Date :-07/05/23

Thanks for referral.

REPORT OF USG OF WHOLE ABDOMEN

- Liver** :- Normal in size(12.8cm) with normal echotexture. No focal or diffuse lesion is seen. IHBR are not dilated. PV is normal in course and calibre with echofree lumen.
- G. Bladder** :- It is normal in shape, size & position. It is echofree & shows no evidence of calculus, mass or sludge.
- CBD** :- It is normal in calibre & is echofree.
- Pancreas** :- Normal in shape, size & echotexture. No evidence of parenchymal / ductal calcification is seen. No definite peripancreatic collection is seen.
- Spleen** :- Normal in size(9.6cm)with normal echotexture. No focal lesion is seen. No evidence of varices is noticed.
- Kidneys** :- Both kidneys are normal in shape, size & position. Sinus as well as cortical echoes are normal. No evidence of calculus, space occupying lesion or hydronephrosis is seen.
Right Kidney measures 9.7cm and Left Kidney measures 8.7 cm.
- Ureters** :- Ureters are not dilated.
- U. Bladder**:- It is echofree. No evidence of calculus, mass or diverticulum is seen.
- Prostate** :- Normal in size (16.3cc)& echotexture.
- Others** :- No ascites or abdominal adenopathy is seen.
No free subphrenic / basal pleural space collection is seen.

IMPRESSION:- *Normal scan.*

Dr. U. Kumar
MBBS, MD (Radio-Diagnosis)
Consultant Radiologist



1985 / MR. SANJEEV KUMAR / 34 Yrs / M / 167 Cms / 56 Kg Date: 07-May-2023 Technician : ARUN

Stage	Time	Duration	Belt Speed (mph)	Elevation	METs	Rate	% THR Achieved	BP	RPP	PVC	Comments
Supine	00:23	0:01	00.0	00.0	01.0	73	39 %	110/70	080	00	
Standing	00:31	0:01	00.0	00.0	01.0	87	47 %	110/70	095	00	
HV	00:41	0:01	00.0	00.0	01.0	076	41 %	110/70	083	00	
Warm Up	01:02	0:01	01.0	00.0	01.0	076	41 %	110/70	083	00	
ExStart	01:14	0:06	01.7	10.0	01.1	087	47 %	110/70	095	00	
BRUCE/ Stage 1	04:14	3:00	01.7	10.0	04.7	102	55 %	115/75	117	00	
BRUCE/ Stage 2	07:14	3:00	02.5	12.0	07.1	123	66 %	120/80	147	00	
BRUCE/ Stage 3	10:14	3:00	03.4	14.0	10.2	144	77 %	125/85	180	00	
PeakEx	11:08	0:54	04.2	16.0	11.2	170	91 %	125/85	212	00	
Recovery	12:07	1:00	01.1	00.0	04.3	142	76 %	125/85	177	00	
Recovery	13:07	2:00	01.1	00.0	01.0	127	68 %	120/80	152	00	
Recovery	14:47	3:39	01.1	00.0	01.0	120	65 %	115/75	138	00	

Findings :

Exercise Time : 09:55
 Max HR Attained : 170 bpm 91% of Target 186
 Max BP Attained : (Sys) 125/85
 Max WorkLoad Attained : 11.2 Good response to induced stress
 Max ST Dep Lead & Value : II & -1.4 mm in PeakEx mm
 Test End Reasons : Test Complete, Leg Pain

Report :

Aarogam Diagnostics

Supine



1985 / MR. SANJEEV KUMAR / 34 Yrs / M / 167 Cms / 56 Kg / HR : 73

Date: 07-May-2023 10:52:57 AM METS: 1.0/ 73 bpm 39% of THR BP: 110/70 mmHg Raw ECG/ BLC On/ Notch On/ HF 0.05 Hz/LF 100 Hz

ExTime: 00:23 0.0 mph, 0.0%

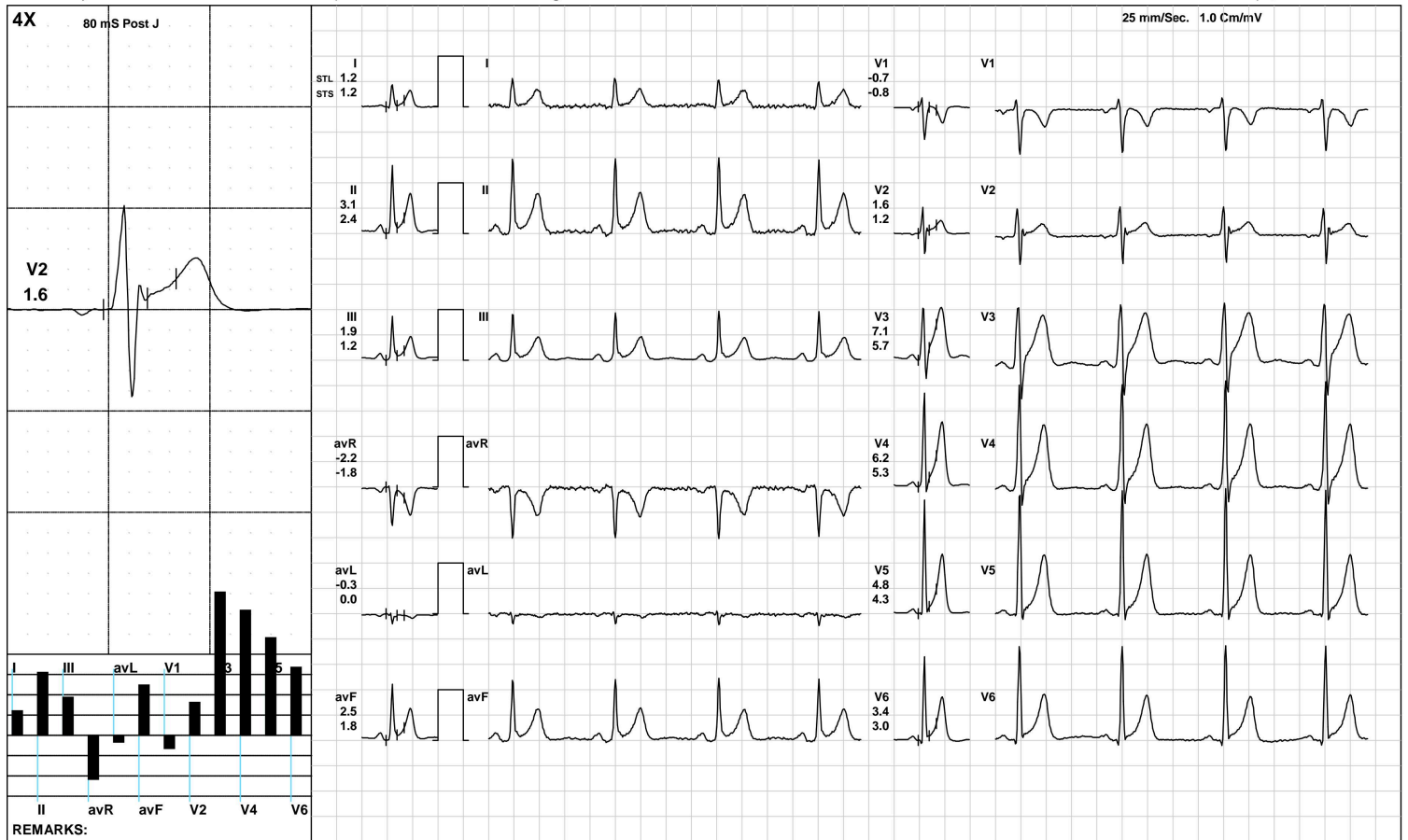

(GEM212170906)(R)Kardic by Allengers

Aarogam Diagnostics

Standing



1985 / MR. SANJEEV KUMAR / 34 Yrs / M / 167 Cms / 56 Kg / HR : 87

Date: 07-May-2023 10:52:57 AM METS: 1.0/ 87 bpm 46% of THR BP: 110/70 mmHg Raw ECG/ BLC On/ Notch On/ HF 0.05 Hz/LF 100 Hz

ExTime: 00:31 0.0 mph, 0.0%



(GEM212170906)(R)Kardic by Allengers

Aarogam Diagnostics

HV



1985 / MR. SANJEEV KUMAR / 34 Yrs / M / 167 Cms / 56 Kg / HR : 76

Date: 07-May-2023 10:52:57 AM METS: 1.0/ 76 bpm 40% of THR BP: 110/70 mmHg Raw ECG/ BLC On/ Notch On/ HF 0.05 Hz/LF 100 Hz

ExTime: 00:41 0.0 mph, 0.0%

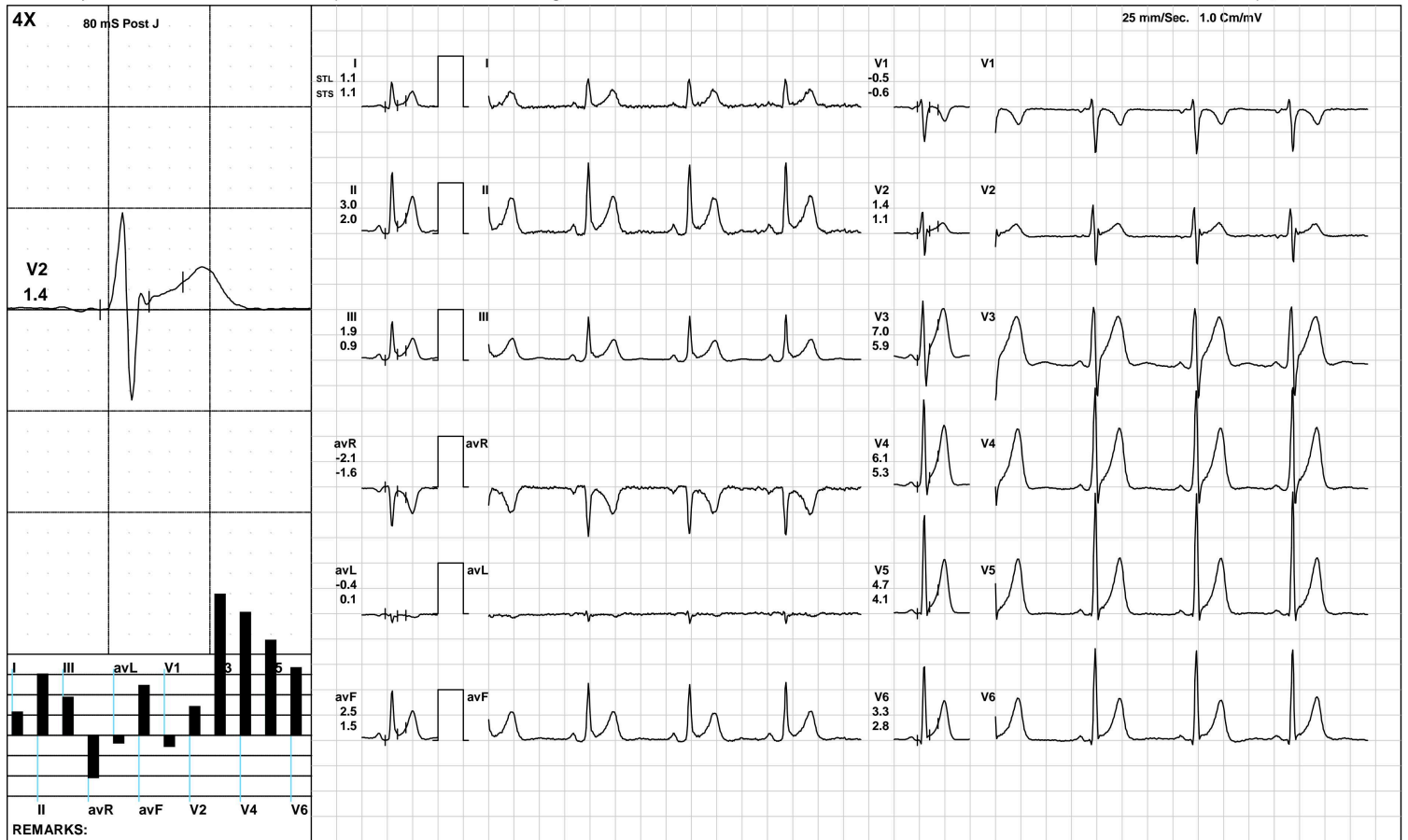

Aarogam Diagnostics

Warm Up



1985 / MR. SANJEEV KUMAR / 34 Yrs / M / 167 Cms / 56 Kg / HR : 76

Date: 07-May-2023 10:52:57 AM METS: 1.0/ 76 bpm 40% of THR BP: 110/70 mmHg Raw ECG/ BLC On/ Notch On/ HF 0.05 Hz/LF 100 Hz

ExTime: 01:02 1.0 mph, 0.0%

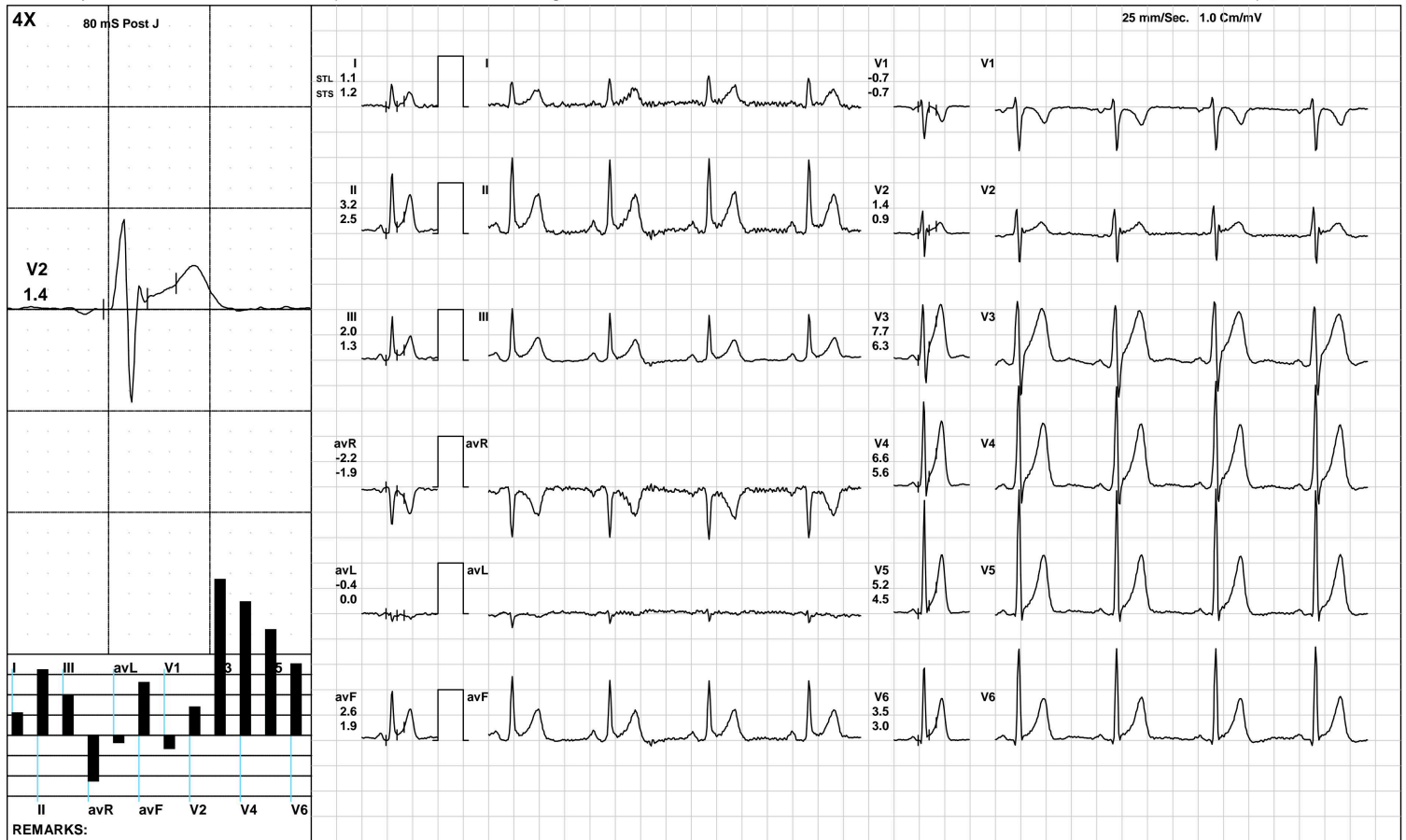

(GEM212170906)(R)Kardic by Allengers

Aarogam Diagnostics

ExStart



1985 / MR. SANJEEV KUMAR / 34 Yrs / M / 167 Cms / 56 Kg / HR : 87

Date: 07-May-2023 10:52:57 AM METS: 1.1/ 87 bpm 46% of THR BP: 110/70 mmHg Raw ECG/ BLC On/ Notch On/ HF 0.05 Hz/LF 100 Hz

ExTime: 00:06 1.7 mph, 10.0%

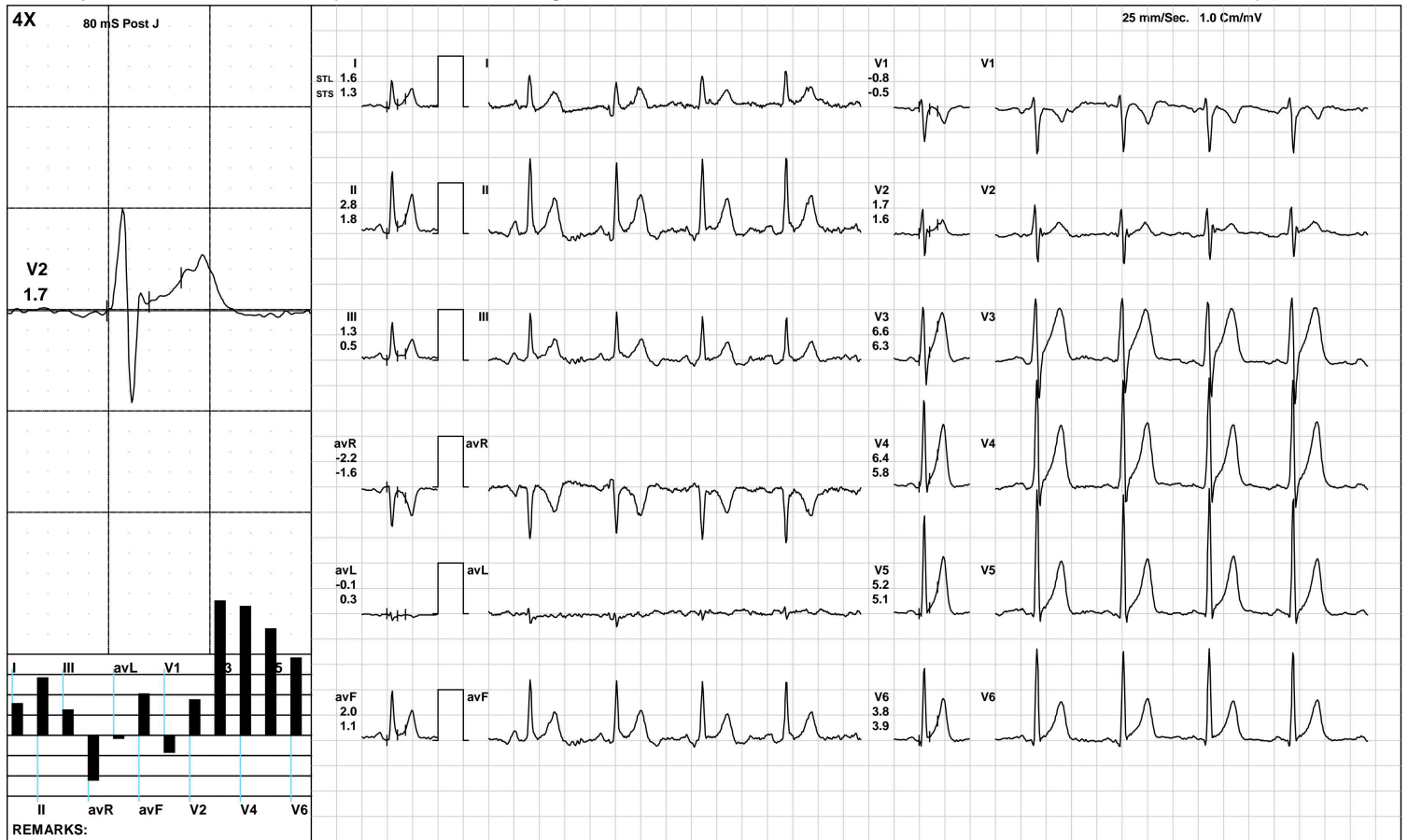

(GEM212170906)(R)Kardic by Allengers

Aarogyam Diagnostics

BRUCE:/Stage 1(3:00)



1985 / MR. SANJEEV KUMAR / 34 Yrs / M / 167 Cms / 56 Kg / HR : 102

Date: 07-May-2023 10:52:57 AM METS: 4.7/ 102 bpm 54% of THR BP: 115/75 mmHg Raw ECG/ BLC On/ Notch On/ HF 0.05 Hz/LF 100 Hz

ExTime: 03:00 1.7 mph, 10.0%

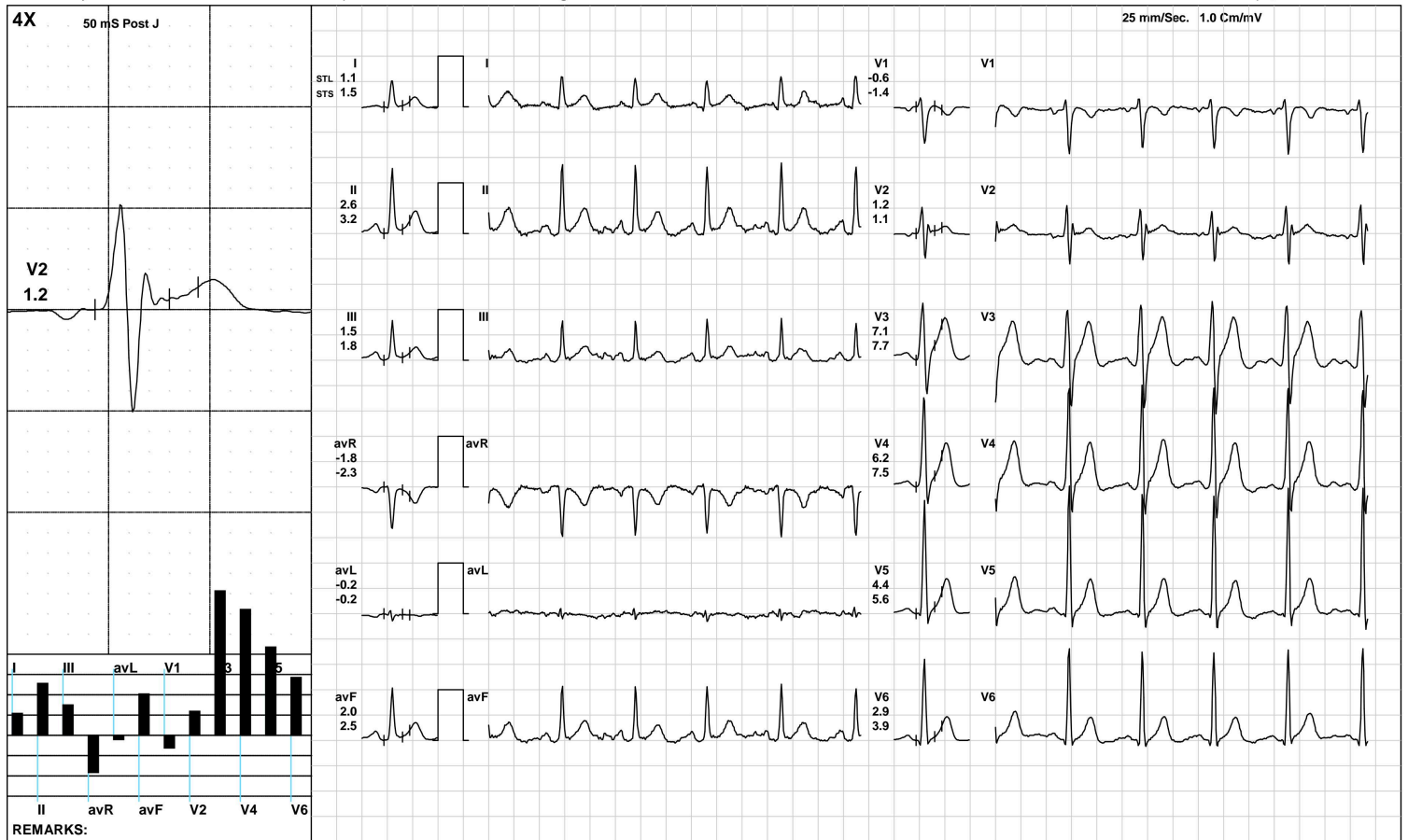

(GEM212170906)(R)Kardic by Allengers

Aarogam Diagnostics

BRUCE/Stage 2(3:00)



1985 / MR. SANJEEV KUMAR / 34 Yrs / M / 167 Cms / 56 Kg / HR : 123

Date: 07-May-2023 10:52:57 AM METS: 7.1/ 123 bpm 66% of THR BP: 120/80 mmHg Raw ECG/ BLC On/ Notch On/ HF 0.05 Hz/LF 100 Hz

ExTime: 06:00 2.5 mph, 12.0%

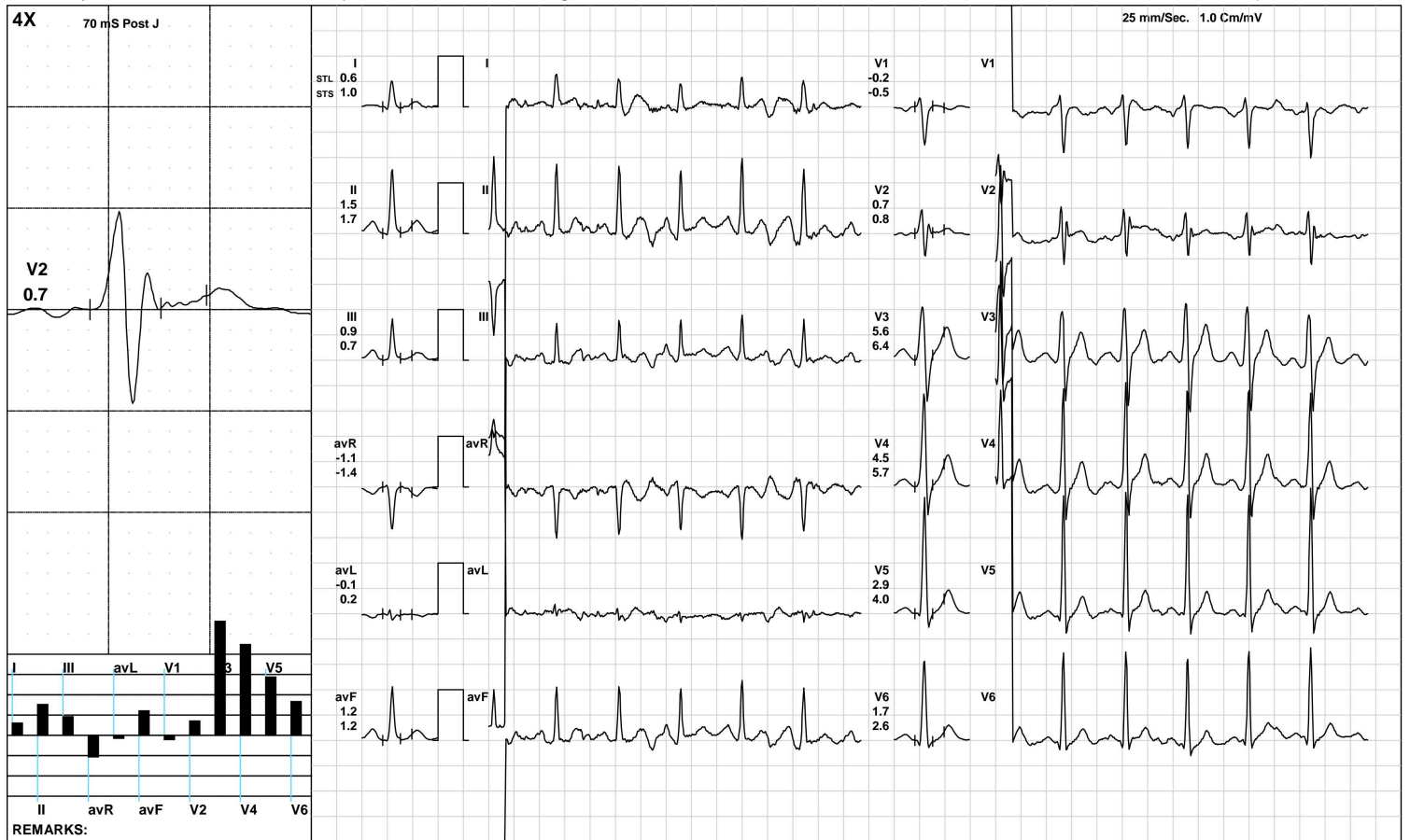

(GEM212170906)(R)Kardic by Allengers

Aarogam Diagnostics

BRUCE/:Stage 3(3:00)



1985 / MR. SANJEEV KUMAR / 34 Yrs / M / 167 Cms / 56 Kg / HR : 144

Date: 07-May-2023 10:52:57 AM METS: 10.2/ 144 bpm 77% of THR BP: 125/85 mmHg Raw ECG/ BLC On/ Notch On/ HF 0.05 Hz/LF 100 Hz

ExTime: 09:00 3.4 mph, 14.0%

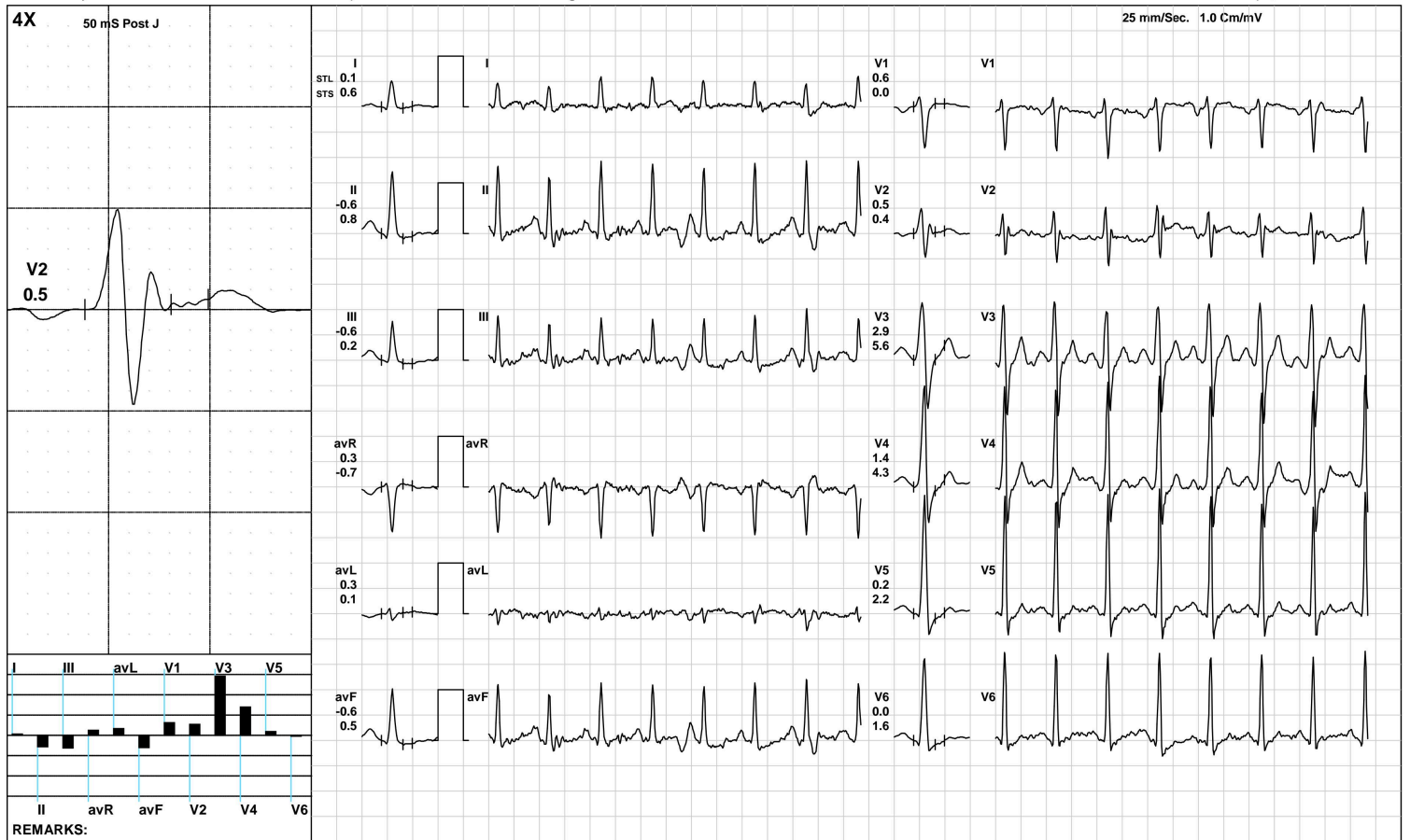

(GEM212170906)(R)Kardic by Allengers

Aarogam Diagnostics

PeakEx



1985 / MR. SANJEEV KUMAR / 34 Yrs / M / 167 Cms / 56 Kg / HR : 170

Date: 07-May-2023 10:52:57 AM METS: 11.2/ 170 bpm 91% of THR BP: 125/85 mmHg Raw ECG/ BLC On/ Notch On/ HF 0.05 Hz/LF 100 Hz

ExTime: 09:54 4.2 mph, 16.0%



(GEM212170906)(R)Kardic by Allengers

Aarogam Diagnostics

Recovery(1:00)



1985 / MR. SANJEEV KUMAR / 34 Yrs / M / 167 Cms / 56 Kg / HR : 142

Date: 07-May-2023 10:52:57 AM METS: 4.3/ 142 bpm 76% of THR BP: 125/85 mmHg Raw ECG/ BLC On/ Notch On/ HF 0.05 Hz/LF 100 Hz

ExTime: 09:55 1.1 mph, 0.0%

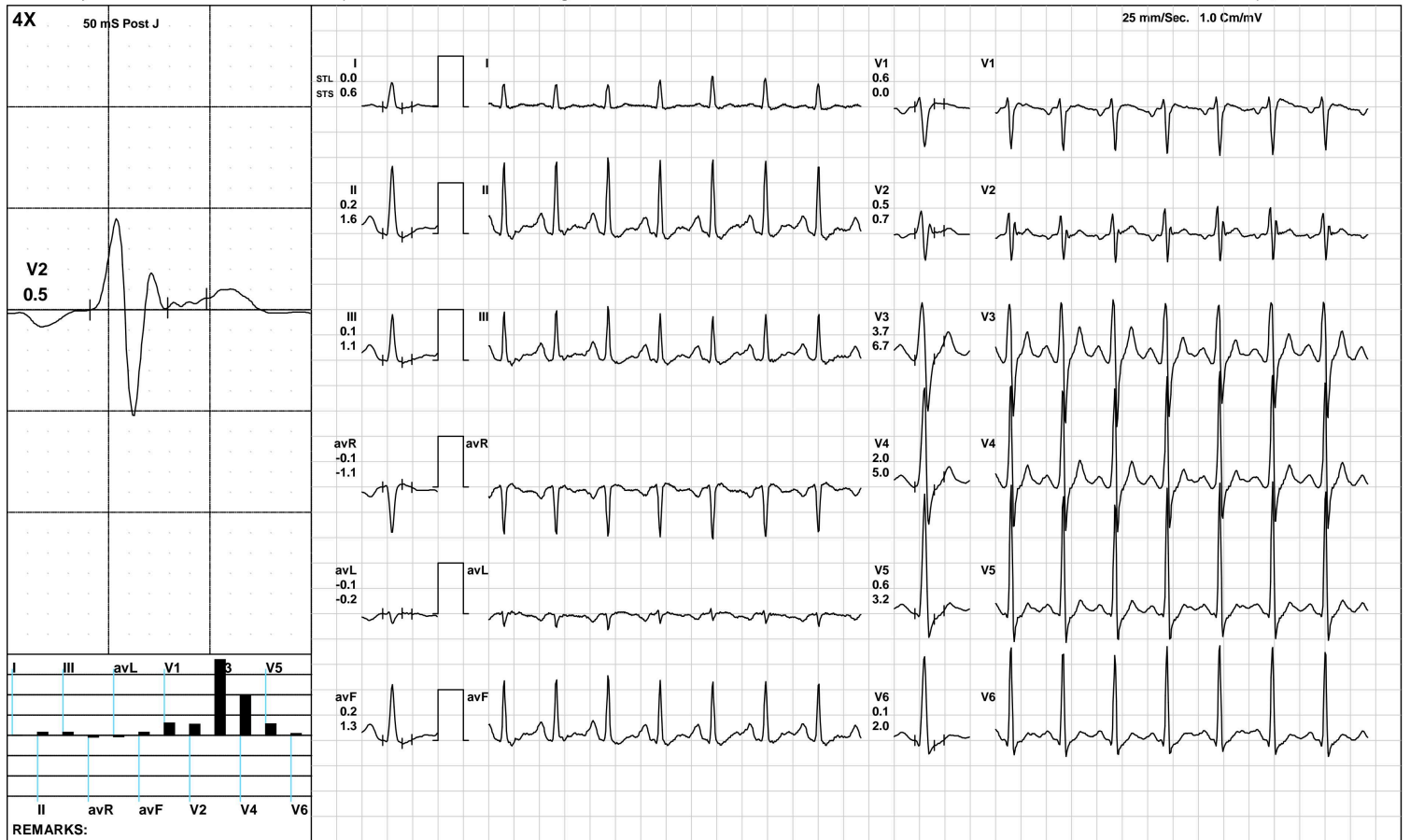

(GEM212170906)(R)Kardic by Allengers

Aarogam Diagnostics

Recovery(2:00)



1985 / MR. SANJEEV KUMAR / 34 Yrs / M / 167 Cms / 56 Kg / HR : 127

Date: 07-May-2023 10:52:57 AM METS: 1.0/ 127 bpm 68% of THR BP: 120/80 mmHg Raw ECG/ BLC On/ Notch On/ HF 0.05 Hz/LF 100 Hz

ExTime: 09:55 1.1 mph, 0.0%

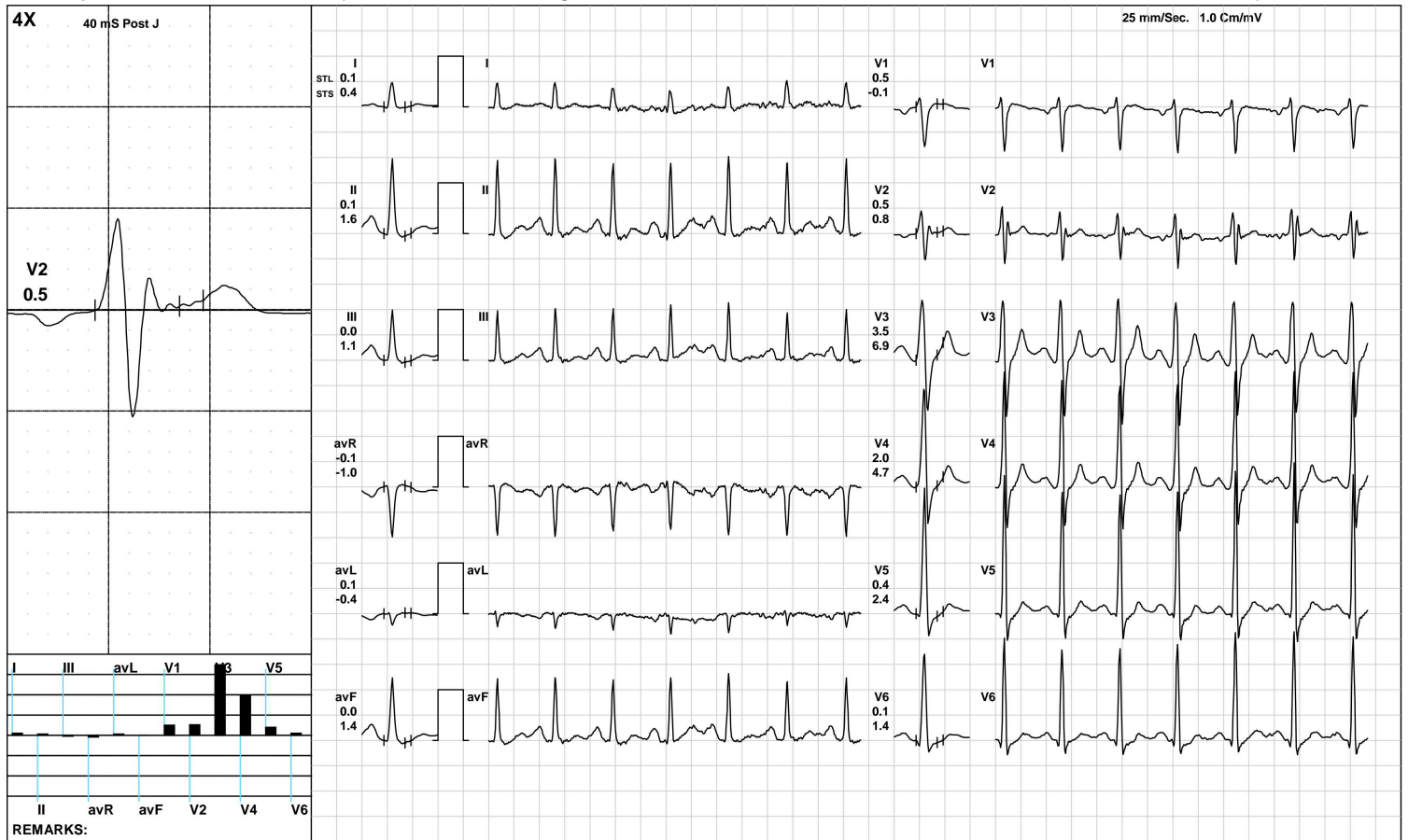

(GEM212170906)(R)Kardic by Allengers

Aarogam Diagnostics

Recovery(3:39)



1985 / MR. SANJEEV KUMAR / 34 Yrs / M / 167 Cms / 56 Kg / HR : 120

Date: 07-May-2023 10:52:57 AM METS: 1.0/ 120 bpm 64% of THR BP: 115/75 mmHg Raw ECG/ BLC On/ Notch On/ HF 0.05 Hz/LF 100 Hz

ExTime: 09:55 1.1 mph, 0.0%

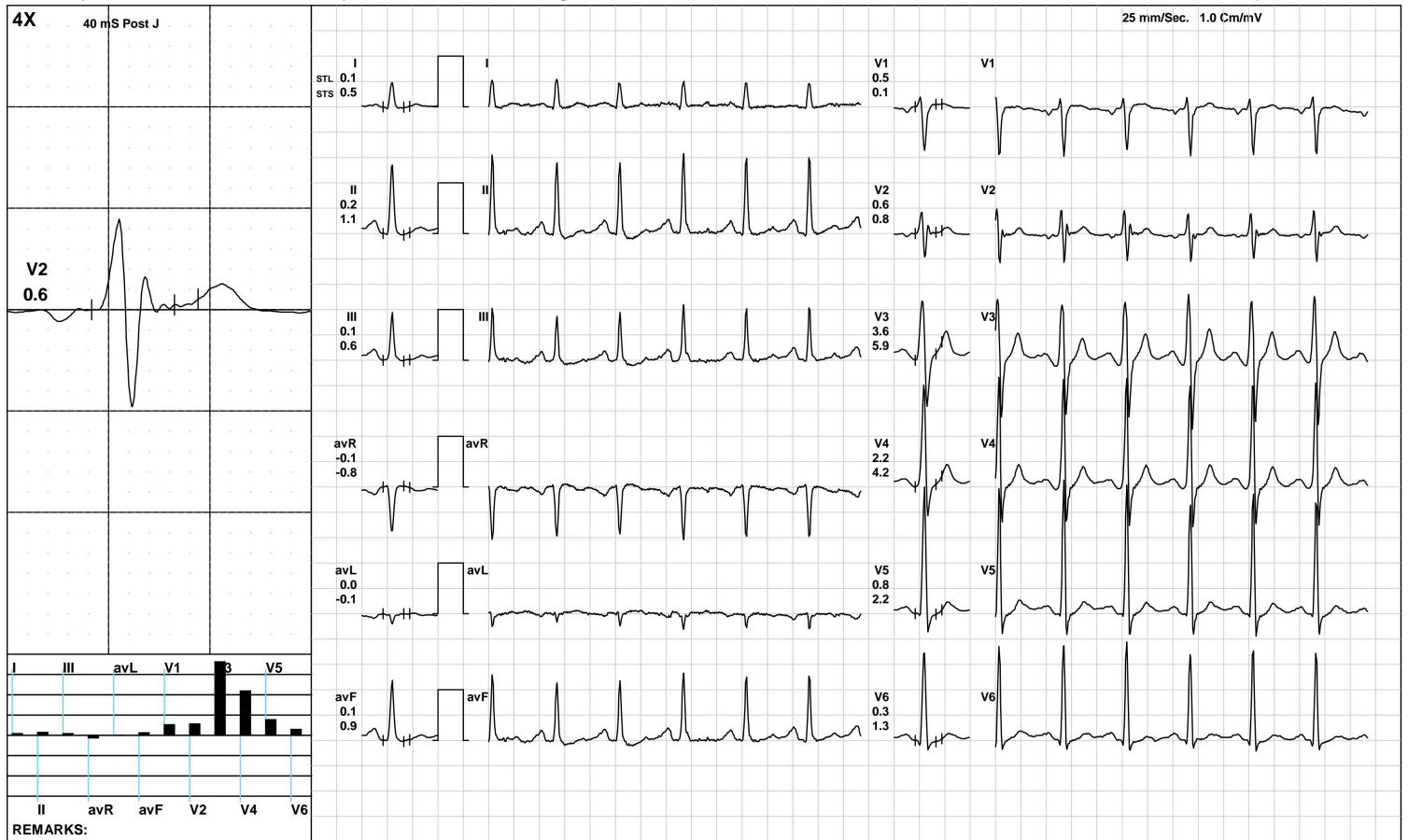

(GEM212170906)(R)Kardic by Allengers

Aarogyam Diagnostics

ST Measurements



1985 / MR. SANJEEV KUMAR / 34 Yrs / M / 167 Cms / 56 Kg / HR : 70

Date: 07-May-2023 10:52:57 AM

Protocol : BRUCE/

	I	II	III	avR	avL	avF	V1	V2	V3	V4	V5	V6	I	II	III	avR	avL	avF	V1	V2	V3	V4	V5	V6	STS(mv/sec)
STL(mm)Supine	1.2	3.1	1.9	-2.2	-0.3	2.5	-0.7	1.6	7.1	6.2	4.8	3.4	1.2	2.4	1.2	-1.8	0.0	1.8	-0.8	1.2	5.7	5.3	4.3	3.0	
40 @mS Standing	1.2	3.1	1.9	-2.2	-0.3	2.5	-0.7	1.6	7.1	6.2	4.8	3.4	1.2	2.4	1.2	-1.8	0.0	1.8	-0.8	1.2	5.7	5.3	4.3	3.0	
HV	1.2	3.1	1.8	-2.2	-0.3	2.4	-0.6	1.5	6.8	5.9	4.6	3.2	1.2	2.2	1.1	-1.7	0.1	1.6	-0.6	1.1	5.5	4.9	3.9	2.7	
Warm Up	1.1	3.2	2.0	-2.2	-0.4	2.6	-0.7	1.4	7.7	6.6	5.2	3.5	1.2	2.5	1.3	-1.9	0.0	1.9	-0.7	0.9	6.3	5.6	4.5	3.0	
ExStart	1.6	2.8	1.3	-2.2	-0.1	2.0	-0.8	1.7	6.6	6.4	5.2	3.8	1.3	1.8	0.5	-1.6	0.3	1.1	-0.5	1.6	6.3	5.8	5.1	3.9	
Stage 1	1.1	2.6	1.5	-1.8	-0.2	2.0	-0.6	1.2	7.1	6.2	4.4	2.9	1.5	3.2	1.8	-2.3	-0.2	2.5	-1.4	1.1	7.7	7.5	5.6	3.9	
Stage 2	0.6	1.5	0.9	-1.1	-0.1	1.2	-0.2	0.7	5.6	4.5	2.9	1.7	1.0	1.7	0.7	-1.4	0.2	1.2	-0.5	0.8	6.4	5.7	4.0	2.6	
Stage 3	0.1	-0.6	-0.6	0.3	0.3	-0.6	0.6	0.5	2.9	1.4	0.2	0.0	0.6	0.8	0.2	-0.7	0.1	0.5	0.0	0.4	5.6	4.3	2.2	1.6	
PeakEx	-0.6	-1.4	-0.9	0.9	0.3	-1.2	0.7	0.3	1.9	0.0	-0.8	-0.9	-0.9	-1.2	-0.9	0.8	-0.1	-1.3	1.8	-2.2	13.3	9.6	6.2	3.5	
Recovery	0.0	0.2	0.1	-0.1	-0.1	0.2	0.6	0.5	3.7	2.0	0.6	0.1	0.6	1.6	1.1	-1.1	-0.2	1.3	0.0	0.7	6.7	5.0	3.2	2.0	
Recovery	0.1	0.1	0.0	-0.1	0.1	0.0	0.5	0.5	3.5	2.0	0.4	0.1	0.4	1.6	1.1	-1.0	-0.4	1.4	-0.1	0.8	6.9	4.7	2.4	1.4	
Recovery	0.1	0.2	0.1	-0.1	0.0	0.1	0.5	0.6	3.6	2.2	0.8	0.3	0.5	1.1	0.6	-0.8	-0.1	0.9	0.1	0.8	5.9	4.2	2.2	1.3	

		I	II	III	avR	avL	avF	V1	V2	V3	V4	V5	V6
STI(μ Vs)	Supine	12.6	32.9	20.2	-22.8	-3.8	26.5	-10.2	12.5	54.7	57.3	48.9	34.9
	Standing	12.6	32.9	20.2	-22.8	-3.8	26.5	-10.2	12.5	54.7	57.3	48.9	34.9
	HV	13.4	33.5	20.1	-23.6	-3.4	26.8	-10.2	12.5	54.2	57.0	48.5	35.0
	Warm Up	11.5	33.2	20.7	-23.0	-3.8	26.9	-9.8	10.5	57.7	58.9	50.0	34.8
	ExStart	14.0	30.5	16.3	-22.3	-2.8	23.4	-10.5	11.6	47.5	54.3	47.0	34.1
	Stage 1	4.8	11.7	6.9	-8.3	-1.1	9.4	-2.4	5.3	31.7	27.6	19.5	12.6
	Stage 2	2.1	6.1	4.1	-4.1	-1.0	5.1	0.3	3.6	26.6	19.8	12.3	6.4
	Stage 3	-0.5	-3.7	-3.2	2.1	1.4	-3.5	3.1	1.8	7.3	1.3	-2.0	-2.3
	PeakEx	-2.0	-8.6	-5.9	5.1	2.3	-7.2	2.9	2.0	-2.5	-11.2	-11.0	-10.0
	Recovery	-0.7	-1.8	-1.1	1.3	0.2	-1.5	3.5	1.9	9.7	3.3	-1.5	-2.4
	Recovery	0.1	-0.7	-0.7	0.3	0.4	-0.8	1.9	1.4	8.5	4.2	0.0	-0.5
	Recovery	0.0	0.2	0.3	-0.1	-0.1	0.3	1.9	1.7	11.4	6.5	1.9	0.5



Time (Min.)	HR (bpm)	PR Int (mS)	QRS Wid (mS)	QRS Axis (Deg.)	QTC (mS)	P(μV) (Max)	R(μV) (Max)	S(μV) (Min)	T(μV) (Max)	Min. J (μV)	Leads for (J & PJ)	Min. Post JRR Var (μV)	VEB (%)	Missed Beats (Counts)
00:30	75	286	64	65	361	173	2281	-987	1230	-172	V1	-81	0.00	0
01:00	81	106	64	65	362	200	2354	-966	1225	-171	V1	-81	0.00	0
01:30	104	90	64	63	409	189	2356	-997	1211	-161	V1	-54	0.00	0
02:00	105	136	62	62	411	242	2319	-967	1080	-128	V1	-55	0.00	0
02:30	103	80	84	66	422	262	2312	-1020	905	-57	V1	-101	0.00	0
03:00	103	186	82	63	388	261	2331	-958	907	-52	V1	-118	0.00	0
03:30	103	140	62	65	393	221	2318	-933	897	-141	V1	-96	0.00	0
04:00	115	104	64	63	384	211	2322	-939	926	-151	V1	-65	0.00	0
04:30	108	182	64	62	381	238	2377	-956	863	-116	V1	-46	0.00	0
05:00	110	162	84	64	408	246	2335	-968	802	-33	V1	-86	0.00	0
05:30	119	160	86	65	395	245	2299	-1015	727	-17	V1	-78	0.00	0
06:00	116	158	86	65	396	248	2304	-1029	690	-7	V1	-79	0.00	0
06:30	120	136	86	63	391	259	2363	-949	691	-4	V1	-62	0.00	0
07:00	124	154	86	65	404	263	2347	-970	623	-7	V1	-70	0.00	0
07:30	117	106	64	61	381	322	2286	-1036	648	-7	V1	-70	0.00	0
08:00	136	100	64	67	352	274	2292	-1028	576	3	III	-36	0.00	0
08:30	136	128	72	65	363	307	2317	-1053	492	-3	III	-19	0.00	0
09:00	136	124	64	64	375	314	2380	-1119	542	9	III	-19	0.00	0
09:30	143	126	72	68	352	277	2304	-1131	500	27	III	-23	0.00	0
10:00	149	118	66	63	363	270	2343	-1083	432	-45	III	-89	0.00	0
10:30	152	116	66	64	361	289	2290	-1121	469	-31	III	-132	0.00	0
11:00	170	96	70	63	374	269	2081	-1289	369	-359	V5	-146	0.00	0
11:30	155	98	60	67	401	346	2232	-1426	522	-235	V6	-137	0.00	0
12:00	142	118	64	68	406	364	2411	-1094	556	-204	V6	-10	0.00	0
12:30	132	130	66	70	411	360	2443	-1132	596	-193	V6	-12	0.00	0

Median Measurement Summary



Time (Min.)	HR (bpm)	PR Int (mS)	QRS Wid (mS)	QRS Axis (Deg.)	QTC (mS)	P(μV) (Max)	R(μV) (Max)	S(μV) (Min)	T(μV) (Max)	Min. J (μV)	Leads for (J & PJ)	Min. Post JRR Var (μV)	JRR Var (%)	VEB (Counts)	Missed Beats (Counts)
13 : 00	127	134	72	92	414	360	2540	-1157	565	-8	III	-5	0.00	0	0
13 : 30	129	150	72	70	413	292	2524	-1128	554	8	III	-14	0.00	0	0
14 : 00	120	152	72	68	415	287	2506	-1150	545	20	III	-14	0.00	0	0
14 : 30	115	142	72	69	423	274	2560	-1116	490	25	III	-1	0.00	0	0