



BIRJESH SAINI / 31 Yrs / M / 165 Cms / 80 Kg / HR : 101

Date: 14 / 04 / 2023 12:36:34 PM METS: 1.0/ 101 bpm 53% of THR BP: 140/80 mmHg Combined Medians/ BLC On/ Notch On/ HF 0.05 Hz/LF 35 Hz

ExTime: 00:00 0.0 mph, 0.0%

4X 80 mS Post J

25 mm/Sec. 1.0 Cm/mV

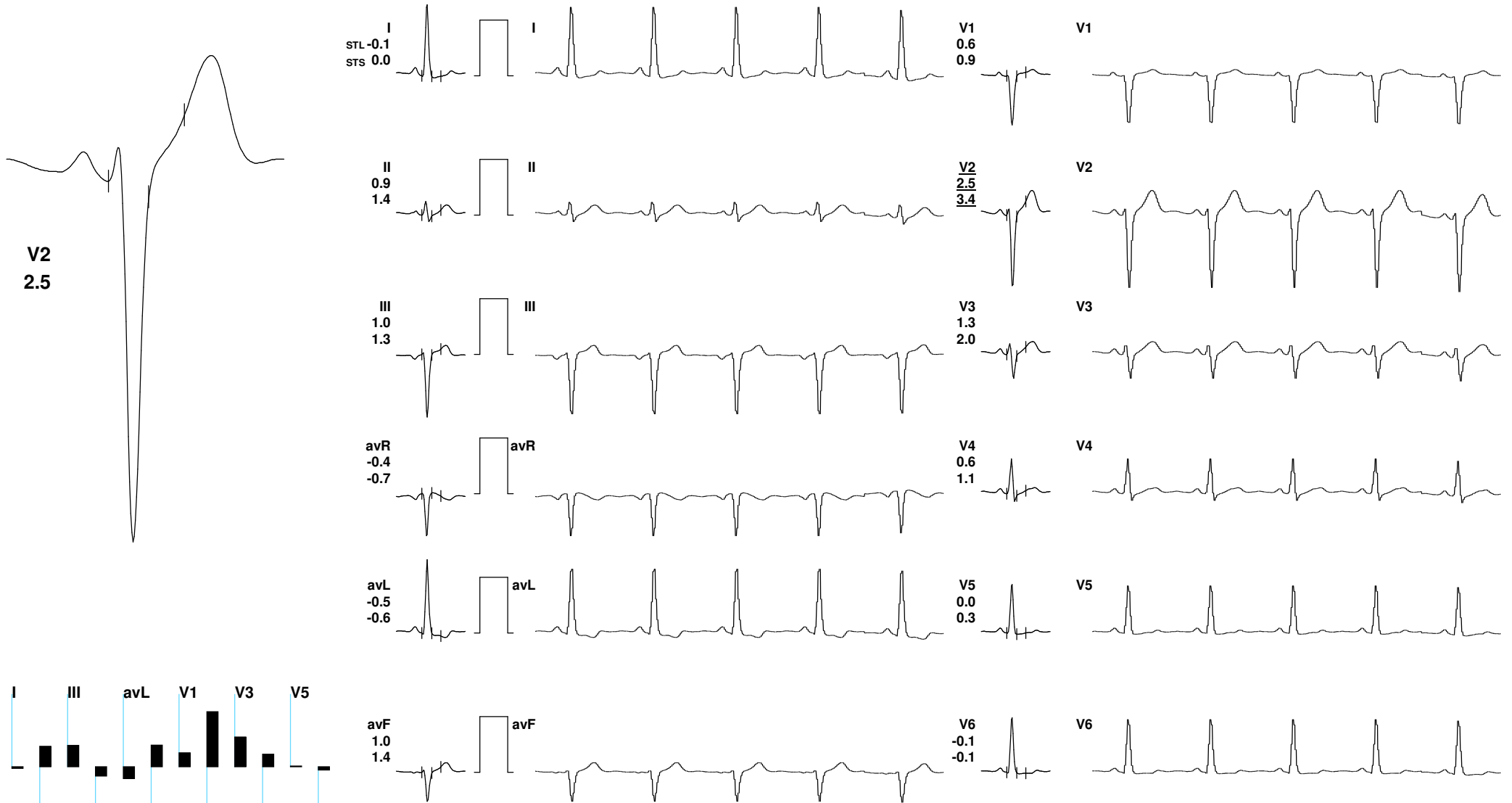

REMARKS:



BIRJESH SAINI / 31 Yrs / M / 165 Cms / 80 Kg / HR : 103

Date: 14 / 04 / 2023 12:36:34 PM METS: 1.0/ 103 bpm 54% of THR BP: 140/80 mmHg Combined Medians/ BLC On/ Notch On/ HF 0.05 Hz/LF 35 Hz

ExTime: 00:00 0.0 mph, 0.0%

4X 70 mS Post J

25 mm/Sec. 1.0 Cm/mV

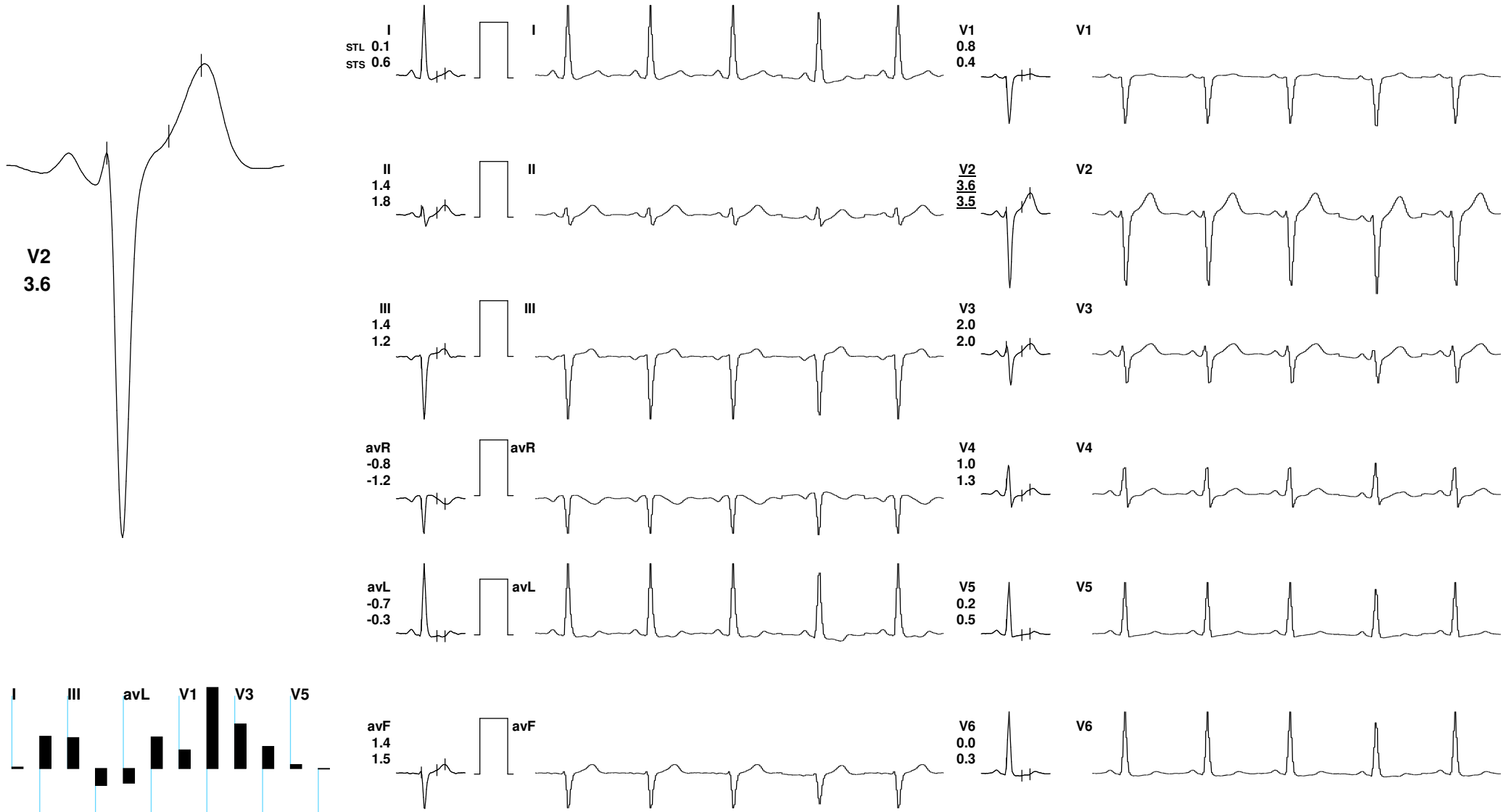

REMARKS:



BIRJESH SAINI / 31 Yrs / M / 165 Cms / 80 Kg / HR : 108

Date: 14 / 04 / 2023 12:36:34 PM METS: 1.0/ 108 bpm 57% of THR BP: 140/80 mmHg Combined Medians/ BLC On/ Notch On/ HF 0.05 Hz/LF 35 Hz

ExTime: 00:00 0.0 mph, 0.0%

4X 70 mS Post J

25 mm/Sec. 1.0 Cm/mV

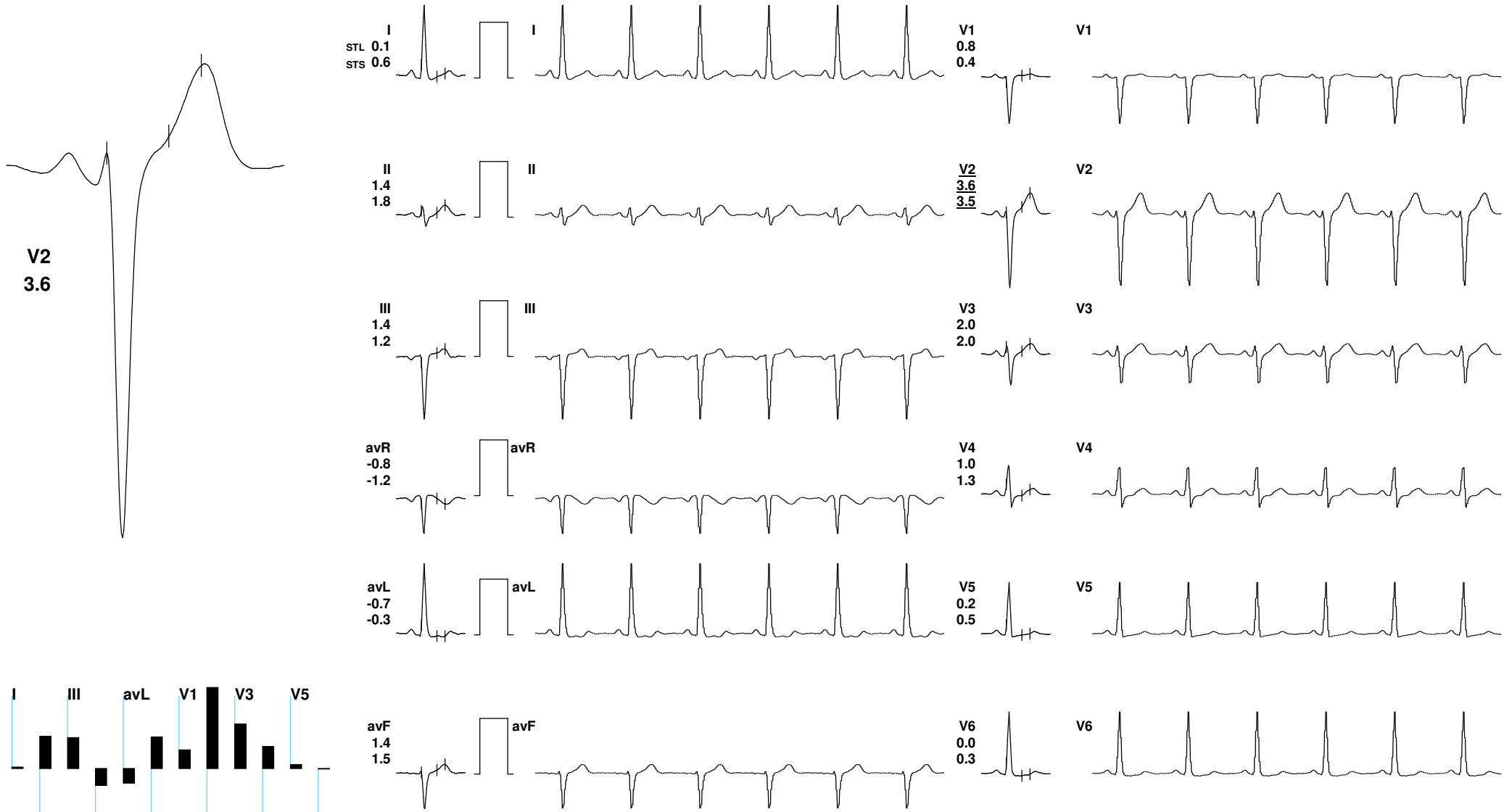

REMARKS:



BIRJESH SAINI / 31 Yrs / M / 165 Cms / 80 Kg / HR : 84

Date: 14 / 04 / 2023 12:36:34 PM METS: 1.0/ 84 bpm 44% of THR BP: 140/80 mmHg Combined Medians/ BLC On/ Notch On/ HF 0.05 Hz/LF 35 Hz

ExTime: 00:00 0.0 mph, 0.0%

4X 80 mS Post J

25 mm/Sec. 1.0 Cm/mV

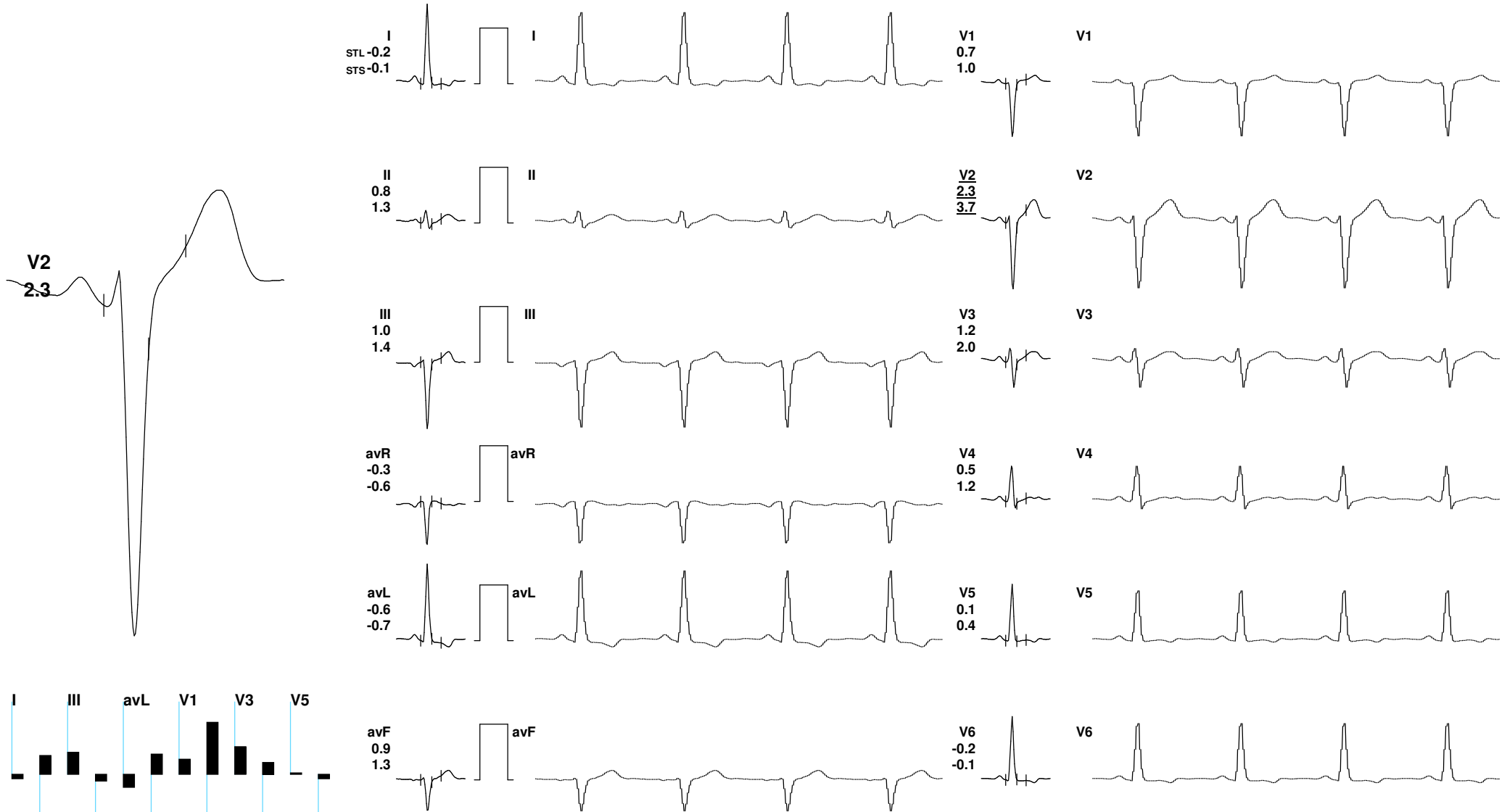

REMARKS:



BIRJESH SAINI / 31 Yrs / M / 165 Cms / 80 Kg / HR : 107

Date: 14 / 04 / 2023 12:36:34 PM METS: 1.0/ 107 bpm 57% of THR BP: 140/80 mmHg Combined Medians/ BLC On/ Notch On/ HF 0.05 Hz/LF 35 Hz

ExTime: 00:00 1.0 mph, 0.0%

4X 80 mS Post J

25 mm/Sec. 1.0 Cm/mV

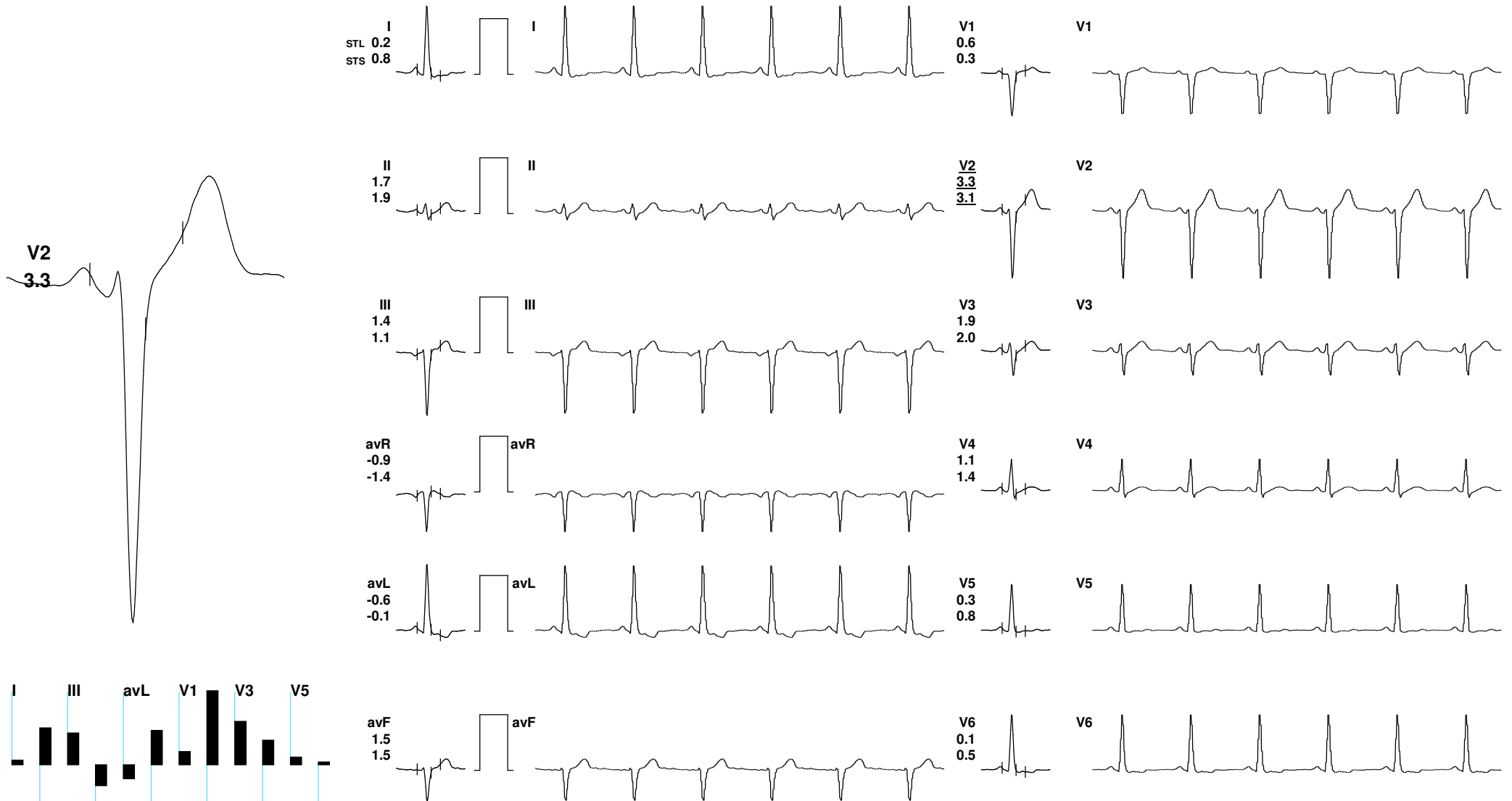

REMARKS:



BIRJESH SAINI / 31 Yrs / M / 165 Cms / 80 Kg / HR : 128

Date: 14 / 04 / 2023 12:36:34 PM METS: 4.7/ 128 bpm 68% of THR BP: 150/82 mmHg Combined Medians/ BLC On/ Notch On/ HF 0.05 Hz/LF 35 Hz

ExTime: 03:00 1.7 mph, 10.0%

4X 80 mS Post J

25 mm/Sec. 1.0 Cm/mV

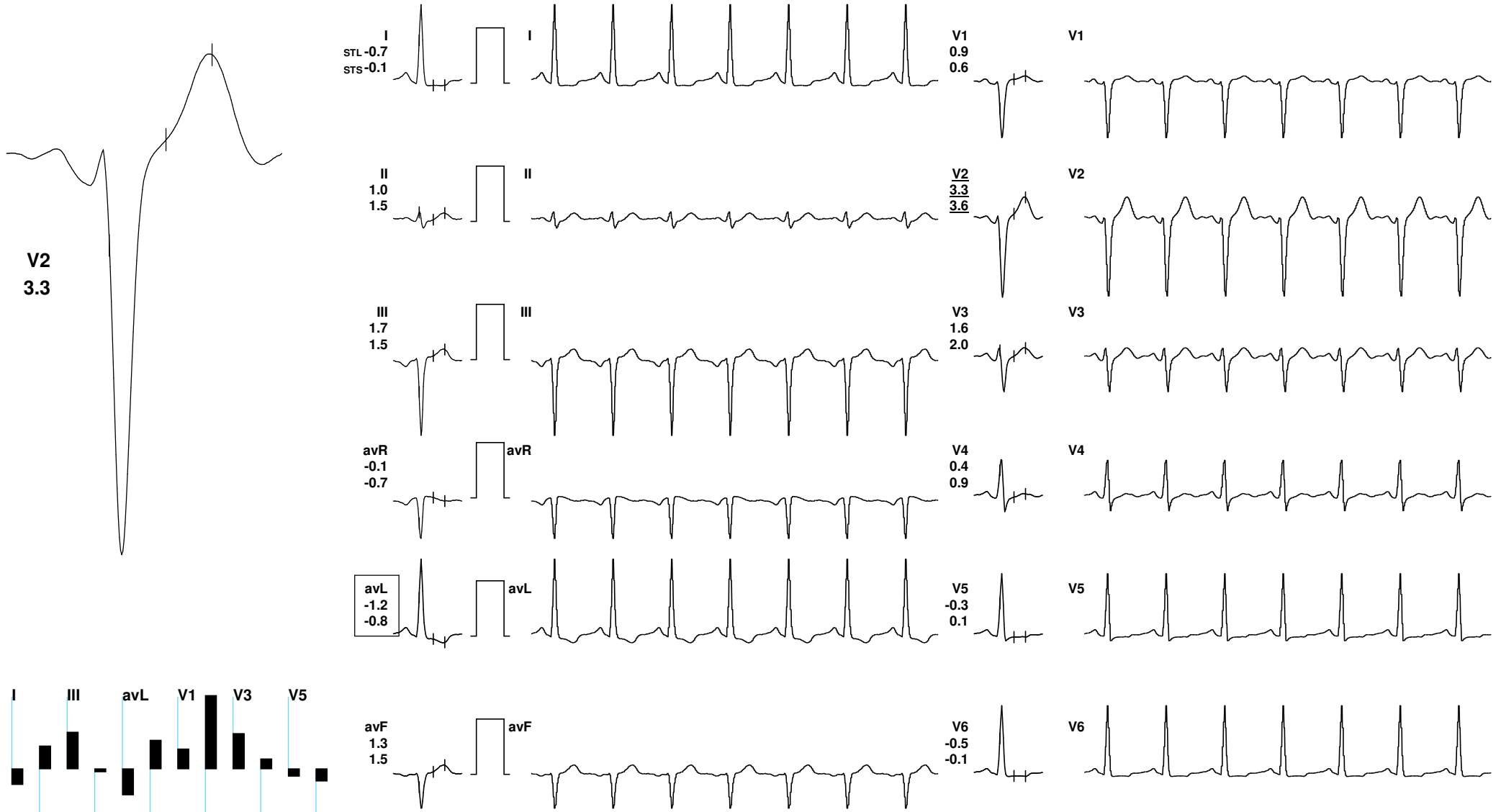

REMARKS:



BIRJESH SAINI / 31 Yrs / M / 165 Cms / 80 Kg / HR : 136

Date: 14 / 04 / 2023 12:36:34 PM METS: 7.1/ 136 bpm 72% of THR BP: 162/85 mmHg Combined Medians/ BLC On/ Notch On/ HF 0.05 Hz/LF 35 Hz

ExTime: 06:00 2.5 mph, 12.0%

4X 60 mS Post J

25 mm/Sec. 1.0 Cm/mV

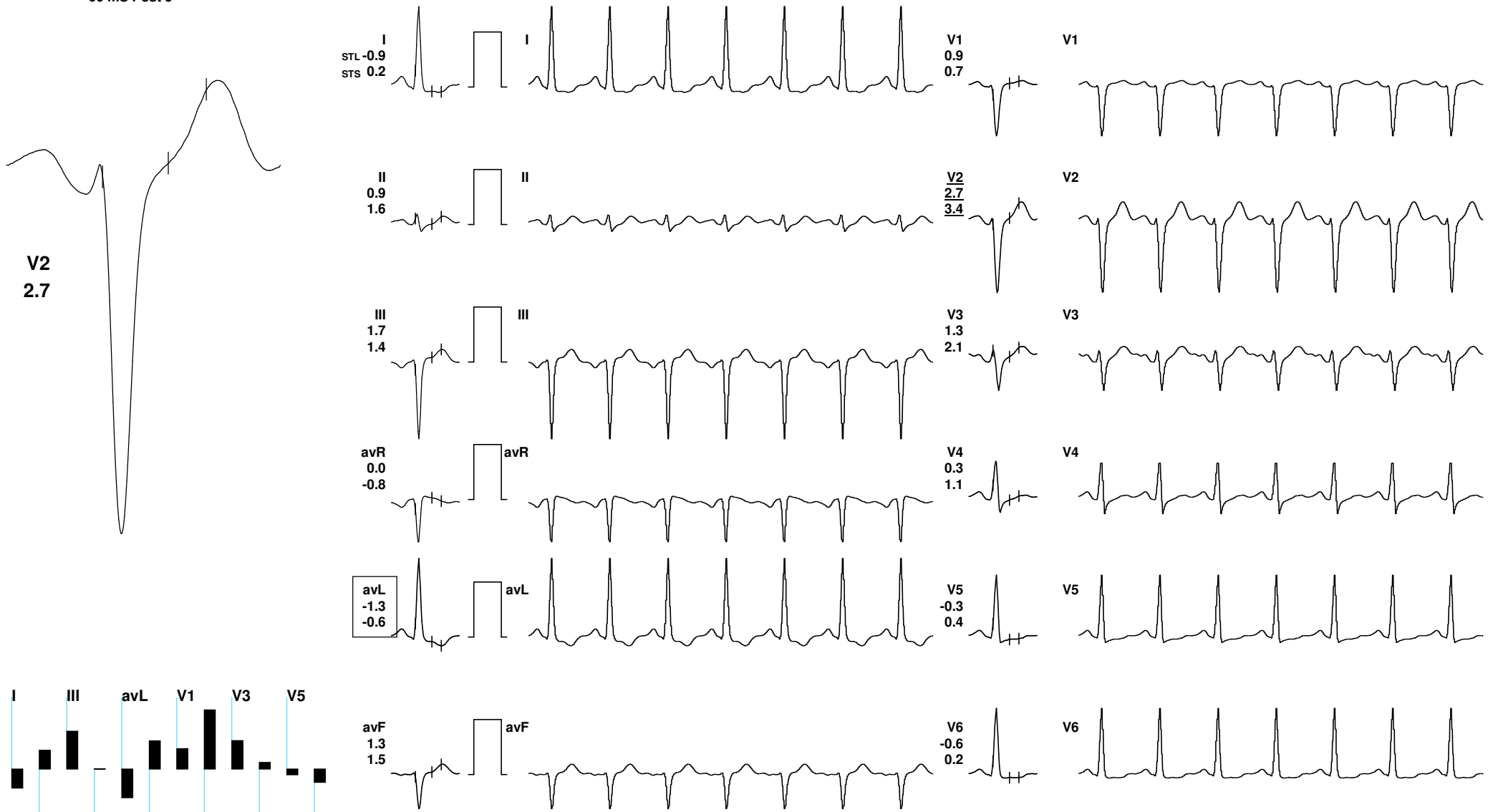

REMARKS:

BIRJESH SAINI / 31 Yrs / M / 165 Cms / 80 Kg / HR : 152

Date: 14 / 04 / 2023 12:36:34 PM METS: 9.0/ 152 bpm 80% of THR BP: 175/90 mmHg Combined Medians/ BLC On/ Notch On/ HF 0.05 Hz/LF 35 Hz

ExTime: 07:48 3.4 mph, 14.0%

4X 60 mS Post J

25 mm/Sec. 1.0 Cm/mV

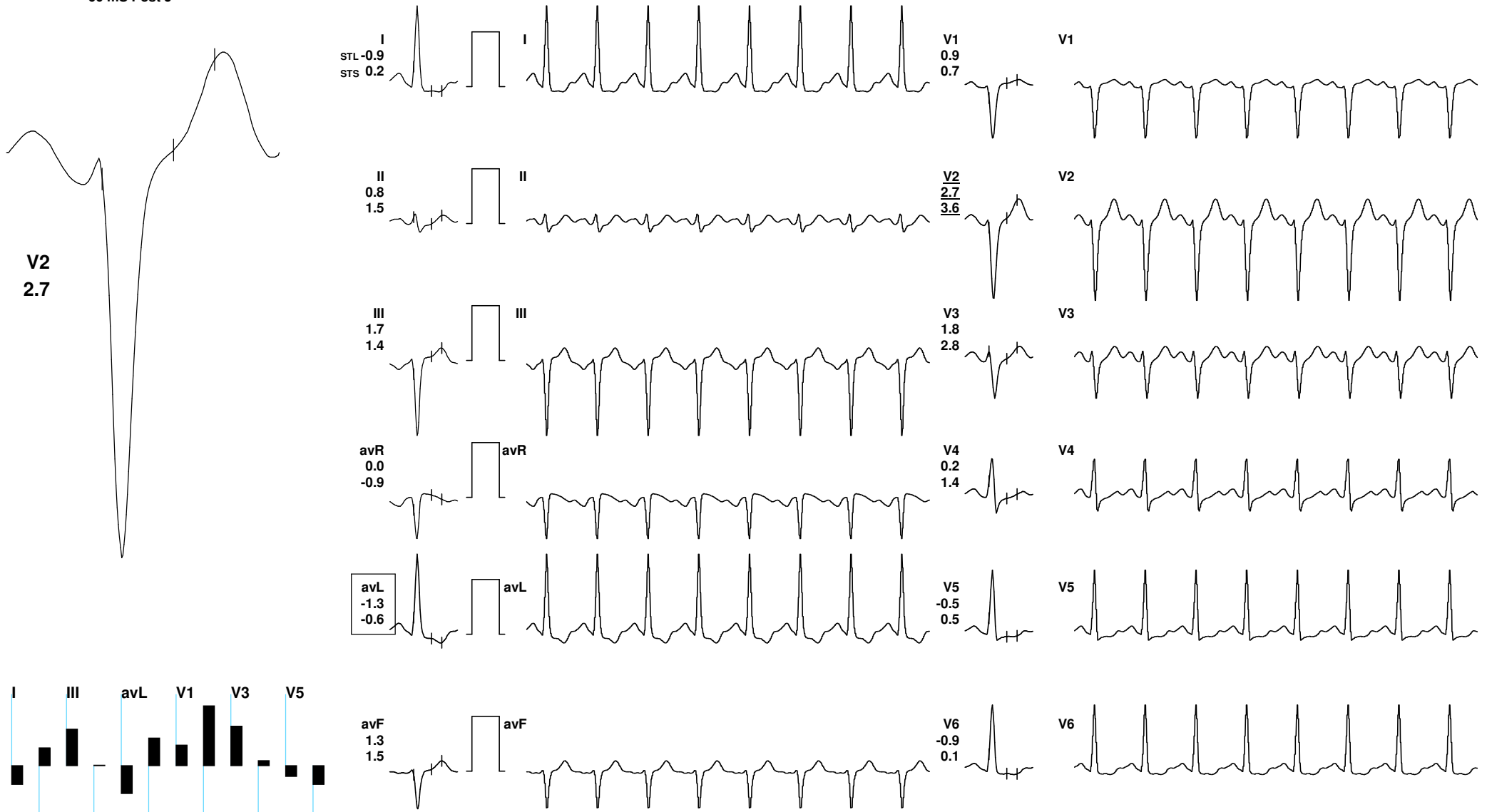

REMARKS:



BIRJESH SAINI / 31 Yrs / M / 165 Cms / 80 Kg / HR : 117

Date: 14 / 04 / 2023 12:36:34 PM METS: 1.1/ 117 bpm 62% of THR BP: 175/90 mmHg Combined Medians/ BLC On/ Notch On/ HF 0.05 Hz/LF 35 Hz

ExTime: 07:47 0.0 mph, 0.0%

4X 70 mS Post J

25 mm/Sec. 1.0 Cm/mV

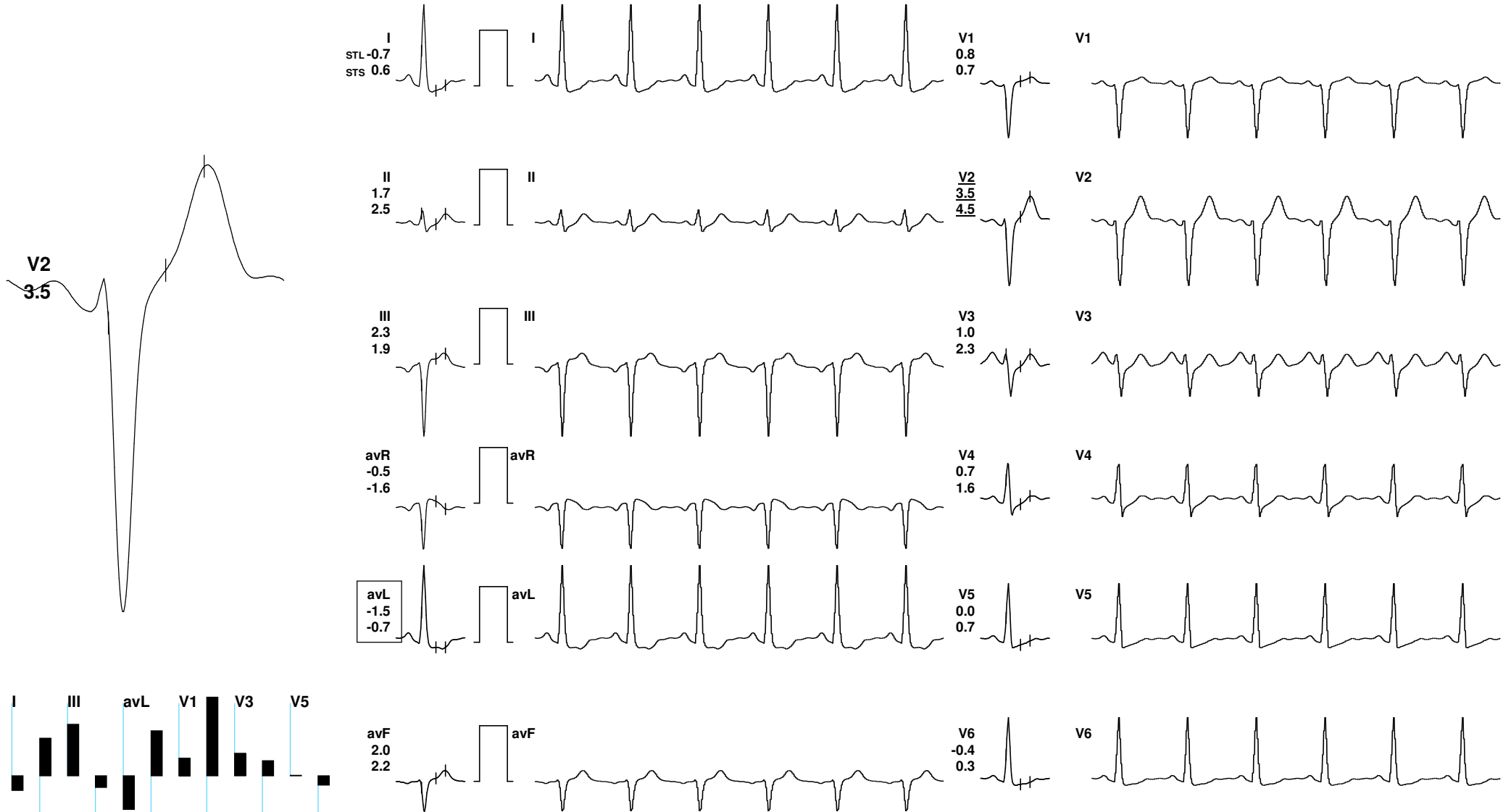

REMARKS:



BIRJESH SAINI / 31 Yrs / M / 165 Cms / 80 Kg / HR : 112

Date: 14 / 04 / 2023 12:36:34 PM METS: 1.0/ 112 bpm 59% of THR BP: 175/90 mmHg Combined Medians/ BLC On/ Notch On/ HF 0.05 Hz/LF 35 Hz

ExTime: 07:47 0.0 mph, 0.0%

4X 80 mS Post J

25 mm/Sec. 1.0 Cm/mV

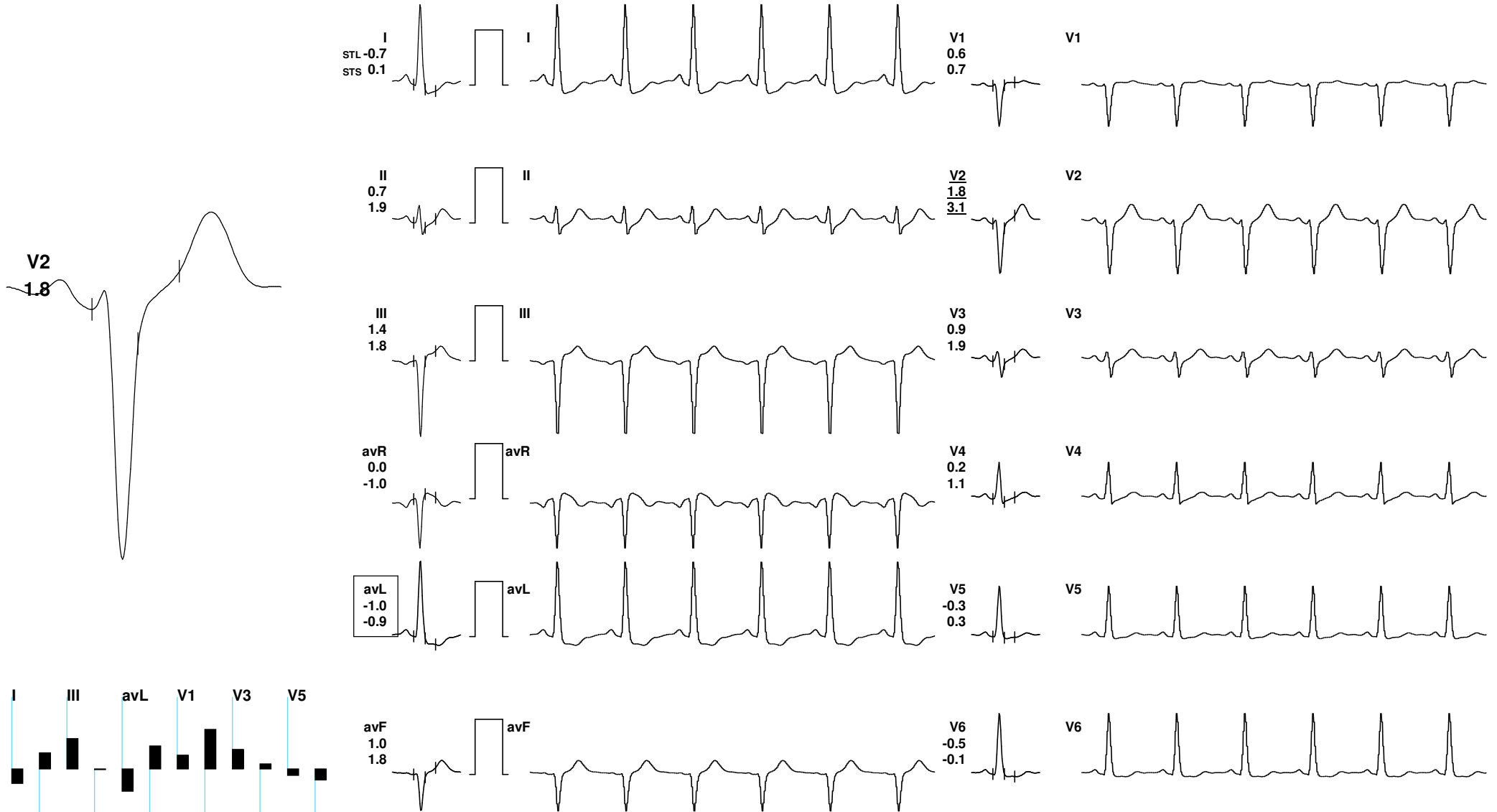

REMARKS:



BIRJESH SAINI / 31 Yrs / M / 165 Cms / 80 Kg / HR : 102

Date: 14 / 04 / 2023 12:36:34 PM METS: 1.0/ 102 bpm 54% of THR BP: 175/92 mmHg Combined Medians/ BLC On/ Notch On/ HF 0.05 Hz/LF 35 Hz

ExTime: 07:47 0.0 mph, 0.0%

4X 80 mS Post J

25 mm/Sec. 1.0 Cm/mV

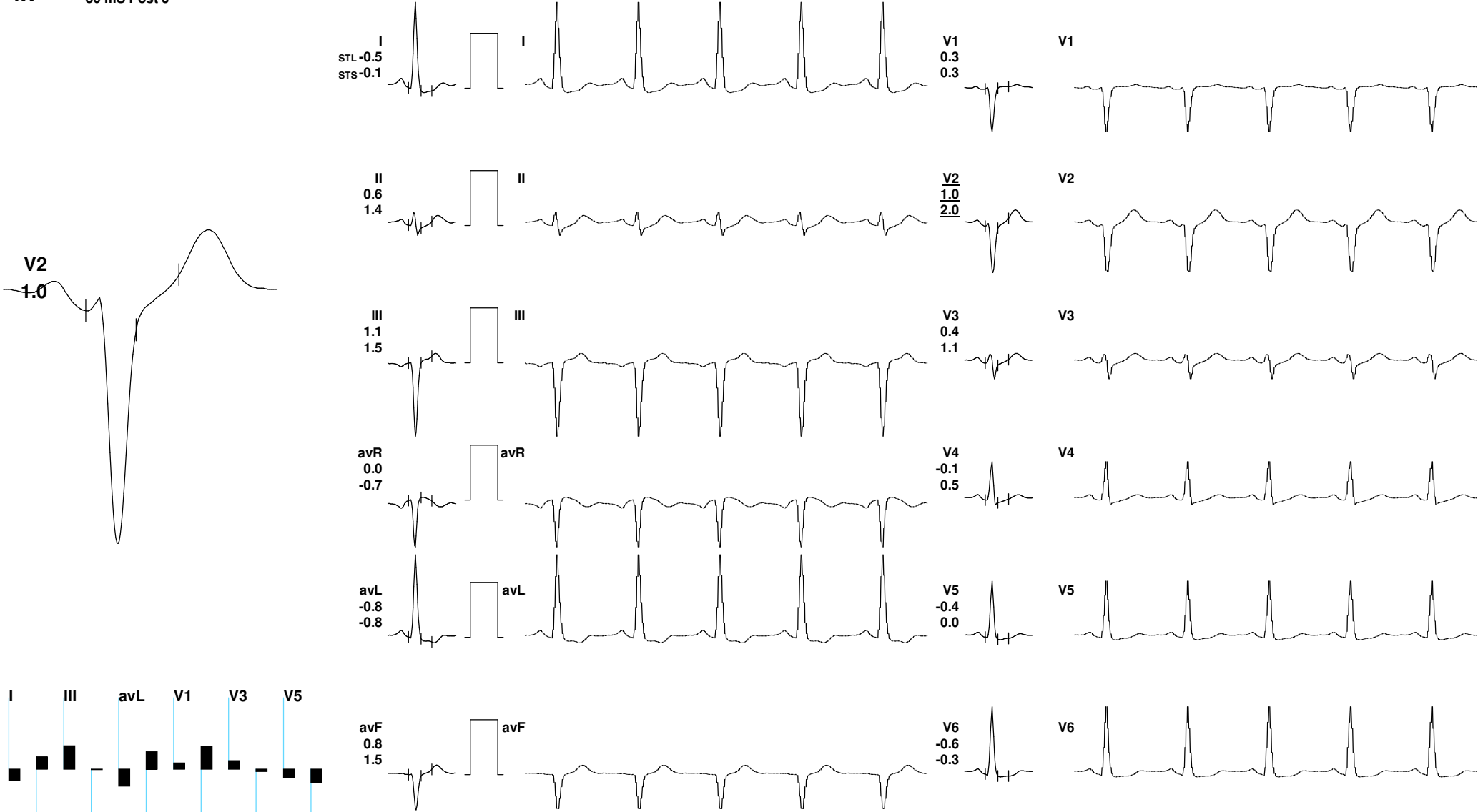

REMARKS:



BIRJESH SAINI / 31 Yrs / M / 165 Cms / 80 Kg / HR : 114

Date: 14 / 04 / 2023 12:36:34 PM METS: 1.0/ 114 bpm 60% of THR BP: 160/88 mmHg Combined Medians/ BLC On/ Notch On/ HF 0.05 Hz/LF 35 Hz

ExTime: 07:47 0.0 mph, 0.0%

4X 80 mS Post J

25 mm/Sec. 1.0 Cm/mV

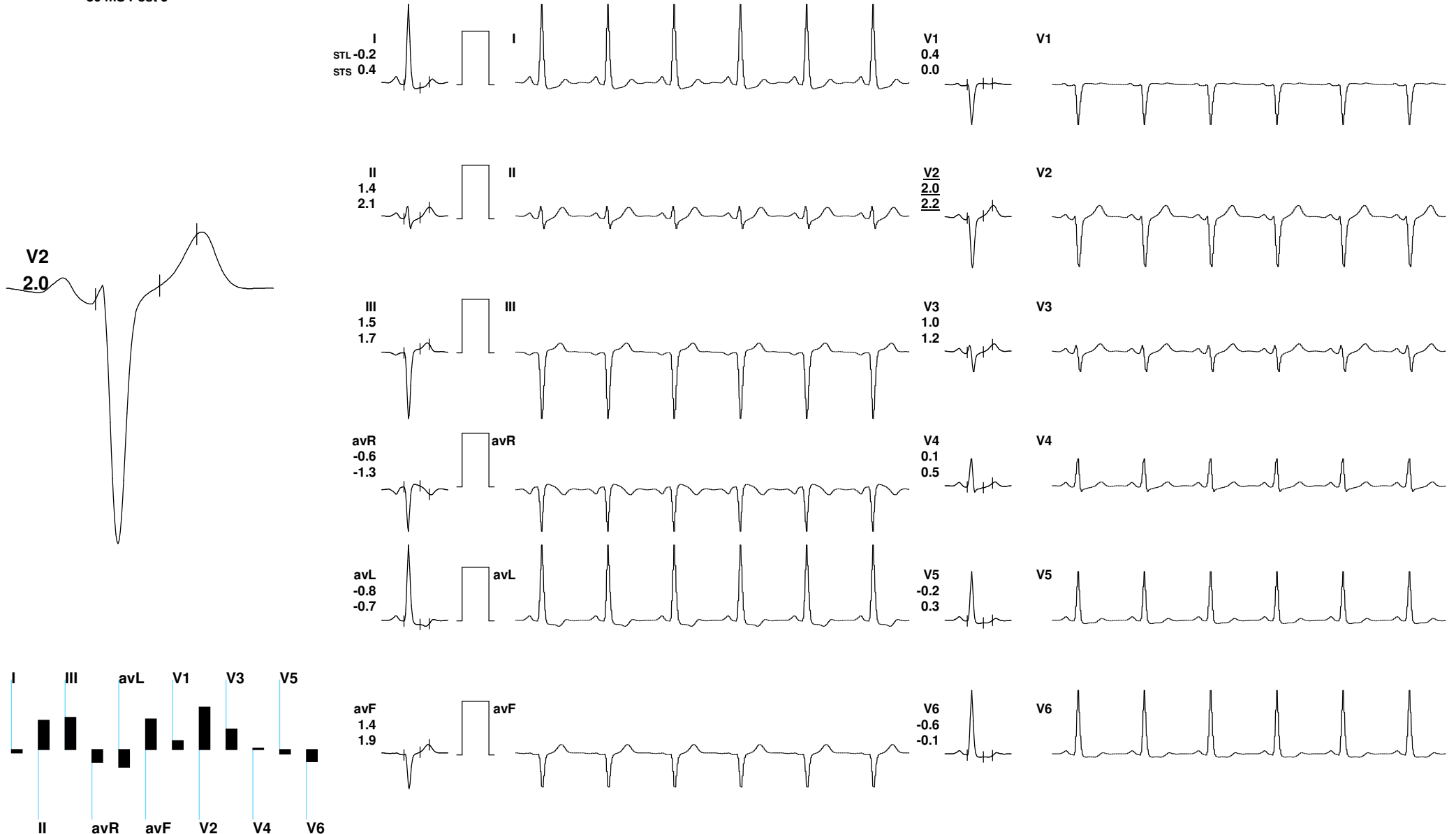

REMARKS:



BIRJESH SAINI / 31 Yrs / M / 165 Cms / 80 Kg / HR : 110

Date: 14 / 04 / 2023 12:36:34 PM METS: 1.0/ 110 bpm 58% of THR BP: 160/88 mmHg Combined Medians/ BLC On/ Notch On/ HF 0.05 Hz/LF 35 Hz

ExTime: 07:47 0.0 mph, 0.0%

4X 80 mS Post J

25 mm/Sec. 1.0 Cm/mV

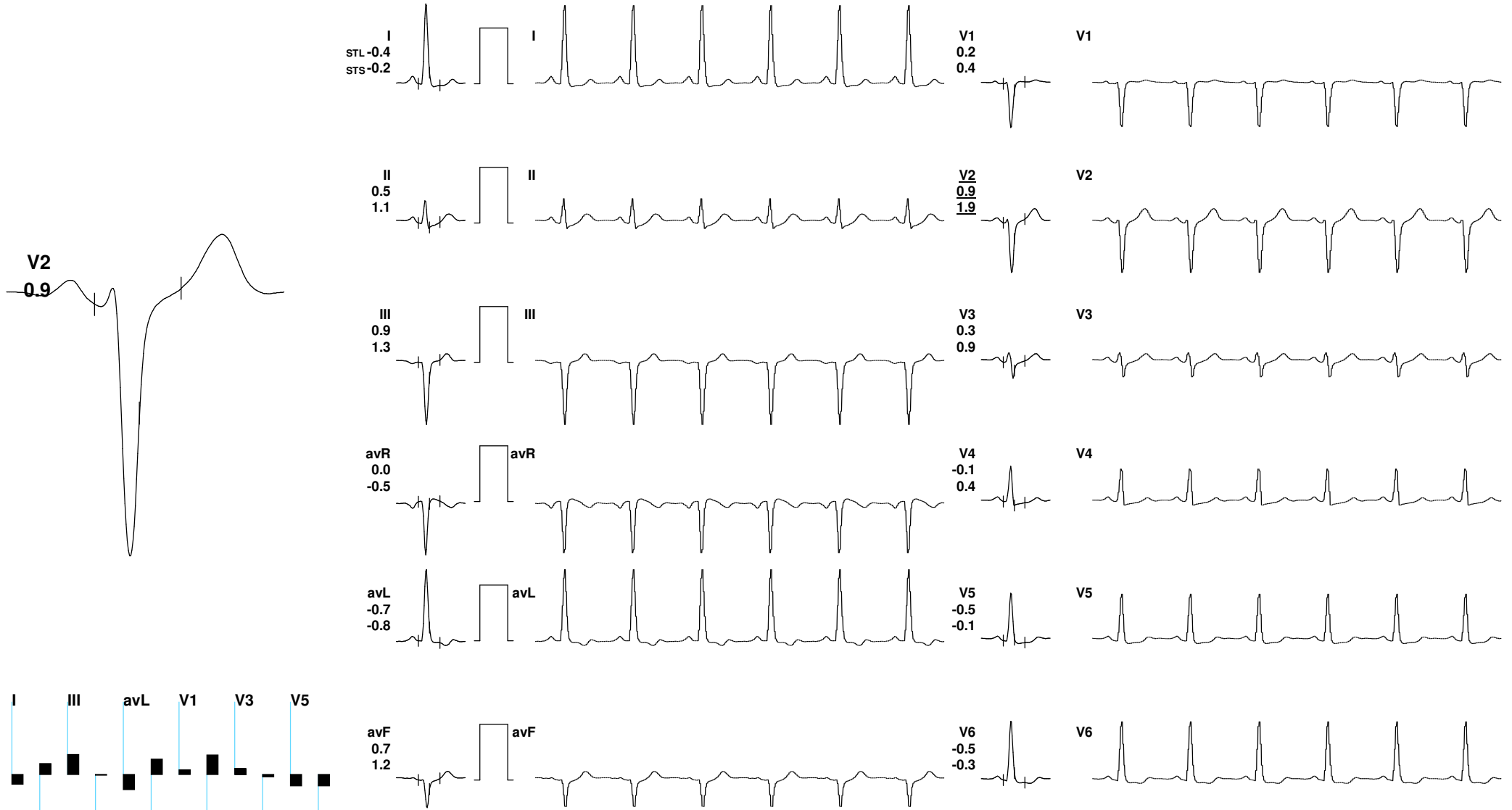

REMARKS:



BIRJESH SAINI / 31 Yrs / M / 165 Cms / 80 Kg / HR : 104

Date: 14 / 04 / 2023 12:36:34 PM

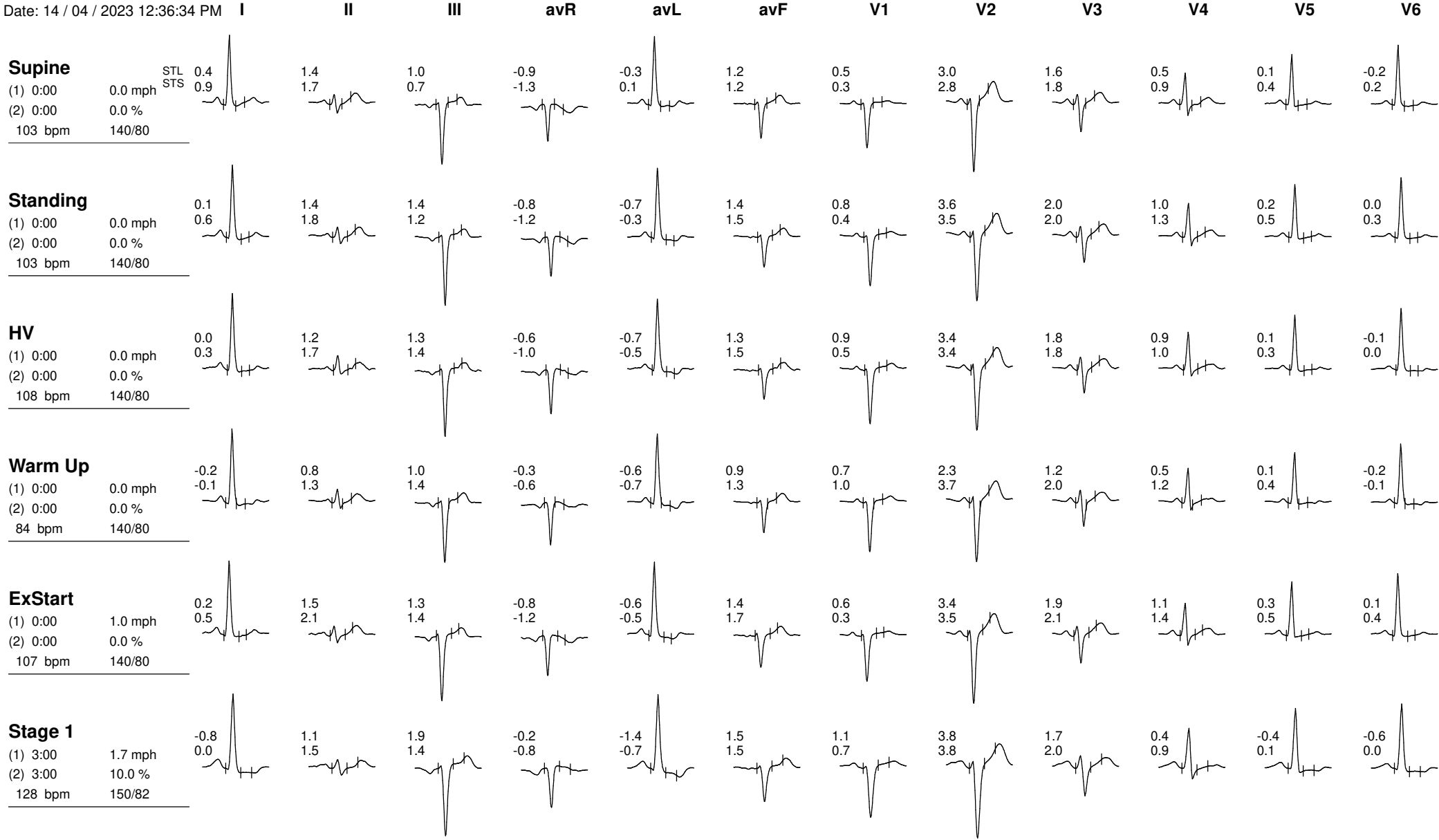



BIRJESH SAINI / 31 Yrs / M / 165 Cms / 80 Kg / HR : 104

Date: 14 / 04 / 2023 12:36:34 PM

Stage 2

(1) 6:00 2.5 mph
(2) 3:00 12.0 %
141 bpm 162/85

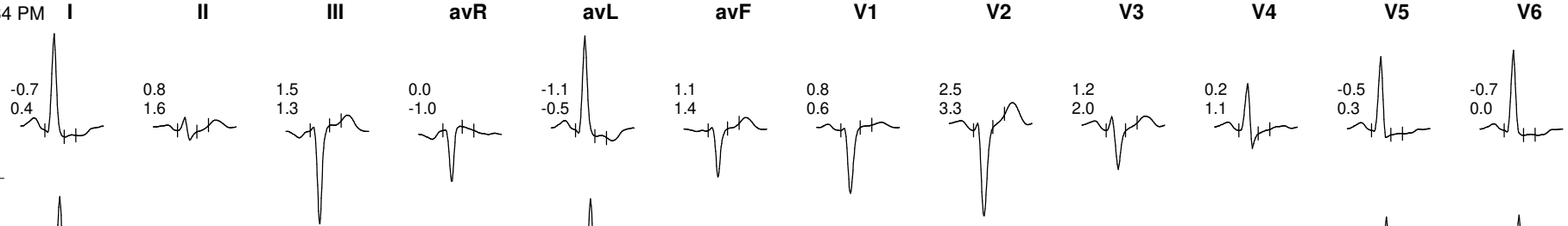

PeakEx

(1) 7:48 3.4 mph
(2) 1:48 14.0 %
153 bpm 175/90

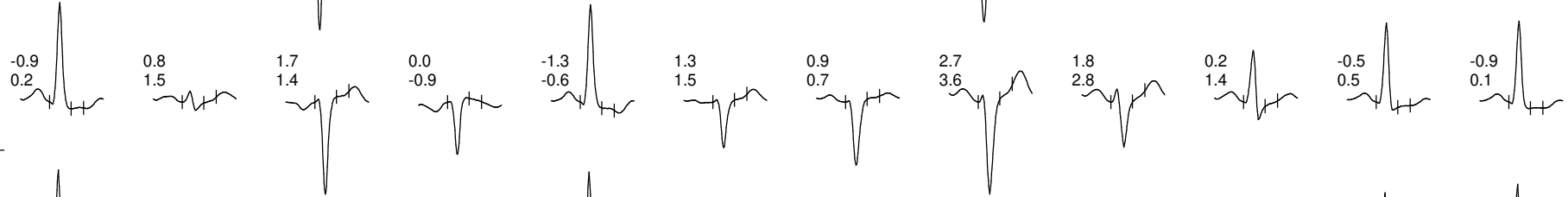

Recovery

(1) 7:48 0.0 mph
(2) 1:00 0.0 %
117 bpm 175/90

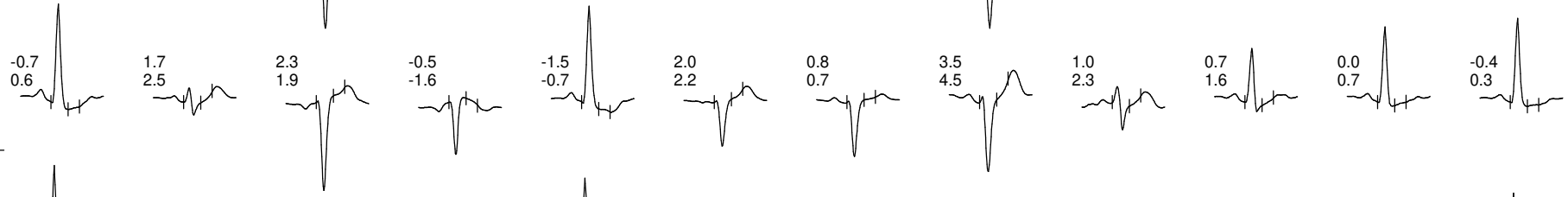

Recovery

(1) 7:48 0.0 mph
(2) 2:00 0.0 %
122 bpm 175/90

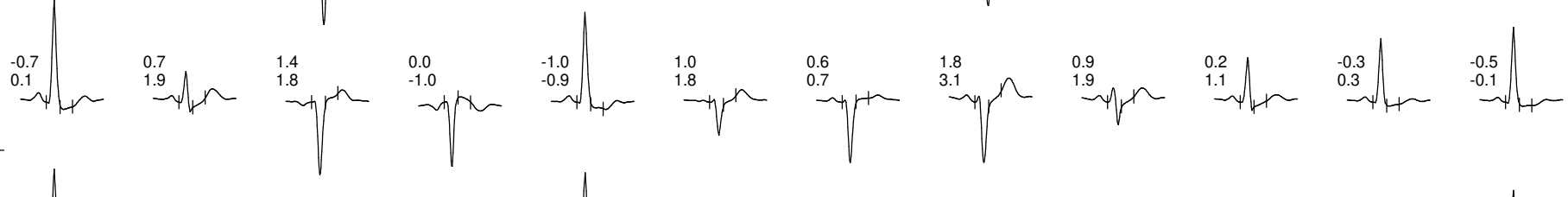

Recovery

(1) 7:48 0.0 mph
(2) 3:00 0.0 %
119 bpm 175/92

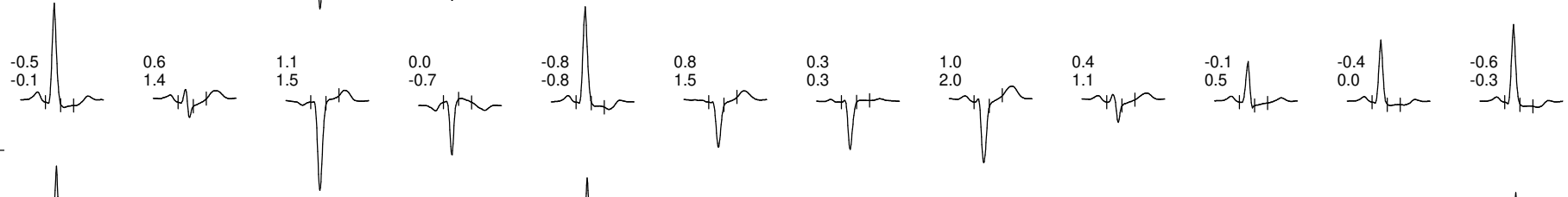

Recovery

(1) 7:48 0.0 mph
(2) 4:00 0.0 %
114 bpm 160/88

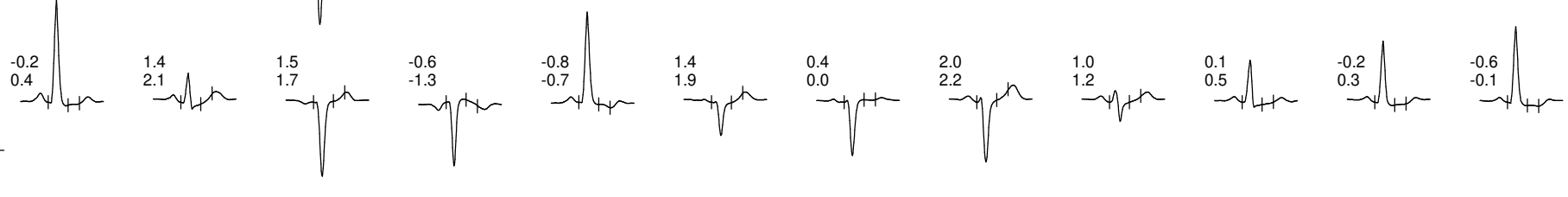



BIRJESH SAINI / 31 Yrs / M / 165 Cms / 80 Kg / HR : 104

Date: 14 / 04 / 2023 12:36:34 PM

Recovery

(1) 7:48	0.0 mph
(2) 4:15	0.0 %
110 bpm	160/88

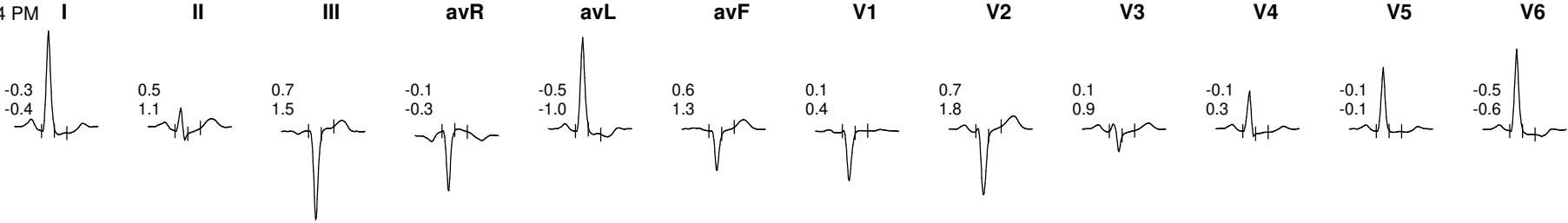



Stage	Time	Duration	Speed(mph)	Elevation	METs	Rate	% THR	BP	RPP	PVC	Comments
Supine	00:19	0:19	00.0	00.0	01.0	101	53 %	140/80	141	00	
Standing	00:30	0:11	00.0	00.0	01.0	103	54 %	140/80	144	00	
HV	00:39	0:09	00.0	00.0	01.0	108	57 %	140/80	151	00	
Warm Up	01:03	0:24	00.0	00.0	01.0	084	44 %	140/80	117	00	
ExStart	01:27	0:24	01.0	00.0	01.0	107	57 %	140/80	149	00	
BRUCE Stage 1	04:27	3:00	01.7	10.0	04.7	128	68 %	150/82	192	00	
BRUCE Stage 2	07:27	3:00	02.5	12.0	07.1	136	72 %	162/85	220	00	
PeakEx	09:14	1:47	03.4	14.0	09.0	152	80 %	175/90	266	00	
Recovery	10:14	1:00	00.0	00.0	01.1	117	62 %	175/90	204	00	
Recovery	11:14	2:00	00.0	00.0	01.0	112	59 %	175/90	196	00	
Recovery	12:14	3:00	00.0	00.0	01.0	102	54 %	175/92	178	00	
Recovery	13:14	4:00	00.0	00.0	01.0	114	60 %	160/88	182	00	
Recovery	13:28	4:15	00.0	00.0	01.0	110	58 %	160/88	176	00	

FINDINGS :

Exercise Time : 07:47
Max HR Attained : 152 bpm 80% of Target 189
Max BP Attained : 175/90 (mm/Hg)
Max WorkLoad Attained : 9 Good response to induced stress
Max ST Dep Lead & Avg ST Value : avL & -1.5 mm in Recovery
Test End Reasons : Feeling Uncomfortable

REPORT :

Doctor : BOB

NAME	Brijesh	AGE-	30 yrs	DATE-	14-4-23
REF.BY	BOB				

USG ABDOMEN

Liver is Enlarged . Homogeneous in echotexture. Margins are smooth and regular. No focal lesion is seen. IHBRs and hepatic veins are normal in caliber. Portal vein is normal in caliber.
Rt Lobe -16.8 cm

Gall bladder is well distended with normal wall thickness. No evidence of calculus/sludge or mass lesion is noted. CBD is normal in diameter.

Pancreas is normal in size, shape and homogeneous in echotexture. No focal lesion is seen. Pancreatic duct is not dilated.

Spleen is normal in size, shape and homogeneous in echotexture.

Right kidney is normal in size, shape & echotexture, C-M differentiation is maintained. No calculus and hydronephrosis is seen.

Left kidney is normal in size, shape & echotexture, C-M differentiation is maintained. No calculus and hydronephrosis is seen.

Urinary bladder is well distended. Wall thickness is normal. No evidence of calculus or mass lesion is seen.

Prostate is Normal

IMPRESSION: Enlarged Fatty Liver

Dr. ROOPA GOYAL (M.D.)
RMC No. 004507/15600
DR. ROOPA GOYAL
[MD RADIOLOGIST]
[RMC NO 004507/15600]

Note- 1. This report is not valid for medico legal purpose.

2. Sonography reports should be viewed in correlation with Clinical findings. If any doubt, USG may be repeated.

भ्रूण लिंग परीक्षण करवाना जघन्य अपराध है तथा इसकी शिकायत 104 टोल फ्री सेवा पर की जा सकती है

भ्रूण लिंग परीक्षण करवाना जघन्य अपराध है। इसकी शिकायत 104 टोल फ्री सेवा पर की जा सकती है।

IAME- Mr . Brijesh Saini

AGE- 31 yrs

DATE – 14-04-2023

REF.BY -

SKIAGRAM CHEST PA VIEW

Both cp angles are clear.
Cardiac size is within normal limits.
Both lungs fields are clear.

NAD IN HEART AND LUNGS.

Dr. ROOPA GOYAL (M.B.B.S., M.D.)
Consultant Radiologist & Sonologist
R.M.C. No.-004507/15600

Patient Name: Mr. BRIJESH SENI 31/M

5 Seconds ECG Report

April 14, 2023

Time: 10:06:00

P-QRS-T Axis (28)-(38)-(23) deg

PR Interval: 0.14 sec
QRS Duration: 0.084 Sec

RR Interval: 0.72 sec

HR : 83 bpm

BP : 0/0 mmHg

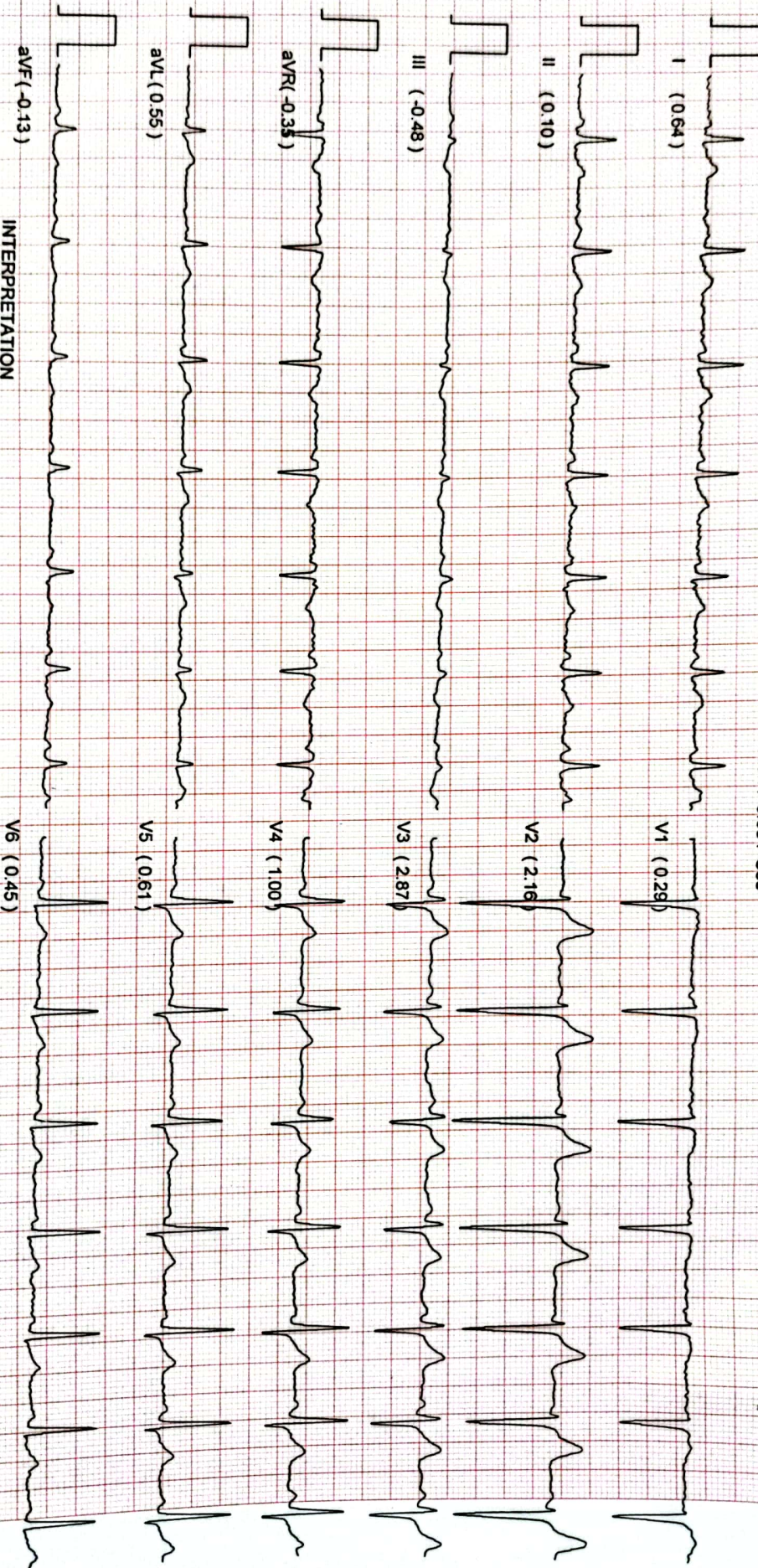

INTERPRETATION

Sinus Rhythm, PR is normal, Normal QRS Width, Normal QT interval, QRS Axis is normal,
T wave inversion in Lead III,
Otherwise Normal ECG

*Unconfirmed Reporting, Refer to Clinician

DR
MD