 GPS Map Camera

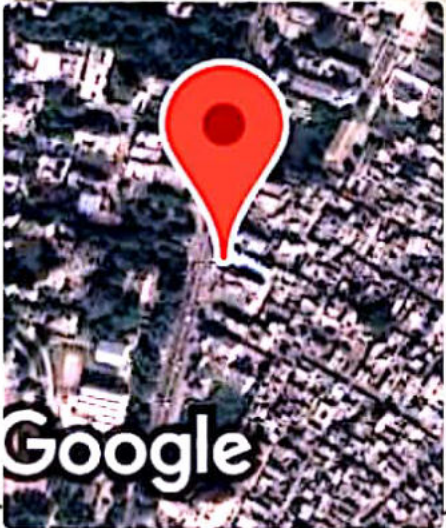

Bareilly, Uttar Pradesh, India

0, Deen Dayal Puram, Bareilly, Uttar Pradesh 243001, India

Lat 28.378513°

Long 79.434114°

25/03/23 11:51 AM GMT +05:30



भारत सरकार

GOVERNMENT OF INDIA



गोल्डी कुमारी

Goldi Kumari

जन्म तिथि/ DOB: 30/11/1990

महिला / FEMALE

1088

आधार-आम आदमी का अधिकार



LIFE CARE DIAGNOSTIC CENTRE

D.D. Puram, Stadium Road, Bareilly | Mob. 7310875792, 8923560226

Name **Mrs. GOLDI KUMARI**
Ref. By **MEDI WHEEL**
Age/Sex **32 Yrs. F**

Patient Id **2303254011**
Receiving On **25/03/2023**
Reporting on **25/03/2023**

Investigation **COMPLETE HAEMOGRAM, LIPID PROFILE, RFT, LFT, B.GR, Rh, HB A1C, Sug F, BUN, URINE ROUTINE & MICR,...**

Test Name	Value	Unit	Normal Value
COMPLETE HAEMOGRAM			
HAEMOGLOBIN (Hb)	10.8	gm/dl	11.5 - 16.5
TOTAL LEUCOCYTE COUNT (TLC)	7,300	/cumm	4000 - 11000
DIFFERENTIAL LEUCOCYTE COUNT (DLC)			
NEUTROPHIL	63	%	40 - 75
LYMPHOCYTE	34	%	20 - 45
EOSINOPHIL	03	%	01 - 06
MONOCYTE	00	%	02 - 10
BASOPHIL	00	%	0 - 0
ESR (WESTEGREN's METHOD)	08	mm/1st hr.	0 - 20
R B C COUNT	3.86	Millions/cmm	3.8 - 4.8
P.C.V / HAEMATOCRIT	36.2	%	35 - 45
M C V	93.7	fl.	80 - 100
M C H	28.2	Picogram	27.0 - 31.0
M C H C	30.1	gm/dl	33 - 37
PLATELET COUNT	2.71	Lakh/cmm	1.50 - 4.00
RDW	14.4	FL	11.5 - 14.5
MPV	11.5	FL	7.5 - 11.5
PDW	16.0		6.5 - 15.2
LIPID PROFILE			
TRIGLYCERIDES	108.5	mg/dL	40.0 - 165.0
TOTAL CHOLESTEROL	196.3	mg/dL	123.0 - 199.0
H D L CHOLESTEROL DIRECT	58.2	mg/dL	40.0 - 79.4

Fully Computerized Diagnostic Lab

This is a pathological opinion, not the diagnosis
Kindly correlate clinically

Page 1 of 1

Not Valid for Medico Legal Purpose

SEROLOGY | BIOCHEMISTRY | MICROBIOLOGY | HISTOPATHOLOGY
COMPLETE HEMATOLOGY | SEMEN ANALYSIS



LIFE CARE DIAGNOSTIC CENTRE

D.D. Puram, Stadium Road, Bareilly | Mob. 7310875792, 8923560226

Name **Mrs. GOLDI KUMARI**
Ref. By **MEDI WHEEL**
Age/Sex **32 Yrs. F**

Patlent Id **2303254011**
Recolving On **25/03/2023**
Reporting on **25/03/2023**

Investigation **COMPLETE HAEMOGRAM, LIPID PROFILE, RFT, LFT, B.GR, Rh, HB A1C, Sug F, BUN, URINE ROUTINE & MICR,...**

Test Name	Value	Unit	Normal Value
VLDL	21.7	mg/dL	4.7 - 22.1
LDL CHOLESTEROL DIRECT	116.4	mg/dL	63.0 - 129.0
TOTAL CHOLESTEROL/HDL RATIO	3.373		0.0 - 4.97
LDL / HDL CHOLESTEROL RATIO	2		0.00 - 3.55
<u>KIDNEY FUNCTION TEST (RFT)</u>			
SERUM CREATININE	0.73	mg/dL	0.5 - 1.4
SERUM URIC ACID	4.81	mg%	2.4 - 6.2
SODIUM	139.5	mEq/L	136.0 - 149.0
POTASSIUM	4.01	mEq/L	3.5 - 5.5
<u>LIVER FUNCTION TEST (LFT)</u>			
BILIRUBIN TOTAL	0.78	mg/dl	0 - 1.0
CONJUGATED (D. Bilirubin)	0.23	mg/dl	0.00 - 0.25
UNCONJUGATED (I.D. Bilirubin)	0.55	mg/dl	0.00 - 0.70
TOTAL PROTEIN	6.95	gm/dl	6.6 - 8.3
ALBUMIN	4.22	gm/dl	3.4 - 4.8
GLOBULIN	2.73	gm/dl	2.3 - 3.5
A/G RATIO	1.546		
SGOT	29.68	U/L	0 - 40
SGPT	34.92	IU/L	0.0 - 40.0
ALKALINE PHOSPHATASE IFCC Method	86.3	U/L	35.0 - 104.0
GAMMA GT	34.1	IU/L	6.0 - 42.0
LFT INTERPRET			

Fully Computerized Diagnostic Lab

*This is a pathological opinion, not the diagnosis
Kindly correlate clinically*

Page 2 of 3

Not Valid for Medico Legal Purpose

SEROLOGY | BIOCHEMISTRY | MICROBIOLOGY | HISTOPATHOLOGY
COMPLETE HEMATOLOGY | SEMEN ANALYSIS



LIFE CARE DIAGNOSTIC CENTRE

D.D. Puram, Stadium Road, Bareilly | Mob. 7310875792, 8923560226

Name Mrs. GOLDI KUMARI

Ref. By MEDI WHEEL

Age/Sex 32 Yrs. F

Patient Id 2303254011

Receiving On 25/03/2023

Reporting on 25/03/2023

Investigation COMPLETE HAEMOGRAM, LIPID PROFILE, RFT, LFT, B. GR, Rh, HB A1C, Sug F, BUN, URINE ROUTINE & MICR,...

Test Name	Value	Unit	Normal Value
-----------	-------	------	--------------

HAEMATOLOGY

BLOOD GROUP ABO

"A"

RH TYPING

POSITIVE

HB A1C

4.97 %

EXPECTED VALUES :-

Metabolically healthy patients	=	4.8 - 5.5 % HbA1C
Good Control	=	5.5 - 6.8 % HbA1C
Fair Control	=	6.8-8.2 % HbA1C
Poor Control	=	>8.2 % HbA1C

REMARKS:-

In vitro quantitative determination of HbA1C in whole blood is utilized in long term monitoring of glycemia

The HbA1C level correlates with the mean glucose concentration prevailing in the course of the patient's recent history (approx - 6-8 weeks) and therefore provides much more reliable information for glycemia monitoring than do determinations of blood glucose or urinary glucose.

It is recommended that the determination of HbA1C be performed at intervals of 4-6 weeks during Diabetes Mellitus therapy.

Results of HbA1C should be assessed in conjunction with the patient's medical history, clinical examinations and other findings.

BIOCHEMISTRY

BLOOD SUGAR FASTING	86.6	mg/dl	60 - 100
URINE SUGAR FASTING	NIL		NIL
BLOOD UREA NITROGEN (BUN)	11.12	mg%	6.0 - 20.0

Fully Computerized Diagnostic Lab

This is a pathological opinion, not the diagnosis
Kindly correlate clinically

Not Valid for Medico Legal Purpose

SEROLOGY | BIOCHEMISTRY | MICROBIOLOGY | HISTOPATHOLOGY
COMPLETE HEMATOLOGY | SEMEN ANALYSIS



LIFE CARE DIAGNOSTIC CENTRE

D.D. Puram, Stadium Road, Bareilly | Mob. 7310875792, 8923560226

Name Mrs. GOLDI KUMARI
Ref. By MEDI WHEEL
Age/Sex 32 Yrs. F
Investigation COMPLETE HAEMOGRAM, LIPID PROFILE, RFT, LFT, B. GR, Rh, HB A1C, Sug F,
BUN, URINE ROUTINE & MICR...

Patient Id 2303254011
Receiving On 25/03/2023
Reporting on 25/03/2023

Test Name	Value	Unit	Normal Value
-----------	-------	------	--------------

URINE EXAMINATION TEST

PHYSICAL EXAMINATION

QUANTITY	20	ml.	
COLOUR	YELLOW		
TRANSPARENCY	TURBID		
SPECIFIC GRAVITY	1.020		
PH	6.0		

CHEMICAL EXAMINATION

ALBUMIN	TRACE		
REDUCING SUGAR	NIL		

MICROSCOPIC EXAMINATION

PUS CELLS	4-6	/HPF	
RBC'S	15-20	/HPF	
CASTS	NIL		
CRYSTALS	NIL		
EPITHELIAL CELLS	2-3	/HPF	
BACTERIA	NIL		
OTHERS	NIL		

**** End Of Report ****

Dr. PANKAJ TRIPATHI
MBBS, MD (PATHOLOGIST)
GOLD MEDALIST
Not Valid for Medico Legal Purpose

Fully Computerized Diagnostic Lab

*This is a pathological opinion, not the diagnosis
Kindly correlate clinically*

Page 4 of 4
SEROLOGY | BIOCHEMISTRY | MICROBIOLOGY | HISTOPATHOLOGY
COMPLETE HEMATOLOGY | SEMEN ANALYSIS

NAME Goldi Kumari

Date 25/03/2023

AGE 32/F

REST ECG REPORT

Position	N	P.Wave	N
Standardisation Imv	N	PR Interval	N
Mechanism	N	QRS Complexes	N
Voltage	N	Q-T Duration	N
Electrical Axis	N	S.T Segment	N
Auricular Rate	76 / 5	T-Wave	N
Ventricular Rate	76 / 5	Q-Wave	N
Additional Findings, If Any			

Conclusion : W.N.L

Life Care Diagnostic Center
Dr. R. K. Mishra
M.D. Medicine
Reg. No. 59249
Signature of the Medical Examiner (M.E)

Goldi Kumari

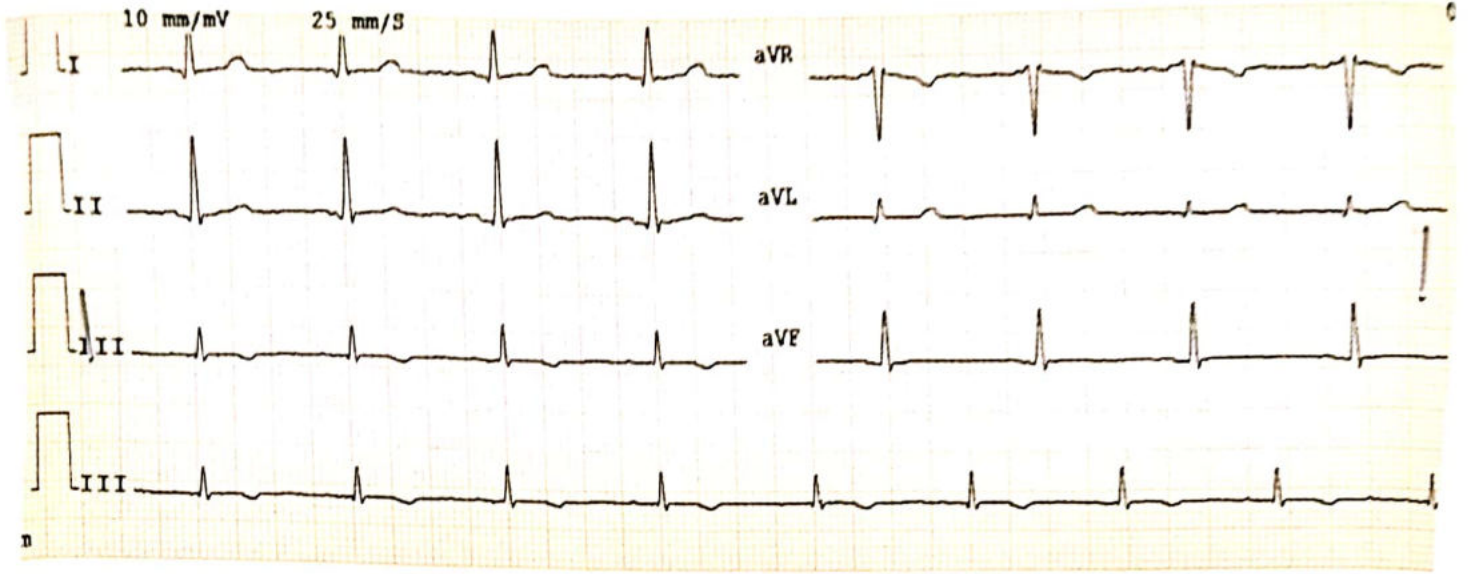

CARDIART

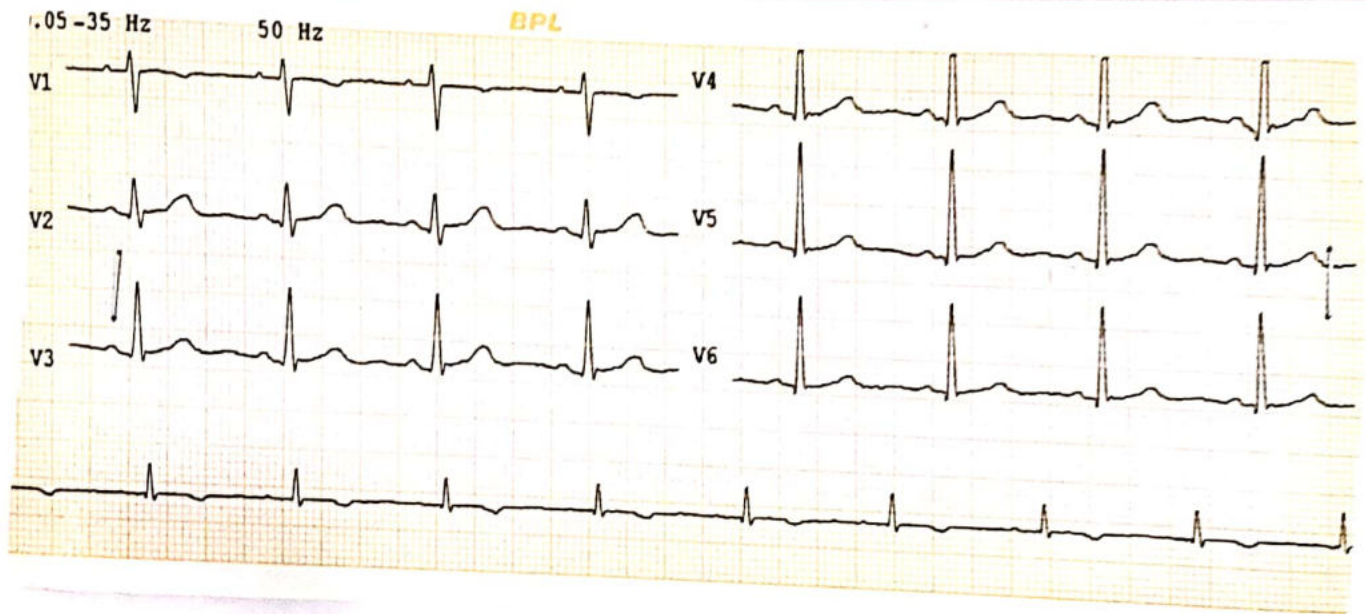

Life Diagnostic Center
Dr. R. K. Mishra
M.D. Medicine
Reg No. 58249



 GPS Map Camera

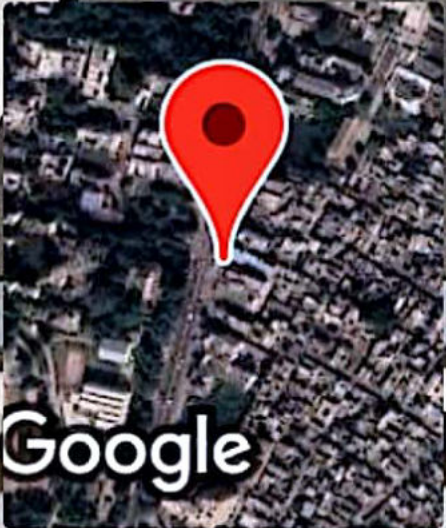

Bareilly, Uttar Pradesh, India

0, Deen Dayal Puram, Bareilly, Uttar Pradesh 243001, India

Lat 28.378496°

Long 79.4341°

25/03/23 12:26 PM GMT +05:30

D D PURAM BAREILLY UP

511/GOLDI KUMARI 32 Yrs/Female 80 Kg/141 Cms

Date: 25-Mar-2023 12:14:57 PM

Ref. By :

Protocol : BRUCE

Objective : FOR TESTING PURPOSE ONLY.



Stage	StageTime (Min:Sec)	PhaseTime (Min:Sec)	Speed (mph)	Grade (%)	METS	H.R. (bpm)	B.P. (mmHg)	R.P.P. x100	PVC	Comments
Supine	0:01	0:51	0.0	0.0	1.0	89	121/81	107	-	
Standing	0:01	0:55	0.0	0.0	1.0	82	121/81	99	-	
HV	0:01	0:59	0.0	0.0	1.0	82	121/81	99	-	
ExStart	0:01	1:05	0.0	0.0	1.0	89	121/81	107	-	
Stage 1	3:00	3:01	1.7	10.0	4.7	153	125/84	191	-	
PeakEx	0:20	3:21	2.5	12.0	5.0	159	125/84	198	-	
Recovery	1:00	3:23	1.1	0.0	1.0	139	125/84	173	-	
Recovery	2:00	3:23	0.0	0.0	1.0	122	122/82	148	-	
Recovery	3:00	3:23	0.0	0.0	1.0	112	120/80	134	-	

Medication : Nil

History : Nil

Test End Reason : Test Complete

Findings :

The patient exercised according to BRUCE for 3:22, achieving a work level of Max METS:5. Resting heart rate initially 89 bpm, rose to a max. heart rate of 159 bpm which represents 85% of maximum age predicted heart rate. Resting blood pressure 121/81 mmhg, rose to a maximum blood pressure of 125/84 mmhg. The exercise stress test was stopped due to Test Complete

Parameters :

Exercise Time : 3:22 minutes

Max HR attained : 159 bpm 85% of Max Predictable HR 188

Max BP : 125/84(mmHg)

Workload attained : 5 (Fair Effort Tolerance)

No significant ST segment changes noted during exercise or recovery.

No Angina/Arrhythmia/S3/murmur

Final Impression : Test is negative for inducible ischaemia.

Maximum Depression: 1:36

Test Complete

Advice/Comments:

Life Care Diagnostic Center

Dr. R. K. Mishra

M.D. Medicine

Reg. No. 58249

LIFE CARE DIAGNOSTIC CENTER
D D PURAM BAREILLY UP

511/GOLDI KUMARI
32 Yrs/Female
80 Kg/141 Cms
Date: 25-Mar-2023 12:14:57 PM

HR: 89 bpm
METS: 1.0
BP: 121/81

MPHR: 47% of 188
Speed: 0.0 mph
Grade: 0.0%

Raw ECG
BRUCE
(0.05-100)Hz

Ex Time 00:50
BLC :On
Notch :On

Supine
10.0 mm/mV
25 mm/Sec.

12 Lead + Comparison

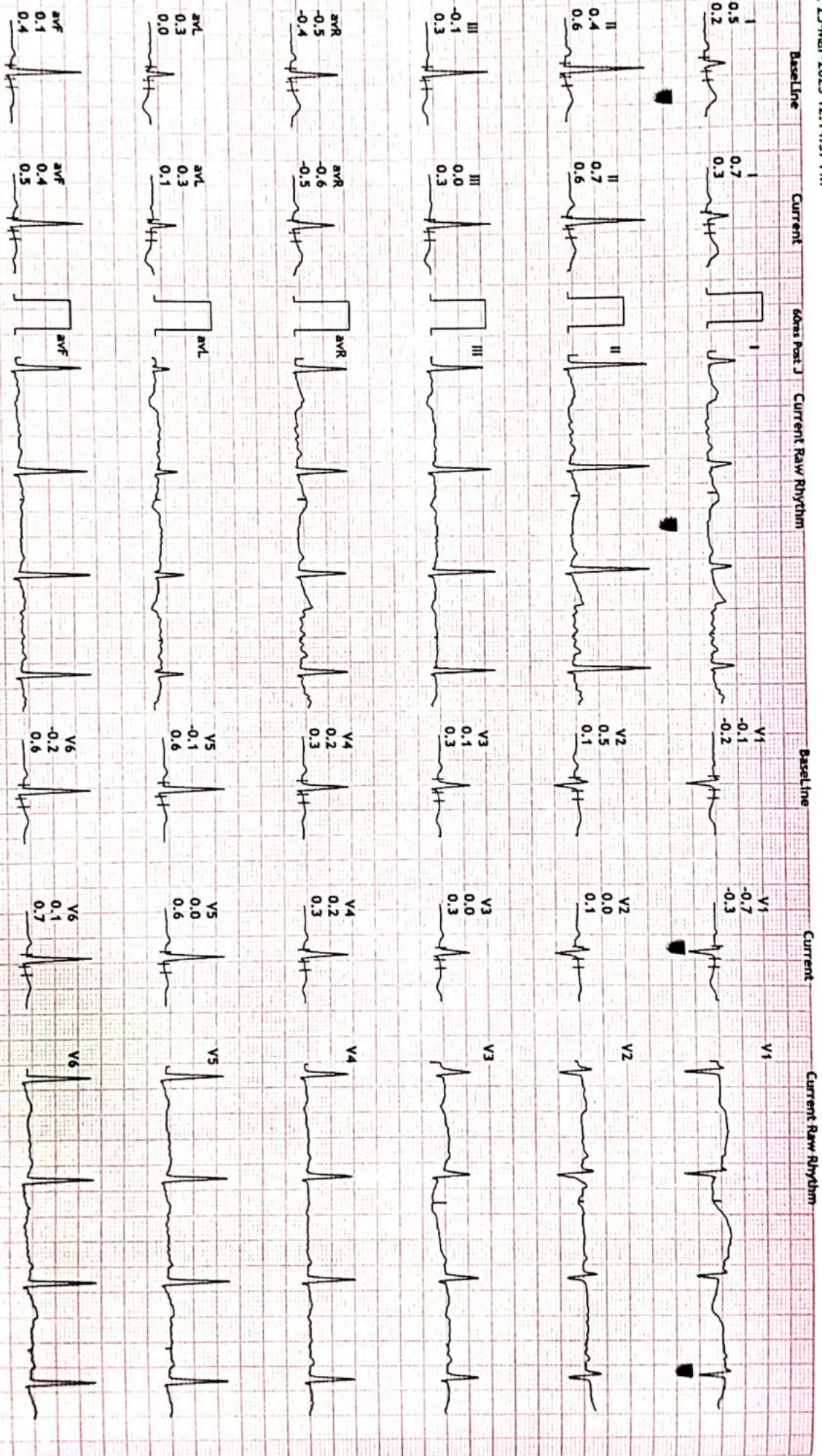

D D PURAM BAREILLY UP
 511/GOLDI KUMARI
 32 Yrs/Female
 80 Kg/141 Cms
 Date: 25-Mar-2023 12:14:57 PM

HR: 82 bpm
 METS: 1.0
 BP: 121/85

MPHR: 43% of 188
 Speed: 0.0 mph
 Grade: 0.0%

Raw ECG
 BRUCE
 (0.05-100)Hz

Ex Time 00:54
 BLC : On
 Notch : On

Standing
 10.0 mm/mV
 25 mm/Sec.

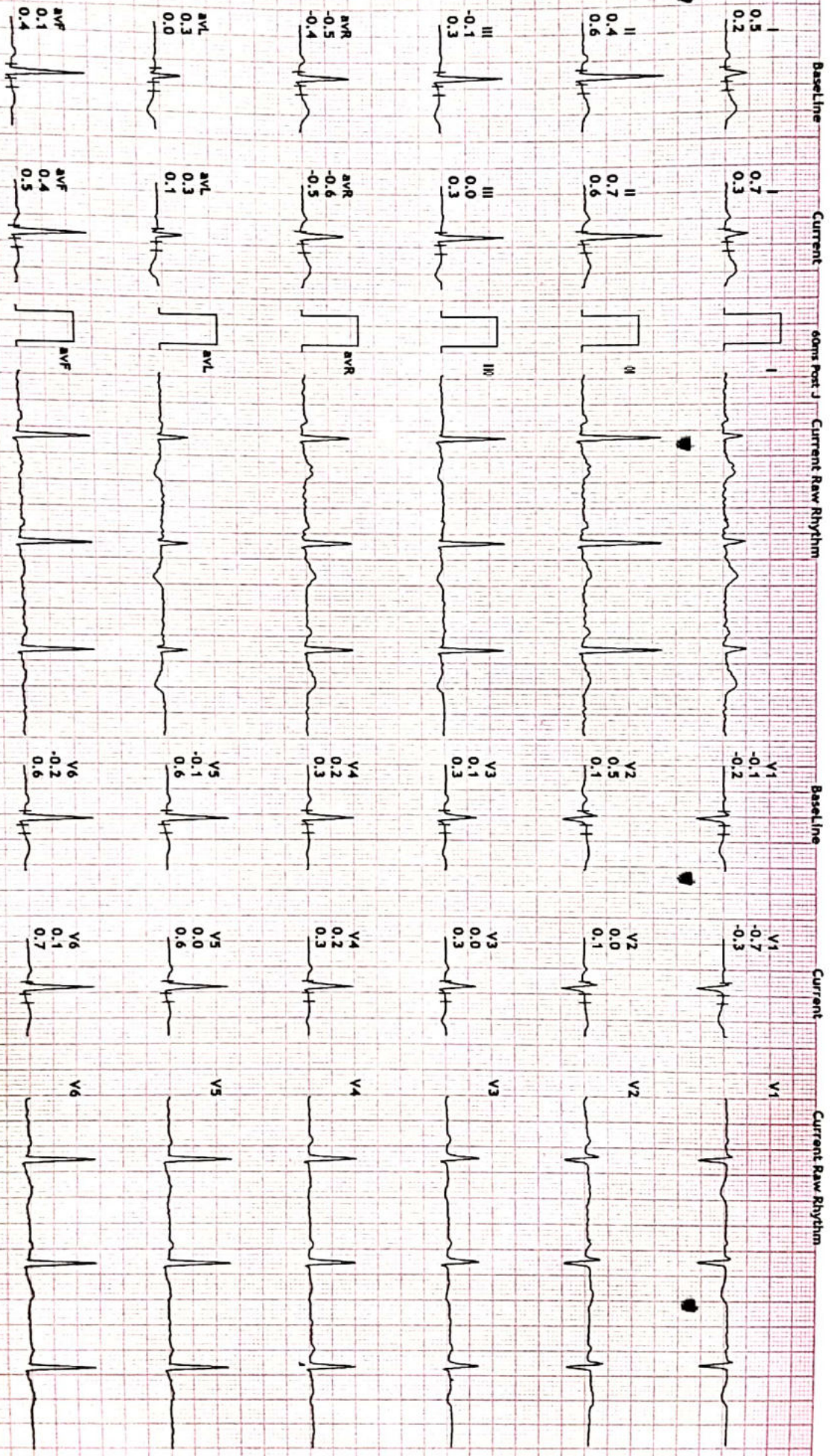

511/GOLDI KUMARI
32 Yrs/Female
80 Kg/141 Cms
Date: 25-Mar-2023 12:14:57 PM

HR: 82 bpm
METS: 1.0
BP: 121/81

MpHR: 43% of 188
Speed: 0.0 mph
Grade: 0.0%

Raw ECG
BRUCE
(0.05-100)Hz

Ex Time 00:58
BLC : On
Notch : On

HV
10.0 mm/mV
25 mm/Sec.

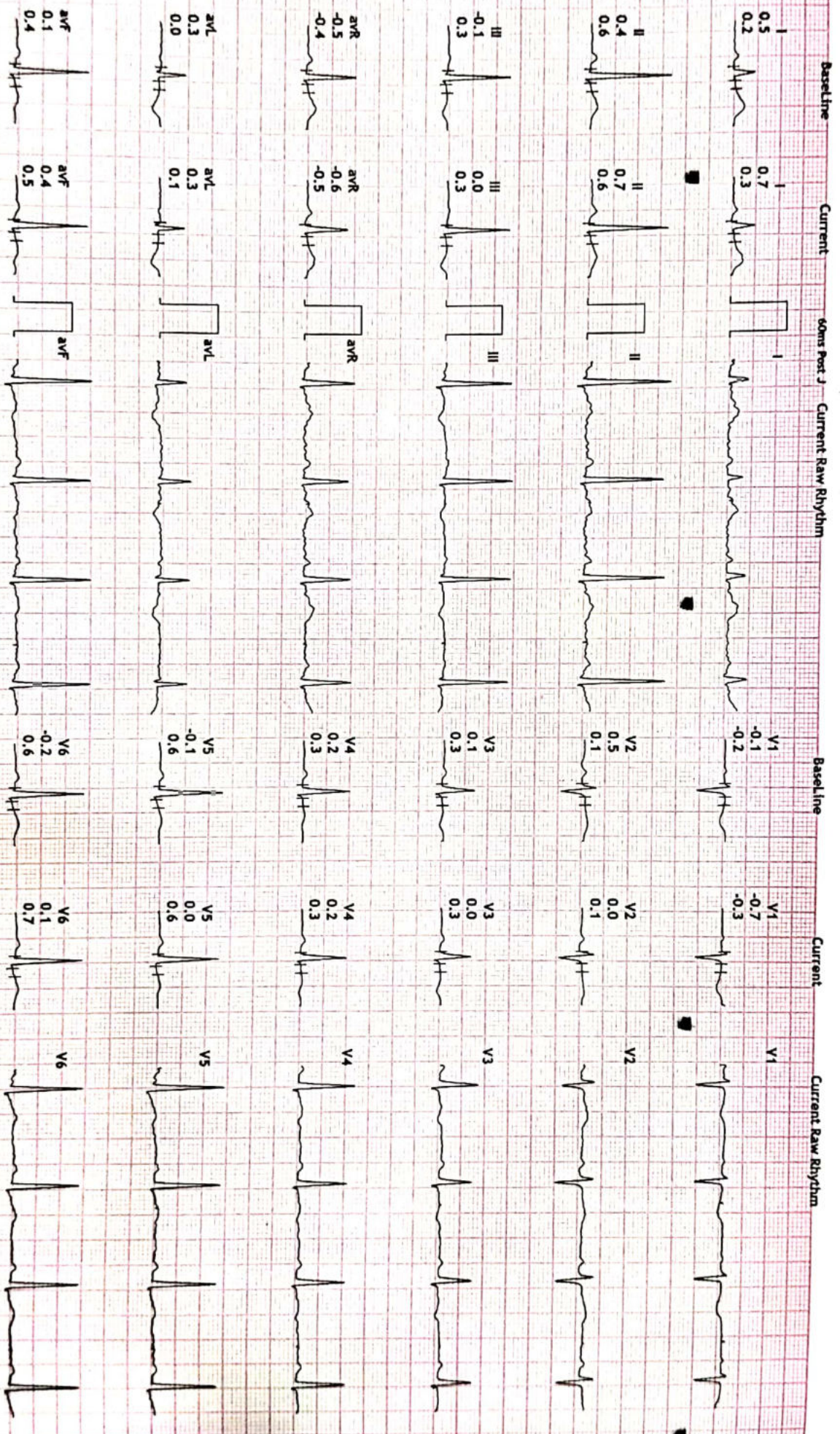

HR: 89 bpm

MEETS: 1.0

BP: 121/81

MPHR: 47% of 188

Speed: 0.0 mph

Grade: 0.0%

Raw ECG

BRUCE

(0.05-100)Hz

Ex Time 01:04

BLC :On

Notch :On

EXStart

10.0 mm/mV

25 mm/Sec.

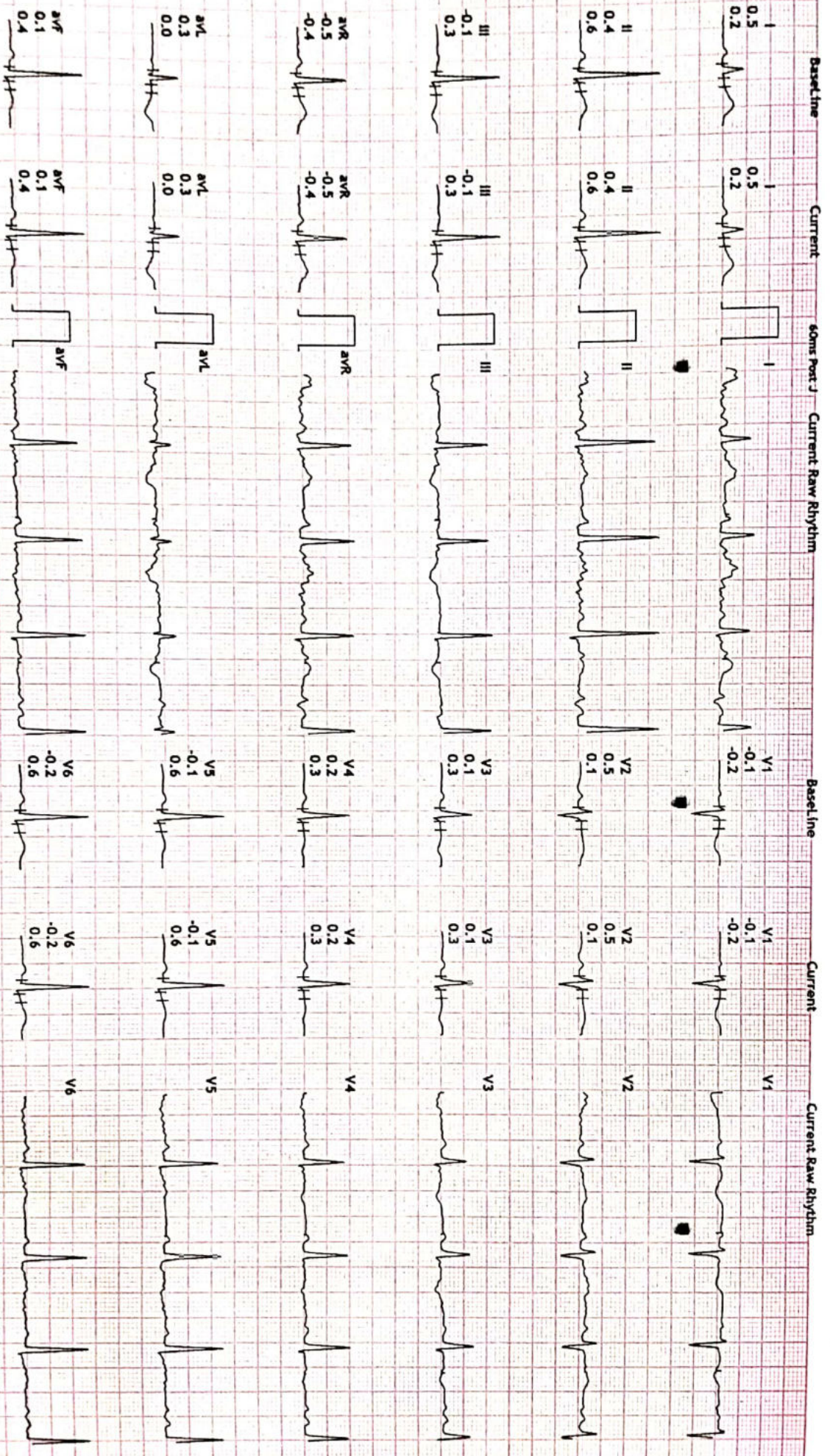

D D PURAM BAREILLY UP
 511/GOLDI KUMARI
 32 Yrs/Female
 80 Kg/141 Cms
 Date: 25-Mar-2023 12:14:57 PM

HR: 153 bpm
 METS: 4.7
 BP: 125/84

MPHR: 81% of 188
 Speed: 1.7 mph
 Grade: 10.0%

Raw ECG
 BRUCE
 (0.05-100)Hz

Ex Time 03:00
 BLC : On
 Notch : On

BRUCE: Stage 1
 10.0 mm/mv
 25 mm/Sec.

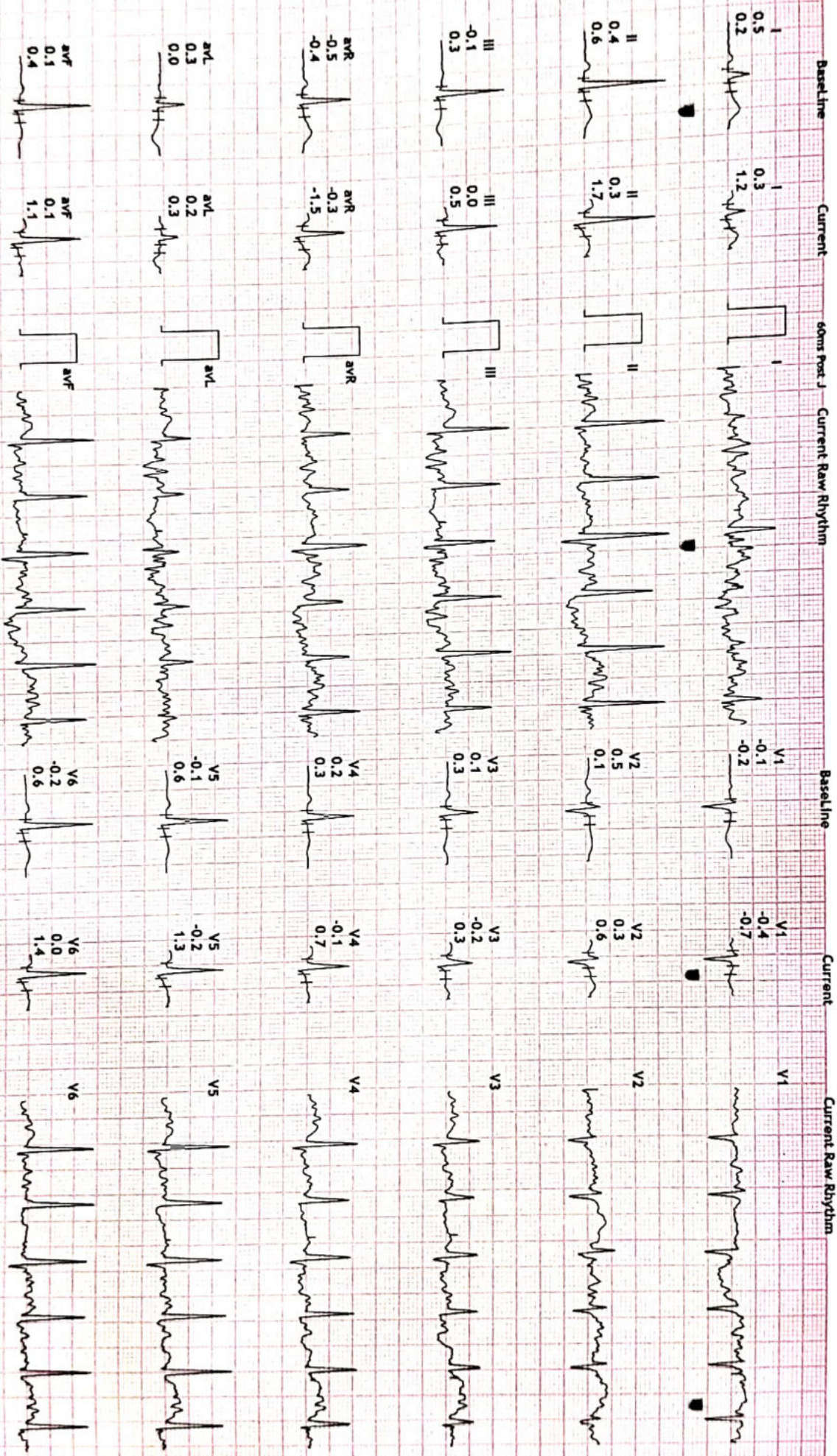

D D PURAM BAREILLY UP

511/GOLDI KUMARI

32 Yrs/Female

80 Kg/141 Cms

Date: 25-Mar-2023 12:14:57 PM

HR: 159 bpm

MEETS: 5.0

BP: 125/84

MPHR: 84% of 188

Speed: 2.5 mph

Grade: 12.0%

RAW ECG

BRUCE

(0.05-100)Hz

Ex Time 03:20

BLC : On

Notch : On

BRUCE: PeakEx(

10.0 mm/mV

25 mm/Sec.

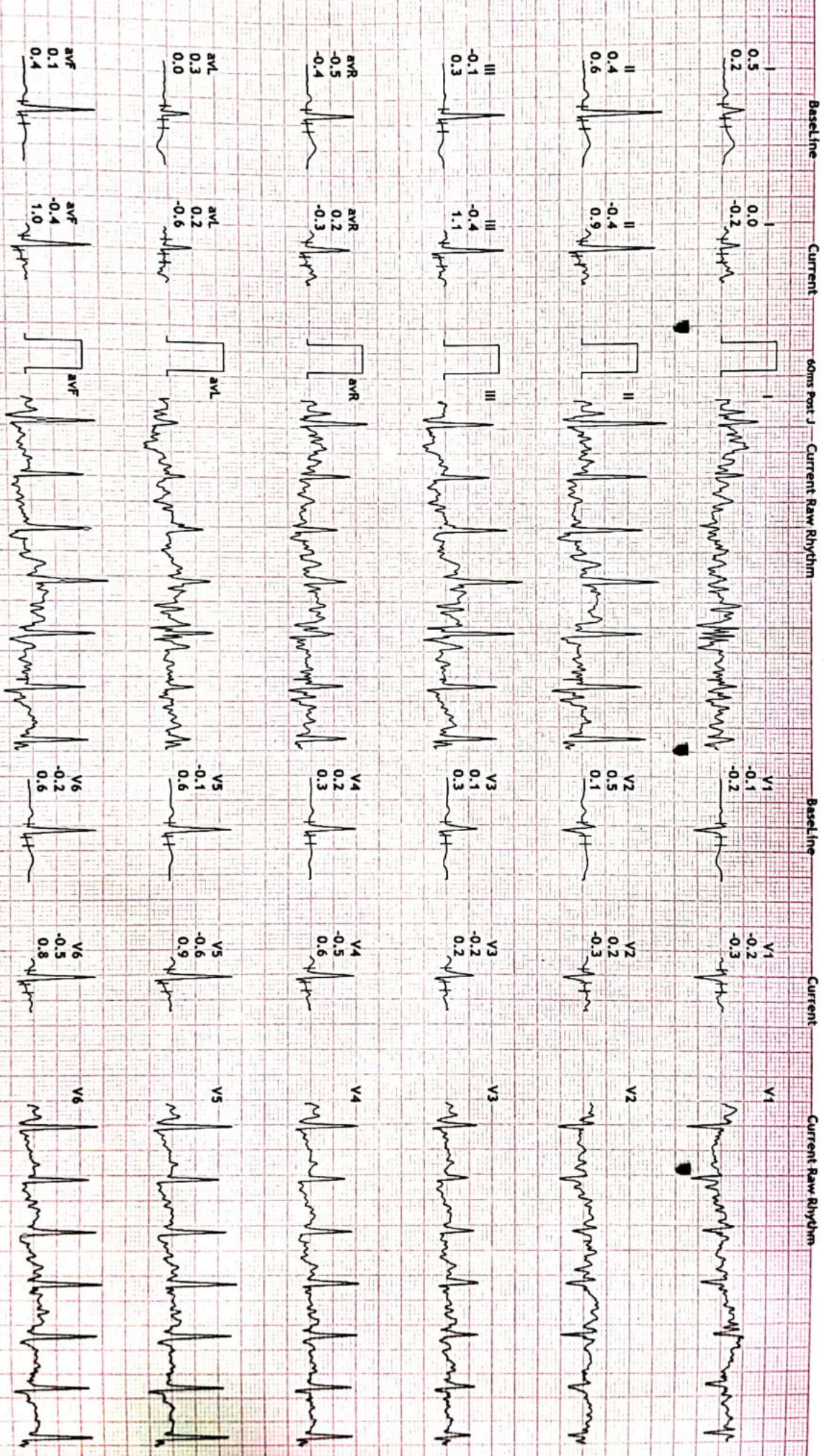

HR: 139 bpm
METS: 1.0
BP: 125/84

MPHR: 73% of 188
Speed: 1.1 mph
Grade: 0.0%

Raw ECG
BRUCE
(0.05-100)Hz

Ex Time 03:22
BLC :On
Notch :On

Recovery(1:00)
10.0 mm/mV
25 mm/Sec.

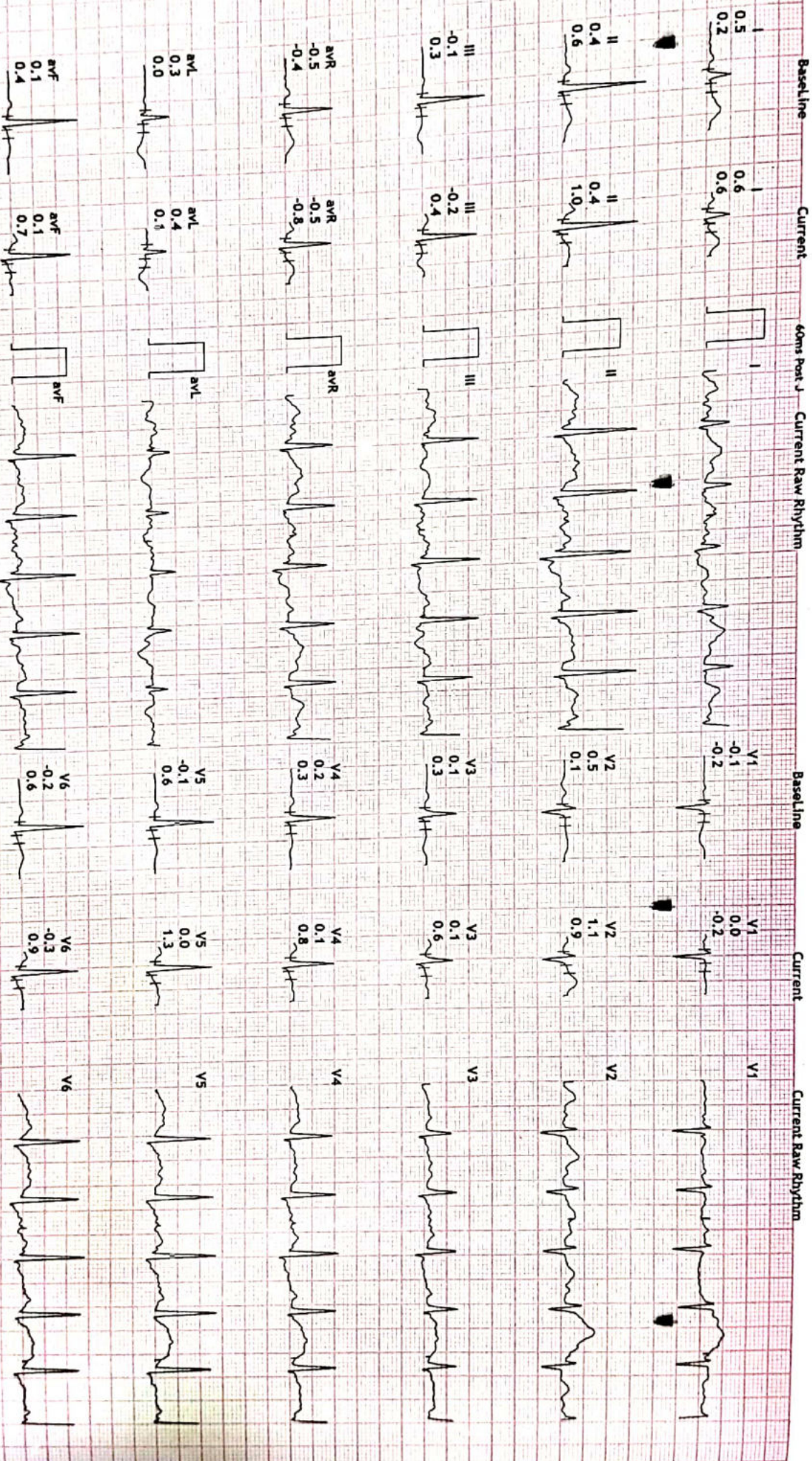

D D PURAM BAREILLY UP

511/GOLDI KUMARI

32 Yrs/Female

80 Kg/141 Cms

Date: 25-Mar-2023 12:14:57 PM

HR: 122 bpm
METS: 1.0
BP: 122/82

MPPR: 64% of 188
Speed: 0.0 mph
Grade: 0.0%

Raw ECG
BRUCE
(0.05-100)Hz

Ex Time 03:22
BLC :On
Notch :On

Recovery(2:00)
10.0 mm/mV
25 mm/Sec.

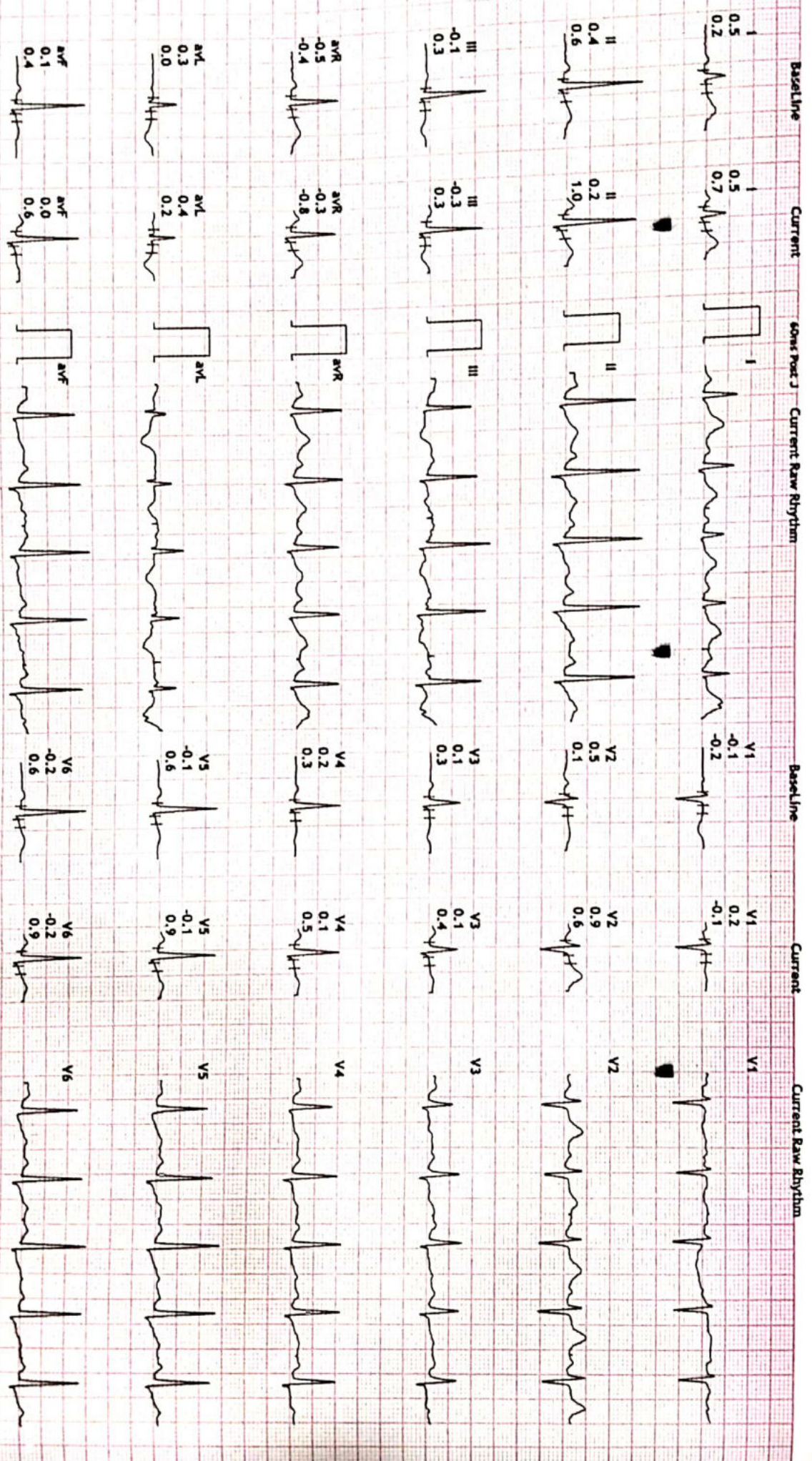

12 Lead + Comparison

LIFE CARE DIAGNOSTIC CENTER

D D PURAM BAREILLY UP

511/GOLDI KUMARI

32 Yrs/Female

80 Kg/141 Cms

Date: 25-Mar-2023 12:14:57 PM

HR: 112 bpm
METS: 1.0
BP: 120/80

MpHR: 59% of 188
Speed: 0.0 mph
Grade: 0.0%

Raw ECG
BRUCE
(0.05-100)Hz

Ex Time 03:22
BLC :On
Notch :On

Recovery(3:00)
10.0 mm/mv
25 mm/Sec.

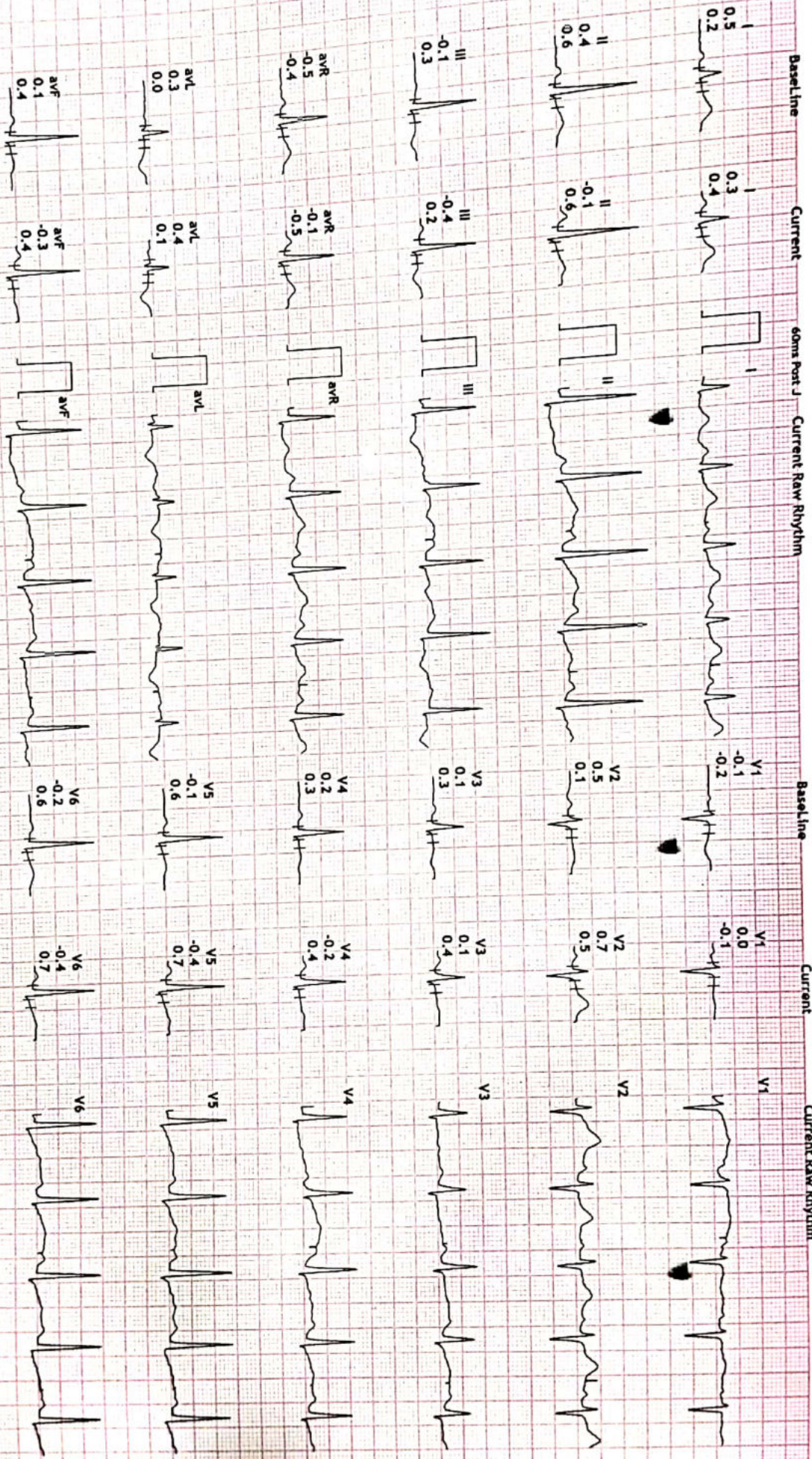

http://www.kardioidia.com | SANS SERVICES PVT. (REGD) (INDIA)

Print Date: 25-Mar-2023

DR. R K MISHRA

D D PURAM BAREILLY UP

511/GOLDI KUMARI 32 Yrs/Female 80 Kg/141 Cms

Date: 25-Mar-2023 12:14:57 PM

Protocol : BRUCE

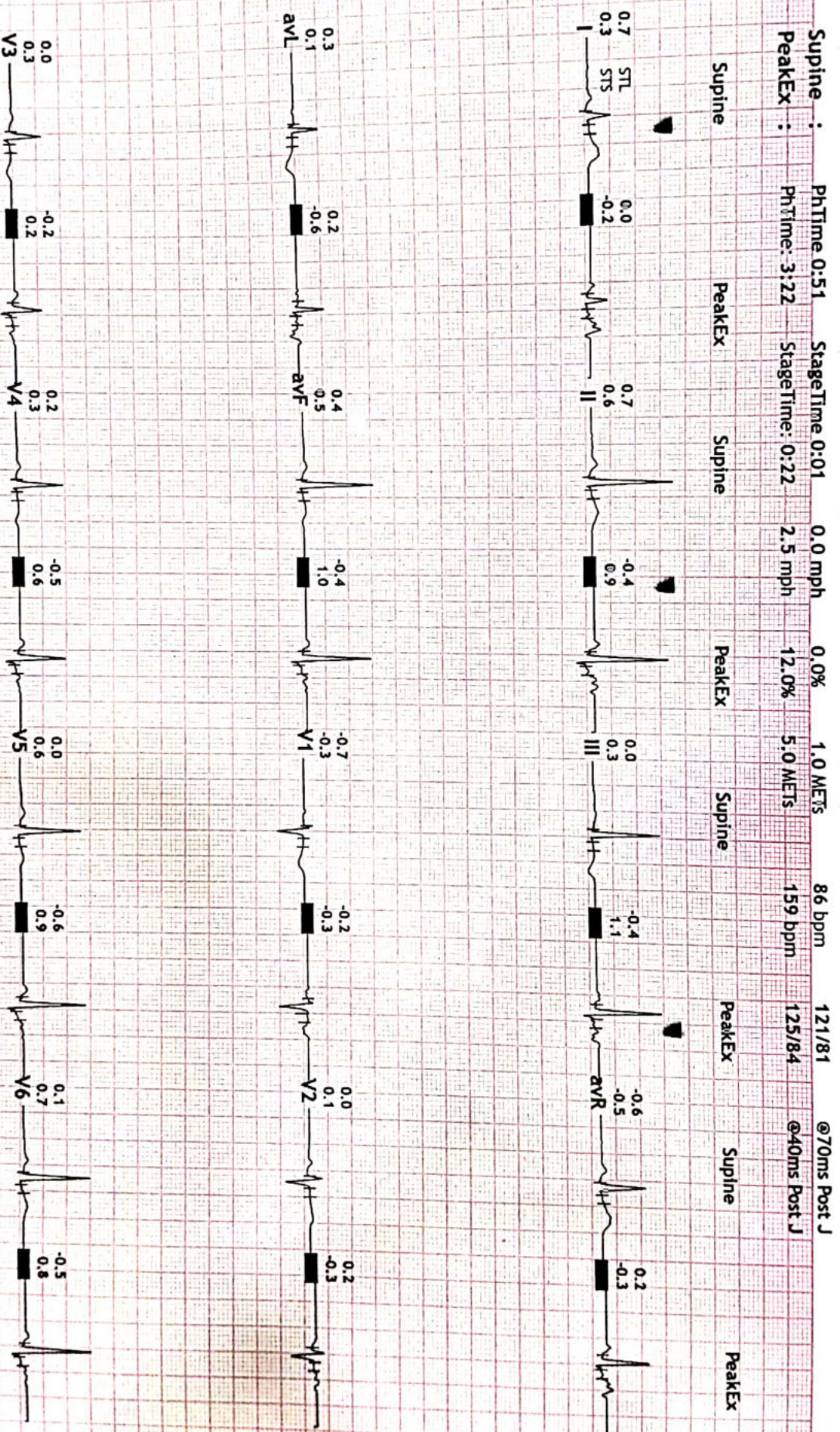

Supine : PhTime 0:51 StageTime 0:01 0.0 mph 0.0% 1.0 METS 86 bpm 121/81 @70ms Post J
PeakEx : PhTime 3:22 StageTime 0:22 2.5 mph 12.0% 5.0 METS 159 bpm 125/84 @40ms Post J

Goldie.

$$RG \Rightarrow -1.50 \quad 110^\circ$$

$$CG \Rightarrow -1.25 \quad 80^\circ$$

Add +1.50

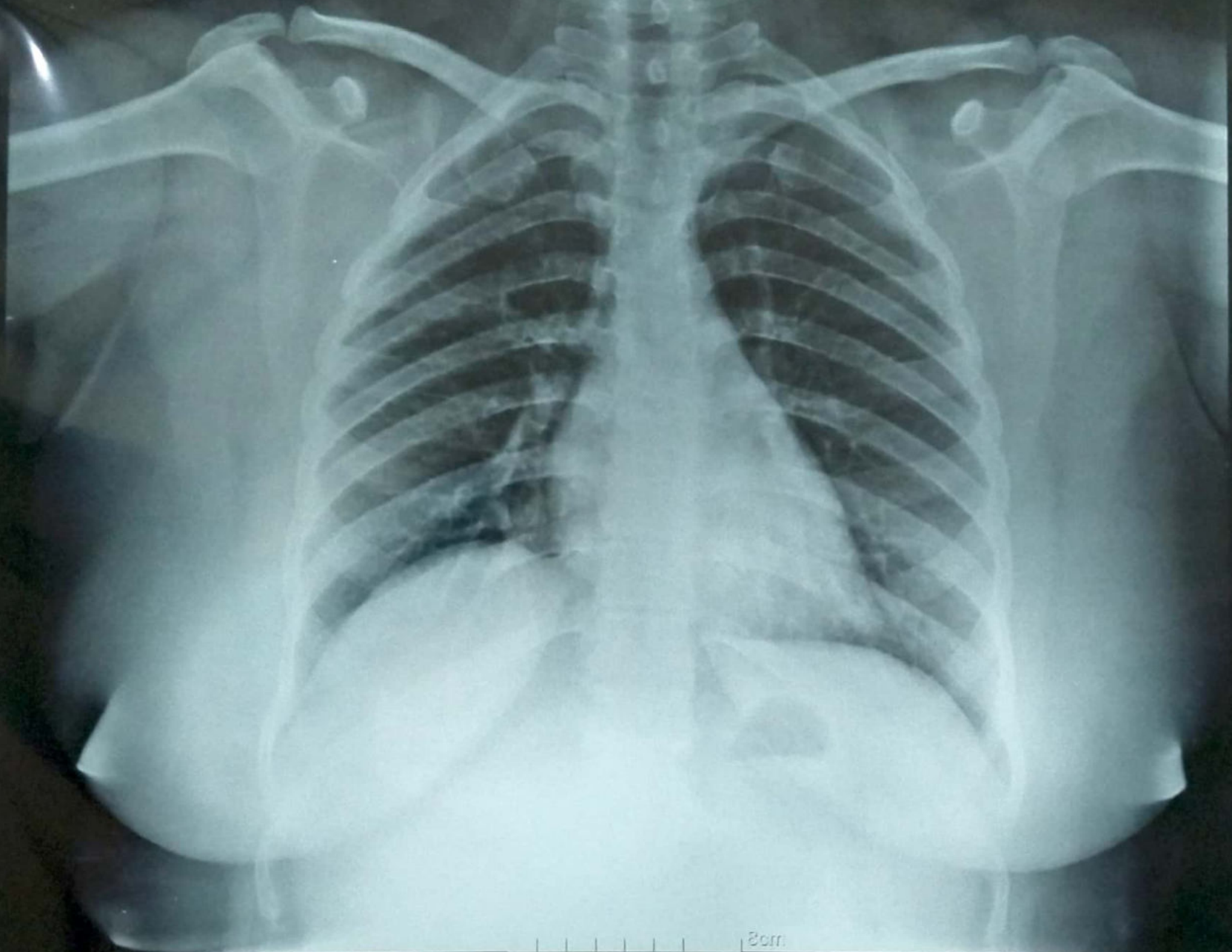

1832

GOLDI KUMARI 32Y Female CHEST PAT002800 25-03-2023



SATYADEEP ULTRASOUND & PATHOLOGY CENTRE

B-55, Deen Dayal Puram, Adjacent to O2 Gym, Bareilly - 243122

NAME:	GOLDI KUMARI	AGE/SEX:	32 Y/F	DATE:	25/03/2023
REF BY:	SELF				

CHEST X RAY (PA-VIEW)

Bilateral lung parenchyma appears normal.

Trachea central.

Bilateral CP angles normal.

Cardiac shadow appears normal.

Mediastinal shadows appear normal.

Bony rib cage and soft tissue shadows normal.

Please correlate clinically.

DR RAJAT SAXENA
MBBS, DMRDRADIOLOGIST



NOT VALID FOR MEDICO LEGAL PURPOSE

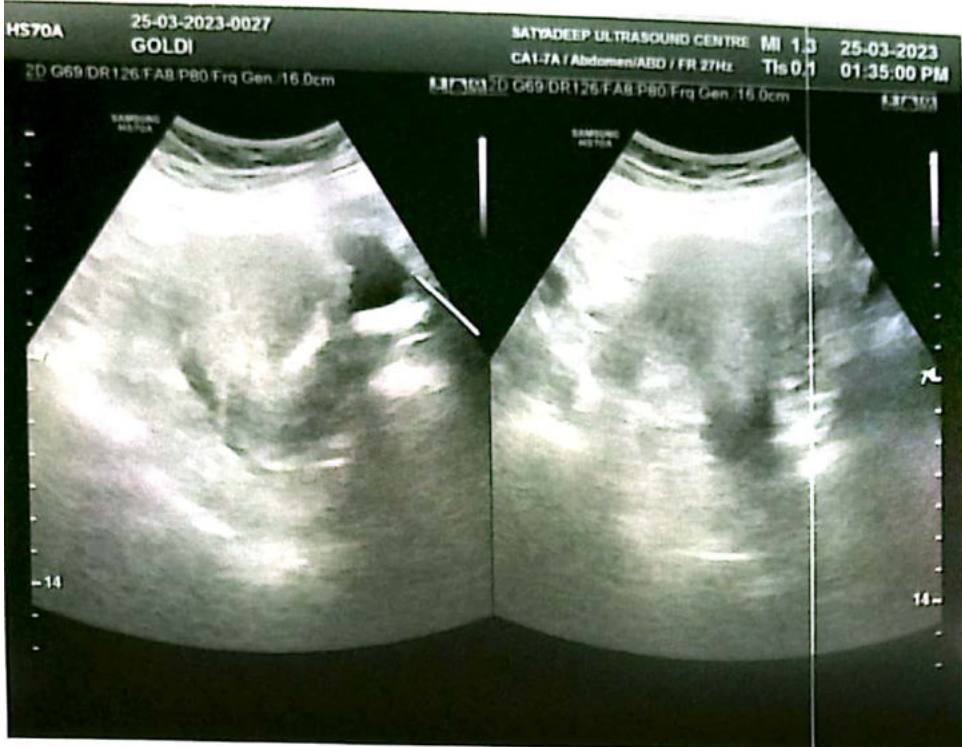



SATYADEEP ULTRASOUND & PATHOLOGY CENTRE

B-55, Deen Dayal Puram, Adjacent to O2 Gym, Bareilly - 243122

NAME: GOLDI KUMARI	SEX: FEMALE	AGE: 32 YEARS
REFERRED BY: SELF	DATE: 25/03/2023	

ABDOMINO-PELVIC SONOGRAPHY

Liver is mildly enlarged in size (17.6 cm) shows diffuse fatty infiltration. No focal lesions. Portal vein is normal.

Gall Bladder is well distended. Wall thickness normal. No calculus. No sludge. No evidence of IHBR dilatation. CBD is normal.

Pancreas is normal in size, outline and echo texture. No focal lesion.

Spleen is normal in size, outline and echo texture. No focal lesion.

Right kidney

Normal in size and echo texture. Cortico-medullary differentiation is preserved. No evidence of hydronephrosis or calculi. The ureter is not dilated

Left kidney

Normal in size and echo texture. Cortico-medullary differentiation is preserved. No evidence of hydronephrosis or calculi. The ureter is not dilated.

Urinary Bladder is distended.

Wall appears thickened measuring approx. 4.5 mm.

PELVIS:

- Uterus: Anteverted , normal in size .
- The endo and myometrium are normal.
- ET measures- 4.5 mm , hyperechoic and regular.
- Bilateral ovaries are normal.
- No adnexal mass. No free fluid in POD.

No evidence of ascites or lymphadenopathy.

Both iliac fossa - No mass / collection. No evidence of bowel thickening

IMPRESSION:

- **MILD HEPATOMEGALY WITH GRADE I FATTY CHANGES OF LIVER.**
- **CYSTITIS.**

Suggested Urine R/M.

DR RAJAT SAXENA
MBBS,DMRD RADIOLOGIST



NOT VALID FOR MEDICO LEGAL PURPOSE



NABL Accredited Pathology Laboratory

LAB REPORT

Customer Care Number 9599593622 9599593625



Barcode No 83749503 Lab No 00012303260475
Patient Name Mrs.GOLDI KUMARI Reg Date 26/Mar/2023 04:05AM
Age Sex 32 YRS/Female Sample Coll. Date 26/Mar/2023 04:05 AM
Referred By DR. MEDI WHEEL Sample Rec.Date 26/Mar/2023 04:07 AM
Client Code/Name AP030201 Life Care Pathology
Ref. Lab Hosp Report Date 26/Mar/2023 06:09AM
Panel Address Shop No-6 Patel Complex Near Sai Hospital Stadium Road Bareilly 243001

Table with 4 columns: Test Name With Methodology, Result, Unit, Biological Ref.Interval. Rows include T3 (Trilodothyronine), T4 (Thyroxine), and TSH (Ultrasensitive).

Comments:

- Our reference range applies the central 95th interval (2.5th - 97.5th quantile) according to the CLSI/IFCC guidelines EP28-A3c.
A circadian variation in serum TSH in healthy subjects is well documented. TSH level is reaching peak levels between 2-4 am and at a minimum between 6-10 pm. The variation is of the order of 50%, hence time of the day has influence on the value of TSH.
TSH levels between 6.3 and 15.0 may represent subclinical or compensated hypothyroidism or show considerable physiological & seasonal variation, suggest clinical correlation or repeat testing with fresh sample.
TSH levels may be transiently altered because of non-thyroid illness, like severe infection, renal disease, liver disease, heart disease, severe burns, trauma, surgery etc. Few drugs also altered the TSH values.
A high TSH result often means an underactive thyroid gland caused by failure of the gland (hypothyroidism). A low TSH result can indicate an overactive thyroid gland (hyperthyroidism) or damage to the pituitary gland that prevents it from producing TSH.
Resistance to thyroid hormone (RTH) and central hyperthyroidism (TSH-oma) are rare conditions associated with elevated TSH, T4 and T3 levels.

Below mentioned are the guidelines for age reference ranges for T3,T4 and TSH results:

Table with 4 columns: Age, Total T3 (ng/dl), Total T4 (µg/dl), TSH (µIU/ml). Rows include age groups from 1-6 days to >20 years.

TSH Level in pregnancy

Table with 2 columns: Trimester, TSH Level (µIU/ml). Rows include First, Second, and Third Trimester.



Dr Prashant Goyal (Chief Pathologist)

