



ISO 9001 : 2015

AAROGYAM DIAGNOSTICS

(A UNIT OF CULPAM HEALTH CARE PVT.LTD.)

F-41, P.C. Colony, Opp. Madhuban Complex,
Near Malahi Pakari Chowk, Kankarbagh, Patna-20

9264278360, 9065875700, 8789391403

info@aarogyamdiagnostics.com

www.aarogyamdiagnostics.com

Name :- Chandra Bhushan Kumar
Refd by :- BOB

Age/Sex:- 37 Yrs/M
Date :-27/03/22

Thanks for referral.

REPORT OF USG OF WHOLE ABDOMEN

- Liver** :- Normal in size (13.4cm) with raised echotexture. No focal or diffuse lesion is seen. IHBR are not dilated. PV is normal in course and calibre with echofree lumen.
- G. Bladder** :- There are Multiple calculi (largest One Measure 8.9mm)with posterior acoustic shadows seen within GB neck and lumen, wall appers normal.
- CBD** :- It is normal in calibre & is echofree.
- Pancreas** :- Normal in shape, size & echotexture. No evidence of parenchymal / ductal calcification is seen. No definite peripancreatic collection is seen.
- Spleen** :- Normal in size (10.2cm) with normal echotexture. No focal lesion is seen. No evidence of varices is noticed.
- Kidneys** :- Both kidneys are normal in shape, size & position. Sinus as well as cortical echoes are normal. No evidence of calculus, space occupying lesion or hydronephrosis is seen.
Right Kidney measures 9.0cm and Left Kidney measures 9.2cm.
- U. Bladder**:- It is echofree. No evidence of calculus, mass or diverticulum is seen.
- Prostate** :- Normal in size(7cc) & echotexture.
- Others** :- No ascites or abdominal adenopathy is seen.
No free subphrenic / basal pleural space collection is seen.

IMPRESSION:- *Grade I fatty Liver.
Cholelithiasis.*

Dr. U. Kumar
MBBS, MD(Radio-Diagnosis)
Consultant Radiologist

C.B. KUMAR
Male 37 Years

2/10/2022 10:10:01 AM BPL

HR : 77 bpm
P : 86 ms
PR : 130 ms
QRS : 80 ms
QT/QTc : 324/367 ms
P/QRS/T : 34/52/27 °
RV5/SV1 : 1.605/0.803 mV

Diagnosis Information:
Sinus Rhythm
Normal ECG

Ref-Phys: :
Report Confirmed by:

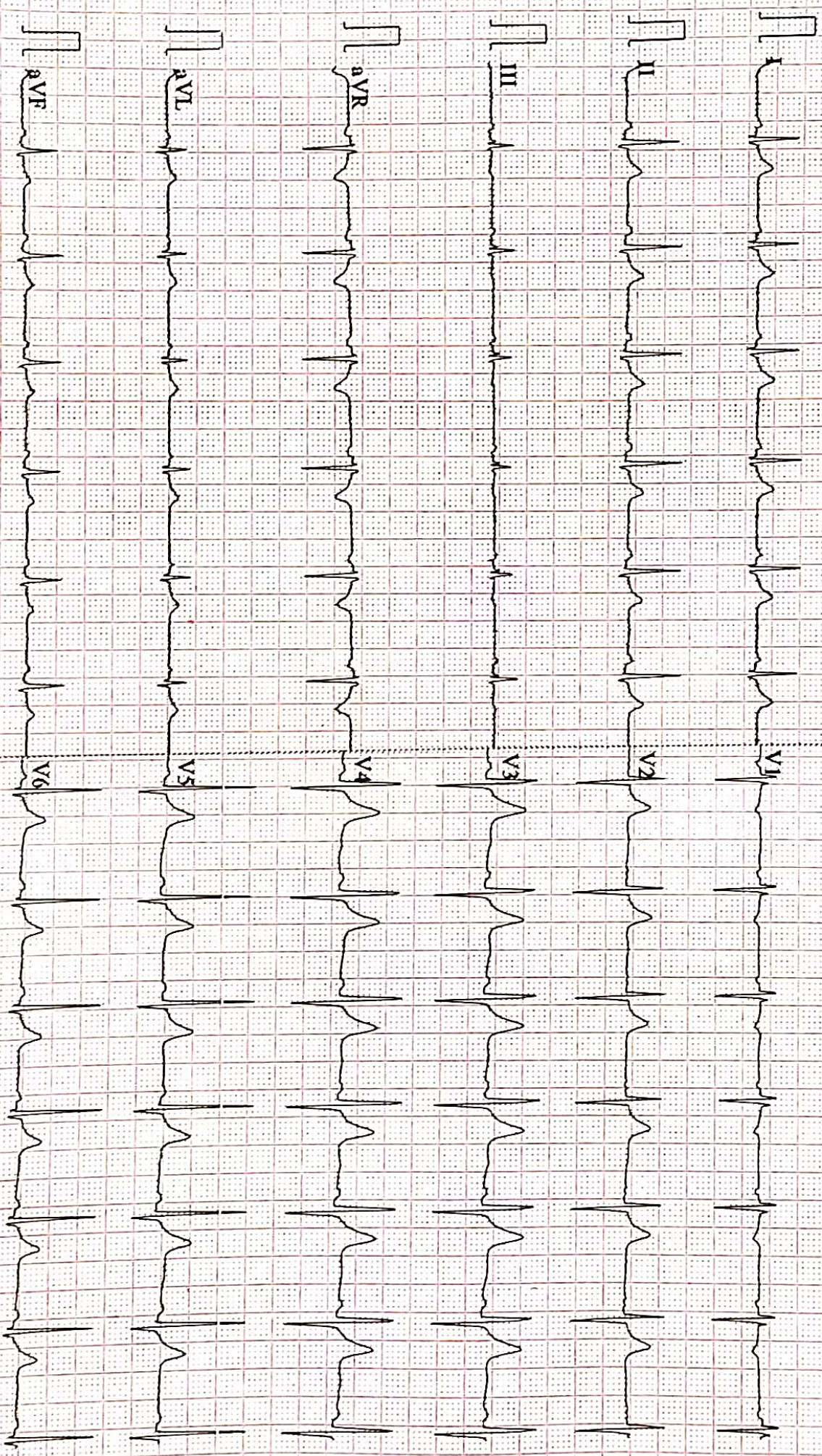

0/67~100Hz AC50 25mm/s 10mm/mV 2*5.0s 77 V2.2 SEMIF V1.81 DAIGNOSTIC



ISO 9001 : 2015

AAROGYAM DIAGNOSTICS

(A UNIT OF CULPAM HEALTH CARE PVT. LTD.)

F- 41, P.C. Colony, Opp. Madhuban Complex,
Near Malahi Pakari Chowk, Kankarbagh, Patna – 20

9264278360, 9065875700, 8789391403

info@aarogyamdiagnostics.com

www.aarogyamdiagnostics.com

Date	27/03/2022	Srl No.	21	Patient Id	2203270021
Name	Mr. CHANDRA BHUSHAN	Age	37 Yrs.	Sex	M
Ref. By	Dr.BOB				

Test Name	Value	Unit	Normal Value
-----------	-------	------	--------------

HAEMATOLOGY

HB A1C	5.1	%	
--------	-----	---	--

EXPECTED VALUES :-

Metabolically healthy patients	=	4.8 - 5.5 % HbA1C
Good Control	=	5.5 - 6.8 % HbA1C
Fair Control	=	6.8-8.2 % HbA1C
Poor Control	=	>8.2 % HbA1C

REMARKS:-

In vitro quantitative determination of **HbA1C** in whole blood is utilized in long term monitoring of glycemia

The **HbA1C** level correlates with the mean glucose concentration prevailing in the course of the patient's recent history (approx - 6-8 weeks) and therefore provides much more reliable information for glycemia monitoring than do determinations of blood glucose or urinary glucose.

It is recommended that the determination of **HbA1C** be performed at intervals of 4-6 weeks during Diabetes Mellitus therapy.

Results of **HbA1C** should be assessed in conjunction with the patient's medical history, clinical examinations and other findings.

**** End Of Report ****

Dr.R.B.RAMAN
MBBS, MD
CONSULTANT PATHOLOGIST



ISO 9001 : 2015
AAROGYAM DIAGNOSTICS
 (A UNIT OF CULPAM HEALTH CARE PVT. LTD.)

F- 41, P.C. Colony, Opp. Madhuban Complex,
 Near Malahi Pakari Chowk, Kankarbagh, Patna - 20
 9264278360, 9065875700, 8789391403
 info@aarogyamdiagnostics.com
 www.aarogyamdiagnostics.com

Date	27/03/2022	Srl No. 21	Patient Id 2203270021
Name	Mr. CHANDRA BHUSHAN	Age 37 Yrs.	Sex M
Ref. By Dr.BOB			

Test Name	Value	Unit	Normal Value
COMPLETE BLOOD COUNT (CBC)			
HAEMOGLOBIN (Hb)	11.8	gm/dl	13.5 - 18.0
TOTAL LEUCOCYTE COUNT (TLC)	4,700	/cumm	4000 - 11000
DIFFERENTIAL LEUCOCYTE COUNT (DLC)			
NEUTROPHIL	51	%	40 - 75
LYMPHOCYTE	44	%	20 - 45
EOSINOPHIL	02	%	01 - 06
MONOCYTE	03	%	02 - 10
BASOPHIL	00	%	0 - 0
ESR (WESTEGREN's METHOD)	12	mm/1st hr.	0 - 15
R B C COUNT	3.98	Millions/cmm	4.5 - 5.5
P.C.V / HAEMATOCRIT	35.4	%	40 - 54
M C V	88.94	fl.	80 - 100
M C H	29.65	Picogram	27.0 - 31.0
M C H C	33.3	gm/dl	33 - 37
PLATELET COUNT	1.85	Lakh/cmm	1.50 - 4.00
BLOOD GROUP ABO	"O"		
RH TYPING	POSITIVE		

**** End Of Report ****

Dr.R.B.RAMAN
MBBS, MD
CONSULTANT PATHOLOGIST



ISO 9001 : 2015

AAROGYAM DIAGNOSTICS

(A UNIT OF CULPAM HEALTH CARE PVT. LTD.)

F- 41, P.C. Colony, Opp. Madhuban Complex,
Near Malahi Pakari Chowk, Kankarbagh, Patna – 20

9264278360, 9065875700, 8789391403

info@aarogyamdiagnostics.com

www.aarogyamdiagnostics.com

Date	27/03/2022	Srl No.	21	Patient Id	2203270021
Name	Mr. CHANDRA BHUSHAN	Age	37 Yrs.	Sex	M
Ref. By	Dr.BOB				

Test Name	Value	Unit	Normal Value
-----------	-------	------	--------------

BIOCHEMISTRY

BLOOD SUGAR FASTING	76.2	mg/dl	70 - 110
SERUM CREATININE	0.91	mg%	0.7 - 1.4
BLOOD UREA	24.8	mg /dl	15.0 - 45.0
SERUM URIC ACID	3.8	mg%	3.4 - 7.0

LIVER FUNCTION TEST (LFT)

BILIRUBIN TOTAL	0.57	mg/dl	0 - 1.0
CONJUGATED (D. Bilirubin)	0.14	mg/dl	0.00 - 0.40
UNCONJUGATED (I.D.Bilirubin)	0.43	mg/dl	0.00 - 0.70
TOTAL PROTEIN	6.6	gm/dl	6.6 - 8.3
ALBUMIN	3.4	gm/dl	3.4 - 5.2
GLOBULIN	3.2	gm/dl	2.3 - 3.5
A/G RATIO	1.063		
SGOT	34.2	IU/L	5 - 40
SGPT	35.3	IU/L	5.0 - 55.0
ALKALINE PHOSPHATASE IFCC Method	93.2	U/L	40.0 - 130.0
GAMMA GT	25.1	IU/L	8.0 - 71.0

LFT INTERPRET**LIPID PROFILE**

TRIGLYCERIDES	98.5	mg/dL	25.0 - 165.0
TOTAL CHOLESTEROL	193.2	mg/dL	29.0 - 199.0



ISO 9001 : 2015

AAROGYAM DIAGNOSTICS

(A UNIT OF CULPAM HEALTH CARE PVT. LTD.)

F- 41, P.C. Colony, Opp. Madhuban Complex,
Near Malahi Pakari Chowk, Kankarbagh, Patna – 20

9264278360, 9065875700, 8789391403

info@aarogyamdiagnostics.com

www.aarogyamdiagnostics.com

Date	27/03/2022	Srl No.	21	Patient Id	2203270021
Name	Mr. CHANDRA BHUSHAN	Age	37 Yrs.	Sex	M
Ref. By	Dr.BOB				

Test Name	Value	Unit	Normal Value
H D L CHOLESTEROL DIRECT	42.1	mg/dL	35.1 - 88.0
V L D L	19.7	mg/dL	4.7 - 22.1
L D L CHOLESTEROL DIRECT	131.4	mg/dL	63.0 - 129.0
TOTAL CHOLESTEROL/HDL RATIO	4.589		0.0 - 4.97
LDL / HDL CHOLESTEROL RATIO	3.121		0.00 - 3.55
THYROID PROFILE			
T3	0.91	ng/ml	0.60 - 1.81
T4	8.62	ug/dl	4.5 - 10.9
Chemiluminescence			
TSH	0.84	uIU/ml	
Chemiluminescence			
REFERENCE RANGE			
PAEDIATRIC AGE GROUP			
0-3 DAYS	1-20	ulu/ ml	
3-30 DAYS	0.5 - 6.5	ulu/ml	
1 MONTH -5 MONTHS	0.5 - 6.0	ulu/ml	
6 MONTHS- 18 YEARS	0.5 - 4.5	ulu/ml	
ADULTS	0.39 - 6.16	ulu/ml	

Note: TSH levels are subject to circadian variation, rising several hours before the onset of sleep, reaching peak levels between 11 pm to 6 am. Nadir concentrations are observed during the afternoon. Diurnal variation in TSH level approximates $\pm 50\%$, hence time of the day has influence on the measured serum TSH concentration.



ISO 9001 : 2015

AAROGYAM DIAGNOSTICS

(A UNIT OF CULPAM HEALTH CARE PVT. LTD.)

F- 41, P.C. Colony, Opp. Madhuban Complex,
Near Malahi Pakari Chowk, Kankarbagh, Patna – 20

9264278360, 9065875700, 8789391403

info@aarogyamdiagnostics.com

www.aarogyamdiagnostics.com

Date	27/03/2022	Srl No.	21	Patient Id	2203270021
Name	Mr. CHANDRA BHUSHAN	Age	37 Yrs.	Sex	M
Ref. By	Dr.BOB				

Test Name	Value	Unit	Normal Value
-----------	-------	------	--------------

Assay performed on enhanced chemi luminescence system (Centaur-Siemens)

Serum T3,T4 & TSH measurements form the three components of Thyroid screening panel, useful in diagnosing various disorders of Thyroid gland function.

1. Primary hypothyroidism is accompanied by depressed serum T3 and T4 values and elevated serum TSH level.
2. Primary hyperthyroidism is accompanied by elevated serum T3 and T4 levels along with depressed TSH values.
3. Normal T4 levels are accompanied by increased T3 in patients with T3 thyrotoxicosis.
4. Slightly elevated T3 levels may be found in pregnancy and estrogen therapy, while depressed levels may be encountered in severe illness, renal failure and during therapy with drugs like propranolol and propyl thiouracil.
5. Although elevated TSH levels are nearly always indicative of primary hypothyroidism, and may be seen in secondary thyrotoxicosis.

URINE EXAMINATION TEST

PHYSICAL EXAMINATION

QUANTITY	20	ml.
COLOUR	PALE YELLOW	
TRANSPARENCY	CLEAR	
SPECIFIC GRAVITY	1.020	
PH	6.0	

CHEMICAL EXAMINATION

ALBUMIN	NIL
---------	-----



ISO 9001 : 2015

AAROGYAM DIAGNOSTICS

(A UNIT OF CULPAM HEALTH CARE PVT. LTD.)

F- 41, P.C. Colony, Opp. Madhuban Complex,
Near Malahi Pakari Chowk, Kankarbagh, Patna – 20

9264278360, 9065875700, 8789391403

info@aarogyamdiagnostics.com

www.aarogyamdiagnostics.com

Date	27/03/2022	Srl No.	21	Patient Id	2203270021
Name	Mr. CHANDRA BHUSHAN	Age	37 Yrs.	Sex	M
Ref. By	Dr.BOB				

Test Name	Value	Unit	Normal Value
SUGAR	NIL		
MICROSCOPIC EXAMINATION			
PUS CELLS	0-1	/HPF	
RBC'S	NIL	/HPF	
CASTS	NIL		
CRYSTALS	NIL		
EPITHELIAL CELLS	0-1	/HPF	
BACTERIA	NIL		
OTHERS	NIL		

**** End Of Report ****

Dr.R.B.RAMAN
MBBS, MD
CONSULTANT PATHOLOGIST

AAROGYAM DIAGNOSTICS**PATNA****Report**

(GEM212170906)(R)Kardic by Allengers

1240 / MR. CHANDRA BHUSHAN KUMAR / 37 Yrs / M / 163 Cms / 77 Kg Date: 27-Mar-2022 Technician : ARUN

Stage	Time	Duration	Belt Speed (mph)	Elevation	METs	Rate	% THR Achieved	BP	RPP	PVC	Comments
Supine	00:03	0:01	00.0	00.0	01.0	76	42 %	110/80	083	00	
Standing	00:12	0:01	00.0	00.0	01.0	85	46 %	110/80	093	00	
HV	00:24	0:01	00.0	00.0	01.0	083	45 %	110/80	091	00	
Warm Up	00:37	0:01	01.0	00.0	01.0	082	45 %	110/80	090	00	
ExStart	02:38	0:07	01.7	10.0	01.1	114	62 %	110/80	125	00	
BRUCE/ Stage 1	05:38	3:00	01.7	10.0	04.7	136	74 %	120/80	163	00	
BRUCE/ Stage 2	08:38	3:00	02.5	12.0	07.1	170	93 %	125/85	212	00	
BRUCE/ Stage 3	11:38	3:00	03.4	14.0	10.2	202	110 %	130/90	262	00	
PeakEx	11:38	3:00	03.4	14.0	10.2	202	110 %	130/90	262	00	
Recovery	12:37	1:00	01.1	00.0	04.3	175	96 %	125/85	218	00	
Recovery	13:37	2:00	01.1	00.0	01.0	155	85 %	120/80	186	00	
Recovery	15:30	3:52	01.1	00.0	01.0	140	77 %	110/80	154	00	

Findings :

Exercise Time : 09:01
Max HR Attained : 202 bpm 110% of Target 183
Max BP Attained : (Sys) 130/90
Max WorkLoad Attained : 10.2 Good response to induced stress
Max ST Dep Lead & Value : III & -1.7 mm in Stage 2 mm
Test End Reasons : Test Complete, Test Complete

Report :**Doctor : Doctor Name**

AAROGYAM DIAGNOSTICS

1240 / MR. CHANDRA BHUSHAN KUMAR / 37 Yrs / M / 163 Cms / 77 Kg / HR : 76

Supine



Date: 27-Mar-2022 11:27:50 AM METS: 1.0/ 76 bpm 41% of THR BP: 110/80 mmHg Raw ECG/ BLC On/ Notch On/ HF 0.05 Hz/LF 100 Hz

ExTime: 00:03 0.0 mph, 0.0%

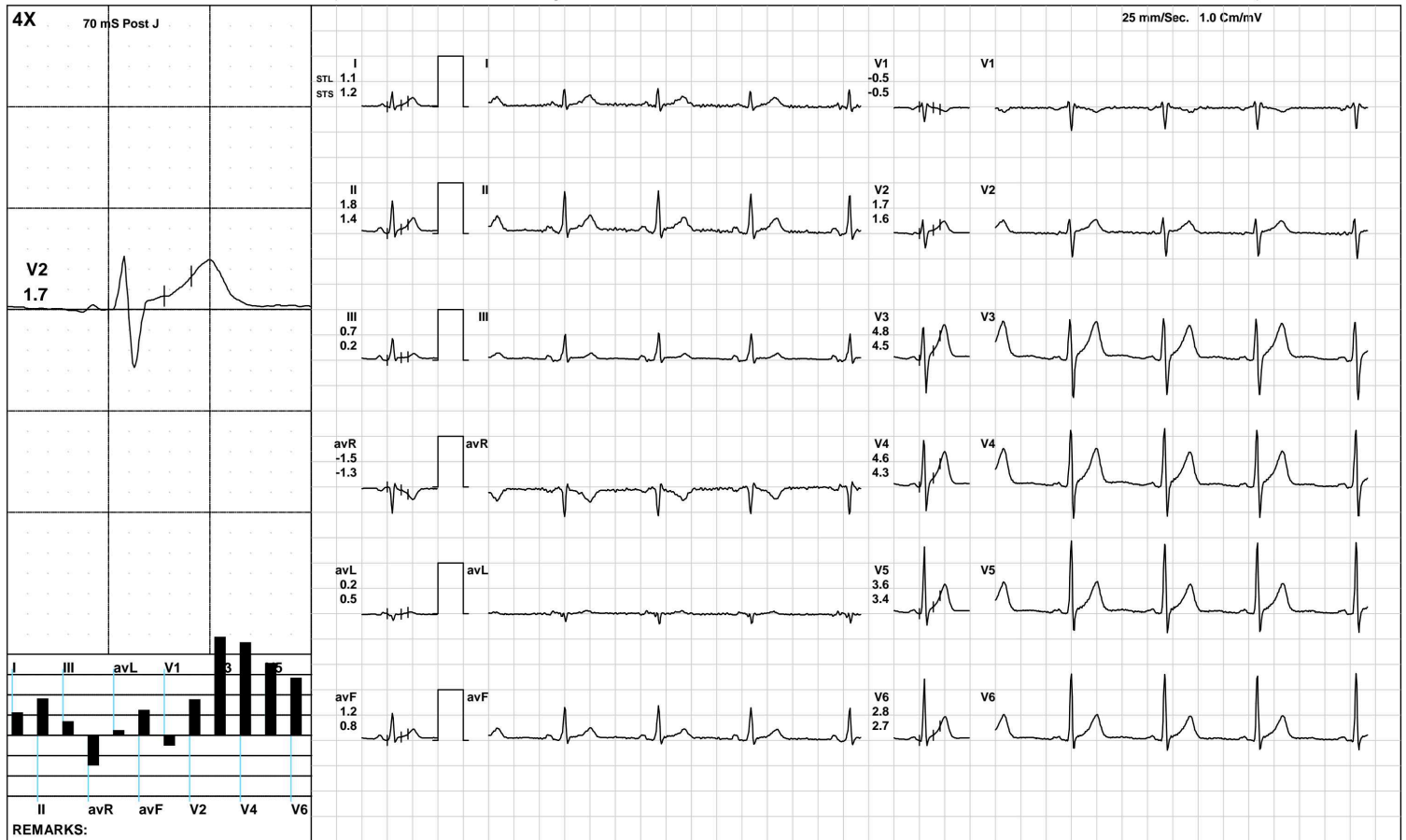

(GEM212170906)(R)Kardic by Allengers

AAROGYAM DIAGNOSTICS

1240 / MR. CHANDRA BHUSHAN KUMAR / 37 Yrs / M / 163 Cms / 77 Kg / HR : 85

Standing



Date: 27-Mar-2022 11:27:50 AM METS: 1.0/ 85 bpm 46% of THR BP: 110/80 mmHg Raw ECG/ BLC On/ Notch On/ HF 0.05 Hz/LF 100 Hz

ExTime: 00:12 0.0 mph, 0.0%

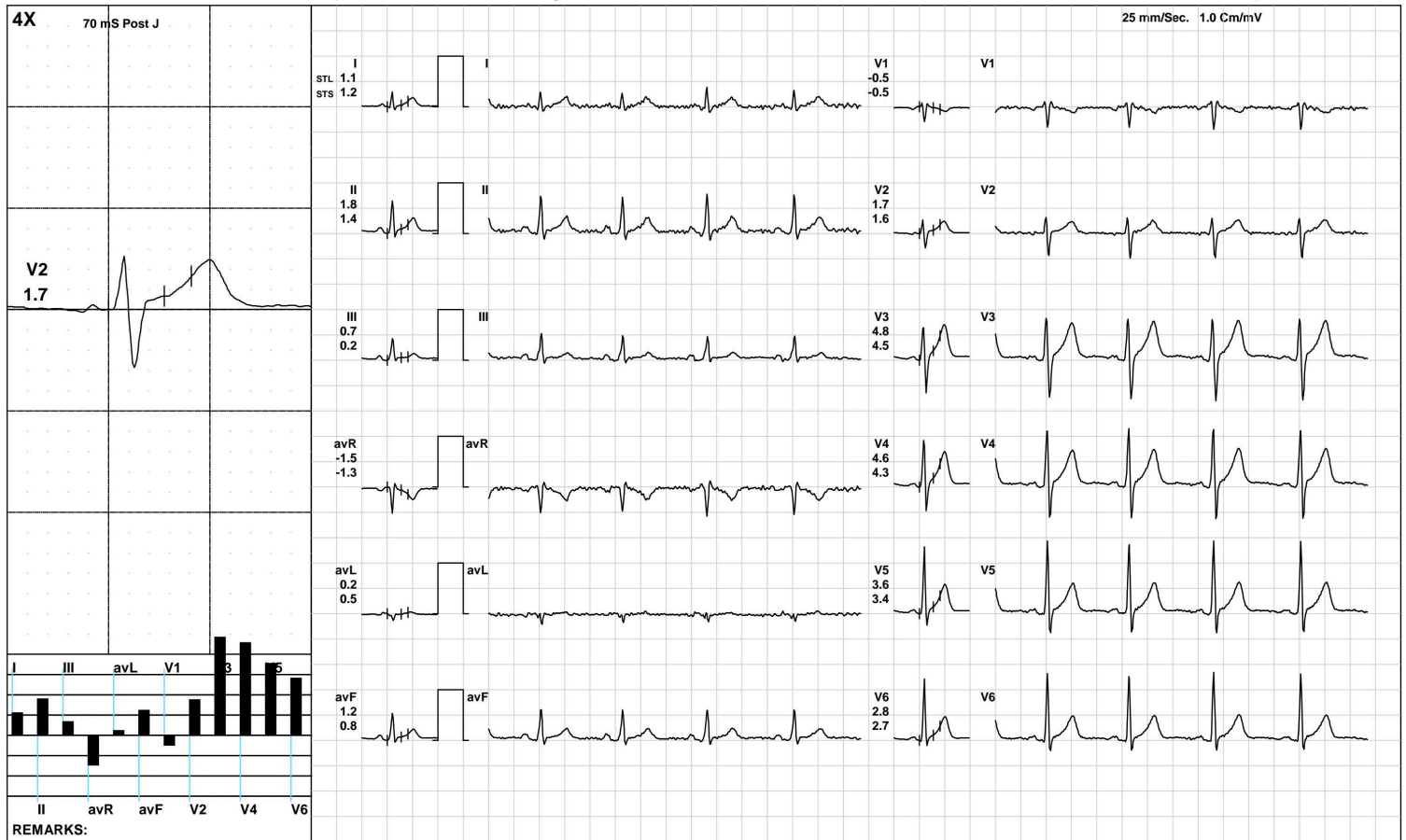

(GEM212170906)(R)Kardic by Allengers

AAROGYAM DIAGNOSTICS

HV



1240 / MR. CHANDRA BHUSHAN KUMAR / 37 Yrs / M / 163 Cms / 77 Kg / HR : 83

Date: 27-Mar-2022 11:27:50 AM METS: 1.0/ 83 bpm 45% of THR BP: 110/80 mmHg Raw ECG/ BLC On/ Notch On/ HF 0.05 Hz/LF 100 Hz

ExTime: 00:24 0.0 mph, 0.0%

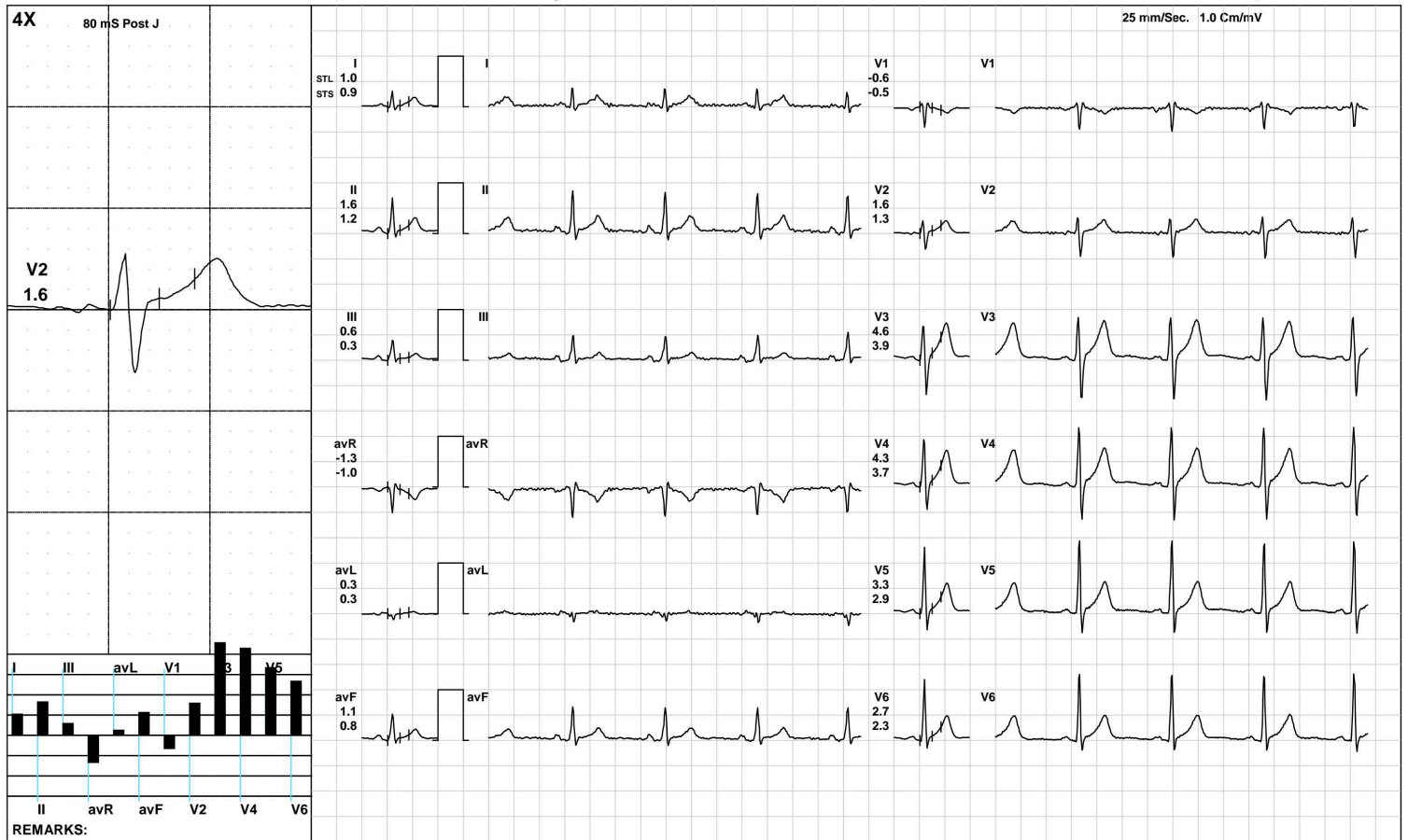

(GEM212170906)(R)Kardic by Allengers

AAROGYAM DIAGNOSTICS

Warm Up



1240 / MR. CHANDRA BHUSHAN KUMAR / 37 Yrs / M / 163 Cms / 77 Kg / HR : 82

Date: 27-Mar-2022 11:27:50 AM METS: 1.0/ 82 bpm 44% of THR BP: 110/80 mmHg Raw ECG/ BLC On/ Notch On/ HF 0.05 Hz/LF 100 Hz

ExTime: 00:37 1.0 mph, 0.0%

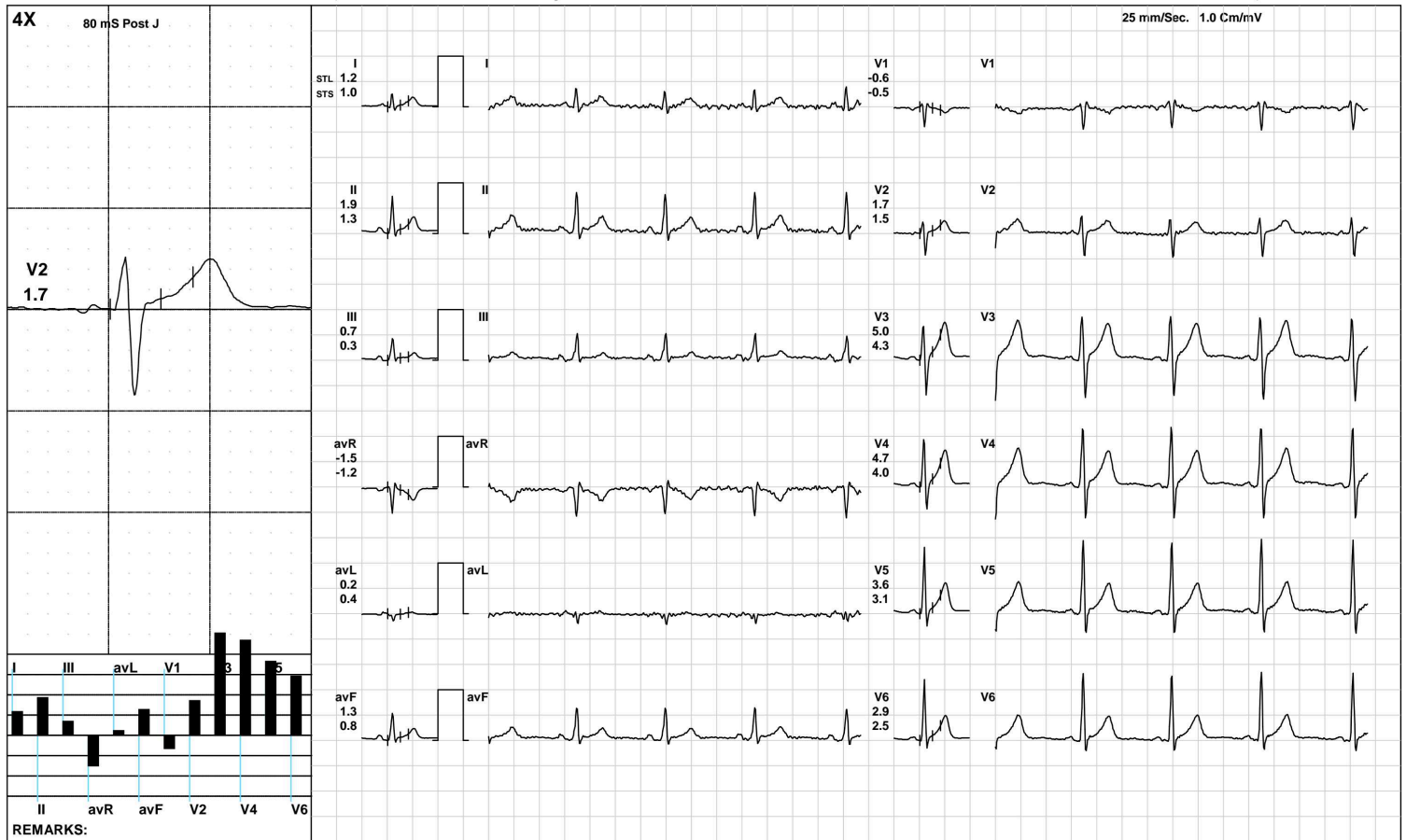

(GEM212170906)(R)Kardic by Allengers

AAROGYAM DIAGNOSTICS

ExStart



1240 / MR. CHANDRA BHUSHAN KUMAR / 37 Yrs / M / 163 Cms / 77 Kg / HR : 114

Date: 27-Mar-2022 11:27:50 AM METS: 1.1/ 114 bpm 62% of THR BP: 110/80 mmHg Raw ECG/ BLC On/ Notch On/ HF 0.05 Hz/LF 100 Hz

ExTime: 00:07 1.7 mph, 10.0%

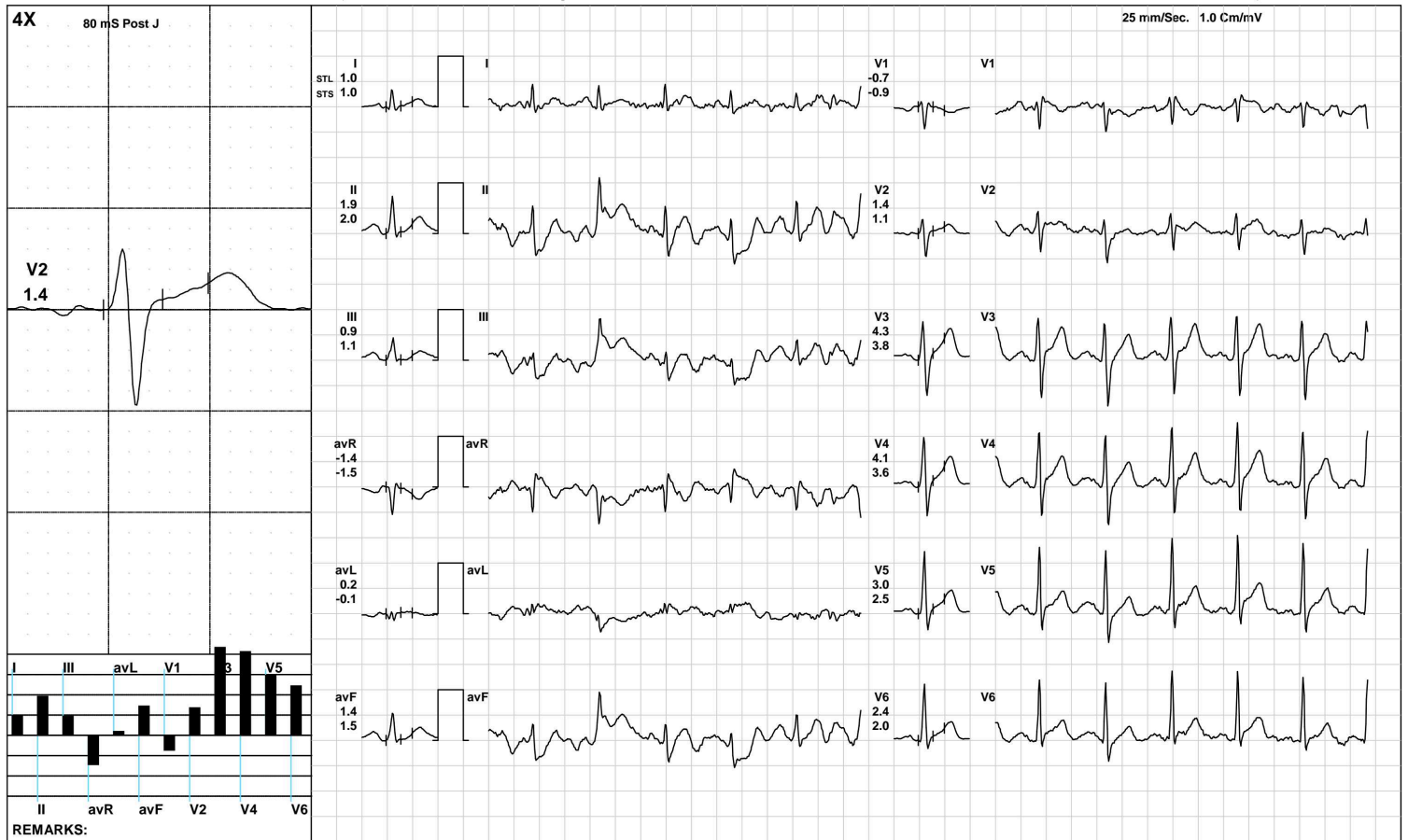

(GEM212170906)(R)Kardic by Allengers

AAROGYAM DIAGNOSTICS

BRUCE:/Stage 1(3:00)



1240 / MR. CHANDRA BHUSHAN KUMAR / 37 Yrs / M / 163 Cms / 77 Kg / HR : 136

Date: 27-Mar-2022 11:27:50 AM METS: 4.7/ 136 bpm 74% of THR BP: 120/80 mmHg Raw ECG/ BLC On/ Notch On/ HF 0.05 Hz/LF 100 Hz

ExTime: 03:00 1.7 mph, 10.0%

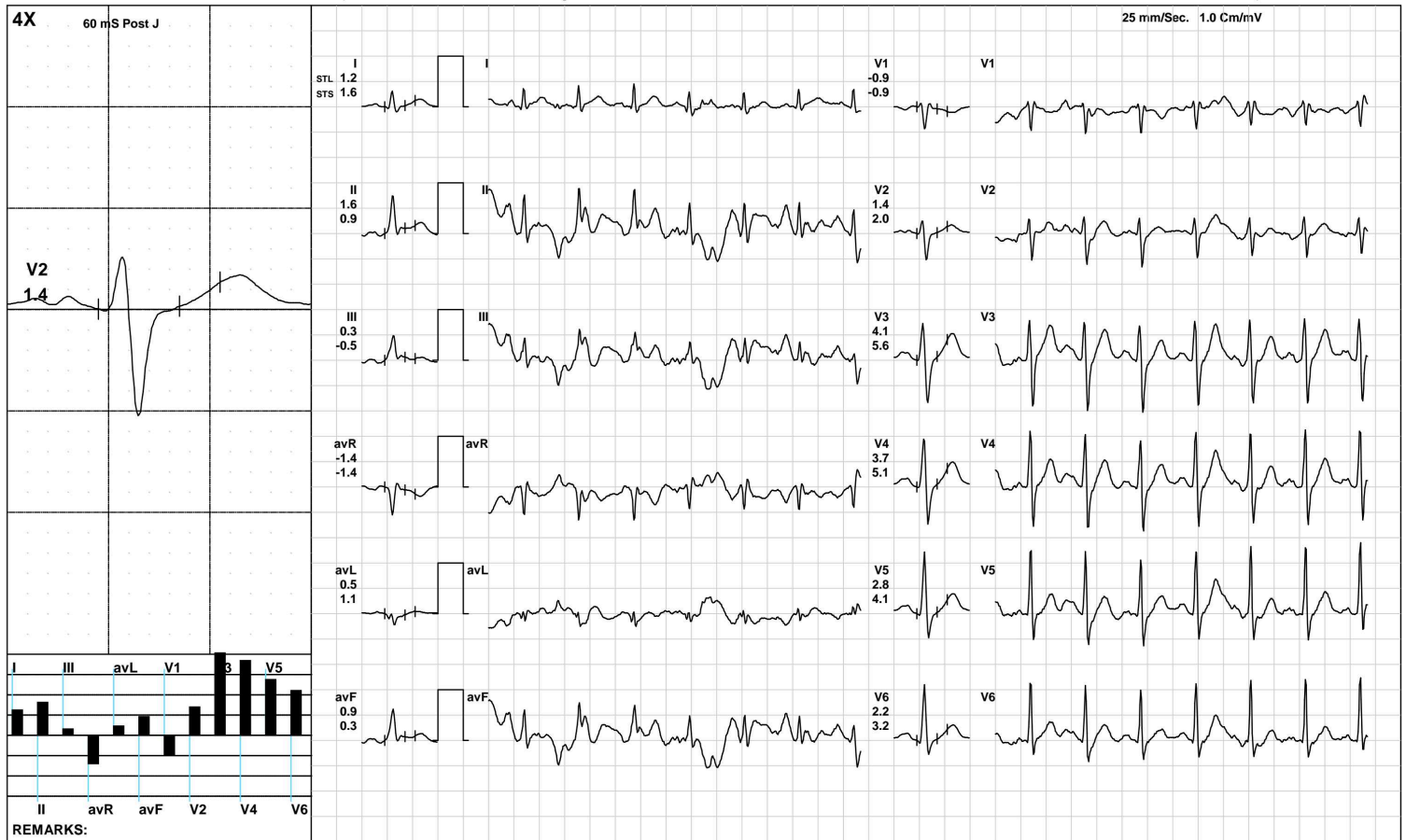

(GEM212170906)(R)Kardic by Allengers

AAROGYAM DIAGNOSTICS

BRUCE/Stage 2(3:00)



1240 / MR. CHANDRA BHUSHAN KUMAR / 37 Yrs / M / 163 Cms / 77 Kg / HR : 170

Date: 27-Mar-2022 11:27:50 AM METS: 7.1/ 170 bpm 92% of THR BP: 125/85 mmHg Raw ECG/ BLC On/ Notch On/ HF 0.05 Hz/LF 100 Hz

ExTime: 06:00 2.5 mph, 12.0%

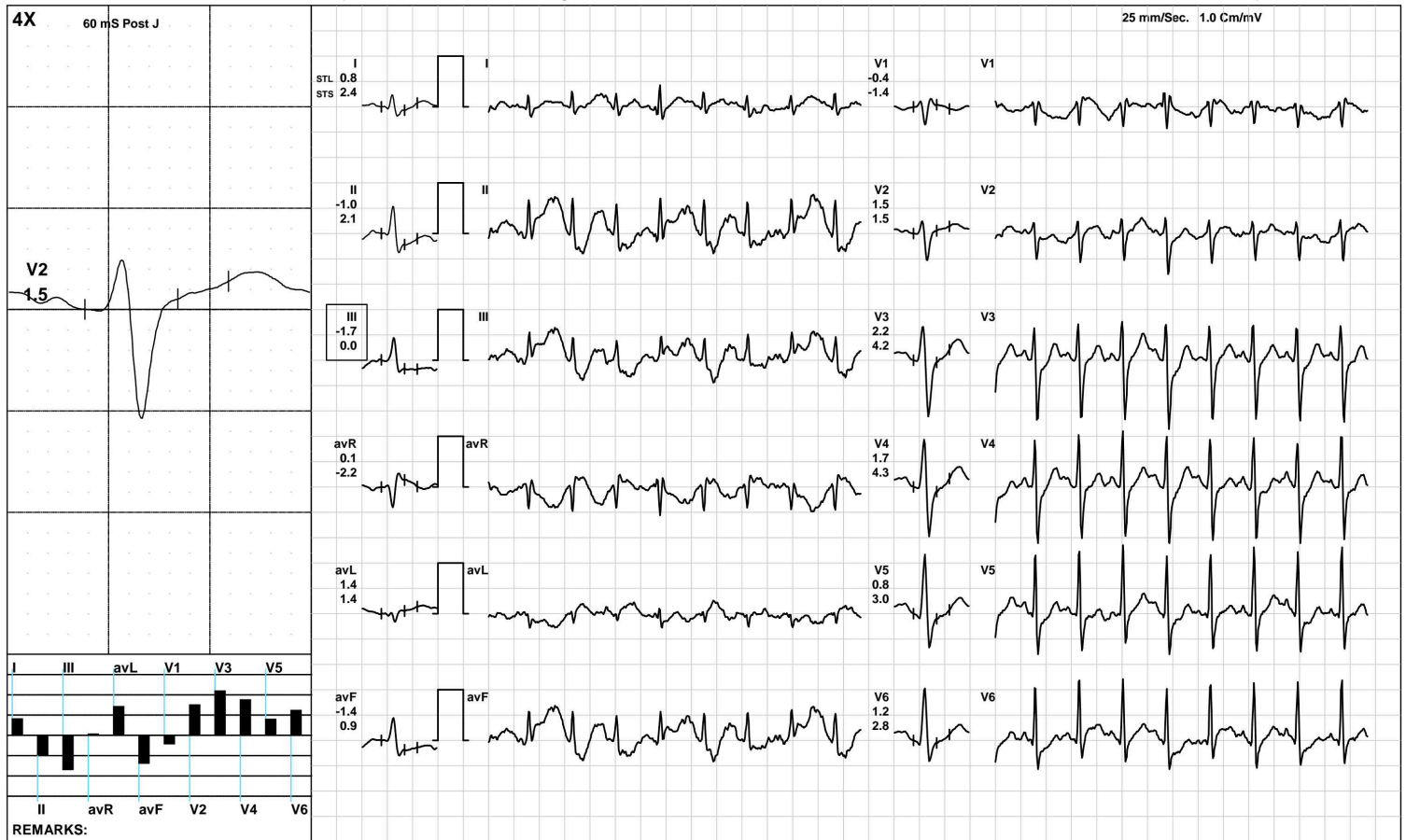

(GEM212170906)(R)Kardic by Allengers

AAROGYAM DIAGNOSTICS

BRUCE/:Stage 3(3:00)



1240 / MR. CHANDRA BHUSHAN KUMAR / 37 Yrs / M / 163 Cms / 77 Kg / HR : 202

Date: 27-Mar-2022 11:27:50 AM METS: 10.2/ 202 bpm 110% of THR BP: 130/90 mmHg Raw ECG/ BLC On/ Notch On/ HF 0.05 Hz/LF 100 Hz

ExTime: 09:00 3.4 mph, 14.0%

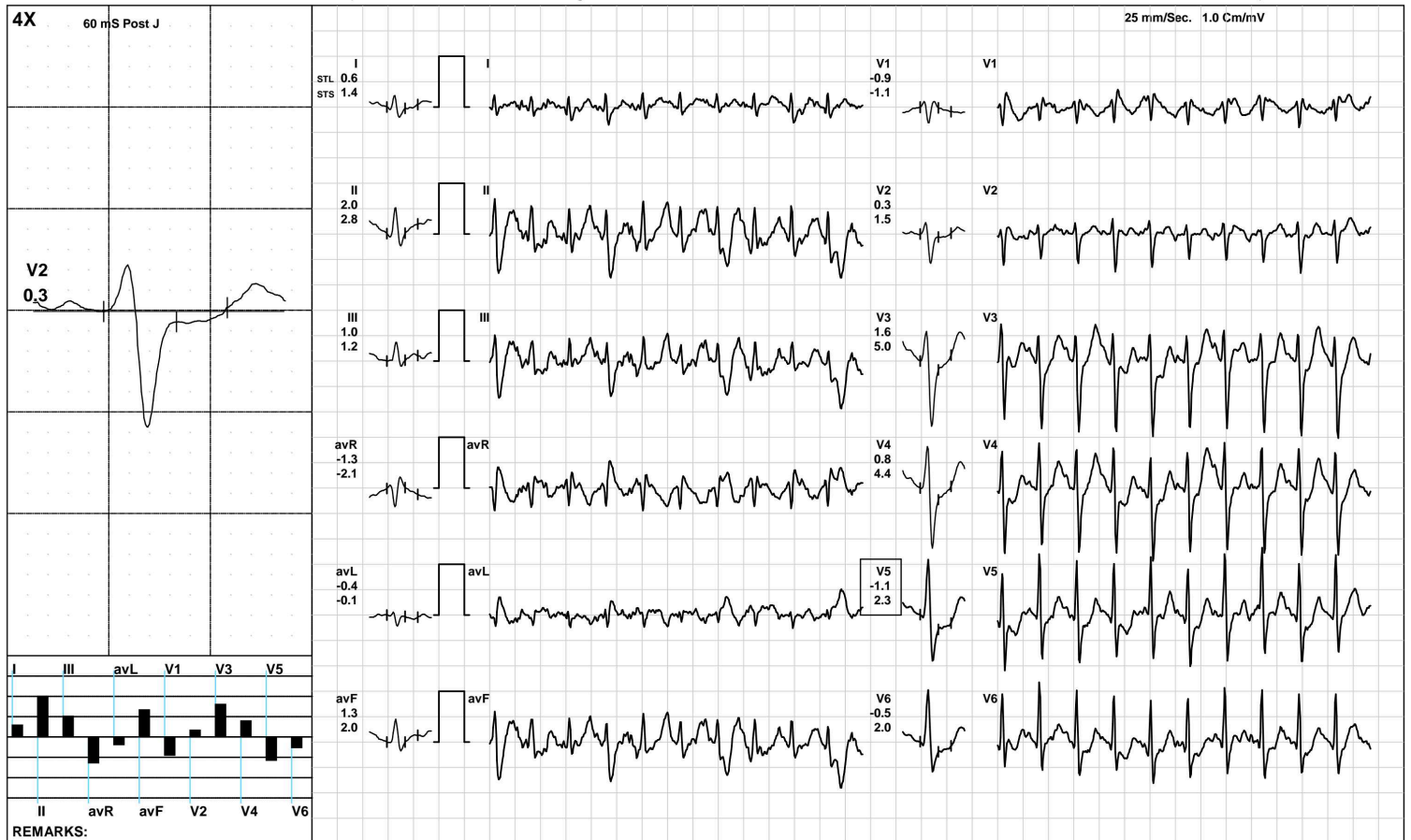

(GEM212170906)(R)Kardic by Allengers

AAROGYAM DIAGNOSTICS

1240 / MR. CHANDRA BHUSHAN KUMAR / 37 Yrs / M / 163 Cms / 77 Kg / HR : 202

PeakEx



Date: 27-Mar-2022 11:27:50 AM METS: 10.2/ 202 bpm 110% of THR BP: 130/90 mmHg Raw ECG/ BLC On/ Notch On/ HF 0.05 Hz/LF 100 Hz

ExTime: 09:00 3.4 mph, 14.0%

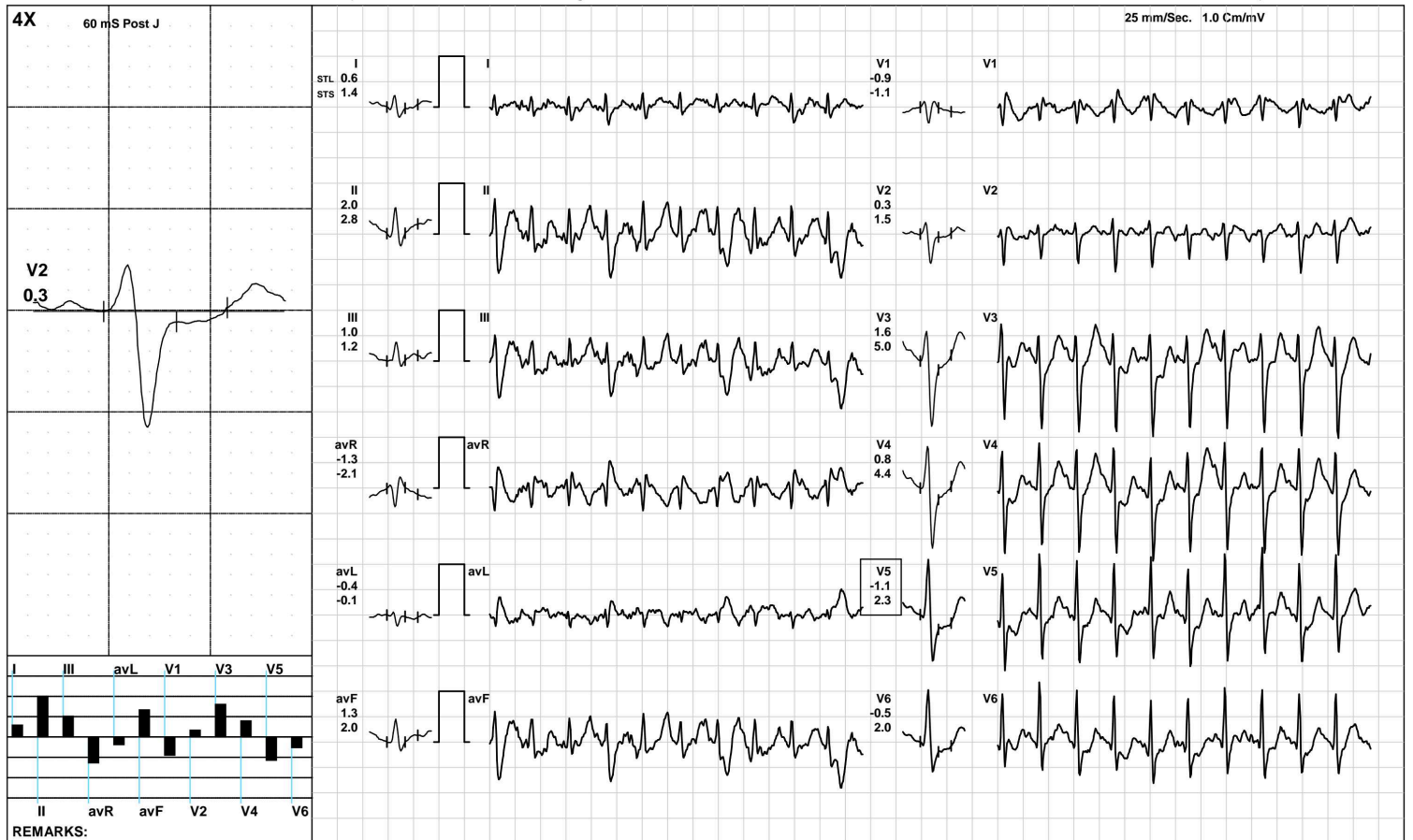

(GEM212170906)(R)Kardic by Allengers

AAROGYAM DIAGNOSTICS

1240 / MR. CHANDRA BHUSHAN KUMAR / 37 Yrs / M / 163 Cms / 77 Kg / HR : 175

Recovery(1:00)



Date: 27-Mar-2022 11:27:50 AM METS: 4.3/ 175 bpm 95% of THR BP: 125/85 mmHg Raw ECG/ BLC On/ Notch On/ HF 0.05 Hz/LF 100 Hz

ExTime: 09:01 1.1 mph, 0.0%

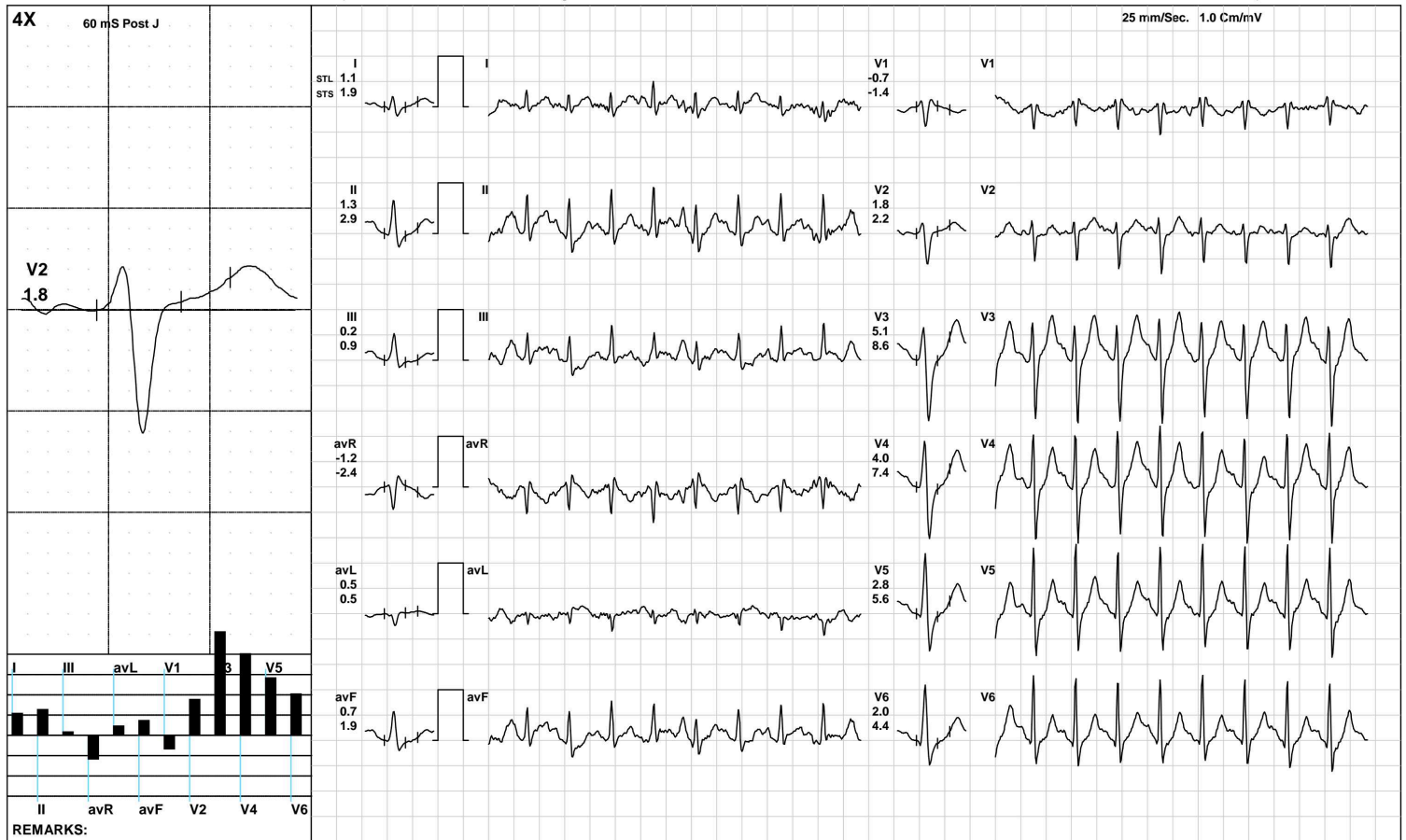

AAROGYAM DIAGNOSTICS

1240 / MR. CHANDRA BHUSHAN KUMAR / 37 Yrs / M / 163 Cms / 77 Kg / HR : 155

Recovery(2:00)



Date: 27-Mar-2022 11:27:50 AM METS: 1.0/ 155 bpm 84% of THR BP: 120/80 mmHg Raw ECG/ BLC On/ Notch On/ HF 0.05 Hz/LF 100 Hz

ExTime: 09:01 1.1 mph, 0.0%

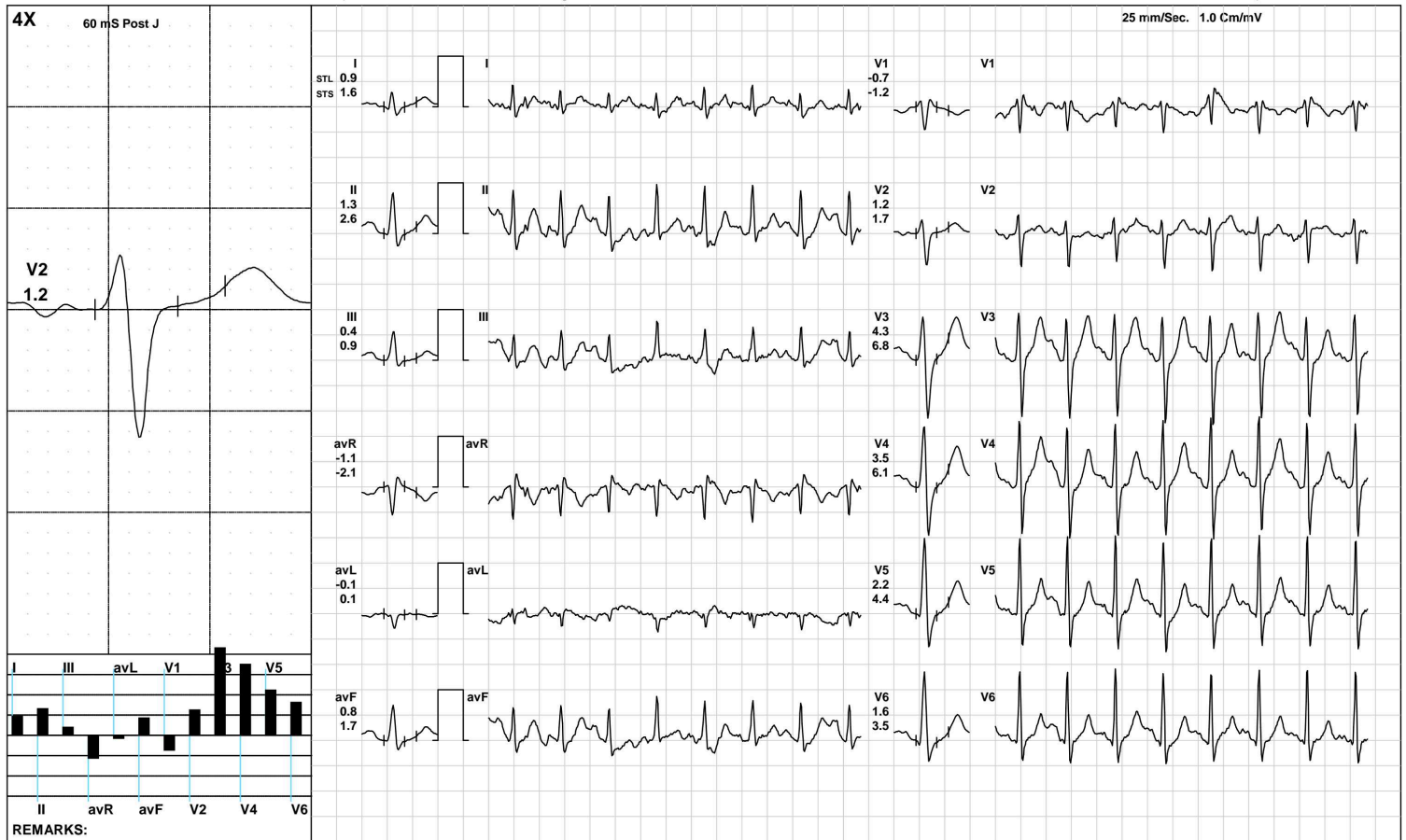

(GEM212170906)(R)Kardic by Allengers

AAROGYAM DIAGNOSTICS

1240 / MR. CHANDRA BHUSHAN KUMAR / 37 Yrs / M / 163 Cms / 77 Kg / HR : 140

Recovery(3:52)



Date: 27-Mar-2022 11:27:50 AM METS: 1.0/ 140 bpm 76% of THR BP: 110/80 mmHg Raw ECG/ BLC On/ Notch On/ HF 0.05 Hz/LF 100 Hz

ExTime: 09:01 1.1 mph, 0.0%

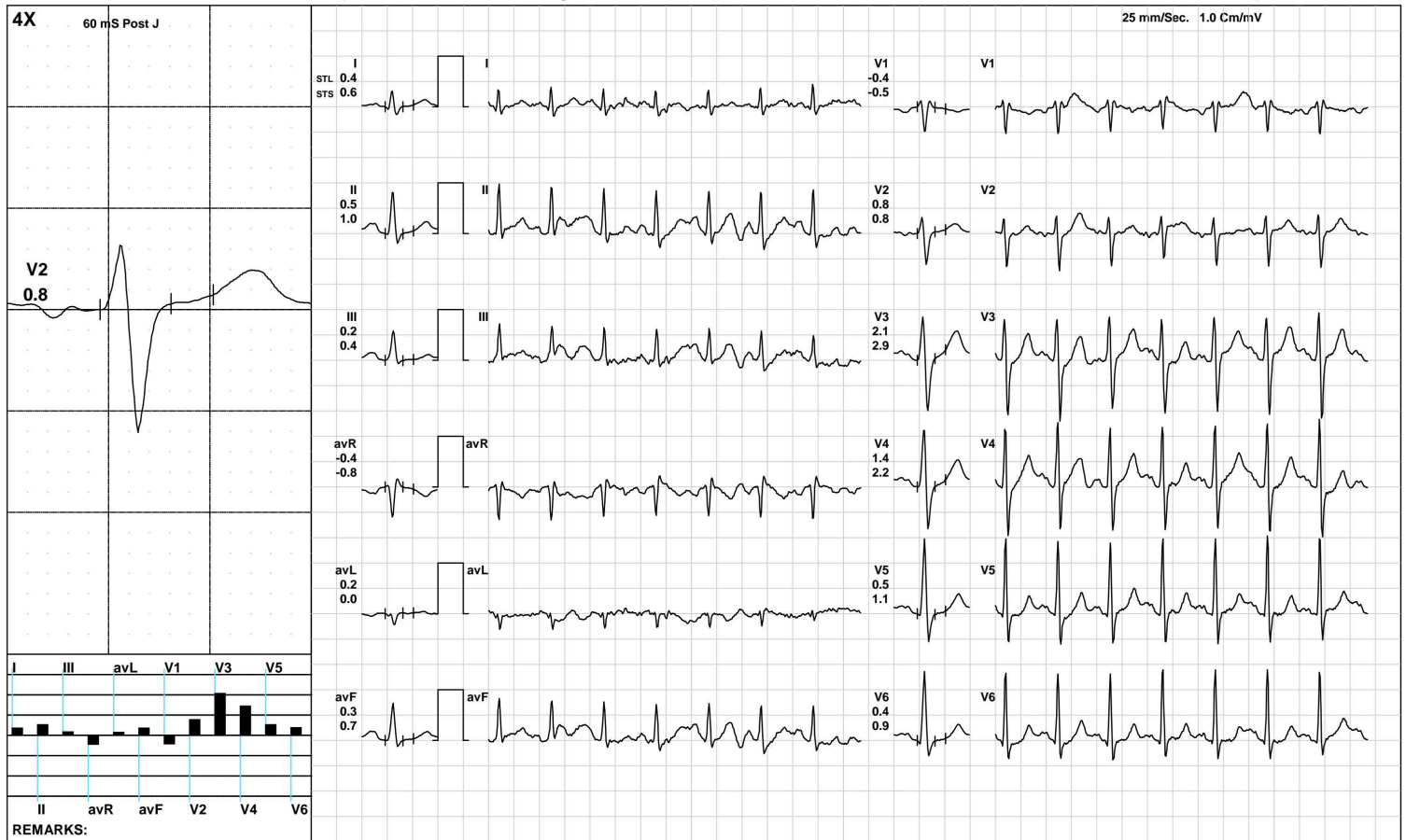

(GEM212170906)(R)Kardic by Allengers

AAROGYAM DIAGNOSTICS

ST Measurements



1240 / MR. CHANDRA BHUSHAN KUMAR / 37 Yrs / M / 163 Cms / 77 Kg / HR : 84

Date: 27-Mar-2022 11:27:50 AM

Protocol : BRUCE/

	I	II	III	avR	avL	avF	V1	V2	V3	V4	V5	V6	I	II	III	avR	avL	avF	V1	V2	V3	V4	V5	V6	STS(mv/sec)
STL(mm)Supine	1.1	1.8	0.7	-1.5	0.2	1.2	-0.5	1.7	4.8	4.6	3.6	2.8	1.2	1.4	0.2	-1.3	0.5	0.8	-0.5	1.6	4.5	4.3	3.4	2.7	
60 @mS Standing	1.1	1.8	0.7	-1.5	0.2	1.2	-0.5	1.7	4.8	4.6	3.6	2.8	1.2	1.4	0.2	-1.3	0.5	0.8	-0.5	1.6	4.5	4.3	3.4	2.7	
HV	1.0	1.6	0.6	-1.3	0.3	1.1	-0.6	1.6	4.6	4.3	3.3	2.7	0.9	1.2	0.3	-1.0	0.3	0.8	-0.5	1.3	3.9	3.7	2.9	2.3	
Warm Up	1.2	1.9	0.7	-1.5	0.2	1.3	-0.6	1.7	5.0	4.7	3.6	2.9	1.0	1.3	0.3	-1.2	0.4	0.8	-0.5	1.5	4.3	4.0	3.1	2.5	
ExStart	1.0	1.9	0.9	-1.4	0.2	1.4	-0.7	1.4	4.3	4.1	3.0	2.4	1.0	2.0	1.1	-1.5	-0.1	1.5	-0.9	1.1	3.8	3.6	2.5	2.0	
Stage 1	1.2	1.6	0.3	-1.4	0.5	0.9	-0.9	1.4	4.1	3.7	2.8	2.2	1.6	0.9	-0.5	-1.4	1.1	0.3	-0.9	2.0	5.6	5.1	4.1	3.2	
Stage 2	0.8	-1.0	-1.7	0.1	1.4	-1.4	-0.4	1.5	2.2	1.7	0.8	1.2	2.4	2.1	0.0	-2.2	1.4	0.9	-1.4	1.5	4.2	4.3	3.0	2.8	
Stage 3	0.6	2.0	1.0	-1.3	-0.4	1.3	-0.9	0.3	1.6	0.8	-1.1	-0.5	1.4	2.8	1.2	-2.1	-0.1	2.0	-1.1	1.5	5.0	4.4	2.3	2.0	
PeakEx	0.6	2.0	1.0	-1.3	-0.4	1.3	-0.9	0.3	1.6	0.8	-1.1	-0.5	1.4	2.8	1.2	-2.1	-0.1	2.0	-1.1	1.5	5.0	4.4	2.3	2.0	
Recovery	1.1	1.3	0.2	-1.2	0.5	0.7	-0.7	1.8	5.1	4.0	2.8	2.0	1.9	2.9	0.9	-2.4	0.5	1.9	-1.4	2.2	8.6	7.4	5.6	4.4	
Recovery	0.9	1.3	0.4	-1.1	-0.1	0.8	-0.7	1.2	4.3	3.5	2.2	1.6	1.6	2.6	0.9	-2.1	0.1	1.7	-1.2	1.7	6.8	6.1	4.4	3.5	
Recovery	0.6	0.5	0.0	-0.6	0.3	0.3	-0.4	1.0	2.7	2.0	1.0	0.6	1.0	0.6	-0.5	-0.8	0.8	0.1	-0.8	1.2	3.6	2.4	1.6	1.1	

		I	II	III	avR	avL	avF	V1	V2	V3	V4	V5	V6
STI(μ Vs)	Supine	7.4	12.7	5.2	-10.1	1.1	9.0	-3.5	10.7	30.9	29.8	24.0	19.1
	Standing	7.4	12.7	5.2	-10.1	1.1	9.0	-3.5	10.7	30.9	29.8	24.0	19.1
	HV	8.4	13.8	5.5	-11.1	1.7	9.6	-5.3	12.1	35.0	33.7	26.9	21.8
	Warm Up	8.6	15.3	6.6	-11.9	1.0	11.0	-5.2	11.9	36.6	35.2	28.4	22.7
	ExStart	6.3	10.9	4.6	-8.6	2.4	7.8	-3.7	9.0	27.8	26.4	19.5	15.9
	Stage 1	4.7	7.8	2.0	-5.7	1.3	4.3	-3.9	5.2	14.9	13.3	9.6	7.9
	Stage 2	-0.3	-10.5	-10.6	5.3	5.5	-10.3	0.6	5.9	4.1	1.2	-1.5	1.4
	Stage 3	-0.6	7.2	5.9	-3.3	-3.8	5.5	-3.2	-2.9	-3.9	-6.8	-13.9	-9.1
	PeakEx	-0.6	7.2	5.9	-3.3	-3.8	5.5	-3.2	-2.9	-3.9	-6.8	-13.9	-9.1
	Recovery	2.3	0.9	-1.4	-1.6	1.9	-0.3	-1.1	5.1	9.6	5.9	3.4	1.9
	Recovery	2.6	3.0	0.5	-2.8	-0.6	1.7	-2.2	3.5	11.8	8.7	4.7	3.0
	Recovery	1.4	2.1	0.6	-1.8	0.4	1.4	-1.2	3.9	9.3	7.5	3.1	1.3



PATNA

1240 / MR. CHANDRA BHUSHAN KUMAR / 37 Yrs / Male / 163 Cm / 77 Kg

Time	HR	PR Int	QRS Wid	QRS Axis	QTC	P(μV)	R(μV)	S(μV)	T(μV)	Min. J Leads for	Min. Post RR Var	VEB	Missed Beats
(Min.)	(bpm)	(mS)	(mS)	(Deg.)	(mS)	(Max)	(Max)	(Min)	(Max)	(μV) (I & PJ)	(%)	(Counts)	(Counts)
00:30	106	256	76	65	393	127	1375	-752	741	-5 V1	-45	0.00	0
01:00	107	132	84	48	435	217	1381	-755	746	-108 III	-153	0.00	0
01:30	110	186	80	51	432	202	1309	-795	643	-12 V1	-50	0.00	0
02:00	112	130	80	33	430	154	1339	-775	659	-104 III	-53	0.00	0
02:30	114	186	80	54	437	160	1305	-791	662	-19 V1	-86	0.00	0
03:00	122	162	80	53	427	165	1276	-779	643	-15 V1	-63	0.00	0
03:30	130	148	82	60	306	222	1283	-820	513	-6 V1	-61	0.00	0
04:00	133	150	78	59	439	195	1266	-828	519	-3 III	-27	0.00	0
04:30	134	142	82	48	443	177	1264	-837	549	-120 III	-106	0.00	0
05:00	138	136	84	57	299	195	1330	-886	571	-58 avF	-55	0.00	0
05:30	139	124	84	63	472	171	1270	-900	553	4 V1	-46	0.00	0
06:00	150	126	62	61	304	255	1242	-955	424	-142 III	-132	0.00	0
06:30	157	116	62	67	154	-250	1247	-1000	-522	-241 II	-165	0.00	0
07:00	161	112	62	-68	315	197	1272	-1022	-595	-568 avF	-330	0.00	0
07:30	165	72	58	79	322	248	1179	-1122	495	-167 III	-270	0.00	0
08:00	168	96	60	58	347	362	1217	-1127	417	-260 III	-165	0.00	0
08:30	172	106	58	71	329	244	1218	-1195	402	-493 V5	-93	0.00	0
09:00	183	100	58	76	337	235	1151	-1200	366	-488 V5	-127	0.00	0
09:30	191	80	58	79	364	218	1082	-1263	369	-536 V5	-153	0.00	0
10:00	194	78	64	74	362	235	1119	-1281	432	-157 III	-141	0.00	0
10:30	199	78	56	87	363	291	989	-1324	470	-301 II	-222	0.00	0
11:00	202	86	62	90	344	338	1043	-1346	522	-446 V5	-171	0.00	0
11:30	201	82	62	90	348	300	1106	-1342	523	-127 III	-234	0.00	0
12:00	186	82	62	85	343	301	1132	-1288	752	59 V1	-62	0.00	0
12:30	170	90	58	76	337	315	1321	-1240	854	136 V1	-33	0.00	0



PATNA

1240 / MR. CHANDRA BHUSHAN KUMAR / 37 Yrs / Male / 163 Cm / 77 Kg

Time	HR	PR Int	QRS Wid	QRS Axis	QTC	P(μV)	R(μV)	S(μV)	T(μV)	Min. J Leads	for Min. Post RR Var	VEB	Missed Beats
(Min)	(bpm)	(mS)	(mS)	(Deg)	(mS)	(Max)	(Max)	(Min)	(Max)	(μV) (J & PJ)	(μV)	(%)	(Counts)
13 : 00	160	104	58	69	327	294	1477	-1209	862	133 V1	-51	0.00	0
13 : 30	153	104	58	72	337	249	1549	-1167	834	123 V1	-41	0.00	0
14 : 00	147	118	60	71	333	240	1581	-1141	741	144 V1	-27	0.00	0
14 : 30	146	70	62	72	338	260	1549	-1118	713	80 V1	-58	0.00	0
15 : 00	140	72	60	71	332	218	1547	-1106	652	102 V1	-18	0.00	0