



Rama Krishna Multispeciality Hospital

257-A, TALWANDI, KOTA (RAJ.) ☎ : 0744-2433111, M.9414227325
www.bestladydoctor.com | E-mail : rxkota@gmail.com

Mahanda Kumar

5/11/23

P-36
BP-120/82
Spa 96%
HT 670cm
wt 64 kg
BMI 22.4

Mob 6377228198
Dob 1/1/93

ENT- Wop Effn
Dent-Fluorides+

Visu @

Chr I 82L
Chr 78L
Abd - 83cm

HT 172

Jay
डॉ. जय भागवत
एम.बी.बी.एस.
रामाकृष्णा हॉस्पिटल
राजि. नं. 20382



भारत सरकार
Government of India



महेन्द्र कुमार
Mahendra Kumar
जन्म तिथि / DOB : 01/01/1993
पुरुष / Male



9702 6473 8516

मेरा आधार, मेरी पहचान

Mh.Meena12@gmail.com

Mahesh



भारतीय विशिष्ट पहचान प्राधिकरण
Unique Identification Authority of India

पता:

S/o गिरिराज मीणा, ... पाड़ा, बूंदी, राजस्थान,
323602

Address:

S/o Giriraj Meena, ... Padra, Bundi,
Rajasthan. 323602



9702 6473 8516

डॉ. यशपाल
एम.डी.एस.
समाक-नामिका जल
सं. नं 20382

2023-11-5 9:19:38

ID: 00000504

ID Card: _____
Name: MAHENDRA
Age: _____

Gender: Male
Height(cm): _____
Weight(kg): 7

HR: _____ bpm 68
P-R: _____ ms 240
Q-R-S: _____ ms 86
QT/QTc: _____ ms 360/380
P/QRS/T AXES: _____ deg 46/52/46
RV5/SV1: _____ mV 2.97/1.01
RV5+SV1: _____ mV 3.98

*The result must be confirmed by doctor!

<< Conclusion >>
801 Sinus Rhythm
312 LVH Probably
** SUSPECTED ABNORMAL ECG **
Dr. Monika Bhargava
रजि. नं. 006311 / 22544

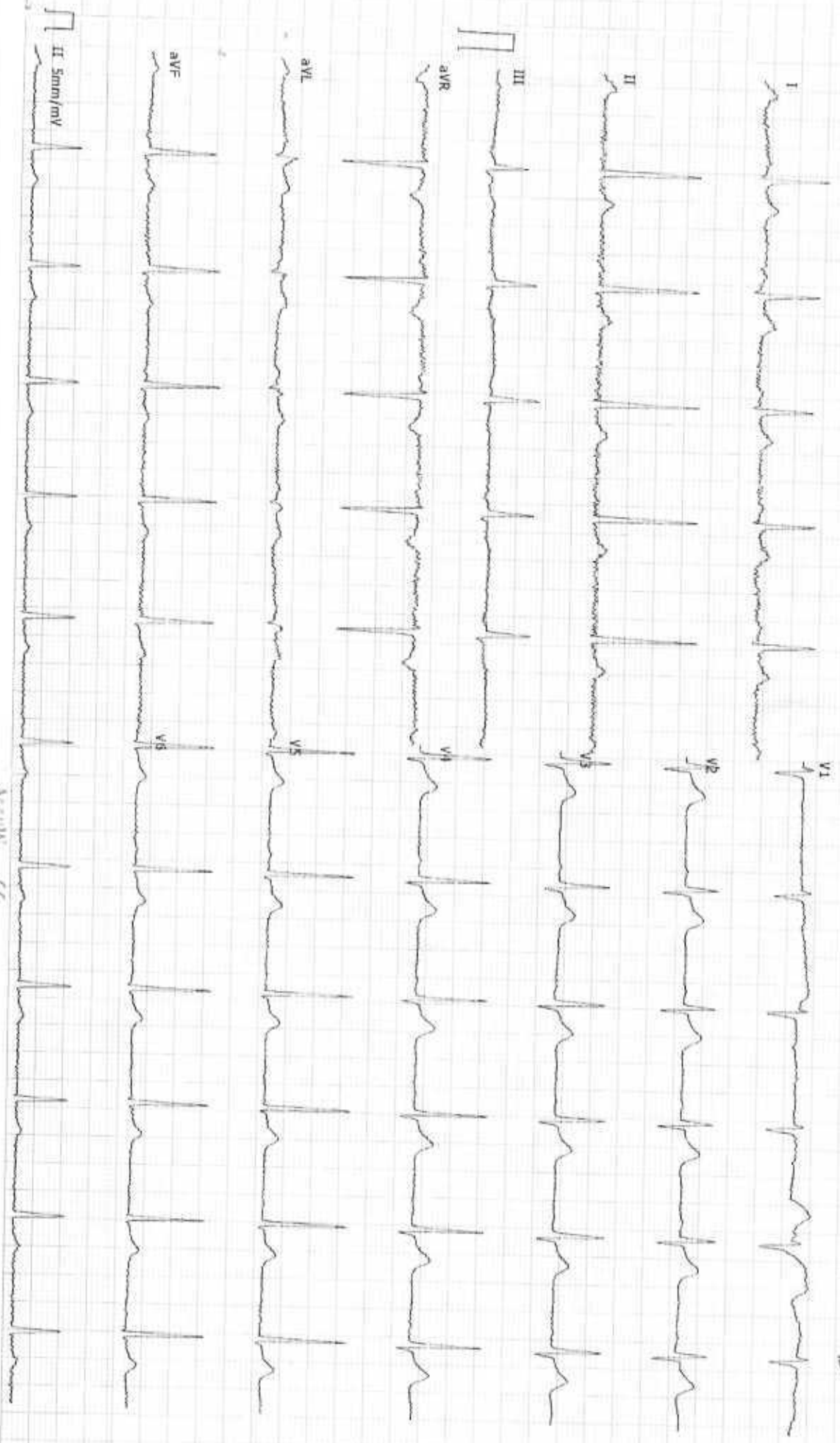

Axis W CE

GOOD HEALTH LAB RAMAKRISHNA HOSPITAL

(UNIT OF DR. L.K. BHARGAVA & SONS HUF)

257-A, Sheela Chaudhary Road, Talwandi, KOTA-5 (Raj.)



Patient Report			
Name:	MAHENDRA KUMAR	PID:	3
Age :	28 Years	Gender:	Male
Dr. Name:	DR YASH	Sample Mode:	Whole Blood
		Sequence ID:	202311050002

Run Date: 05/11/2023

Printed ON: 05/11/2023 11:30:47 am

Parameter	Result	Flags	Units	Limits
WBC	4.4		x 10 ³ /uL	4-10
LYMP#	1.6		x 10 ³ /uL	1-5
MID#	0.3		x 10 ³ /uL	0.1-1.5
GRAN#	2.5		x 10 ³ /uL	2-7
LYMP%	36.9		%	20-40
MID%	8.5		%	3-15
GRAN%	54.6		%	40-60
RBC	3.66	L	x 10 ⁶ /uL	4.5-5.5
HGB	13.6		g/dL	13-17
HCT	37.1	L	%	40.7-50.3
MCV	101.3		fL	83-103
MCH	37.1	H	pg	27-32
MCHC	36.6	H	g/dL	31.5-34.5
RDW-CV	15		%	11.6-15.4
RDW-SD	42.4		fL	39-46
PLT	102	L	x 10 ³ /uL	150-410
MPV	8.3		fL	5.9-12.3
PCT	0.084	L	%	0.22-0.44
PDW	17.7		%	8.3-25
PLCR	33.9		%	16.3-36.3
PLCC	34.5		x 10 ³ /uL	--

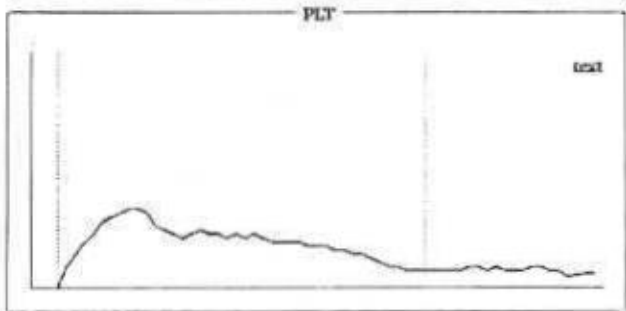
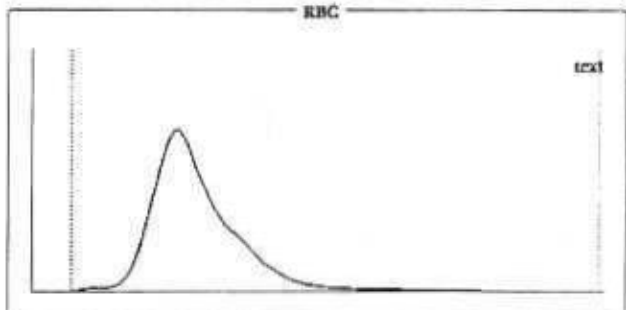
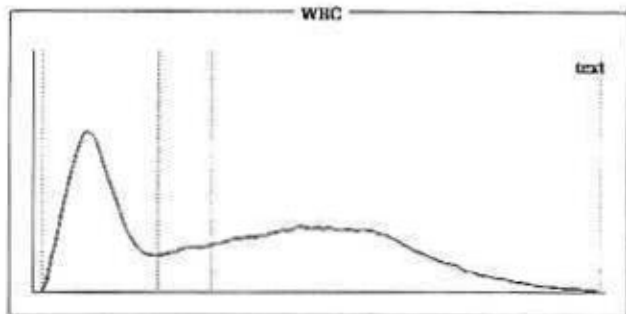

Histogram Flags:

?Monocytosis, ?Thrombocytopenia, ?Hemolytic Anemia

Comments:

Signature of Technician

Conditions of Reporting :

We use best of the kits from international Market & the quality control is done by putting up Fresh standard/Control with each running.
The reported result are for information and for interpretation of the Referring Doctor only.
Result of card test are limited by time of Reading the card.
Results of tests may vary from laboratory to laboratory and also in some parameters time to time for the same patient.

(Signature)
Dr. Preeti Pathak
MD (Pathology)
Reg. No. - 24703/15880
Dr. Preeti Pathak, MD. (Path.)
Reg. 24703/15880

Signature of Pathologist

Tel 0744-3562955,

Mob.: For Lab Report - 9414227325, 9610209797

E-mail : rxkota@gmail.com



GOOD HEALTH LAB

RAMAKRISHNA HOSPITAL



(UNIT OF DR. L.K. BHARGAVA & SONS HUF)

PATIENT'S NAME: MAHENDRA KUMAR 257-A, Sheela Chaudhary Road, Talwandi, KOTA-5 (Raj.)

LAB NO. : 0066

AGE/SEX : 28 Years/Male

REF. BY : Dr. YASH BHARGAVA

DATE : 05/11/2023

BIO-CHEMISTRY

Test Name	Test Results	Normal Range	
Blood Sugar Fasting	82.00 mg/dL	70.00-110.00 mg/dL	
Blood Sugar PP 2 Hours	97.00 mg/dL	75.00-140.00 mg/dL	
Serum Total Protein A/G Ratio			
Total Proteins	6.90 g/dL	6.0-8.5	
Albumin	4.20 g/dL	3.4-5.0	
Globulin	2.70 g/dL	2.3-3.5	
A/G Ratio	1.55:1	1.0-2.3	
Serum for Gamma Glutamyl Transferase	30.00 U/L	9.00-52.00 U/L	
Serum Alkaline Phosphatase	126.00 IU/L	0.00-270.00 IU/L	
URIC ACID	5.2 mg/dl	2.3 - 6.1 (Female) 3.6 - 8.2 (Male)	
Aspartate-Aminotransferase (AST/SGOT)	36.00 IU/L	0.00-38.00 IU/L	
Alanine-Aminotransferase (ALT/SGPT)	59.00 IU/L	0.00-40.00 IU/L	
Serum Bilirubin			
Test Interval	Test Value	Unit	Typical Reference
Total Bilirubin	0.90	mg/dL	0.0 - 1.0
Direct Bilirubin	0.10	mg/dL	0.0 - 0.25
Indirect Bilirubin	0.80	mg/dL	0.2 - 1.0
BUN	19.00 mg/dL		15.00-45.00 mg/dL
Creatinine	0.74 mg/dL		0.70-1.30 mg/dL

Signature of Technician

 Dr. Preeti Pathak
 MD (Pathology)
 Reg. No. 24703/15880

Conditions of Reporting :

We use best of the kits from international Market & the quality control is done by putting up Fresh standard/Control with each running.
 The reported result are for information and for interpretation of the Referring Doctor only.
 Result of card test are limited by time of Reading the card.
 Results of tests may vary from laboratory to laboratory and also in some parameters time to time for the same patient.

Signature of Pathologist

Tel 0744-3562955,

Mob.: For Lab Report - 9414227325, 9610209797

E-mail : rxkota@gmail.com



GOOD HEALTH LAB RAMAKRISHNA HOSPITAL



(UNIT OF DR. L.K. BHARGAVA & SONS HUF)

257-A, Sheela Chaudhary Road, Talwandi, KOTA-5 (Raj.)

PATIENT'S NAME: MAHENDRA KUMAR

AGE/SEX : 28 Years/Male

LAB NO. : 0066

DATE : 05/11/2023

REF. BY : Dr. YASH BHARGAVA

HAEMATOLOGY

Test Name	Test Results	Normal Range
-----------	--------------	--------------

Blood Group Rh Factor

TEST RESULT

BLOOD GROUP = "B"

Rh FACTOR = POSITIVE

ORGAN PANEL

Lipid Profile

TEST	TEST VALUE	UNIT	NORMAL VALUE
Serum Cholesterol	176.0	mg/dL	130-200 mg%
Triglyceride	105.0	mg/dL	Up to 150 mg%
HDL Cholesterol	45.0	mg/dL	30-70 mg%
LDL Cholesterol	110.0	mg/dL	Up to 150 mg%
VLDL Cholesterol	21.0	mg/dL	Up to 80 mg %

Signature of Technician

Dr. Preeti Pathak
MD (Pathology)
Reg. No. - 24703/15880

Conditions of Reporting :

We use best of the kits from international Market & the quality control is done by putting up Fresh standard/Control with each running. The reported result are for information and for interpretation of the Referring Doctor only.
Result of card test are limited by time of Reading the card.
Results of tests may vary from laboratory to laboratory and also in some parameters time to time for the same patient.

Dr. Preeti Pathak, MD. (Path.)
Reg. 24703/15880

Signature of Pathologist

Tel 0744-3562955,

Mob.: For Lab Report - 9414227325, 9610209797

E-mail : rxkota@gmail.com

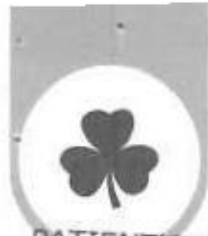

GOOD HEALTH LAB

RAMAKRISHNA HOSPITAL

(UNIT OF DR. L.K. BHARGAVA & SONS HUF)



PATIENT'S NAME: MAHENDRA KUMAR 257 A, Sheela Chaudhary Road, Talwandi, KOTA-5 (Raj.)

LAB NO. : 0066

AGE/SEX : 28 Years/Male

REF. BY : Dr. YASH BHARGAVA

DATE : 05/11/2023

HAEMATOLOGY

Test Name	Test Results	Normal Range
ESR	10 MM in 1st hr.	0-20 MM in 1st hr.

OTHER

Glycosylated Hb (HbA1C)

TEST	VALUE	REFERENCE VALUE
HBA1C	5.6 %	Excellent Control < 5.5% Good Control : 5.5 to 7.00% Fair Control : 7.00 to 8.00% Poor Control : > 8.0 %

NOTE :-

HbA1C is done on the spot with the latest Nycocard Reader 2, a test based on spectral reflectance. The assay used here is boronate affinity. Remember, the HbA1C is not the same as the glucose level. It is far superior to the blood glucose reading & it gives an average reading for the past 8-12 weeks.

Signature of Technician

Dr. Preeti Pathak
(MD Pathology)
Reg. No.- 24703/15880

Conditions of Reporting :

We use best of the kits from international Market & the quality control is done by putting up Fresh standard/Control with each running. The reported result are for information and for interpretation of the Referring Doctor only. Result of card test are limited by time of Reading the card. Results of tests may vary from laboratory to laboratory and also in some parameters time to time for the same patient.

Dr. Preeti Pathak, MD. (Path.)
Reg. 24703/15880

Signature of Pathologist

Tel 0744-3562955,

Mob.: For Lab Report - 9414227325, 9610209797

E-mail : rxkota@gmail.com



GOOD HEALTH LAB

RAMAKRISHNA HOSPITAL



(UNIT OF DR. L.K. BHARGAVA & SONS HUF)

257-A, Sheela Chaudhary Road, Talwandi, KOTA-5 (Raj.)

PATIENT'S NAME: MAHENDRA KUMAR

AGE/SEX : 28 Years/Male

LAB NO. : 0066

DATE : 05/11/2023

REF. BY : Dr. YASH BHARGAVA

CHEMILUMINECENCE BY CENTAUR CP

TEST	OBSERVED VALUE	NORMAL RANGE
Tri Iodothyronine (T3)	1.02 ng/ml	0.60-1.81 ng/ml
Total Thyronine (T4)	6.25 ug/dl	3.20-12.6 ug/dl
Thyroid Stimulating Hormone (TSH)	2.99 uIU/ml	Adults: 0.5 - 5.50 uIU/ml 1- 30 days : 0.52 - 16.00 1mo - 5yrs: 0.46 - 8.10 6 - 18 yrs : 0.36 - 6.00

SUMMARY:

T3 & T4 : Primary malfunction of the thyroid gland may result in excessive (hyper) or below normal (hypo) release of

T3 & T4. Disease in any portion of the thyroid - pituitary-hypothalamus system may influence the levels of

T3 & T4.

T4 levels are sensitive and superior indicator of hypothyroidism.

T3 levels better define hyperthyroidism, is an excellent indicator of the ability of thyroid to respond to both stimulatory and suppressive tests.

TSH : Circulating TSH levels are important in evaluating thyroid function. TSH is used in the differential diagnosis

of primary (thyroid) from secondary (pituitary) and tertiary (hypothalamus) hypothyroidism. In primary

hypothyroidism, TSH levels are elevated, while in secondary and tertiary hypothyroidism, TSH levels are low.

In primary hyperthyroidism, T3 & T4 levels are elevated and low or undetectable TSH.

Signature of Technician

Conditions of Reporting :

We use best of the kits from international Market & the quality control is done by putting up Fresh standard/Control with each running.
The reported result are for information and for interpretation of the Referring Doctor only.
Result of card test are limited by time of Reading the card.
Results of tests may vary from laboratory to laboratory and also in some parameters time to time for the same patient.

Dr. Preeti Pathak
MD (Pathology)
Reg. No. - 24703/15880

Dr. Preeti Pathak, MD. (Path.)
Reg. 24703/15880

Signature of Pathologist

Tel 0744-3562955,

Mob.: For Lab Report - 9414227325, 9610209797

E-mail : rxkota@gmail.com



GOOD HEALTH LAB RAMAKRISHNA HOSPITAL

(UNIT OF DR. L.K. BHARGAVA & SONS HUF)



PATIENT'S NAME: MAHENDRA KUMAR 257-A, Sheela Chaudhary Road, Talwandi, KOTA-5 (Raj.)

LAB NO. : 0066

AGE/SEX : 28 Years/Male

REF. BY : Dr. YASH BHARGAVA

DATE : 05/11/2023

CLINICAL PATHOLOGY

Urine-Routine Examination PHYSICAL & CHEMICAL

REFERENCE VALUE

Colour	: Pale Yellow	
Apperance	: Clear	Clear
Reaction (pH)	: 5.5	4.5 - 6.5
Sp. Gravity	: 1.025.	1.000 - 1.035
Albumin	: Nil	Negative
Glucose	: Nil	Negative

MICROSCOPIC

RBC	: Absent	1-2 /HPF
WBC	: Absent	1-2 /HPF
Epit.Cells	: Absent	1-2 /HPF
Crystals	: Nil	
Cast	: Nil	
Other	: Nil	

Signature of Technician

Dr. Preeti Pathak
MD (Pathology)
Reg. No. - 24773/15880

Conditions of Reporting :

We use best of the kits from international Market & the quality control is done by putting up Fresh standard/Control with each running.
The reported result are for information and for interpretation of the Referring Doctor only.
Result of card test are limited by time of Reading the card.
Results of tests may vary from laboratory to laboratory and also in some parameters time to time for the same patient.

Dr. Preeti Pathak, MD. (Path.)
Reg. 24703/15880

Signature of Pathologist
Tel 0744-3562955,

Mob.: For Lab Report - 9414227325, 9610209797

E-mail : rxkota@gmail.com



GOOD HEALTH LAB RAMAKRISHNA HOSPITAL



(UNIT OF DR. L.K. BHARGAVA & SONS HUF)

PATIENT'S NAME: MAHENDRA KUMAR 257-A, Sheela Chaudhary Road, Talwandi, KOTA-5 (Ra.)

AGE/SEX : 28 Years/Male

LAB NO. : 0066

DATE : 05/11/2023

REF. BY : Dr. YASH BHARGAVA

RADIO-DIAGNOSIS

X-RAY CHEST PA VIEW

1. Both the lung fields are clear. Bronchovascular markings are within normal limits.
2. Both the hilar shadows are of normal size and shape, density.
3. Heart shadows appears central, normal in size and shape.
4. Trachea is in midline.
5. Both the domes of diaphragm are clear and sharp.
6. Both the C.P. angles are clear.
7. Bony cage and soft tissue shadows are normal.

IMPRESSION : Normal chest radiograph.

=====

Jyoti
 Dr. Jyoti Bhatnagar
 M.B.B.S., D.N.B.

Signature of Technician

Conditions of Reporting :

We use best of the kits from international Market & the quality control is done by putting up Fresh standard/Control with each running.
 The reported result are for information and for interpretation of the Referring Doctor only.
 Result of card test are limited by time of Reading the card.
 Results of tests may vary from laboratory to laboratory and also in some parameters time to time for the same patient.

Dr. Preeti Pathak
 Dr. Preeti Pathak
 MD (Pathology)
 Reg. No.- 24703/15880

Dr. Preeti Pathak, MD. (Path.)
Reg. 24703/15880

Signature of Pathologist

Tel 0744-3562955,

Mob.: For Lab Report - 9414227325, 9610209797

E-mail : rxkota@gmail.com

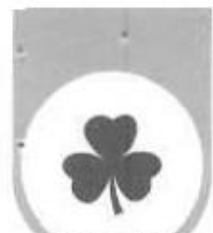

GOOD HEALTH LAB RAMAKRISHNA HOSPITAL

(UNIT OF DR. L.K. BHARGAVA & SONS HUF)



PATIENT'S NAME: MAHENDRA KUMAR 257-A, Sheela Chaudhary Road, Talwandi, KOTA-5 (Raj.)

LAB NO. : 0066

AGE/SEX : 28 Years/Male

REF. BY : Dr. YASH BHARGAVA

DATE : 05/11/2023

ULTRA SONOGRAPHY

SONOGRAPHY FOR WHOLE ABDOMEN

LIVER: Appear normal in size, Non-tender with smooth & regular contour. Parenchymal echopattern appears homogeneous. The IHBR & hepatic vein radicals are not dilated. No evidence of focal echopoor / echorich lesion. Portal vein diameter is normal 10 mm. CBD diameter normal 03 mm.

GALL BLADDER: Gall bladder is physiologically distended & normal in size, shape & contour. Walls are smooth & regular with normal thickness. There is no evidence of cholelithiasis. The Murphy's sign is negative.

PANCREAS: Normal in size, shape, contour. There is no evidence of focal lesion. Pancreatic duct is not dilated. Pancreatic substance show homogeneous parenchymal echopattern. Paraortic lymph nodes & SMA appear normal.

SPLEEN: Normal in size & echopattern. Vessels seen in splenic hilum are not dilated.

KIDNEYS: Appear normal in size, shape, position, contour, cortical echogenicity & pelvicalyceal system. The corticomedullary demarkation is fair & ratio appears normal. There is no evidence of hydronephrosis, Nephrolithiasis.

Size right kidney 101 mm. X 78 mm.

Size left kidney 103 mm. X 79 mm.

Signature of Technician

Conditions of Reporting :

We use best of the kits from international Market & the quality control is done by putting up Fresh standard/Control with each running. The reported result are for information and for interpretation of the Referring Doctor only. Result of card test are limited by time of Reading the card. Results of tests may vary from laboratory to laboratory and also in some parameters time to time for the same patient.

Dr. Preeti Pathak
MD (Pathology)
Reg. No - 24703/15880

Dr. Preeti Pathak, MD. (Path.)
Reg. 24703/15880

Signature of Pathologist

Tel 0744-3562955,

Mob.: For Lab Report - 9414227325, 9610209797

E-mail : rxkota@gmail.com



GOOD HEALTH LAB RAMAKRISHNA HOSPITAL

(UNIT OF DR. L.K. BHARGAVA & SONS HUF)



PATIENT'S NAME: MAHENDRA KUMAR 257-A, Shree Chaudhary Road, Talwandi, KOTA-5 (Raj.) AGE/SEX : 28 Years/Male

LAB NO. : 0066

DATE : 05/11/2023

REF. BY : Dr. YASH BHARGAVA

URI.BLADDER:Bladder walls are smooth & normal in thickness. There is No evidence of mass / stone in the lumen. Bladder capacity appears normal & postvoid Residual volume not significant.

PROSTATE: Normal in shape, contour & parenchymal echogenicity. Its capsule is intact and there is no evidence of focal lesion. Size 23 X 26 X 23 mm. Volume 11 gms.

SPECIFIC: No evidence of retroperitoneal mass/free fluid in peritoneal cavity.

IMPRESSION: Ultrasonographic findings are s/o of normal study.

M. P. Pathak
डॉ. प्रीति भागवत
एम.बी.बी.एस., एम.डी.
रामाचरण रोड, कोटा
रजि. नं. 006311 / 22544

Signature of Technician

Conditions of Reporting :

We use best of the kits from international Market & the quality control is done by putting up Fresh standard/Control with each running.
The reported result are for information and for interpretation of the Referring Doctor only.
Result of card test are limited by time of Reading the card.
Results of tests may vary from laboratory to laboratory and also in some parameters time to time for the same patient.

Dr. Preeti Pathak, MD. (Path.)
Reg. 24703/15880

Signature of Pathologist

Tel 0744-3562955,

Mob.: For Lab Report - 9414227325, 9610209797

E-mail : rxkota@gmail.com

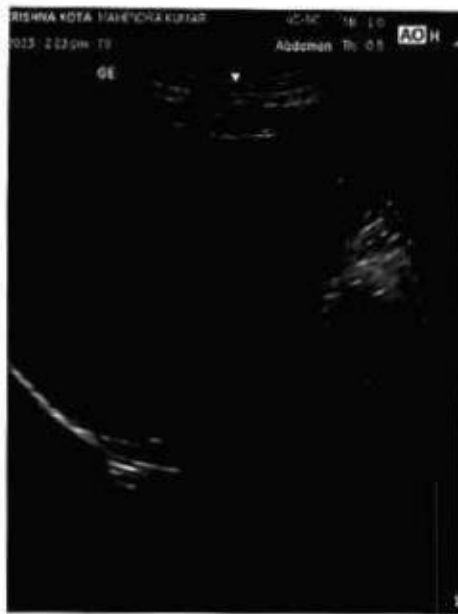
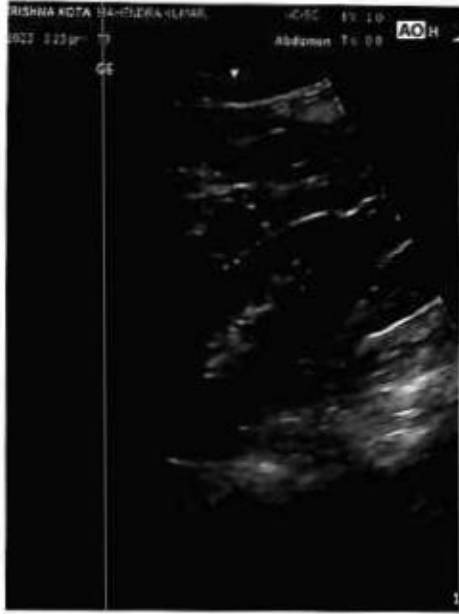

212553 / MAHENDRA KUMAR / 30 Yrs / M / 170 Cms / 64 Kg Date: 05-Nov-2023 Refd By : DR MONIKA Examined By:

Stage	Time	Duration	Speed(mph)	Elevation	METS	Rate	% THR	BP	RPP	PVC	Comments
Supine	00:15	0:15	00.0	00.0	01.0	094	49%	126/84	118	00	
Standing	00:53	0:38	00.0	00.0	01.0	096	51%	126/84	120	00	
HV	01:27	0:34	00.0	00.0	01.0	097	51%	126/84	122	00	
Warm Up	02:05	0:38	00.0	00.0	01.0	097	51%	126/84	122	00	
ExStart	02:36	0:31	01.0	00.0	01.0	113	59%	126/84	142	00	
BRUCE Stage 1	05:36	3:00	01.7	10.0	04.7	140	74%	130/86	182	00	
BRUCE Stage 2	08:36	3:00	02.5	12.0	07.1	170	89%	146/92	248	00	
BRUCE Stage 3	11:36	3:00	03.4	14.0	10.2	188	99%	164/94	308	00	
PeakEX	11:40	0:04	01.1	00.0	10.3	187	98%	164/94	306	00	
Recovery	12:40	1:00	01.1	00.0	04.3	168	88%	150/90	251	00	
Recovery	13:40	2:00	00.0	00.0	01.0	140	74%	150/90	210	00	
Recovery	14:40	3:00	00.0	00.0	01.0	126	66%	140/90	176	00	
Recovery	15:40	4:00	00.0	00.0	01.0	120	63%	140/90	166	00	
Recovery	16:40	5:00	00.0	00.0	01.0	123	65%	128/88	157	00	
Recovery	16:48	5:08	00.0	00.0	01.0	121	64%	128/88	154	00	

FINDINGS :

Exercise Time : 09:04
 Max HR Attained : 188 bpm 99% of Target 190
 Max BP Attained : 164/94
 Max Workload Attained : 10.3 Good response to induced stress
 Test End Reasons : Test Complete, Heart Rate Achieved

REPORT :

Monika

Monika

Doctor: DR VASH BHARGAVA

DR. MONIKA
 05/11/2023

212553 / MAHENDRA KUMAR / 30 Yrs / M / 170 Cms / 64 Kg / HR 96

Date: 05-Nov-2023 10:32:29 AM METS: 5.0/96 bpm 53% of THR BP 126/84 mmHg Combined Max/mins BLD On Hold On HF 0.05 Hz LF 95 Hz

4X 70 ms Post J

EXTIME: 00:00 0.0 migh 0.0%
25 min/Sec 1.0 C/min/V

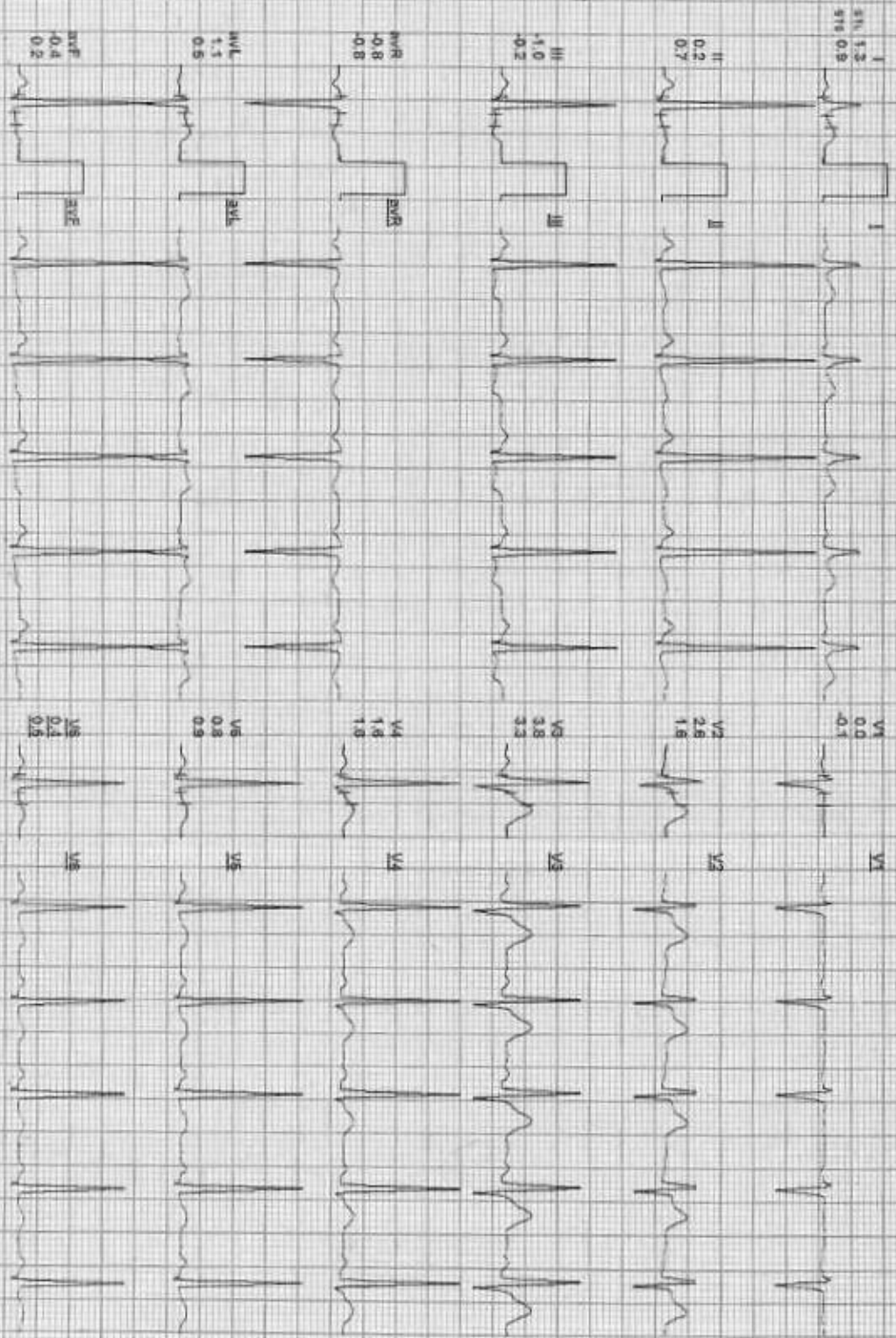
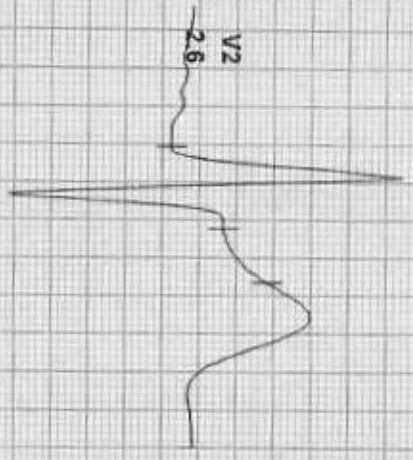

REMARKS: I II aVR aVL aVF V1 V2 V3 V4 V5 V6

212553 / MAHENDRA KUMAR / 30 Yrs / M / 170 Cms / 64 Kg / HR 97

Date: 05-Nov-2023 10:32:29 AM METS: 1.0 / 37 bpm 57% of THR BP: 126/84 mmHg

Conformed Machine: BLOOM: Noct Of HF: 0.05 Hz LF: 55 Hz

EX TIME: 00:00 0.0 mph 0.0%
25 min/Sec 1.0 cm/mv

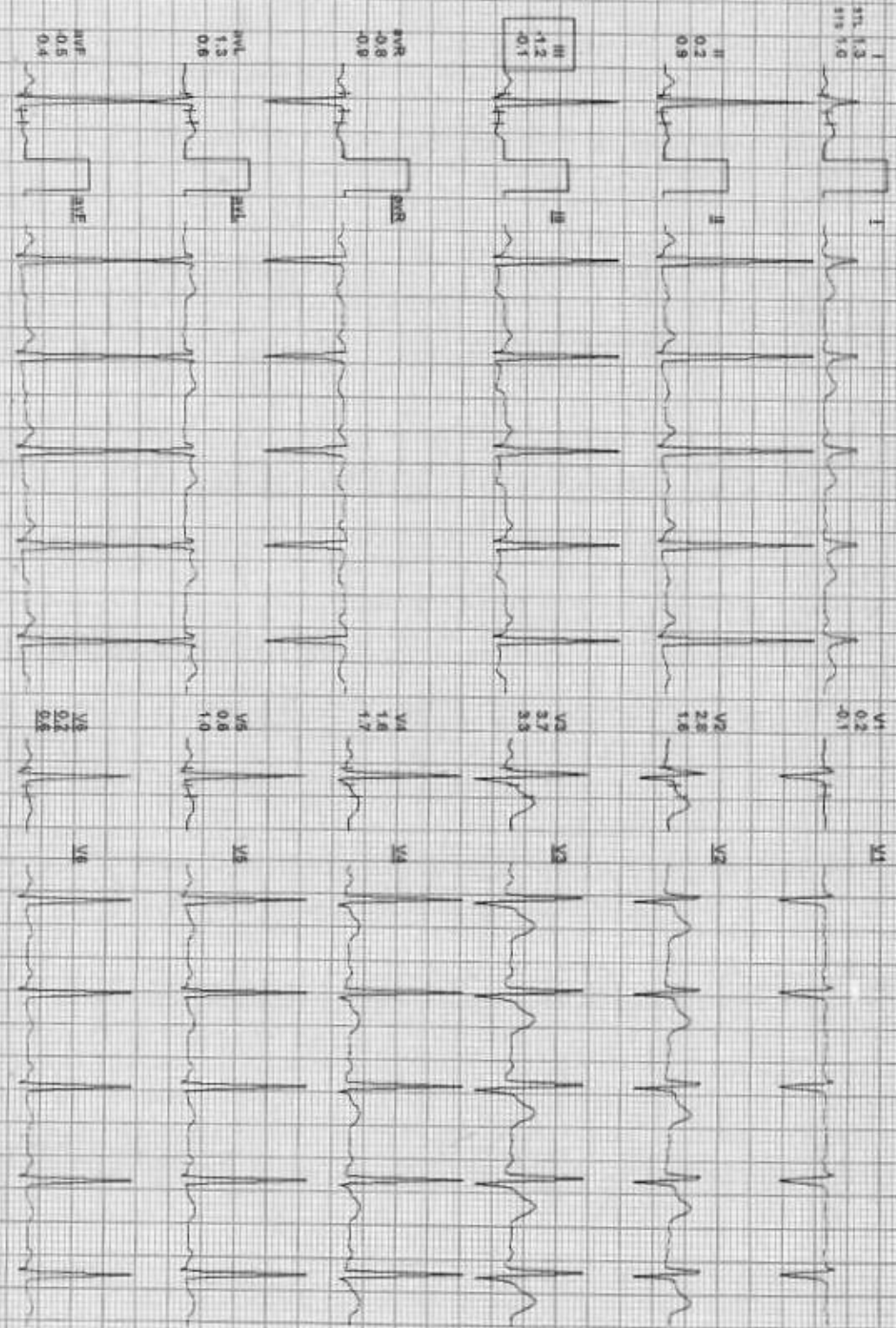

NET/ANCS: I II III aVR aVL aVF V1 V2 V3 V4 V5 V6

212553 / MAHENDRA KUMAR / 30 Yrs / M / 170 Cms / 64 Kg / HR 113

Date: 05-Nov-2023 10:32:29 AM METS: 1.00/113 bpm 69% of THR BP: 126/84 mmHg Cathetered Machine: BLD On Kala Chl MF QRS Hz/LF: 35 Hz

4X 70 ms Post J

Ex Time: 00:00 1.0 min, 0.0% 25 mm/Sec 1.0 Cm/mV

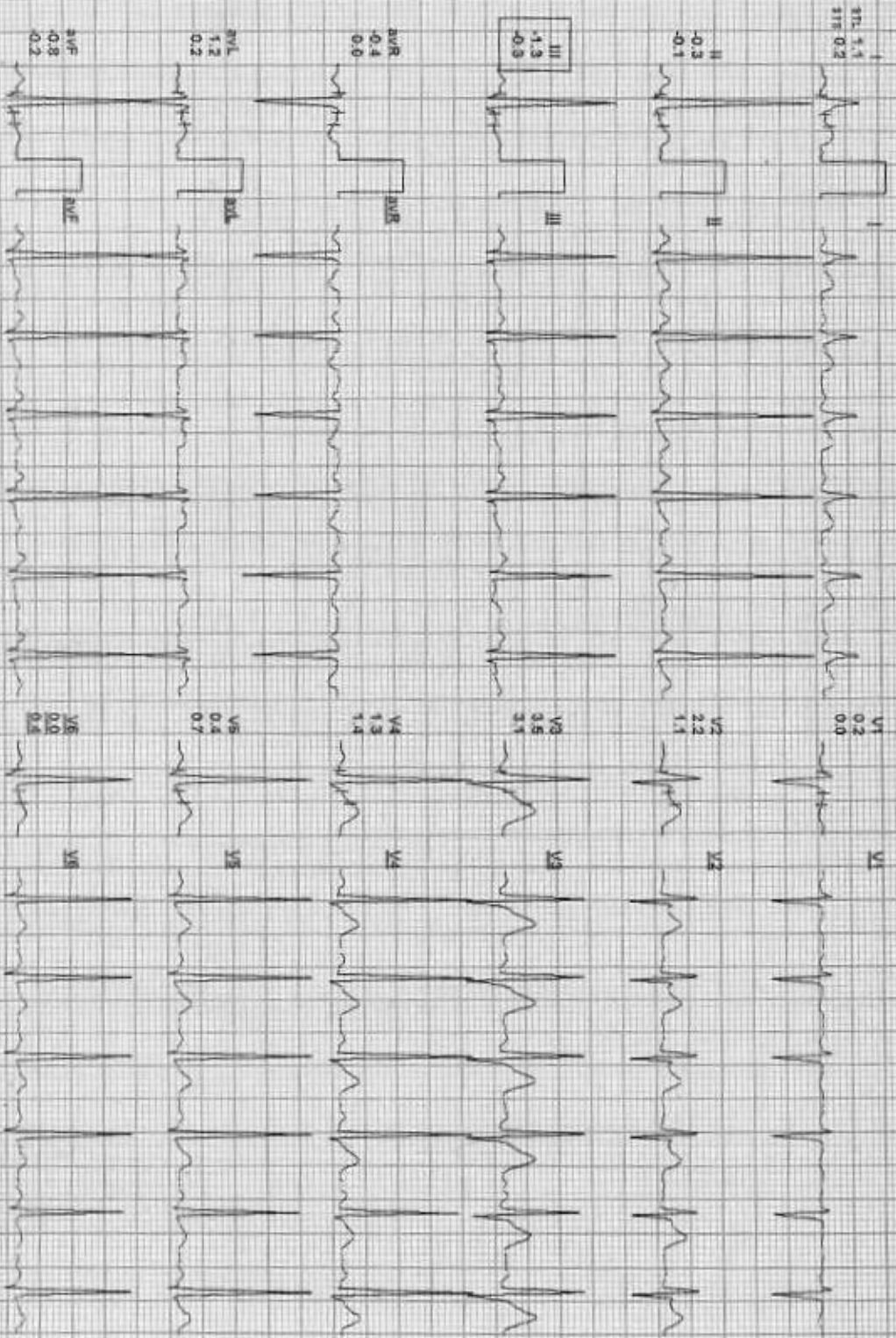
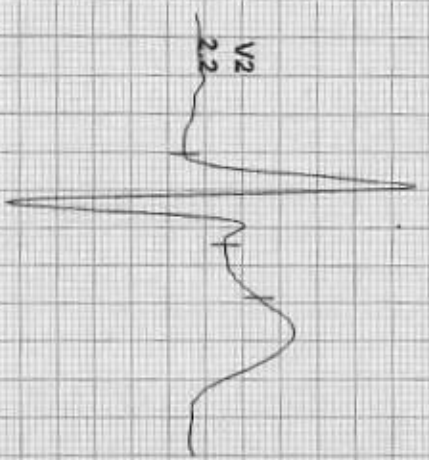

REMARKS:

ADDC-3F14-953112D/R-PT-00415

212553 / MAHENDRA KUMAR / 30 Yrs / M / 170 Cms / 64 Kg / HR : 140

Date: 06-Nov-2023 10:32:29 AM ME 19. 47/ 140 bpm 74% of THIR BP: 130/86 mmHg Combined Meds: BLOC On Npth On: HF 0.05 HzLF 35. Hz

4X 60 ms Post J

Ex Time: 03:00 1.7 mph 10.0%
25 mm/Sec 1.0 cm/mV

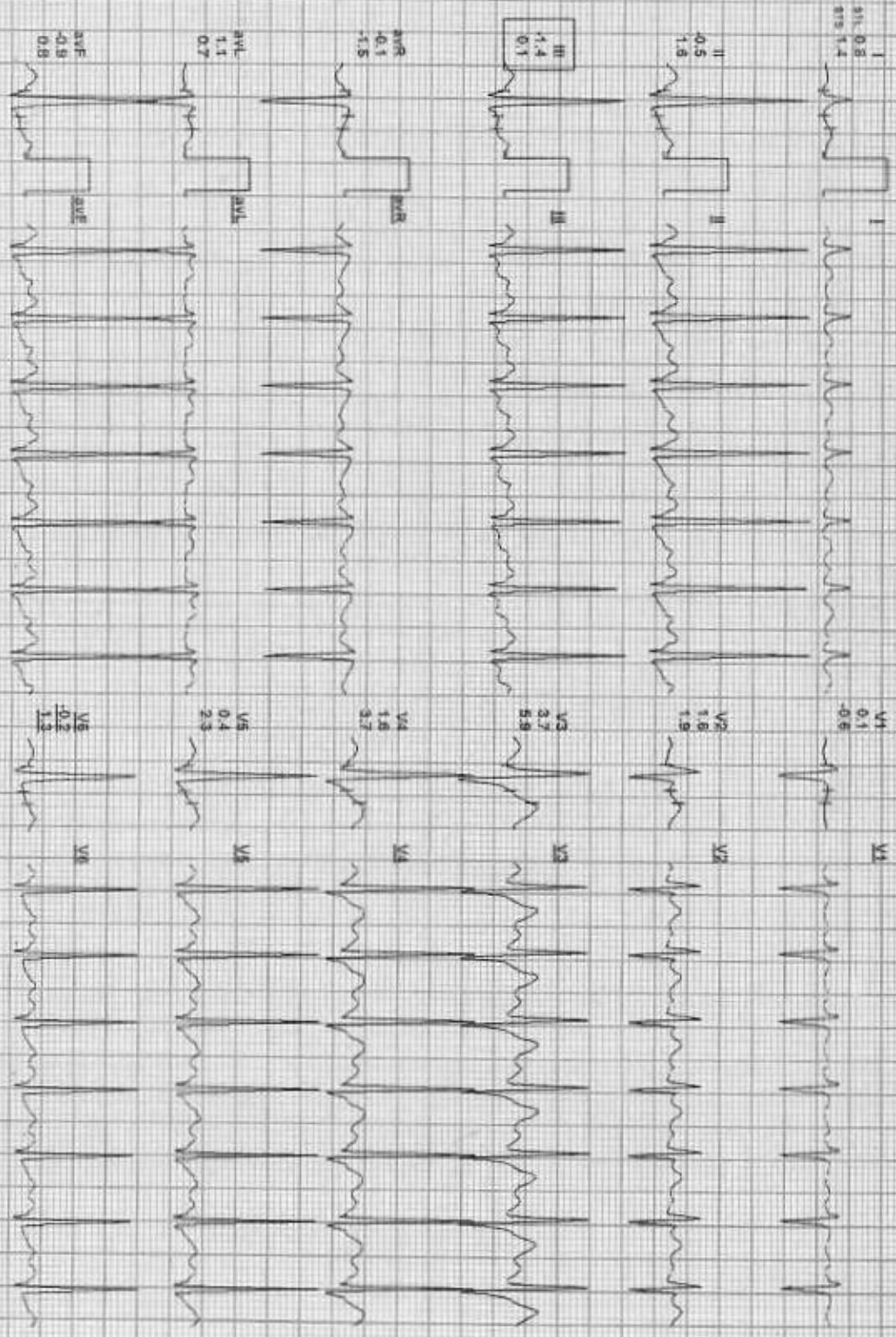

REMARKS
I II III aVR aVL aVF V1 V2 V3 V4 V5 V6

212553 / MAHENDRA KUMAR / 30 Yrs / M / 170 Cms / 64 Kg / HR 170

Date: 05-Nov-2023 10:32:29 AM
4X 60 ms Post U

MEETS: 7.1/170 99% 89% of THR BP: 146/52 mmHg Combined Medians BLE Or Notch On HF: 0.05 hr/1.5 30 HR

EX Time: 06:00 2.5 mph 12.0%
25 mm/Sec 1.0 cm/mV



I 311.04
518.19

II -2.2
1.8

III 2.7
-0.1

aVR 0.9
0.9
1.9

aVL 1.5
1.0

aVF -2.5
0.8

V1 0.4
-0.8

V2 1.2
2.7

V3 2.4
7.2

V4 0.3
4.3

V5 -0.8
2.5

V6 -1.2
1.2

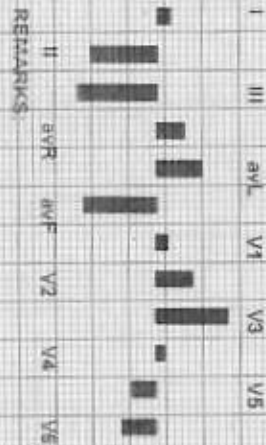

212553 / MAHENDRA KUMAR / 30 Yrs / M / 170 Cms / 64 Kg / HR 188

Date: 05-Nov-2023 10:32:29 AM ME: S. 10.2.188 bpm 98% of TRP BP: 164/94 mmHg Combined Medianst STD CM/ Nakti GSH PAF 0.05 mg/L F 35 Hz

4X 60 MS PAPER

EXTIME: 09:00 3.4 min. 14.0%
25 mm/Sec 1.0 CM/Div

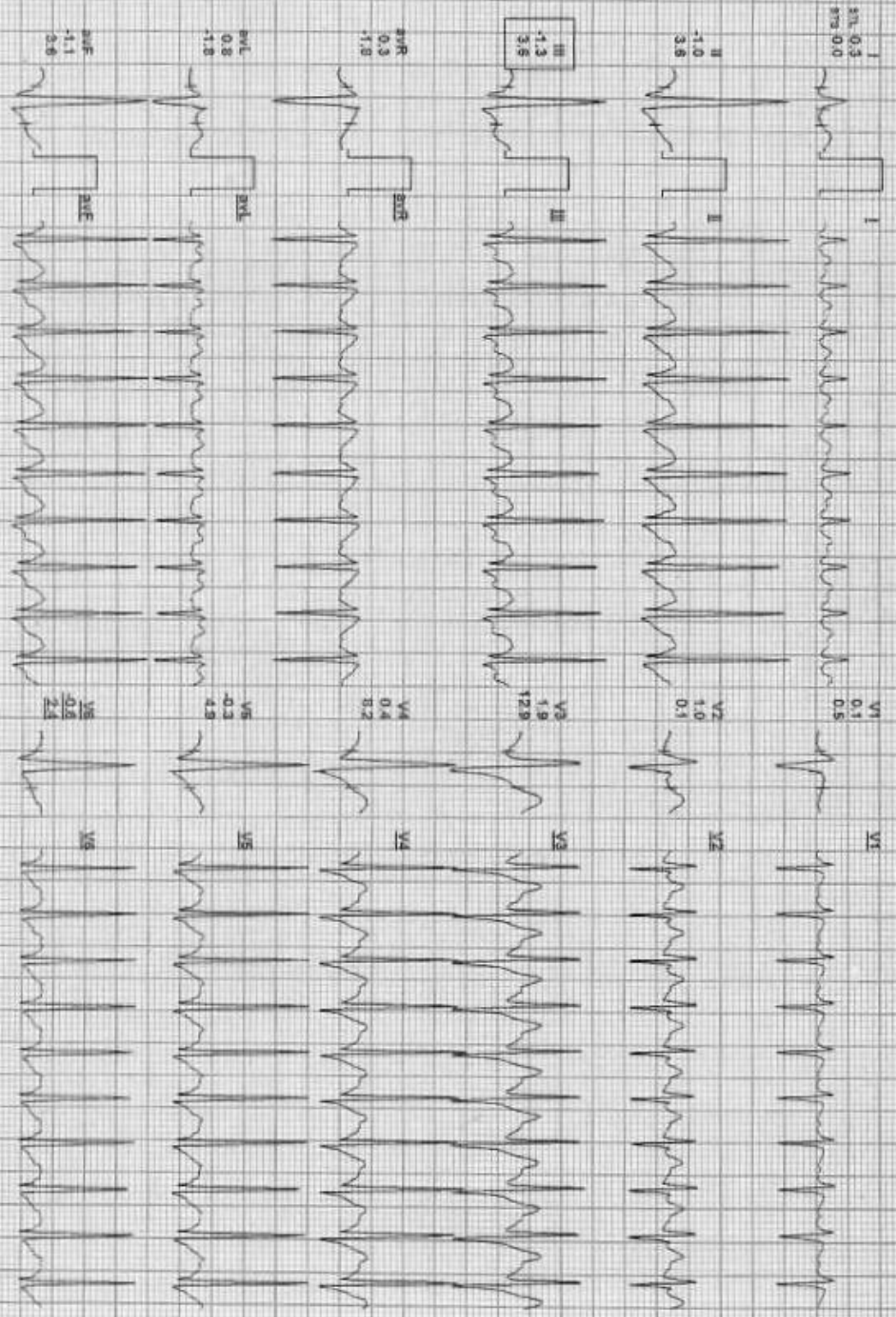
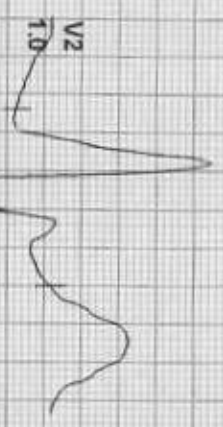

REMARKS: a/R a/VF V2 V4 V6

212553 / MAHENDRA KUMAR / 30 Yrs / M / 170 Cms / 64 Kg / HR 168

Date: 05-Nov-2023 10:32:29 AM METS: 4.31/168 bpm 88% of THR BP: 140/90 mmHg Corronica Medians/ SLC Om Haldh Om HFC 0.05 Hz/1.5 35 Hz

4X 50 ms Post J

ExTime: 09:04 1.1 mph 0.0% 25 mm/Sec 1.0 Cm/mV

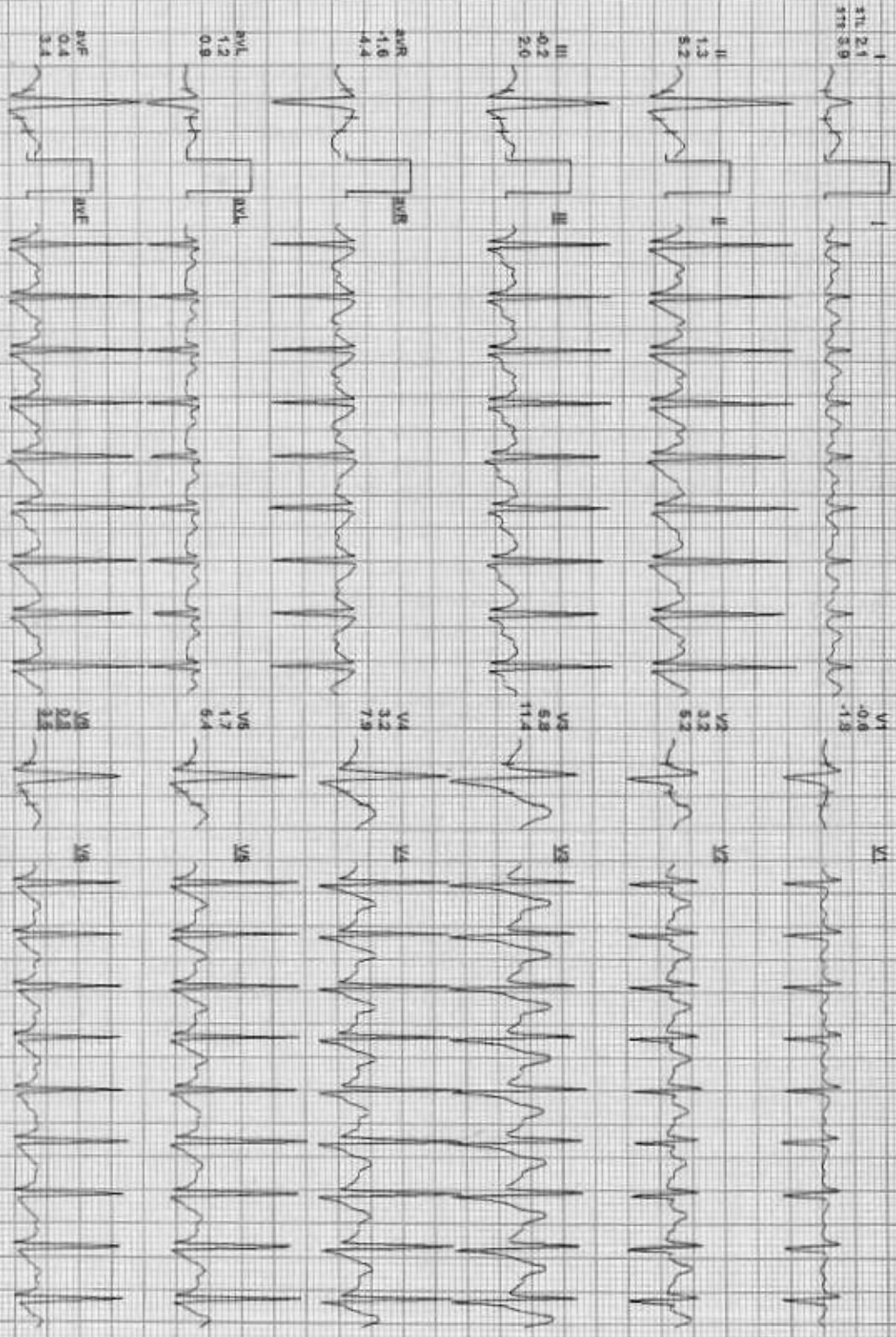
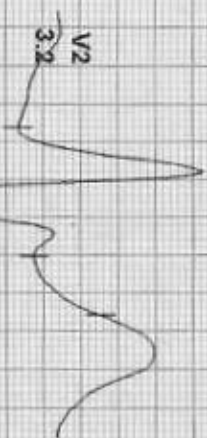

REMARKS: aVR aVL V1 V2 V4 V6

DATE: 05-Nov-2023 10:52:29 AM METS: 1.07 140 bpm 74% of HR SP: 150/90 mmHg Cathetered Medians: BLD ON Ketch Qm MF 6.05 mV LF 35 Hz
4X 50 ms post U

ExTime: 09:04 0.0 mpt 0.0%
25 mm/Sec 1.0 Cm/mV

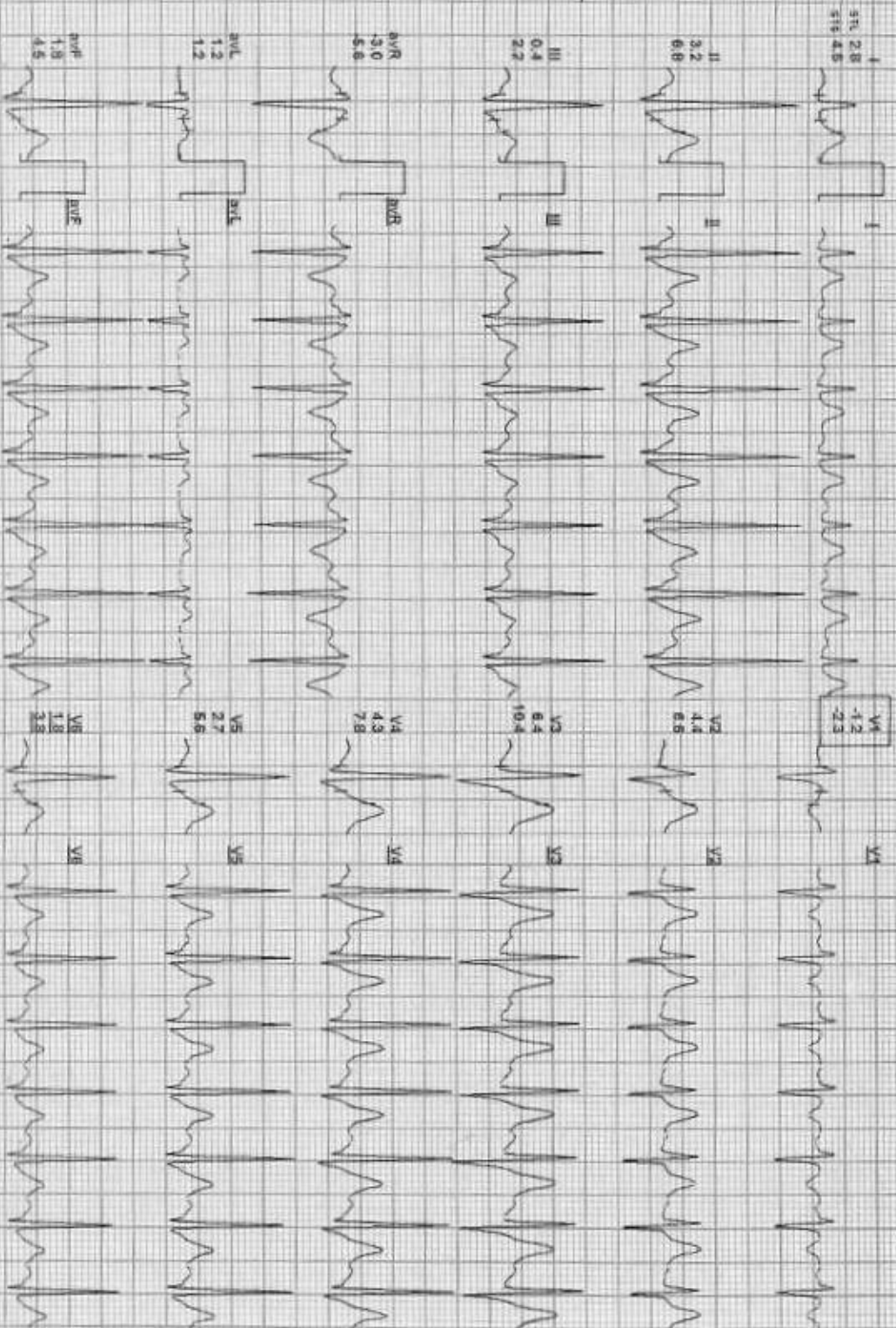

212553 / MAHENDRA KUMAR / 30 Yrs / M / 170 Cms / 64 Kg / HR 120

Date: 05-Nov-2023 10:32:39 AM
4X 30 ms post U

MTS: 1.0 / 120 bpm 63% of THR BP: 140/90 mmHg
Catheter Medians: B/C Or: Noch Or: HF: 0.00 Hz/UF: 35 Hz

EX Time: 09:04 0.0 mpu 0.0%
25 mm/Sec 1.0 Cm/mV



REMARKS

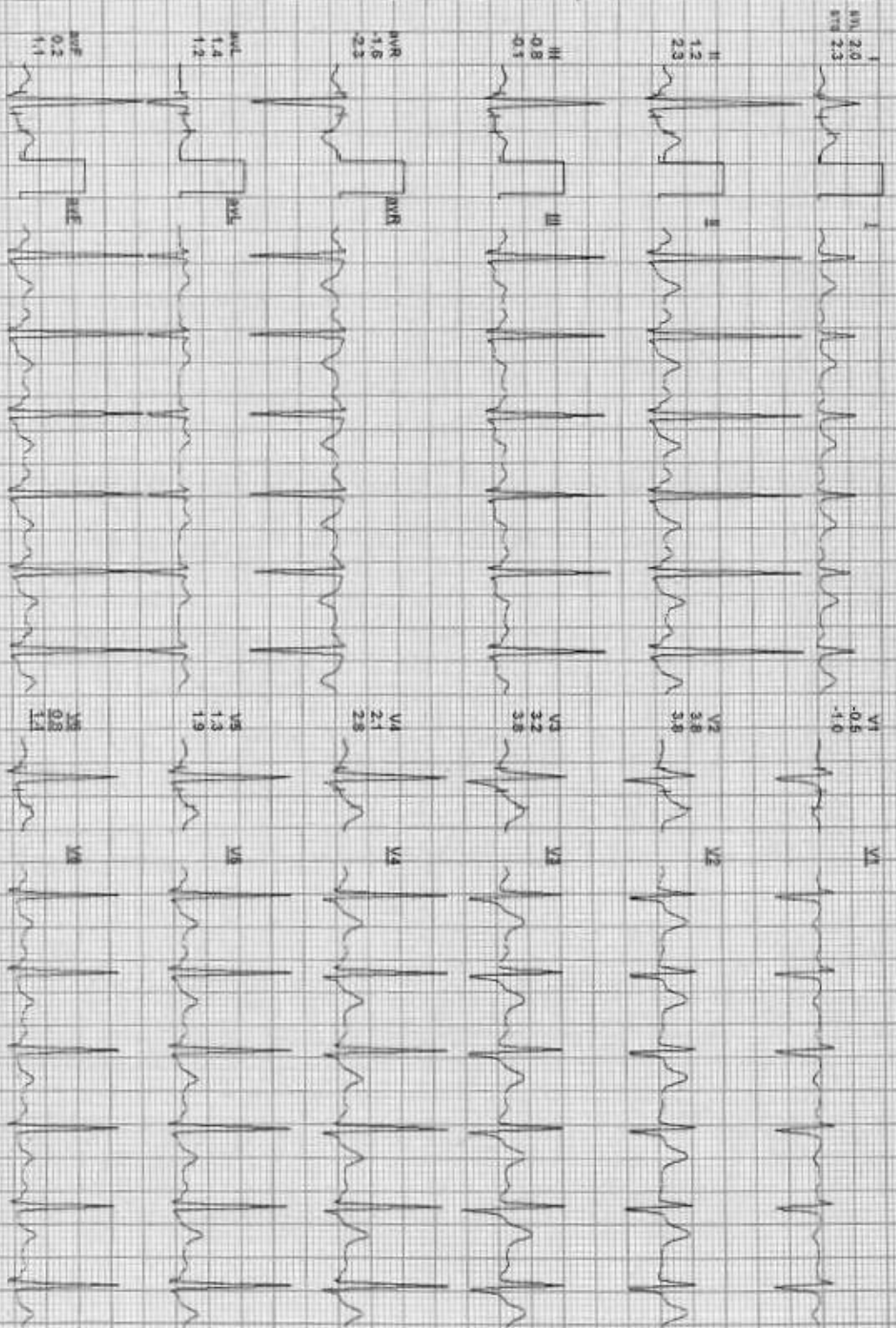

212553 / MAHENDRA KUMAR / 30 Yrs / M / 170 Cms / 64 Kg / HR : 123

Date: 25-Nov-2023 10:32:29 AM METS: KED:123 bpm 65% of THR BP: 120/88 mmHg Combined Medians: SLD On Natch On WF 0.05 Hz LF 30 V4

4X 60 ms Post U

EXTime: 09:04 0.0 min 0.0%
25 mm/sec. 1.0 cm/mV

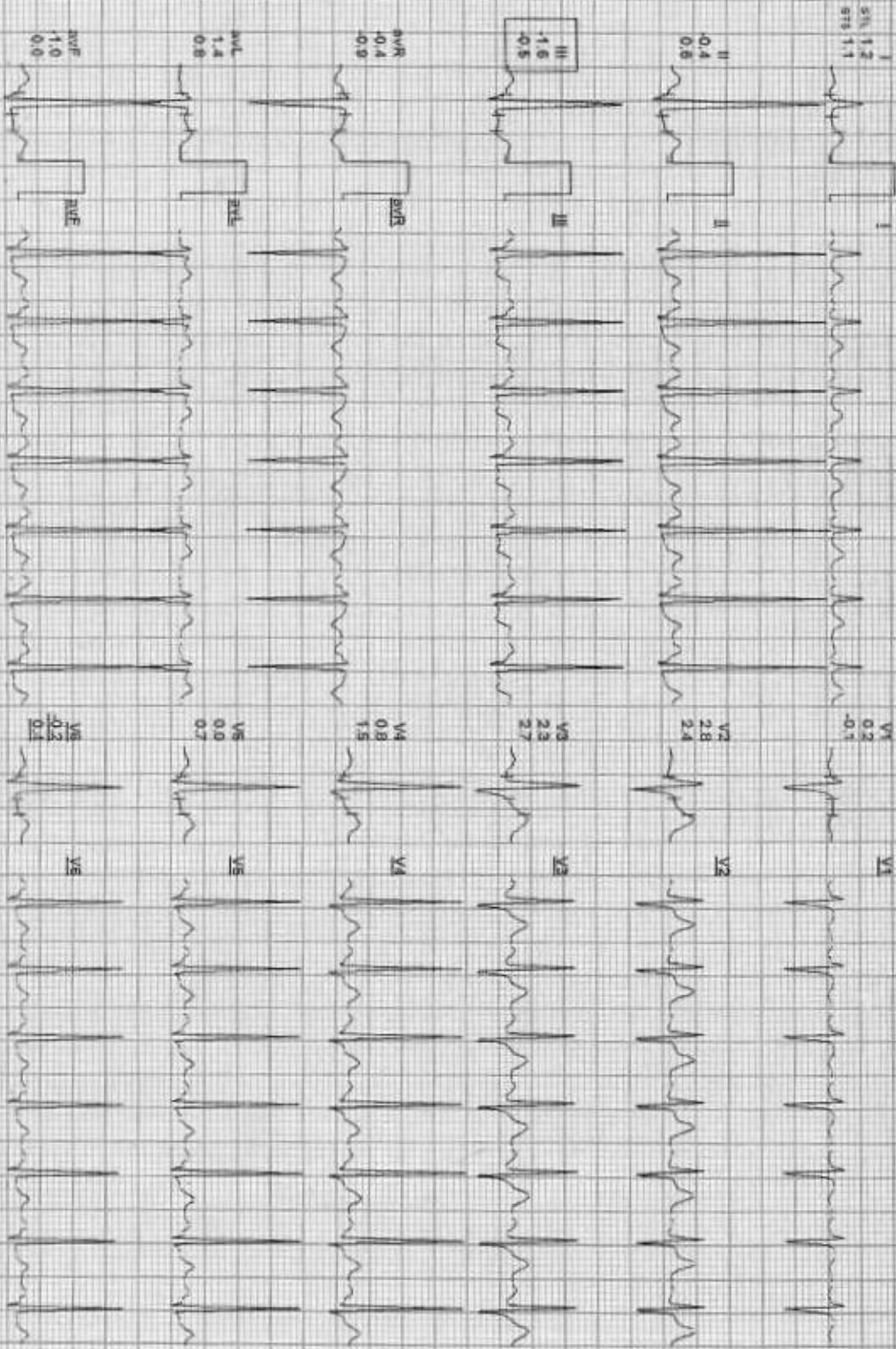
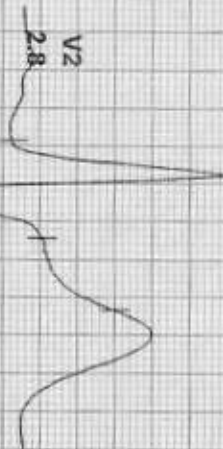

REMARKS: I II aVR aVL V1 V2 V3 V4 V6

212553 / MAHENDRA KUMAR / 30 Yrs / M / 170 Cms / 64 Kg / HR 121

Date: 05-Nov-2023 10:32:29 AM METS: 1.0 / 121 bpm (64% of THR) BP: 129/98 mmHg Compensated Metabolic SLC Dev North CMV HF: 0.05 Hz LF: 35 Hz

4X 80 ms Pos V

EXTIME: 09:04 0.0 mpt 0.0%
25 mm/Sec 1.0 Cm/mV

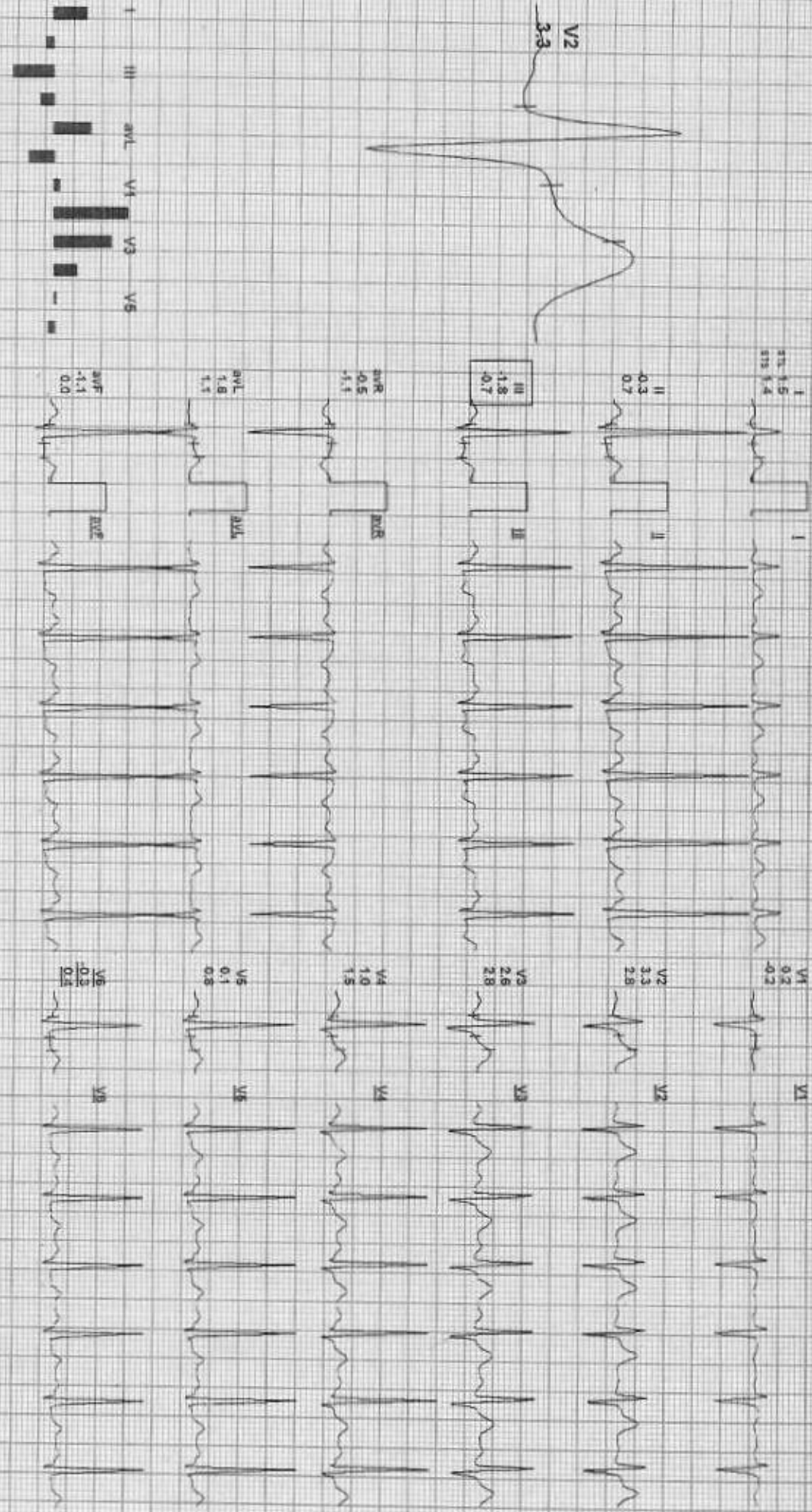

REMARKS:

2021

Date: 05-Nov-2023 10:52 AM

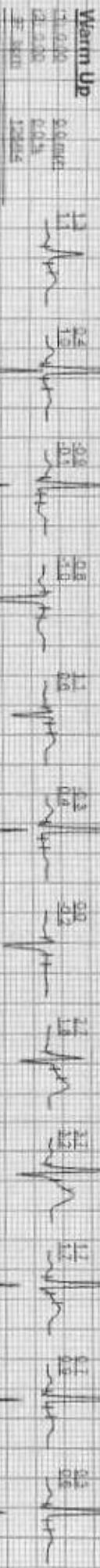
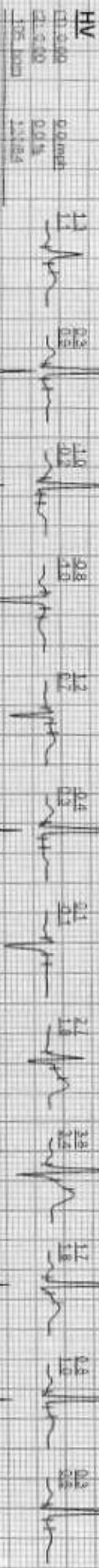
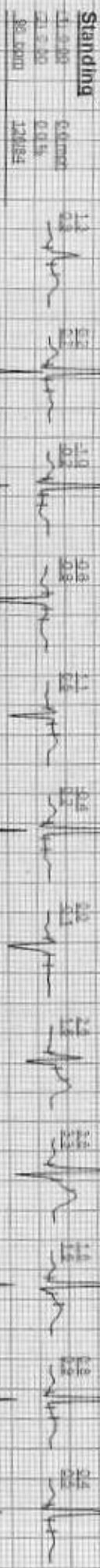
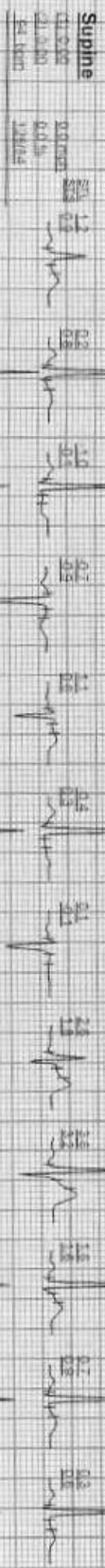

GOOD HEALTH LAB

212553 / MAHENDRA KUMAR / 30 Yrs / M / 170 Cms / 64 Kg / HR 98

Average

Date: de-nov-2023 10:43:28 AM

Recovery
11.9.05 2.20min
12.9.05 2.25
13.9.05 1.50sec

Recovery
11.9.05 2.20min
12.9.05 2.25
13.9.05 1.50sec

Recovery
11.9.05 2.20min
12.9.05 2.25
13.9.05 1.50sec

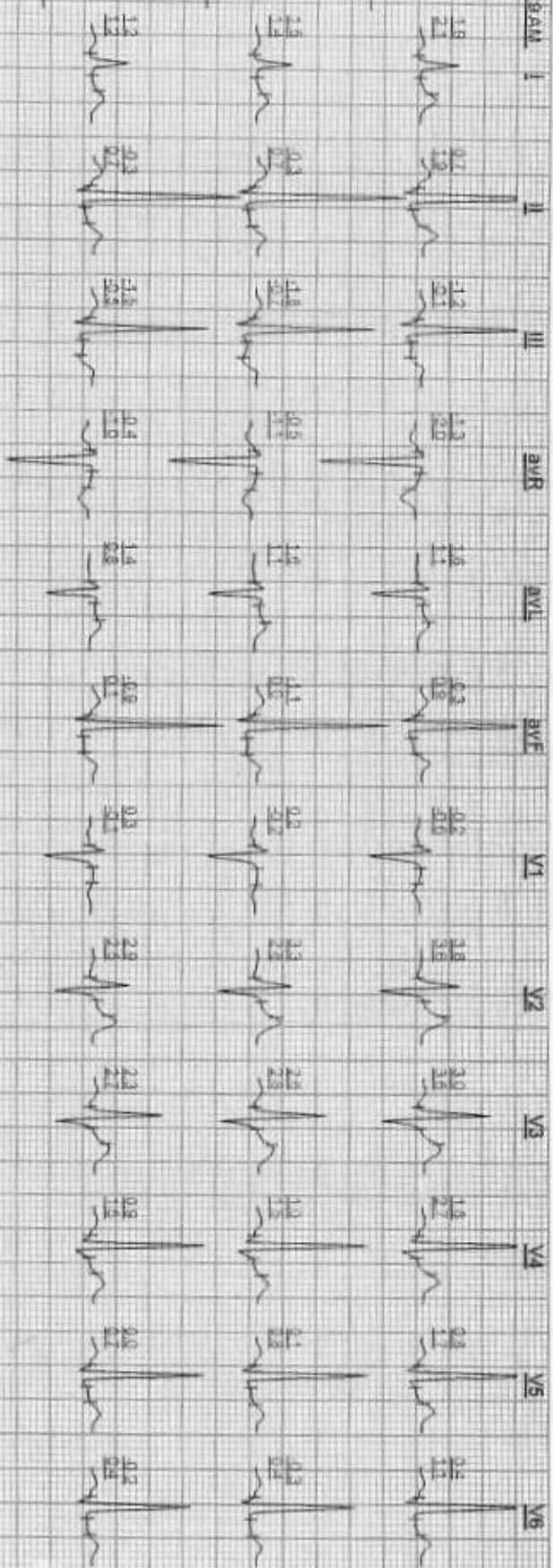

212553 / MAHENDRA KUMAR / 30 Yrs / M / 170 Cms / 64 Kg / HR 94

Date: 05-Nov-2023 10:32:28 AM METS: 1.0/84 bpm (9%) of THR 67-126/84 mmHg

Continued Midians: B.C. On: Notch On: HF: 0.05 Hz/LF: 35 Hz

RT Time: 90:00:00 0.0 mpm 0.0%
25 mm/Sec 1.0 Cm/mV

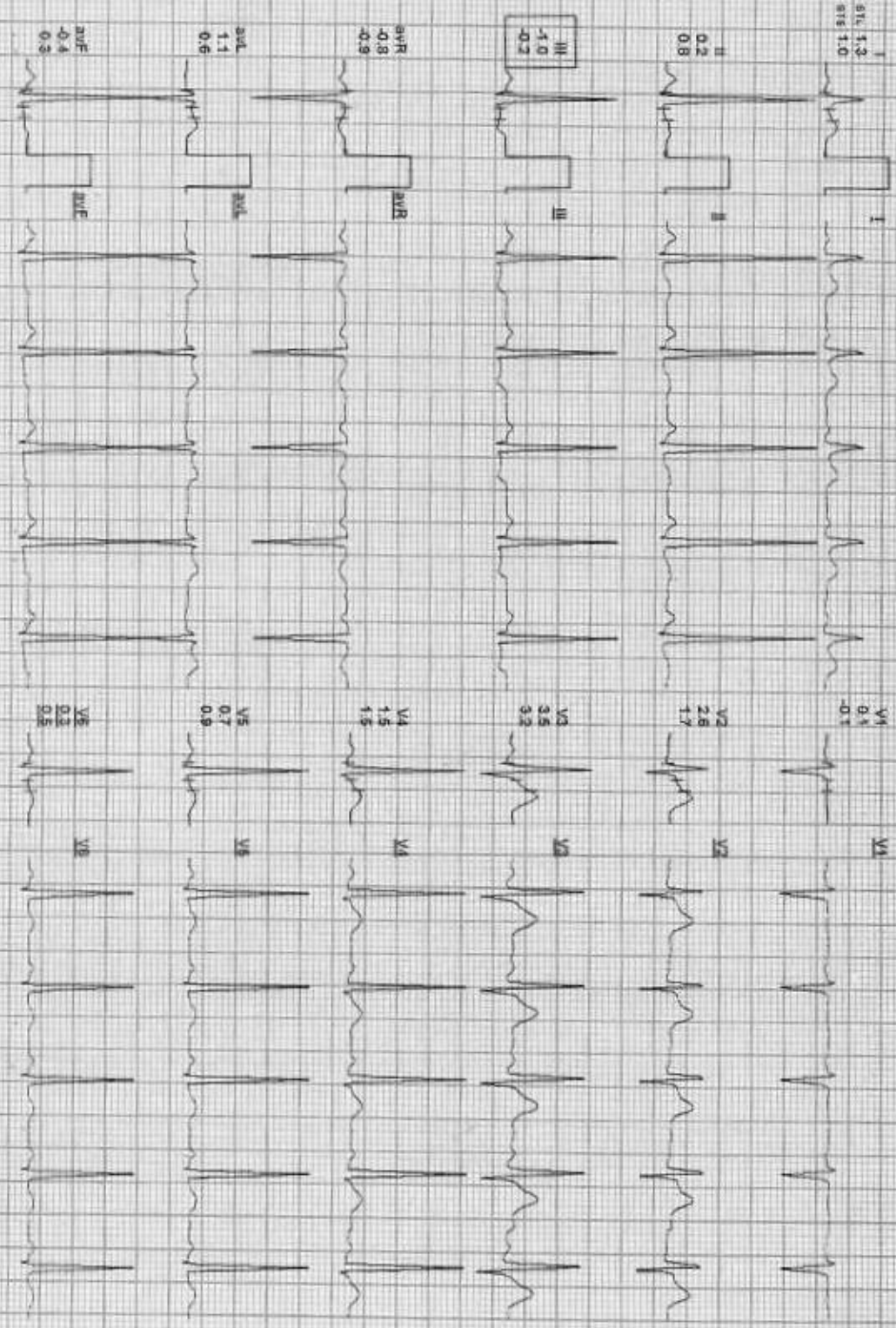
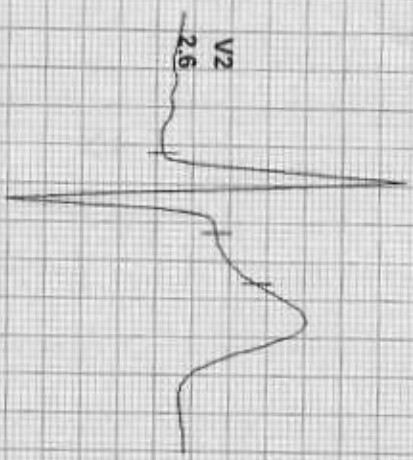

REMARKS:

WAX-0011-000123100101000000

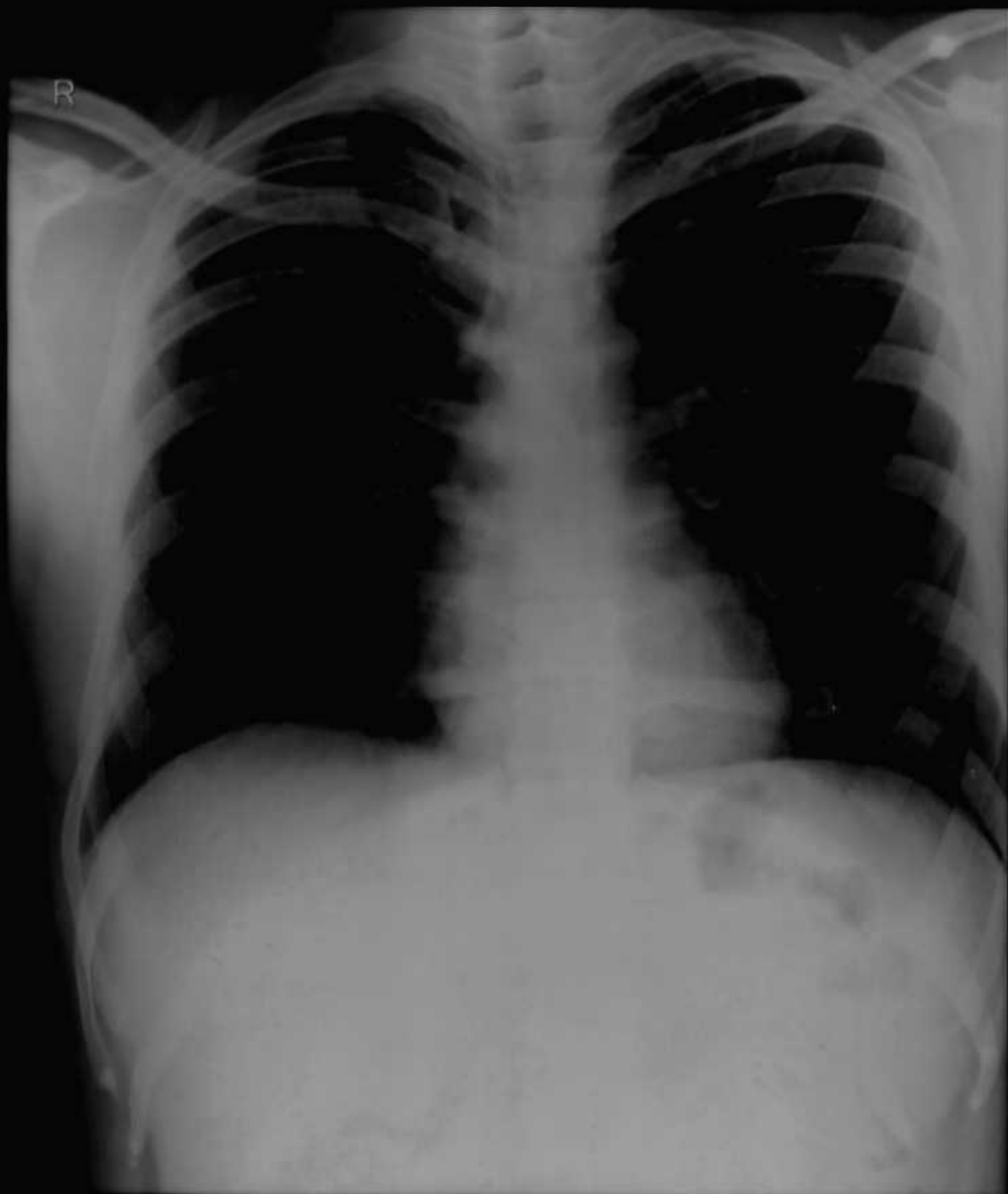

mahendra dr yash. M. 8870. 11/5/2023. CHEST,FRN P->A
DAMA KRISHNA HOSPITAL, 257 A, SHEELI CHAUDRY ROAD, TALWANDI, KOTA (RAJ.)