

<b>Patient Name</b>	KHUSHBOO KUMARI	<b>Requested By</b>	M.H.C
<b>MRN</b>	20237137/ OPD	<b>Procedure Date</b>	22.07.2023
<b>Age/Sex</b>	29 Y / FEMALE	<b>Reporting Date</b>	22.07.2023

## USG WHOLE ABDOMEN

**Liver:** The liver is normal in size (**11.8 cm**) and outline. It shows a uniform echopattern. No obvious focal or diffuse pathology is seen. The intra and extra hepatic biliary passage are not dilated. The portal vein is normal in caliber at the porta hepatis.

**Gall bladder:** The gall bladder is normal in size, has normal wall thickness with no evidence of calculi.

**CBD:** The CBD is of normal caliber.

**Pancreas:** The pancreas is normal in size and echogenecity with distinct outline. No obvious focal lesion is seen.

**Kidneys:** Both kidneys were normal in position and measured as follows:

**Right kidney measures 9.9 x 3.6 cm.**

**Left kidney measures 10.2 x 3.7 cm.**

The renal cortical thickness and corticomedullary differentiation were adequate on both sides. No evidence of renal calculus or hydronephrosis seen on either side.

**Spleen:** The spleen is normal in size **~10.9 cm** and echogenecity.

**Urinary bladder:** The urinary bladder is normal in size. Its walls show a smooth outline. There is no evidence of any intraluminal or perivesical abnormality.

**Uterus:** The uterus is anteverted measuring 8.0 x 3.2 x 4.7 cm. Its outline is smooth. It shows normal and endometrial echoes with no evidence of any mass lesion. No evidence of free fluid in the pouch of douglas. Endometrium measures 4.7 mm.

Right ovary measures 2.3 x 1.6 cm , Left ovary measures 2.4 x 1.9 cm

Both ovaries are normal in and show uniform parenchymal echogenecity and smooth outline. There is no evidence of any mass lesion arising from or within either ovary.

No evidence of ascites or lymphadenopathy seen.  
No pleural effusion seen.

**IMPRESSION: NORMAL STUDY.**



**DR. MADHU**  
Consultant Ultrasonologist.

*Note: - We regret typographical errors if any. Please contact us for correction.*  
*Typed By: SHEEN.*



Ground Floor, Samford Hospital  
Kokar Chowk, Ranchi - 834001

✉ vandldxllp@gmail.com

🌐 www.vandldxllp.com

**Report** ☎ : 0651-2911531

**Appointment** : 9341529311

Patient

ID Name KHUSHBOO KUMARI 29Y  
Birth Date  
Gender

Exam

Accession #  
Exam Date 22-07-2023  
Description  
Operator

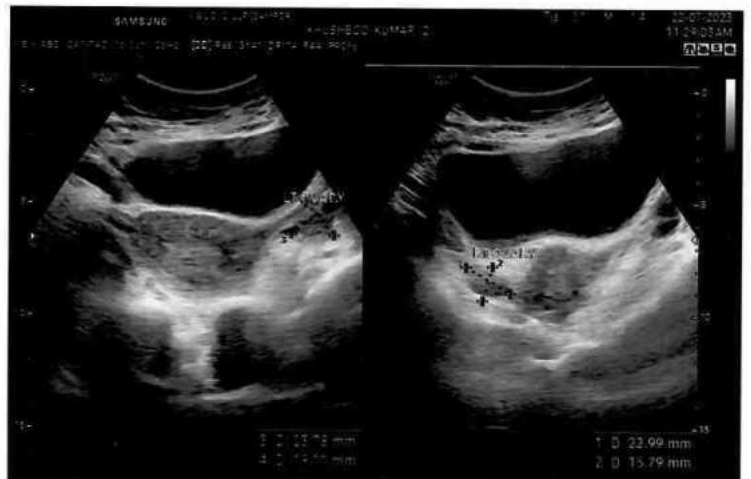
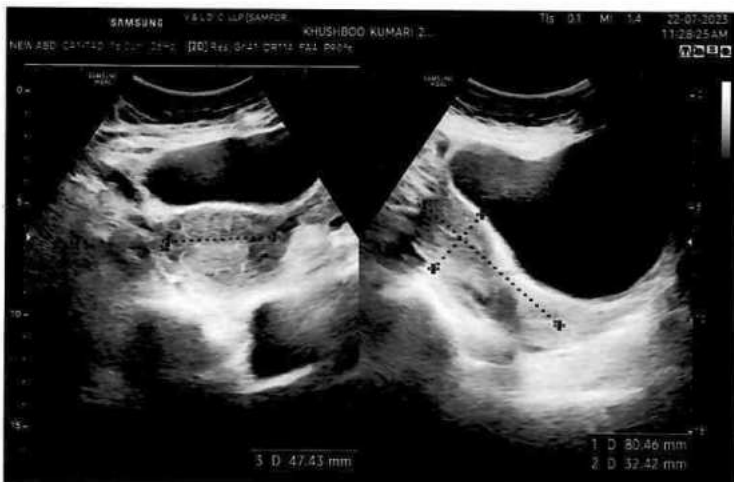
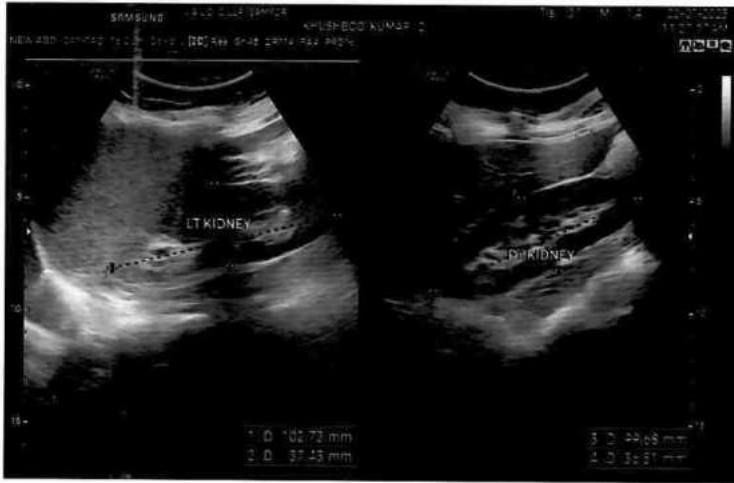

Patient:

khushbukumari

28 year M / F

..... cm / ..... kg

HR 79/min

Axis: P 68°

QRS 79°

T 49°

Intervals:

RR 759 ms

P 114 ms

PR 144 ms

QRS 76 ms

QT 364 ms

QTC 418 ms

P (II) 0.18 mV  
S (V1) -0.50 mV  
R (V5) 1.37 mV  
Sokol. 1.86 mV

UNCONFIRMED REPORT

10 mm/mV

10 mm/mV

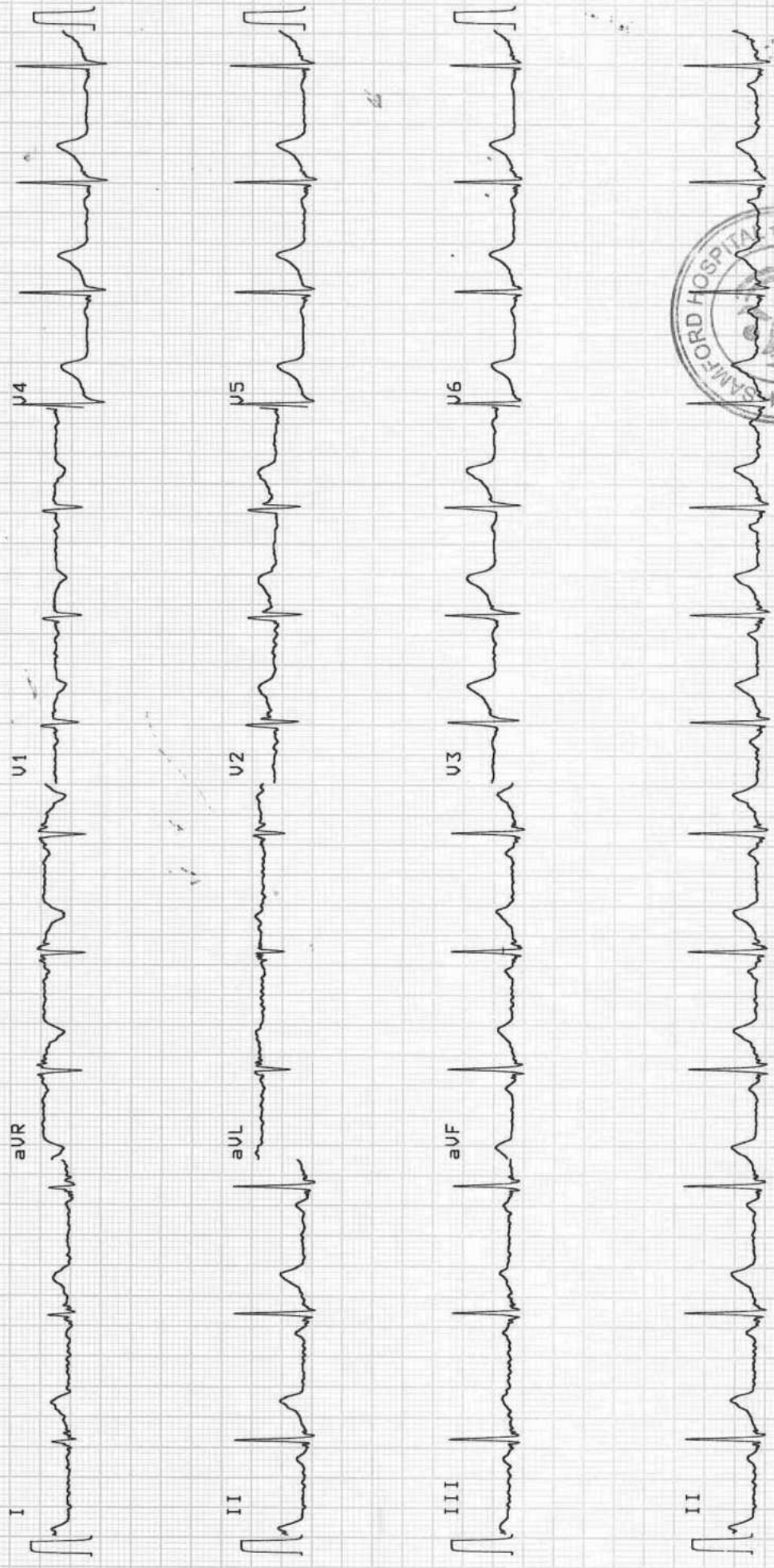

25 mm/s

0.05-35Hz F50 SSF S85 Sa 22-JUL-23 10:17:07

AT-2plus 4.14

(c) SCHILLER AG

AT-2plus 4.14 CM

2022

R

PA

20237137 KHUSHBOO KUMARI, 10:37:42 29Y Female SAMFORD HOSPITAL  
22/07/2023 CHEST V AND L DIAGNOSTICS CENTRE SAMFORD HOSPITAL, KOKAR, R,

## Laboratory Report

Patient	Mrs. Khushboo Kumari	UHID	20237137	Age/sex	29 yr 4 mo 7 D / F
Refer By	Dr. Self .	Order Date	22/07/2023	Done Date	22/07/2023
Date	22/07/2023				

### Haematology

Report	Value	Unit	Bio. Ref. Interval
<b>Complete Blood Count(CBC)</b> (Hematology analyzer and microscopy)			
RBC Count	4.56	million/cumm	4.5-5.5
Hb Haemoglobin (1389)	13.6	gm/dl	12.0-15.0
HCT	<u>37.2</u>	%	40-50
MCV	81.6	Fl	80-100
MCH	29.8	Pg	27-32
MCHC	<u>36.6</u>	g/dl	32-36
Platelet Count (1395)	2.13	lac/cumm	1.50-4.50
RDW	13.8	%	11-14
TLC (Total Leucocyte Count)(1390)	4700	/cumm	4000 - 11000
DLC ( Differential Leucocyte Count)(1391)			
Neutrophils	56	%	45-75
Lymphocytes	40	%	20-45
Eosinophils	02	%	1-6
Monocytes	02	%	2-10
Basophils	00	%	0-1
--			
ESR(ERYTHROCYTE SEDIMENTATION RATE)(1392) (Westergren )	15	mm at 1st hr	0-20

Mr. Sanjeev Prasad

Ms. Madhu Kumari

Dr. Anil Kumar Choudhary  
M.D Pathology  
(Consultant Pathologist)  
Doctor

S/rev  
Typed By

m/tee  
Technician

\*\*This is computer generated report, Hence does not require signature.

1. This report is related to the item tested.

2. This is a professional opinion and should be used only for general purposes.

3. Laboratory result should be interpreted with clinico radiological correlation.

4. In case of any discrepancy, please contact the laboratory information desk.

## Laboratory Report

Patient	Mrs. Khushboo Kumari	UHID	20237137	Age/sex	29 yr 4 mo 7 D / F
Refer By	Dr. Self .	Order Date	22/07/2023	Done Date	22/07/2023
Date	22/07/2023				

### Biochemistry

Report	Value	Unit	Bio. Ref. Interval
Blood Sugar (F)	88	mg/dl	70-110
<u>KFT (Kidney Function Test)</u>			
Blood Urea(1446)	19	mg/dL	15-45
Creatinine(1447)	0.7	mg/dl	0.6-1.5
Uric Acid	3.6	mg/dl	3.6 - 7.2
Sodium (Na)	141	mmol/L	135 - 150
Potassium (K)	3.9	mmol/L	3.5 - 5.0
Chloride (1531)	111	mmol/L	95 - 110
Calcium(1466)	9.2	mg/dL	8.4 - 10.4
Blood Urea Nitrogen ( BUN) (1446)	8.8	mg/dl	5-25
<u>LFT (Liver Function Test)(1513)</u>			
Serum Bilirubin (Total) (1456)	<u>1.3</u>	mg/dL	0.3-1.0
Serum Bilirubin (Direct)	<u>0.5</u>	mg/dL	0.0-0.3
Serum Bilirubin (InDirect)	<u>0.8</u>	mg/dL	0.2-0.8
SGPT (1475)	20	U/L	0-45
SGOT (1476)	29	U/L	5-40
Alkaline Phosphate (ALP) (1494)	194	U/L	39-137
Total Protein	6.7	g/dl	6.0 - 8.0
Albumin (1461)	<u>3.7</u>	g/dl	3.7-5.3
Globulin	3.0	g/dl	2.3-3.6
A/G Ratio	<u>1.2</u>		1.2-1.8
GGT	34	U/L	1-94
<u>Lipid Profile (1514)</u>			
(CHOD-POD)			
Cholesterol	194	mg/dl	< 200
Triglycerides (1487)	120	mg/dl	< 150
HDL Cholesterol	47	mg/dl	40 - 60
LDL Cholesterol (1526)	123	mg/dL	< 100
VLDL Cholesterol	24	mg/dL	< 30

Mr. Sanjeev Prasad

Typed By

Mr. Sohil Kumar

Technician

Dr. Rajeev .

(M.D Pathologist)  
Doctor

\*\*This is computer generated report, Hence does not require signature.

1. This report is related to the item tested.

2. This is a professional opinion and cannot be used for medical legal purpose.

3. Laboratory result should be interpreted with clinico radiological correlation.

4. In case of unexpected/abnormal result contact the laboratory immediately.

Kokal Chowk, Ranchi - 834001, Jharkhand

1/1

Department Of Pathology  
 Immunology Report

Investigation No	20230716994	UHID	20237137		
Patient Name	Mrs. Khushboo Kumari	Husband	Mr Vikky Kumar	Age/Sex	29 yr 4 mo 7 D /F
Department	General Medicine	Report Date	22/07/2023	Request Date	22/07/2023 10:06am
Sample		Sample Date	22/07/2023 10:06am	Done Date	22/07/2023 04:47pm
Requested By	Dr. Self .	Reported By	Mr. Sohit Kumar	Status	Done

**THYROID PROFILE( Chemiluminescence Assay(C.L.I.A))**

Report	Value	Unit	Bio. Ref. Interval
T3	0.83	ng/mL	0.58 - 1.59
T4 (1561)	96.62	nmol/l	60 - 120
TSH (1562)	2.91	uIU/ml	0.50 - 5.50

Mr. Sanjeev Prasad

  
 Typed By

Mr. Sohit Kumar

  
 Technician

  
 Dr. Rajeev .
(M.D Pathologist)  
Doctor

\*\*This is computer generated report, Hence does not require signature.



Department Of Haematology  
Haematology Report

Investigation No	20230716984	UHID	20237137	Age/Sex	29 yr 4 mo 7 D /F
Patient Name	Mrs. Khushboo Kumari	Husband	Mr Vikky Kumar	Request Date	22/07/2023 10:06am
Department	General Medicine	Report Date	22/07/2023	Done Date	22/07/2023 04:16pm
Sample	BLOOD	Sample Date	22/07/2023 10:06am	Status	Done
Requested By	Dr. Self	Reported By	Ms. Madhu Kumari		

TEST NAME	Blood Grouping(ABO ,RH)	RESULT
ABO		'B'
RH		Positive

Mr. Sanjeev Prasad

*Sanjeev*  
Typed By

Ms. Madhu Kumari

*Madhu*  
Technician

*Rajeev*

Dr. Rajeev .

(M.D Pathologist)  
Doctor

\*\*This is computer generated report, Hence does not require signature.

1. This report is related to the item tested.

2. This is a professional opinion and not a guarantee.

3. Laboratory result should be interpreted with clinical radiological correlation.

4. In case of any queries, please contact the laboratory.



Department Of Pathology  
Urine Examination Report

Investigation No	20230716991	UHID	20237137		
Patient Name	Mrs. Khushboo Kumari	Husband	Mr Vikky Kumar	Age/Sex	29 yr 4 mo 7 D /F
Department	General Medicine	Report Date	22/07/2023	Request Date	22/07/2023 10:06am
Sample	Urine	Sample Date	22/07/2023 10:06am	Done Date	22/07/2023 03:10pm
Requested By	Dr. Self .	Reported By	Ms. Madhu Kumari	Status	Done

Urine Routine Examination(Strip / Microscopy)

TEST NAME	RESULT	UNIT	REFERENCE RANGE
VOLUME	40 ml		
COLOUR	Straw		
APPEARANCE	Clear		
SP GRAVITY	1.010		1.003 - 1.035
PH	5.0		4.7 - 7.5
PROTEIN	NOT DETECTED		NOT DETECTED
GLUCOSE	NOT DETECTED		NOT DETECTED
KETONE BODIES	NOT DETECTED		NOT DETECTED
BLOOD	NOT DETECTED		NOT DETECTED
BILIRUBIN	NOT DETECTED		NOT DETECTED
UROBILINOGEN	NOT DETECTED		NOT DETECTED
NITRITE	NOT DETECTED		NOT DETECTED
PUS CELLS	1 - 2	/HPF	0-5
EPITHELIAL CELLS	0 - 1	/HPF	0-5
RBC	NOT DETECTED	/HPF	NOT DETECTED
CAST	NOT DETECTED		NOT DETECTED
CRYSTAL	NOT DETECTED		NOT DETECTED
BACTERIA	NOT DETECTED		NOT DETECTED

Mr. Sanjeev Prasad

*Sanjeev*  
Typed By

Ms. Madhu Kumari

*Madhu*  
Technician

*Anubhuti*  
Dr. Anubhuti Choudhary  
M.D Pathology  
(Consultant Pathologist)  
Doctor

\*\*This is computer generated report, Hence does not require signature.