



Ms. PRUTHVI PAREKH (35 /F)

UHID : AHIL.0000845785

AHC No : AHILAH195195

Date : 25/02/2023

MEDIWHEEL-FULL BODY CHK-BELOW40-FEMALE



Namaste Ms. PRUTHVI PAREKH,

Thank you for choosing Apollo ProHealth, India's first AI-powered health management program, curated to help you make positive health shifts. Being healthy is about making smart choices, and you have taken the first step with this program. We are privileged to be your healthcare partner. Your health is our priority.

We are with you on your path to wellness by:

Predicting your risk: Artificial Intelligence-powered predictive risk scores are generated, based on your personal, medical, and family history and detailed multi-organ evaluation of your body through diagnostic and imaging tests.

Preventing onset or progress of chronic lifestyle diseases: Your Health Mentor is available to help you understand your physician's recommendations and helping you handle any concerns (complimentary service up to one year)

Overcoming barriers to your wellbeing: Your Health Mentor will help you set your health goals and guide you with tips to stay on track. We will also, digitally remind you to proactively prioritize your health.

Through this report, you will be able to understand your overall health status, your health goals and the recommendations for your path to wellness. Your Health Report will include the following:

- Your medical history and physical examination reports
- Results from your diagnostic and imaging tests
- AI powered health risk scores
- Your physician's impression and recommendations regarding your overall health
- Your personalized path to wellness, including your follow-up assessments and vaccinations

For Enquiry/Appointments Contact +91 76988 15003 / +91 79 66701880

Apollo Hospitals International Limited
Plot No.-1A, Bhat, GIDC, Gandhinagar, Gujarat - 382429, India.
Phone : +91 79 66701800 | Fax No. : +91 79 66701843
E-mail : info@apollobhd.com | www.ahmedabad.apollohospitals.com

Apollo Hospitals - City Centre (NON NASHI-JC)
1, Tulsibaug Society Nr. Parimal Garden, Ahmedabad
Phone : +91 79 66308800 / 01 or +91 76988 15148
E-mail : infoahcc@apollobhd.com

Regd. Office
19, Bishop Gardens, R.A. Puram, Chennai - 600 029
CIN No. : U85110IN1997PLC039016 | GSTIN : 24AABCA44150H225
For online appointment : www.askapollo.com



For online appointment : www.askapollo.com
Keep the records carefully and bring them along during your next visit to our Hospital

We have reviewed the results of the tests and have identified some areas for you to act on. We believe that with focus and targeted interventions, you can be healthier and happier.



Scan the QR code to download the Apollo 247 App

Organization is Accredited
by Joint Commission International



You can visit your proHealth physician in person at this center, or you can book a virtual consultation for review via www.apollo247.com or through the Apollo 24*7 mobile app. You can avail 30% discount on additional tests and follow-up tests at Apollo Hospitals within one week. You may call your Health Mentor on 04048492633 or email at prohealthcare@apollohospitals.com

Stay Healthy and happy! 😊
Apollo ProHealth Care team

Disclaimer: The services offered in the program may vary depending on any prior mutual agreements between guests and the facility/unit.

For Enquiry/Appointments Contact +91 76988 15003 / +91 79 66701880

Apollo Hospitals International Limited
Plot No.-1A, Bhat, GIDC, Gandhinagar, Gujarat - 382428, India.
Phone : +91 79 66701800 | Fax No. : +91 79 66701843
E-mail : info@apolloahd.com | www.ahmedabad.apollohospitals.com

Apollo Hospitals - City Centre (NON NABH-IC)
1, Tolstoyan Society Nr. Pannai Garden, Ahmedabad.
Phone : +91 79 66305800 / 01 or +91 76988 15148
E-mail : infoahcc@apolloahd.com

Regd. Office
19, Bishop Gardens, R.A. Puram, Chennai - 600 028
CIN No. : U85110TN1997PLC039016 | GSTin : 24AA8C44150H225
For online appointment : www.askapollo.com



For online appointment : www.askapollo.com
Keep the records carefully and bring them along during your next visit to our Hospital



Organization is Accredited
by Joint Commission International

Name : Ms. PRUTHVI PAREKH (35 /F)

Address :

Examined by : Dr. SHASHIKANT NIGAM

MEDIWHEEL-FULL BODY CHK-BELOW40-FEMALE

Date : 25/02/2023



UHID : AHIL.0000845785

AHC No : AHILAH195195



Chief Complaints

For Annual health checkup

No specific complaints

Present Known illness

No history of - Diabetes mellitus, Hypertension, Dyslipidemia, Thyroid disorder, Heart disease

Pregnant - yes



Drug Allergy

NO KNOWN ALLERGY

:25/02/2023



Systemic Review

- Cardiovascular system** : - Nil Significant
- Respiratory system** : - Nil Significant
- Oral and dental** : - Nil Significant
- Gastrointestinal system** : - Nil Significant
- Genitourinary system** : - Nil Significant
- Gynaec history** : - Nil Significant
- Central nervous system** : - Nil Significant
- Eyes** : - Nil Significant
- ENT** : - Nil Significant
- Musculoskeletal system** :
- Spine and joints** : - Nil Significant
- Skin** : - Nil Significant
- General symptoms** : - Nil Significant



Past medical history

Do you have any - No allergies?



Name Ms. PRUTHVI PAREKH

UHID : AHIL.0000845785

Date : 25/02/2023

AHC No : AHILAH195195



Organization is Accredited by Joint Commission International

- Allergies - Nil
- Past medical history - nil significant
- Covid 19 - No
- Post detection (3 Weeks) - No
- Hospitalization for Covid 19 - No



Surgical history

- Caesarian section - 2



Personal history

- Ethnicity - Indian Asian
- Marital status - Married
- No. of children - 2
- Female - 2
- Diet - Vegetarian
- Alcohol - does not consume alcohol
- Smoking - No
- Chews tobacco - No
- Physical activity - Mild



Family history

- Father - alive
- Mother - alive
- Sisters - 1
- Diabetes - mother
- Hypertension - father
- Coronary artery disease - none
- Cancer - None
- CVA - father

Physical Examination



General

- General appearance - normal
- Build - normal



Name : Ms. PRUTHVI PAREKH

UHID : AHIL.0000845785

Date : 25/02/2023

AHC No : AHILAH195195



MEDIWHEEL-FULL BODY CHK-BELOW40-FEMALE

Organization Accredited by Joint Commission International

Height - 154
 Weight - 85.3
 BMI - 35.97
 Pallor - No
 Oedema - no



Cardiovascular system

Heart rate (Per minute) - 74
 Rhythm - Regular
 Systolic(mm of Hg) - 139
 Diastolic(mm of Hg) - 92
 - B.P. Sitting
 Heart sounds - S1S2+

Respiratory system

Breath sounds - Normal vesicular breath sounds



Abdomen

Organomegaly - No
 Tenderness - No

Printed By : MUKTA S ADALTI



Name: Ms. PRUTHVI PAREKH

UHID : AHIL.0000845785

Date : 25/02/2023

MEDIWHEEL-FULL BODY CHK-BELOW40-FEMALE

AHC No : AHILAH195195



Organization is Accredited by Joint Commission International

URINE FOR ROUTINE EXAMINATION

Urinalysis, is the physical, chemical and microscopic examination of the urine and is one of the most common methods of medical diagnosis. It is used to detect markers of diabetes, kidney disease, infection etc.

Test Name	Result	Unit	Level	Range
Volume	30	mL		
Specific Gravity	1.010			
Colour:	Pale-Yellow			
Transparency:	Slightly Turbid			
pH	6.5			
Protein :	Nil			
Sugar:	Nil			
Blood:	Negative			
Ketone	Absent			
Bile Pigments:	Absent			
Urobilinogen	Nil	E.U./dL		
Nitrite	Negative			
Pus Cells	1-2 /h.p.f			0-5
RBC	Occasional	/hpf		0-5/hpf
Epithelial Cells	1-2 /h.p.f			
Casts:	Absent			
Crystals:	Absent			

COMPLETE BLOOD COUNT WITH ESR

Test Name	Result	Unit	Level	Range
Hemoglobin (Photometric Measurement)	12.3	gm%	●	12-16
Packed cell volume(Calculated)	37.2	%	●	36-46
RBC COUNT (Impedance)	4.01	Million/ul	●	3.8-5.2
MCV (From RBC Histogram)	92.9	fl	●	80-100
MCH(Calculated)	30.63	pg	●	27-32
MCHC(Calculated)	33	%	●	31-36
RDW(Calculated)	14.6 *	%	●	11.5-14.5
WBC Count (Impedance)	8053	/cu mm	●	4000-11000

● Within Normal Range ● Borderline High/Low ● Out of Range

For Enquiry/Appointments Contact +91 76988 15003 / +91 79 66701880

Apollo Hospitals International Limited
 Plot No.-1A, Bhat, GIDC, Gandhinagar, Gujarat - 382425 India.
 Phone : +91 79 66701800 | Fax No. : +91 79 66701843
 E-mail : info@apolloahd.com | www.ahmedabad.apollohospitals.com

Apollo Hospitals - City Centre (NON NADH-JCI)
 1, Tulshiram Society, Nr. Parimal Garden, Ahmedabad.
 Phone : +91 79 66305800 / 01 or +91 79388 15140
 E-mail : infoahcc@apolloahd.com

Regd. Office
 19, Bishop Gardens, R.A. Puram, Chennai - 600 028
 CIN No. : U85110TN1997PLCG039016 | GSTIN : 24AAABCA4150H225
 For online appointment : www.askapollo.com



For online appointment : www.askapollo.com
Keep the records carefully and bring them along during your next visit to our Hospital



Name: Ms. PRUTHVI PAREKH

UHID : AHIL.0000845785

Date : 25/02/2023

MEDIWHEEL-FULL BODY CHK-BELOW40-FEMALE

AHC No : AHILAH195195



Organization is Accredited by Joint Commission

Neutrophils	75	%	●	40-75
Lymphocytes	17 *	%	●	20-40
Monocytes	5	%	●	2-10
Eosinophils	3	%	●	01-06
Basophils	0	%	●	0-1
Platelet Count (Impedance)	293300	/cu mm	●	150000-450000
MPV (Calculated)	8.1	fl	●	7-11
RBC::	Anisocytosis (+)			
Platelets:	Adequate on the smear			
ERYTHROCYTE SEDIMENTATION RATE (ESR) (Automated/ optic-electronic)	04	mm/1st hr	●	0-20

URINE GLUCOSE(FASTING)

Test Name	Result	Unit	Level	Range
Urine Glucose (Post Prandial)	Nil			

URINE GLUCOSE(POST PRANDIAL)

Test Name	Result	Unit	Level	Range
Urine Glucose (Post Prandial)	Nil			

BLOOD GROUPING AND TYPING (ABO and Rh)

Test Name	Result	Unit	Level	Range
BLOOD GROUP:	O Positive			

LFT (LIVER FUNCTION TEST)

Liver function tests(LFT), are groups of clinical biochemistry blood assays that give information about the state of a patient's liver. These tests can be used to detect the presence of liver disease, distinguish among different types of liver disorders, gauge the extent of known liver damage, and follow the response to treatment.

Test Name	Result	Unit	Level	Range
ALT(SGPT) - SERUM / PLASMA	10	U/L	●	0-35
ALKALINE PHOSPHATASE - SERUM/PLASMA	91	U/L	●	Adult(Female): 35 - 104
AST (SGOT) - SERUM	11	U/L	●	>1 year Female : <32

● Within Normal Range ● Borderline High/Low ● Out of Range



Name: Ms. PRUTHVI PAREKH

UHID : AHIL.0000845785

Date : 25/02/2023

MEDIWHEEL-FULL BODY CHK-BELOW40-FEMALE

AHC No : AHILAH195195



Organization is Accredited by Joint Commission International

Test Name	Result	Unit	Level	Range
Total Bilirubin	0.383	mg/dL	●	0.300-1.200
Direct Bilirubin	0.16	mg/dL	●	Upto 0.3 mg/dl
Indirect Bilirubin	0.223	mg/dL	●	1 Day ≤5.1 mg/dL 2 Days ≤7.2 mg/dL 3-5 Days ≤10.3 mg/dL 6-7 Days ≤8.4 mg/dL 8-9 Days ≤6.5 mg/dL 10-11 Days ≤4.6 mg/dL 12-13 Days ≤2.7 mg/dL 14 Days - 9 Years 0.2-0.8 mg/dL 10-19 Years 0.2-1.1 mg/dL ≥20 Years 0.2-1.2 mg/dL

CREATININE - SERUM / PLASMA

Test Name	Result	Unit	Level	Range
CREATININE - SERUM / PLASMA	0.53	mg/dL	●	Adult Female: 0.5 - 1.2

LFT (LIVER FUNCTION TEST)

Liver function tests(LFT), are groups of clinical biochemistry blood assays that give information about the state of a patient's liver. These tests can be used to detect the presence of liver disease, distinguish among different types of liver disorders, gauge the extent of known liver damage, and follow the response to treatment.

Test Name	Result	Unit	Level	Range
GGTP: GAMMA GLUTAMYL TRANSPEPTIDASE - SERUM	9	U/L	●	Male : 10 - 71 Female : 6 - 42

GLUCOSE - SERUM / PLASMA (FASTING)

Test Name	Result	Unit	Level	Range
Glucose - Plasma (Fasting)	107 *	mg/dL	●	70 - 100 : Normal 100 - 125 : Impaired Glucose Tolerance ≥ 126 : Diabetes Mellitus

GLUCOSE - SERUM / PLASMA (POST PRANDIAL) - PPBS

Test Name	Result	Unit	Level	Range
Glucose - Plasma (Post Prandial)	114	mg/dL	●	70-140

GLYCOSYLATED HEMOGLOBIN (HBA1C) - WHOLE BLOOD

Test Name	Result	Unit	Level	Range
-----------	--------	------	-------	-------

● Within Normal Range ● Borderline High/Low ● Out of Range



Name: Ms. PRUTHVI PAREKH

UHID : AHIL.0000845785

Date : 25/02/2023

AHC No : AHILAH195195

MEDIWHEEL-FULL BODY CHK-BELOW40-FEMALE



Organization is Accredited by Joint Commission International

Glycosylated Hemoglobin (HbA1c) 4.9 % ● Normal < 5.7

%Increased risk for Diabetes 5.7 - 6.4%

Diabetes >= 6.5%

Monitoring criteria for Diabetes Mellitus
 <7.0 : Well Controlled Diabetes
 7.1 – 8.0 : Unsatisfactory Control
 > 8.0 : Poor Control & Needs Immediate Treatment

Estimated Average Glucose. 93.93

LFT (LIVER FUNCTION TEST)

Liver function tests(LFT), are groups of clinical biochemistry blood assays that give information about the state of a patient's liver. These tests can be used to detect the presence of liver disease, distinguish among different types of liver disorders, gauge the extent of known liver damage, and follow the response to treatment.

Test Name	Result	Unit	Level	Range
PROTEIN TOTAL - SERUM / PLASMA	7.36	g/dL	●	6.00-8.00
PROTEIN TOTAL - SERUM / PLASMA	7.36	g/dL	●	6.00-8.00
ALBUMIN - SERUM	4.33	g/dL	●	Adult(18 - 60 Yr): 3.5 - 5.2
ALBUMIN - SERUM	4.33	g/dL	●	Adult(18 - 60 Yr): 3.5 - 5.2
Globulin-Serum/Plasma	3.03		●	2.20-4.20
Globulin-Serum/Plasma	3.03		●	2.20-4.20
A/G ratio	1.43		●	1.00-2.00
A/G ratio	1.43		●	1.00-2.00

THYROID PROFILE (T3,T4 AND TSH)

Test Name	Result	Unit	Level	Range
TOTAL T3: TRI IODOTHYRONINE - SERUM	2.9	nmol/L	●	Adults(20-120 Yrs): 1.2 - 3.1 Pregnant Female : First Trimester : 1.61 - 3.53 Second Trimester : 1.98 - 4.02 Third Trimester : 2.07 - 4.02
TOTAL T4: THYROXINE - SERUM	148	nmol/L	●	Adults(20-100 Yrs):66 - 181 Pregnant Female : First Trimester : 94.3 - 190 Second Trimester : 102 - 207 Third Trimester : 89 - 202
TSH: THYROID STIMULATING HORMONE - SERUM	1.75	µIU/mL	●	14-120 years : 0.27 - 4.20

● Within Normal Range ● Borderline High/Low ● Out of Range



Name Ms. PRUTHVI PAREKH

UHID : AHIL.0000845785

Date : 25/02/2023

AHC No : AHILAH195195

MEDIWHEEL-FULL BODY CHK-BELOW40-FEMALE



Organization is Accredited by Joint Commission International

URIC ACID - SERUM

Uric acid is a product of the metabolic breakdown of purine. High blood concentrations of uric acid can lead to gout. It is also associated with other medical conditions including diabetes and the formation of kidney stones.

Test Name	Result	Unit	Level	Range
URIC ACID - SERUM	2.7	mg/dL	●	Male : 3.4-7.0 Female : 2.4-5.7

BUN (BLOOD UREA NITROGEN)

Test Name	Result	Unit	Level	Range
BUN (BLOOD UREA NITROGEN)	6	mg/dL	●	6-20
UREA - SERUM / PLASMA	15	mg/dL	●	15 - 50

LIPID PROFILE - SERUM

Test Name	Result	Unit	Level	Range
Total Cholesterol	204 *	mg/dl	●	0 - 200 : Desirable 200 - 240 : Borderline High 240 - 280 : High > 280 : Very High
Triglycerides - Serum	129	mg/dL	●	0-150
HDL CHOLESTEROL - SERUM / PLASMA (Direct Enzymatic Colorimetric)	41 *	mg/dL	●	< 40 : Major risk factor for heart disease 40 - 59 : The higher The better. >=60 : Considered protective against heart disease
LDL Cholesterol (Direct LDL)	151 *	mg/dL	●	100 : Optimal 100-129 : Near Optimal 130-159 : Borderline High 160-189 : High >=190 : Very High
VLDL CHOLESTEROL	26		●	< 40 mg/dl
C/H RATIO	5 *		●	0-4.5

ECHO/TMT

Investigations Not Done / Not Yet Reported

Haematology

● Within Normal Range ● Borderline High/Low ● Out of Range





Name : Ms. PRUTHVI PAREKH

UHID : AHIL.0000845785

Date : 25/02/2023

AHC No : AHILAH195195



MEDIWHEEL-FULL BODY CHK-BELOW40-FEMALE

Organization is Accredited
by Joint Commission International

STOOL ROUTINE

Histopathology

CONVENTIONAL PAP SMEAR /CERVICAL SMEAR

CARDIOLOGY

ECG

X Ray

X-RAY CHEST PA

Ultrasound Radiology

USG WHOLE ABDOMEN



Within Normal Range



Borderline High/Low



Out of Range





Name Ms. PRUTHVI PAREKH

UHID : AHIL.0000845785

Date : 25/02/2023

AHC No : AHILAH195195

MEDIWHEEL-FULL BODY CHK-BELOW40-FEMALE



Organization is Accredited by Joint Commission International

Executive Summary



- .BODY WEIGHT 83.2 KG, IDEAL BODY WEIGHT 45-54 KG
- .IMPAIRED GLUCOSE TOLERANCE
- .DYSLIPIDEMIA
- .ECG - NORMAL
- .ECHO - NORMAL
- .VISION - NORMAL
- .DENTAL - AS PER DOCTOR ADVICE

Wellness Prescription

Advice On Diet :-



- BALANCED DIET
- LOW FAT DIET
- LOW CARBOHYDRATE DIET

Advice On Physical Activity :-



- REGULAR 30 MINUTES WALK FOR HEALTH AND 60 MINUTES FOR WEIGHT REDUCTION
- PRACTICE YOGA AND MEDITATION
- MAINTAIN WEIGHT BETWEEN 45-54 KG

Dr. Shashikant Nigam
Dr. SHASHIKANT NIGAM
 (Consultant Physician (Gen. Med))
 AHC Physician / Consultant Internal Medicine
 Apollo Hospitals, Gandhinagar, Gandhinagar, Gandhinagar,
 Gujarat - 382428, India

Printed By : MUKTA S ADALTI

Note :- The Health Check-up examinations and routine investigations have certain limitations and may not be able to detect all the diseases. Any new or persisting symptoms should be brought to the attention of the Consulting Physician. Additional tests, consultations and follow up may be required in some cases.



Organization is Accredited
by Joint Commission International

CARDIOLOGY

Patient Details : Ms. PRUTHVI PAREKH | Female | 35Yr 7Mth 7Days
UHID : AHIL.0000845785 **Patient Location:** AHC
Patient Identifier: AHILAH195195 
DRN : 5623018802 **Completed on :** 25-FEB-2023 16:45
Ref Doctor : DR. SHASHIKANT NIGAM

ECHO/TMT

FINDINGS :

Normal cardiac chamber dimensions.
 Normal LV systolic function, LVEF: 60%
 No Regional wall motion abnormalities at rest.
 Normal LV compliance.
 All cardiac valves are structurally normal.
 IAS/ IVS intact.
 No MR, No AR, No PR, No TR.
 No PAH.
 No clots/ vegetation/ effusion.

MEASUREMENTS (mm) ::

	LVID diastole
Measurements (mm)	.

Printed on : 27-Feb-2023 9:59

Printed By : 153182

Reported By : 1010611

Page 1 of 2

For Enquiry/Appointments Contact +91 76988 15003 / +91 79 66701880



Organization is Accredited
by Joint Commission International



Ms. PRUTHVI PAREKH

AHIL.0000845785

AHILAH195195

ECHO/TMT

IMPRESSION

--- END OF THE REPORT ---

DR SUBIR GHOSH MD.DM

Interventional Cardiologist

Printed on : 27-Feb-2023 9:59

Printed By : 153182

Reported By : 1010611

Page 2 of 2

For Enquiry/Appointments Contact +91 76988 15003 / +91 79 66701880

Apollo Hospitals International Limited
Plot No.-1A, Bhat, GIDC, Gandhinagar, Gujarat - 382428, India.
Phone : +91 79 66701800 | Fax No. : +91 79 66701843
E-mail : info@apolloahd.com | www.ahmedabad.apollohospitals.com

Apollo Hospitals - City Centre (NON NABH-JCI)
1, TulsiBaag Society, Nr. Parmal Garden, Ahmedabad.
Phone : +91 79 66305800 / 01 or +91 76988 15148
E-mail : infoahcc@apolloahd.com

Regd. Office
19, Bishop Gardens, R.A. Puram, Chennai - 600 028
CIN No. : U85110TN1997PLC039016 | GSTIN : 24AAAC44150H225
For online appointment : www.askapollo.com



For online appointment : www.askapollo.com
Please check the reports carefully and bring them along during your next visit to our Hospital

Saving time. Saving lives.



Place Label Here
If label not available, write Pt, Name, IP No/UHID, Age, Sex, Date, Name of Treating Physician

OBSTETRICS & GYNAECOLOGY - AHC

Name : Ms. PRUTHVI PAREKH
Occupation :
Age : 35 Year(s) / Female



Date : 25/2/23 Unit No. :
Ref. Physician : Dr. Kiran Nakhur
Copies to :

GYNAEC CHECK UP

Chief Complaint:

Amenorrhoea - 2 months - 7 days (Pregnant)
G4 P2 A1 L2

Children: 2, ♀

Weight:

Deliveries: 2 LSCS

BP:

Last Child: FCH / 5 years / LSCS

Breasts: Normal

Abortions: 1 Spontaneous

PAP Smear: Not taken

Periods: Regular $\frac{3}{28}$ days

Previous Medical H/O:

LMP: 19/12/22 ; EDD : 26/9/23

None

Menopause: -

F/H/O: None

G. Condition: Fit

Previous Surgical H/O:

P/A: Soft

None

S/E: -

P/V: -

P/R: -

Impression: -

Kiran Nakhur

Doctor Signature
Date & Time

25/2/23
2:06 PM



Place Label Here
 If label not available, write Pt, Name, IP No/UHID, Age, Sex, Date, Name of Treating Physician

DENTISTRY

Name : Pruthvi Patel Date : 27/2/23 Unit No. : _____
 Occupation : _____ Ref. Physician : _____
 Age : _____ Sex : Male Female Copies to : _____

DENTAL RECORD

ALLERGIES : N/A

PAIN : Score (0-10) 0 Location : _____ Character : _____

DENTAL CLEANING HABIT Once Twice Occasionally
 Brush Finger Stick Any other
 Tooth Paste Powder Any other

DO THE GUMS BLEED WHEN YOU BRUSH YOUR TEETH? Yes No

ARE YOUR TEETH SENSITIVE TO HEAT / COLD? Yes No

ORAL HYGIENE Good Fair Poor

ORAL TISSUE EXAMINATION	PERIODONTAL EXAMINATION			OCCLUSION		
	MILD	MOD	SEV	CLASS I	II	III
NORMAL FINDINGS IN DISEASE				CROSSBITE		
Lips : _____	<input checked="" type="checkbox"/>	<input type="checkbox"/>	<input type="checkbox"/>	Hypoplasia		
Cheeks : _____	<input checked="" type="checkbox"/>	<input type="checkbox"/>	<input type="checkbox"/>	Impaction		
Tongue : _____	<input type="checkbox"/>	<input type="checkbox"/>	<input type="checkbox"/>	Non-vital		
Floor of the mouth : _____	<input type="checkbox"/>	<input type="checkbox"/>	<input type="checkbox"/>	Fracture		
Palate : _____	<input type="checkbox"/>	<input type="checkbox"/>	<input type="checkbox"/>	Abcess		
Tonsillar Area : <u>NA</u>	<input type="checkbox"/>	<input type="checkbox"/>	<input type="checkbox"/>	Ulcers		
Any other : _____	<input type="checkbox"/>	<input type="checkbox"/>	<input type="checkbox"/>	Caries		
				Missing Teeth <u>etc</u>		
				Supernumerary		
				Others		

PRESENT COMPLAINT : Route clicking

PRE-MEDICAL HISTORY: DM HTN Thyroid Acidity Pregnancy
 Anticoagulant Under Drug Therapy

62 bpm

-- / -- mmHg

Location: Room
Order Number
Indication
Medication 1
Medication 2
Medication 3

Technician:
Ordering Ph.
Referring Ph.
Attending Ph.

25.02.2023 1 7:26
Apollo Hospital
Bhat
Gandinagar

Normal sinus rhythm
Normal ECG

Female
QRS 76 ms
QT/QTc/Baz 418 / 424 ms
PR 122 ms
P 98 ms
RR/PP 968 / 967 ms
P/QRST 36 / 6 / 5 degrees

Ms Pruthvi, Parekh
ID: 845785

35 Years

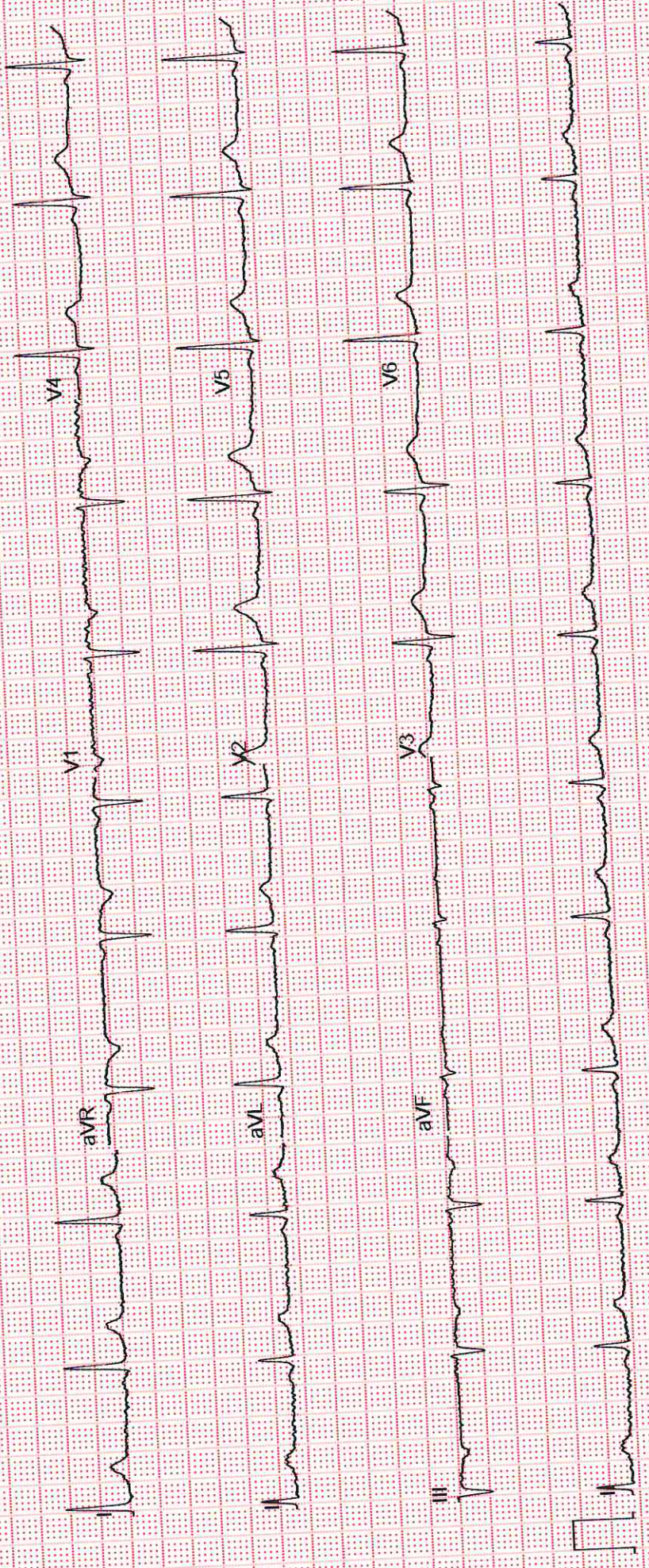

Unconfirmed

4x2.5x3_25_R1

ADS 0.56-20 Hz 50 Hz

25 mm/s 10 mm/mV



AHIL.0000845785

Ms. PRUTHVI
PAREKH

35 Year(s) / Female

ON RECORDS

OPHTHAL



Date :

25/2/23

Name :

UHID :

Distance Vision :

Right Eye -

6/9 6/6

Left Eye -

6/9

(BE) (aided)

Near Vision :

Right Eye :

NG

Left Eye :

NG

APLN.TN - Right Eye

14

Left Eye -

12 mmHg

Both Eye - Colour Vision

Normal

Both Eye - Anterior Segment Examinations -

Normal

Both Eye Posterior Segment Examinations -

Normal

Doctor's Signature

Ophthalmologist Name

AHMROP028V1

Dr. Jagriti Sinha
MS (Ophthalmology)
Jr. Consultant
Apollo Hospitals International Ltd. Gandhinagar,
Gujarat-382428, INDIA. Regd. No. : G-38192