



HEBSUR HOSPITAL &lt;hebsurhospital@gmail.com&gt;

## Health checkup summery booking confirmation 27/12/2022

Customer Care : Mediwheel : New Delhi <customercare@mediwheel.in>

To: "hebsurhospital@gmail.com" <hebsurhospital@gmail.com>

Cc: "Wellness : Mediwheel : New Delhi" <wellness@mediwheel.in>

Mon, Dec 26, 2022 at 5:15 PM

Please note the following health check-up booking confirmation on 27/12/2022

Member Name	Member Age	Mobile	Package Name
MR. MUDDHOL BASAPPA	41	8217682195	Medi-Wheel Full Body Health Checkup Male Above 40
Sunita Mudhol	41	8217682195	Medi-Wheel Full Body Health Checkup Female Above 40

HEBSUR HOSPITAL  
 Deshpande Nagar,  
 HUBLI-580 029.  
 Ph: 0838 255699, 4250871

# MEDI WHEEL HEALTH CHECKUP

Beneficiary No.

Beneficiary Name :- Mrs. Sunita Mudhol

Age:- 35 Years / Female

Phone No. 8217682195

DATE:- 27/12/2022

Ecg, TSH, X-ray Chest, Stress Test (tmt)/ 2d Echo, Blood Sugar Postprandial, A:g Ratio, Blood Group, Total Cholesterol, Triglycerides, Fasting Blood Sugar, Ultrasound Whole Abdomen , Glycosylated Haemoglobin (hba1c), Hdl, Vldl, Urine Analysis, LDL, Total Protine, General Consultation, HDL/ LDL ratio, GGT(Gamma-glutamyl Transferase), Eye Check-up consultation, ALP (ALKALINE PHOSPHATASE), Uric Acid, AST/ALT Ratio, Serum Protein, CBC with ESR, Stool Analysis, Urine Sugar Fasting, Urine Sugar PP, T3, T4, Cholesterol Total / HDL Ratio, BUN, BUN/Creatinine Ratio, Bilirubin Total & Direct and Indirect, Albumin, Globulin,

HEBSUR HOSPITAL SEAL

HEBSUR HOSPITAL

Deshpande Nagar,

HUBLI-580 029.

Ph: 0836-2355699, 4250871



Date:- 27/12/2022

**FITNESS CERTIFICATE HEALTH CHECKUP**  
**INSURANCE OF**  
**MEDIWHEEL HEALTH**

This is to certify that Mrs. Sunita Mudhol Age 35yrs, Female was examined at our centre for Medical Fitness she does not carry any contagious disease. And she is found to be mentally fit.

Height : 148 cms  
Weight : 63 kgs  
Chest : 89 to 94 cms  
Abdomen : 100 cms  
BP Reading : 100 / 70 mmhg  
Pulse / Min : 71 / Min.

Medical Officer,

  
**Dr. N. I. Hebsur. M.S**  
Hebsur Hospital,  
Deshpande Nagar,  
Hubli.

**Dr. N. I. Hebsur**  
M.S.

HEALTH • WELLNESS • CARE

Medical Officer,  
**HEBSUR HOSPITAL,**



ಭಾರತೀಯ ನಿಕಟ ಗುರುತು ಪ್ರಾಧಿಕಾರ

ಭಾರತ ಸರ್ಕಾರ  
Unique Identification Authority of India  
Government of India

ನೋಂದಾವಣೆ ಕ್ರಮ ಸಂಖ್ಯೆ / Enrollment No.: 2086/10083/53300

07/12/2015

To  
Sunita Mudhol  
ಸುನಿತ ಮುದೋಲ್  
W/O: Basappa Mudhol  
#100 A  
Betageri  
Betageri, Belgaum  
Karnataka - 591233  
9901103660



KH598414087FT

59841408



ನಿಮ್ಮ ಆಧಾರ್ ಸಂಖ್ಯೆ / Your Aadhaar No. :

**7517 1835 8705**

ಆಧಾರ್ - ಶ್ರೀನಾಮಾನ್ಯನ ಅಧಿಕಾರ



ಭಾರತ ಸರ್ಕಾರ  
Government of India



ಸುನಿತ ಮುದೋಲ್  
Sunita Mudhol

ಜನ್ಮ ದಿನಾಂಕ / DOB: 01/08/1984  
ಸ್ತ್ರೀ / Female

7517 1835 8705



ಆಧಾರ್ - ಶ್ರೀನಾಮಾನ್ಯನ ಅಧಿಕಾರ

*SM*

**Dr. N. L. Hebsur**

M.S.  
Medical Officer,  
HEBSUR HOSPITAL,  
Deshpande Nagar, HUBLI-29.  
Reg. No. 31764

Dr. VENKATRAM KATTI

M.S.(Ophthal)

K.M.C. Reg. No. 57057

JAYAPRIYA HOSPITAL

No. 2, Ashok Nagar Road, Bailappanavar Nagar,  
Near Sawai Gandharva Hall  
HUBLI-580 029, Karnataka



ಡಾ|| ವೆಂಕಟರಾಮ ಕಟ್ಟಿ

ಎಮ್.ಎಸ್. (ಆಫ್ಠಲ್)

ಕೆ.ಎಮ್.ಸಿ.ರಜಿಸ್ಟರ್ ನಂ. 57057

ಜಯಪ್ರಿಯಾ ಹಾಸ್ಪಿಟಲ್

ನಂ. 2, ಅಶೋಕನಗರ ರೋಡ,  
ಬೈಲಪ್ಪನವರನಗರ ಸವಾಯಿ ಗಂಧರ್ವ ಹಾಲ್ ಹತ್ತಿರ,  
ಹುಬ್ಬಳ್ಳಿ-580 029, ಕರ್ನಾಟಕ

SPECIALITY EYE CARE CENTRE

Date: 27/12/22

To

Dr. Hebsur

Hebsur Hospital

Hubli.

Sir,

Thank you for referring Mrs. Sunita Mudhol  
35yrs /female.

On examination :

BCVA  $\left\langle \begin{array}{l} 6/12, N6 \\ 6/12, N6 \end{array} \right.$

IOP  $\left\langle \begin{array}{l} 14 \\ 15 \end{array} \right\rangle$  mmHg

Colour } Normal  
vision }

Ocular examination:

Anterior segment: within normal limit

Fundus: Grossly tilted disc, FR dull, tessellated Bg.

Advice:

Glasses

Review every 6mthly.

HEBSUR HOSPITAL

Deshpande Nagar,

HUBLI-580 029.

Ph: 0836-2355699, 4250871

Rashmi

JAYPRIYA HOSPITAL

No. 2, Ashok Nagar Road,

Bailappanavar Nagar,

HUBLI-580029. Ph: 0836-2251767.



# HEBSUR HOSPITAL

A Multi Speciality & Research Centre. Narayan Deshpande Nagar.

HUBLI - 580029

Phone No: 0836 2355699, 4250871, 2352616

Email\_ID: hebsurgeon@yahoo.com

Patient ID: 2022120145

Name: Mrs. sunita mudhol

Sex: F

Date: 27-Dec-2022

Ref By: SELF

Study: PELVIS ULTRASONOGRAPHY

Examined By: Dr. N. J. Hebsur MBBS, DGO



*Handwritten signature*

**Dr. N. J. Hebsur**  
M.S.  
Medical Officer,  
HEBSUR HOSPITAL,  
Deshpande Nagar, HUBLI-29.  
Reg. No. 31764

**HEBSUR HOSPITAL**  
Deshpande Nagar,  
HUBLI-580 029.  
Ph: 0836-2355699, 4250871



# HEBSUR HOSPITAL

MULTI SPECIALITY CENTRE

A SPECIAL CENTRE FOR LAPROSCOPIC SURGERY

'Narayan' Deshpande Nagar,  
HUBLI-580 029.  
Tel : 0836-(Hos) 2355699,  
5250871 / 2257354  
E-mail : hebsurgeon@yahoo.co.in

PATIENT : *Sunitha Mudhol*

AGE : *35* SEX : *Female*

REF. : *Mediwheel*

DATE : *27/12/22*

## THANKS FOR THE REFERRANCE ABDOMEN ULTRASONUGRAPHY REPORT

- LIVER : NORMAL IN SIZE AND ECHOTEXTURE,  
NO EVIDENCE OF SOL/BILIARYDILATATION
- GB : SHOWS NORMAL LUMEN, NO EVIDENCE  
OF CALCULUS.
- SPLEEN : NORMAL IN SIZE AND ECHOTEXTURE.
- PANCREAS : NO EVIDENCE OF PARENCHYMAL PATHOLOGY
- KIDNEYS : BOTH THE KIDNEYS ARE NORMAL IN SIZE AND  
ECHOTEXTURE. NO EVIDENCE OF  
HYDRONEPHROSES
- UB : WELL DISTENDED, NO EVIDENCE OF CALCULUS
- UTERUS : ANTEVERTED NORMAL IN SIZE AND ECHOTEXTURE  
ENDOMETRIAL ECHOREFLECTIVITY IS MAINTAINED.
- OVARIES : LEFT OVARY NORMAL  
RIGHT OVARY - NORMAL  
NO EVIDENCE OF FREE FLUID /  
LYMPHADENOPATHY.

NO EVIDENCE OF FREE FLUID/LYMPHADENOPATHY.

**PLEASE NOTE :**

All anomalies can not be detected by Ultrasound.  
Ultrasound has certain limitations.

*Rup* *@smdy*  
**HEBSUR HOSPITAL** SONOLOGIST

*Deshpande*  
Deshpande Nagar,

HUBLI-580 029.

Ph: 0836-2355699, 4250871



R

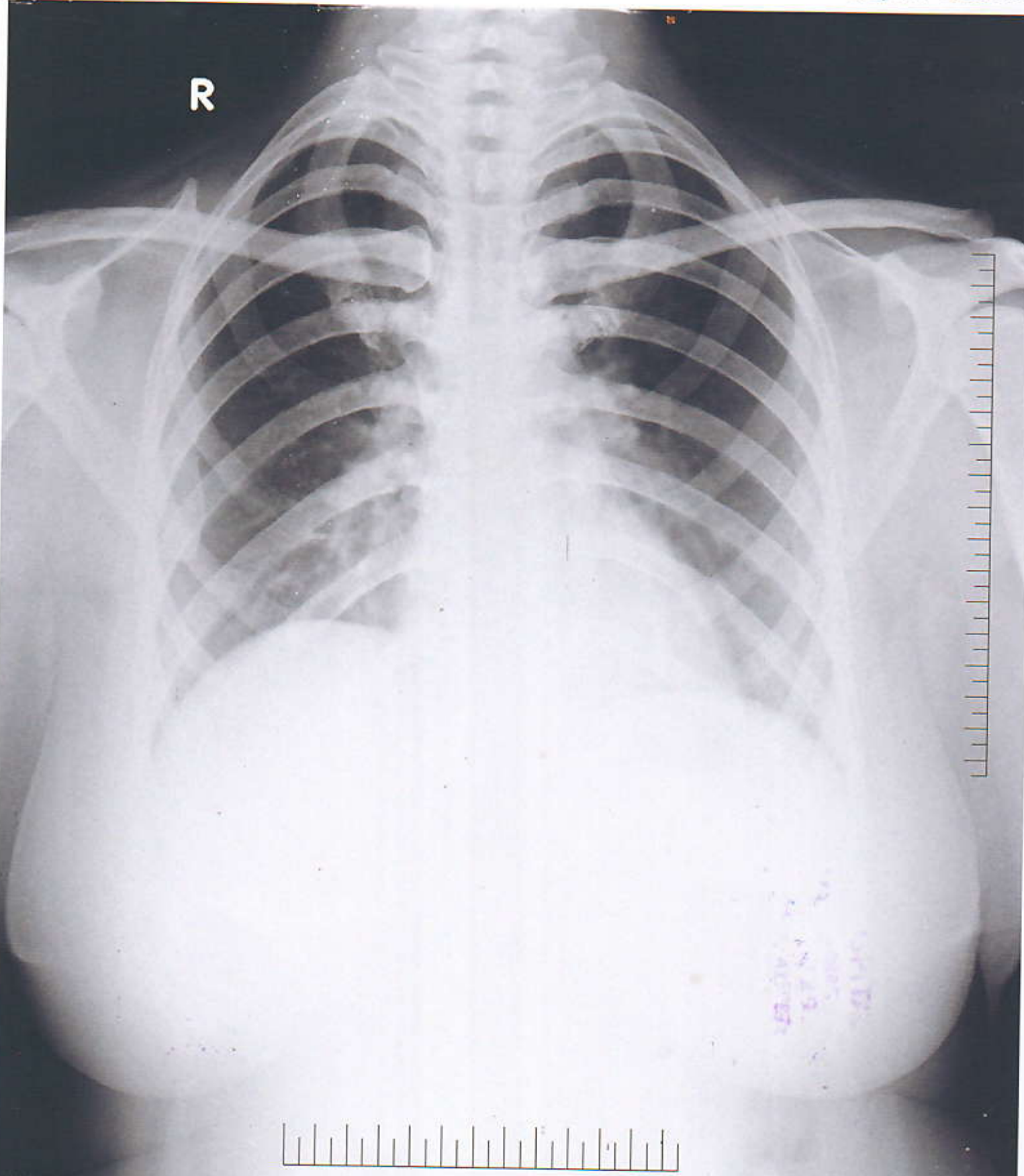

4280 X 3520

W: 1023 L: 511

Mrs Sunita Mudhol 35 Yrs 346

27-12-2022

HEBSUR HOSPITAL,



**X-RAY NO. 346**

**Date:- 27-12-2022**

**Client Name: - Mr. Sunita Mudhol**

**Age:- 35 Years**

**Gender / Female**

**Ref Doctor : Dr. N. I. Hebsur**

**HEBSUR HOSPITAL**  
**HEALTH CHECKUP INSURANCE / Mediwheel Health Insurance**

**X-RAY - CHEST - PA VIEW**

- LUNG FIELDS ARE CLEAR
- CARDIAL SHADOW IS NORMAL
- BOTH CP ANGLES ARE CLEAR

**Impression: Normal Chest X-Ray Report.**

**Dr. N. I. Hebsur**  
M.S.  
Medical Officer,  
HEBSUR HOSPITAL,  
Deshpande Nagar, HUBLI-29.  
Reg. No. 31764



**DISHA**  
*Direction for Better Health*  
**DIAGNOSTICS**  
*Fully Computerized Diagnostic Centre*

**HEBSUR HOSPITAL**

Opp. State Bank of India,  
 Deshpande Nagar, HUBLI.  
 Ph: (Hospital) 0836-2355699  
 Lab - 9035071970  
 Email: disha2001diagnostics@gmail.com

CLIENT NAME: Mrs. SUNITHA MUDHOL

DATE: 27.12.2022

AGE /GENDER 35/FEMALE

LAB REG NO : 075722

<u>PARAMETER</u>	<u>OBSERVED VALUE</u>	<u>REFERENCE RANGE</u>
<b>BIO CHEMISTRY REPORT</b>		
FASTING BLOOD GLUCOSE:	75.0 mg/dl	60 – 120 mg/dl
POST PRANDIAL BLOOD GLUCOSE	122.0 mg/dl	80-160 mg/dl
BLOOD UREA NITROGEN	11.0 mg/dl	10 – 20 mg/dl
SR.CREATININE	0.93 mg/dl	0.8 – 1.4 mg/dl
URIC ACID	3.3mg/dl	2.0 – 7.2 mg/dl
<b>LIVER PROFILE:</b>		
S.BILIRUBIN TOTAL	0.6mg/dl	0.0 – 1.0 mg/dl
S.BILIRUBIN DIRECT	0.2mg/dl	0.0 – 0.2 mg/dl
S.BILIRUBIN INDIRECT	0.4 mg/dl	0.1 – 1.0 mg/dl
S G O T	12.0 IU/L	8 – 37 IU/L
S G P T	16.0 IU/L	6 – 40 IU/L
ALKALINE PHOSPHATE	81.0 IU/L	60 – 140 IU/L
TOTAL PROTEINS	6.6 gm/dl	6.0 – 8.5 gm/dl
Serum ALBUMIN	4.0gm/dl	3.8 – 5.0 gm/dl
GLOBULIN	2.6 gm/dl	2.3 - 3.5 gm/dl
G G P T	20.0 U/L	20 – 45 U/L







# DISHA

*Direction for Better Health*

## DIAGNOSTICS

*Fully Computerized Diagnostic Centre*

### HEBSUR HOSPITAL

Opp. State Bank of India,  
Deshpande Nagar, HUBLI.

Ph: (Hospital) 0836-2355699

Lab - 9035071970

Email: disha2001diagnostics@gmail.com

CLIENT NAME: Mrs. SUNITHA MUDHOL

DATE: 27.12.2022

AGE /GENDER 35/FEMALE

LAB REG NO : 075722

<u>PARAMETER</u>	<u>OBSERVED VALUE</u>	<u>REFERENCE RANGE</u>
<b><u>COMPLETE HEMOGRAM</u></b>		
HAEMOGLOBIN	10.5gm/dl	12.5 – 15.0 gm/dl
TOTAL WBC COUNT	8,700 cells/cumm	4,000 – 10,000 cells/cumm
<b><u>WBC DIFFERENTIAL COUNT:</u></b>		
NEUTROPHIL	60%	40 – 75 %
LYMPHOCYTES	37%	25 – 45 %
EOSINOPHILS	03%	01 – 05 %
MONOCYTES	00 %	02 – 08 %
BASOPHILS	00 %	00 – 01%
R B C COUNT	3.8million/cumm	4.5 – 5.5 million/cumm
PLATELATE COUNT	4.2Lakh /cumm	1.5 – 4.0 lakh/cumm
E S R	05 mm at 1 <sup>st</sup> hr	00 – 15 mm at 1 <sup>st</sup> hr
PACKED CELL VOLUME (PCV)	35.4%	37 – 49 %
M C V	91.2 fl	80 – 100 fl
M C H	27.0 pg	27 – 32 pg
M C H C	29.6gm/dl	32 – 38 gm/dl
BLOOD GROUP/RH	"B" POSITIVE	
HBA1C	5.4%	3.5 – 6.0 % - Normal 6.0 – 7.2 % - Good control 7.2 – 9.0 % - Fair control More than 9.0 % - Poor control







**DISHA**  
*Direction for Better Health*  
**DIAGNOSTICS**  
*Fully Computerized Diagnostic Centre*

**HEBSUR HOSPITAL**

Opp. State Bank of India,  
 Deshpande Nagar, HUBLI.  
 Ph: (Hospital) 0836-2355699  
 Lab - 9035071970  
 Email: disha2001diagnostics@gmail.com

CLIENT NAME: MrS. SUNITHA MUDHOL

DATE: 27.12.2022

AGE /GENDER 35/FEMALE

LAB REG NO : 075722

PARAMETER

OBSERVED VALUE

REFERENCE RANGE

BIO CHEMISTRY REPORT

LIPID PROFILE

CHOLESTEROL:

159.0 mg/dl

Desirable: less than 200.0 mg/dl  
 Borderline: 200 – 240 mg/dl  
 Elevated: More than 240.0 mg/dl

TRIGLYCERIDES:

112.0 mg/dl

Desirable: less than 200.0 mg/dl  
 Borderline: 150 – 199.0 mg/dl  
 Elevated: More than 200.0 mg/dl

HDL

44.0 mg%

Border line: 35 – 60 mg/dl  
 Desirable: More than 60.0 mg/dl  
 High risk : Less than 35.0 mg/dl

LDL

91.0 mg%

Desirable: less than 130.0 mg/dl  
 Borderline: 130 – 159.0 mg/dl  
 Elevated: More than 160.0 mg/dl

VLDL

20.0 mg%

Less than 30.0 mg/dl

CHOL / HDL RATIO

3.5

Desirable: 3.3 – 4.4  
 Borderline: 4.4 - 11  
 Elevated: More than 11.0

LDL / HDL RATIO

2.4

Desirable: 0.5 – 3.0  
 Borderline: 3.1 – 6.0  
 Elevated: More than 6.0

DISHA DIAGNOSTICS

*[Signature]*  
**HEBSUR HOSPITAL**  
 Deshpande Nagar,  
 HUBLI-580 029.  
 Ph: 0836-2355699, 4250871







DISHA DIAGNOSTICS



# DISHA

*Direction for Better Health*

## DIAGNOSTICS

*Fully Computerized Diagnostic Centre*

### HEBSUR HOSPITAL

Opp. State Bank of India,  
Deshpande Nagar, HUBLI.

Ph: (Hospital) 0836-2355699

Lab - 9035071970

Email: disha2001diagnostics@gmail.com

CLIENT NAME: Mrs. SUNITHA MUDHOL

DATE: 27.12.2022

AGE /GENDER 35/FEMALE

LAB REG NO : 075722

PARAMETER

OBSERVED VALUE

REFERENCE RANGE

### THYROID PROFILE

TOTAL TRIIODOTHYNNINE T3	1.0ng/ml	0.6 – 1.81 ng/dl
TOTAL THROXINE T4	4.77ng/dl	3.2 – 12.6 ng/dl
THYROID STIMULATION HORMONE TSH	2.3mIU/ml	0.35 – 4.9 mIU/ml

  
**HEBSUR HOSPITAL**  
 Deshpande Nagar,  
 HUBLI-560 029.  
 Ph: 0836-2355699, 4250871

# DISHA DIAGNOSTICS



Reporting conditions overleaf



DISHA DIAGNOSTICS



# DISHA

*Direction for Better Health*

## DIAGNOSTICS

*Fully Computerized Diagnostic Centre*

### HEBSUR HOSPITAL

Opp. State Bank of India,  
Deshpande Nagar, HUBLI.  
Ph: (Hospital) 0836-2355699  
Lab - 9035071970  
Email: disha2001diagnostics@gmail.com

CLIENT NAME: **MrS. SUNITHA MUDHOL**

DATE: 27.12.2022

AGE /GENDER 35/FEMALE

LAB REG NO : 075722

#### URINE EXAMINATION

##### PHYSICAL

VOLUME	3.0 ml
APPEARANCE	AMBER YELLOW
SEDIMENT	CLEAR
REACTION	ACIDIC
SPECIFIC GRAVITY	1.010

##### CHEMICAL

PROTEIN	ABSENT
GLUCOSE	ABSENT
KETONES	ABSENT
OCCULT BLOOD	ABSENT
BILE SALT	ABSENT
BILE PIGMENT	ABSENT
UROBILINOGEN	ABSENT

##### MICROSCOPY

PUS CELLS	OCCASIONAL
RBC	NIL
CASTS	NIL
CRYSTALS	NIL
AMORPHOUS DEPOSITS	NIL
BACTERIAL FLORA	NIL

#### STOOL EXAMINATION

APPEARANCE SEMI SOLID

##### MICROSCOPY:

PUS CELLS	NIL
RBC	NIL
OVA, CYST	NIL

*[Signature]*  
**HEBSUR HOSPITAL**  
 Deshpande Nagar,  
 HUBLI-580 029.  
 Ph: 0836-2355699, 4250871





Date Time: 2022-12-27 14:17:42

Name: sunita **Mudhol**

Sex: Female

Divisions:

HR

83 bpm

P Dur/PR int 100/150ms

QRS Dur 90 ms

QT/QTc int 359/421 ms

P/ORS/T axis 52/62/50 °

Age

35

BP

100/70

Bed No.

clients

RV5/SV1 amp

1.093/0.590mV

RV5+SV1 amp

1.683mV

RV6/SV2 amp

1.267/0.678mV

Hospital: hebsur hospital

Height: 148 cm

Weight: 63 kg

Hospital No.:

ECG Normal...

**HEBSUR HOSPITAL**

Deshpande Nagar,

HUBLI-560 029.

Ph: 0836-2355099, 4250871

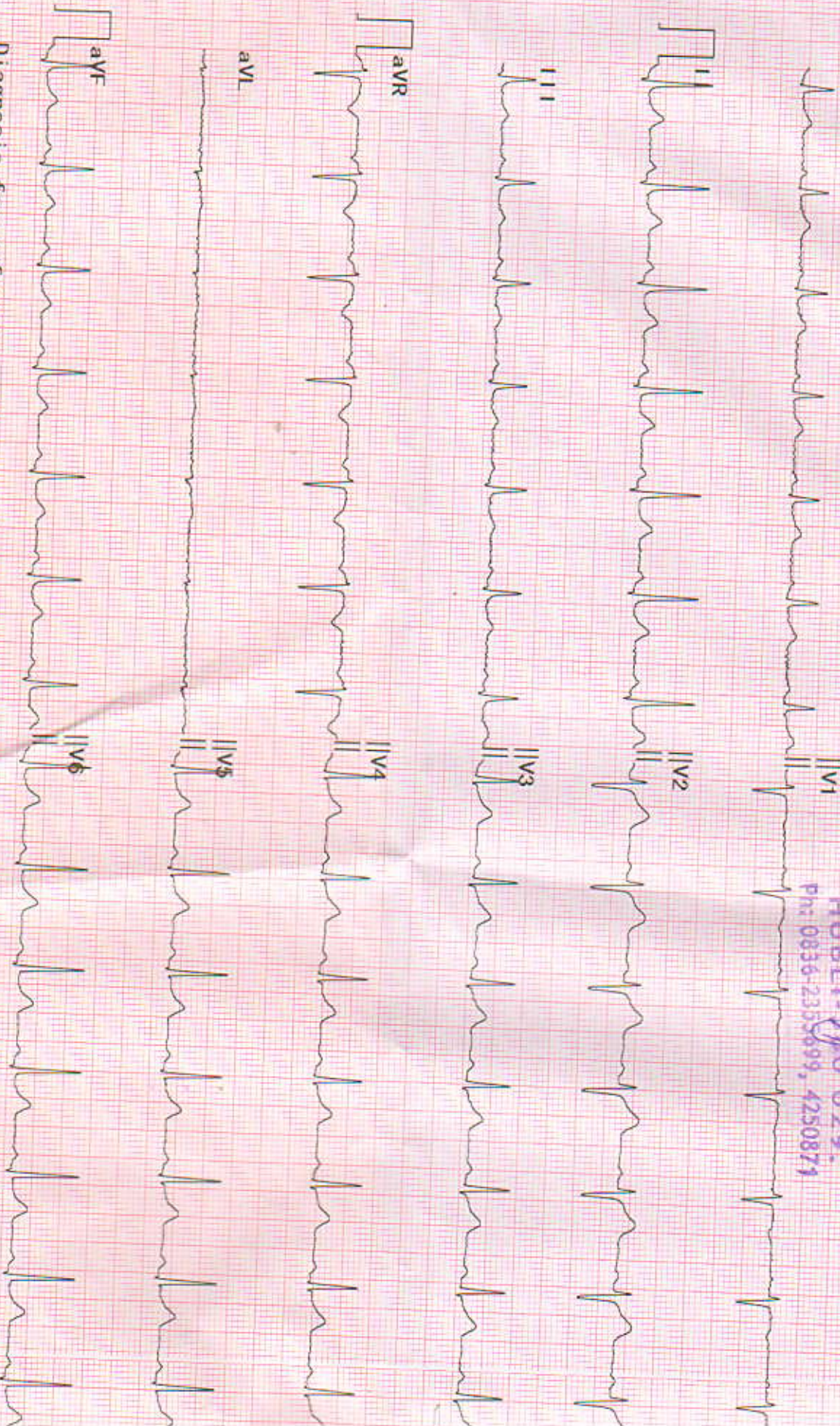

Diagnosis for reference, ask your doctor to confirm  
AUTO PRINT 6X2 83bpm 10 mm/mV 0.50Hz-25Hz 25 mm/sec

Confirmed By:

Bionet



## Echocardiography and Colour Doppler Study Report

Patient Name: <i>Mrs Sunkar M</i>	AGE: <i>35</i> Years	SEX: <i>F</i>
DR - <i>Thanks for referral</i>	Date: <i>27/12/22</i>	

M Mode	Normal Range	Normal Range
IVSd: <i>1.1</i> cm	0.6-1.0cm	RVDd: <i>1.6</i> cm 0.7-2.1cm
LVIDd: <i>4.2</i> cm	3.8-5.8cm	Aorta: <i>2.5</i> cm 2.3-3.2cm
Pwd: <i>1.1</i> cm	0.6-1.0cm	LA: <i>2.6</i> cm 1.8-4.0cm
LVIDs: <i>2.8</i> cm	2.2-4.0cm	EF: <i>61</i> 52-74%

**Chambers:** Left ventricle: Normal.

Right ventricle: Normal.

Left Atrium : Normal.

Right Atrium: Normal.

**Valves:** Mitral Valve: normal

Aortic Valve: normal

Pulmonary Valve: Normal.

Tricuspid Valve: Normal.

Septae: Normal.

Great Arteries: Normal.

Aorta: Normal.

Pulmonary Artery: Normal.

### Doppler Study:

Mitral Valve: Normal.

Aortic Valve: NORMAL

Tricuspid Valve: Normal.

Pulmonary Valve: Normal.

LV Systolic function: Normal.

LV Diastolic dysfunction: ABSCENT

LV wall motion Abnormality: NIL

Clots/Vegetation: -- NO.

### IMPRESSION :

*Normal study  
@ LVEF 61%  
No RWMA  
w TR/PAH.*

**Dr. N. L. Hebsur**  
M.S.  
Medical Officer,  
HEBSUR HOSPITAL,  
Deshpande Nagar, HUBLI-29.  
Reg. No. 31764



DR. SHARAT. M. VIJAPUR M.B.B.S., M.D.  
D.M. CARDIOLOGY, FSCAI  
Consultant Interventional Cardiologist