



Vasavi Hospitals

WE CURE WITH CARE

(A Unit of Sree Vasavi Trust)

LABORATORY

| | | | |
|---------------------|--------------------------|-----------------------|--------------------|
| Patient Name | Mr. HEMANTH KUMAR CM | Lab No | 39760 |
| UHID | 205384 | Sample Date | 26/11/2022 7:42AM |
| Age/Gender | 28 Yrs/Male | Receiving Date | 26/11/2022 9:01AM |
| Bed No/Ward | OPD | Report Date | 26/11/2022 12:25PM |
| Referred By | Dr. SRIDHAR SRINIVASAN G | Report Status | Final |
| Bill No. | OPCR/23/5140 | Manual No. | |

HAEMATOLOGY

| Test Name | Result | Unit | Biological Ref. Range | Method |
|--------------------------------------|-------------|------------|-----------------------|---------------|
| BLOOD GROUP | "B" | | | |
| RH TYPE | POSITIVE | | | |
| HAEMOGLOBIN | 15.7 | gm/dl | 14.00 - 18.00 | Sample: Blood |
| TOTAL COUNT | 8800 | cells/cumm | 4500.00 - 11000.00 | |
| DLC | | | | |
| NEUTROPHILS | 56 | % | 35.00 - 66.00 | |
| LYMPHOCYTES | 32 | % | 24.00 - 44.00 | |
| MONOCYTES | 06 | % | 4.00 - 10.00 | |
| EOSINOPHILS | 06 | % | 1.00 - 6.00 | |
| BASOPHILS | 02 H | % | 0.00 - 1.00 | |
| BLASTS | 00 | % | | |
| R.B.C COUNT | 5.00 | mill/cumm | 4.50 - 5.90 | |
| PACKED CELL VOLUME (PCV) | 46.1 | % | 40.00 - 50.00 | |
| PLATELET COUNT | 3.25 | lakh/cumm | 1.50 - 4.50 | |
| M.C.V | 92.2 | fL | 80.00 - 100.00 | |
| M.C.H | 31.4 | pg | 26.00 - 34.00 | |
| M.C.H.C | 34.1 | % | 32.00 - 36.00 | |
| ESR (ERYTHROCYTE SEDIMENTATION RATE) | 10 | mm/hr | 0.00 - 10.00 | |

--End Of Report--



Verified By

NANDINI S

BADARINATH S
MD (PGI) KMC No 19014

#15, 70th Cross, 14th Main, 1st Stage, Kumaraswamy Layout (KEMATO 15th Cross Stage), Bengaluru - 560 078

☎ 080 7150 0500 / 88844 66000 ✉ info@vasavihospitals.com 🌐 www.vasavihospitals.com



Vasavi Hospitals

LABORATORY

WE CURE WITH CARE

(A Unit of Sree Vasavi Trust)

| | | | |
|---------------------|--------------------------|-----------------------|--------------------|
| Patient Name | Mr. HEMANTH KUMAR CM | Lab No | 39760 |
| UHID | 205384 | Sample Date | 26/11/2022 7:42AM |
| Age/Gender | 28 Yrs/Male | Receiving Date | 26/11/2022 9:01AM |
| Bed No/Ward | OPD | Report Date | 26/11/2022 12:21PM |
| Referred By | Dr. SRIDHAR SRINIVASAN G | Report Status | Final |
| Bill No. | OPCR/23/5140 | Manual No. | |

BIOCHEMISTRY

| Test Name | Result | Unit | Biological Ref. Range | Method |
|---|----------------|-------|---|---------------------|
| BLOOD UREA NITROGEN | 5.7 | mg/dl | Sample: Serum Upto 14 years : 5 - 18 mg/dl Male (above 14 years): 8 - 24 mg/dl Female (above 14 years): 6 - 21 mg/dl Pregnant women : 5 - 12 mg/dl | |
| SERUM CREATININE | 0.93 | mg/dl | 0.60 - 1.40 | |
| FASTING BLOOD SUGAR | 94 | mg/dl | 74.00 - 100.00 | |
| GLYCOSYLATED HAEMOGLOBIN (HbA1c) | | | | |
| HbA1c (GLYCOSYLATED Hb) | 5.1 | % | 4.00 - 6.00 | Immunoturbidimetric |
| MEAN BLOOD GLUCOSE | 99.67 H | mg/dl | | |
| LIPID PROFILE | | | | |
| TOTAL CHOLESTEROL | 145 | mg/dl | 0.00 - 200.00 | |
| TRIGLYCERIDES | 201 H | mg/dl | 0.00 - 200.00 | |
| HDL CHOLESTEROL - DIRECT | 33 L | mg/dl | 35.00 - 55.00 | |
| LDL CHOLESTEROL - DIRECT | 86 | mg/dl | 0.00 - 130.00 | |
| TC/HDL | 4.39 | | | |
| LDL/HDL | 2.61 | | | |

Sample: Serum

LIVER FUNCTION TEST (LFT)



Ravi Shankar

Verified By

Ravi Shankar K

NANDINI S

#15, 70th Cross, 14th Main, 1st Stage, Kumaraswamy Layout (Opp. Chennarayana Stop), Bengaluru - 560 078

080 7150 0500 / 88844 66000 info@vasavihospitals.com www.vasavihospitals.com



Vasavi Hospitals

LABORATORY

WE CURE WITH CARE

(A Unit of Sree Vasavi Trust)

| | | | |
|---------------------|--------------------------|-----------------------|--------------------|
| Patient Name | Mr. HEMANTH KUMAR CM | Lab No | 39760 |
| UHID | 205384 | Sample Date | 26/11/2022 7:42AM |
| Age/Gender | 28 Yrs/Male | Receiving Date | 26/11/2022 9:01AM |
| Bed No/Ward | OPD | Report Date | 26/11/2022 12:21PM |
| Referred By | Dr. SRIDHAR SRINIVASAN G | Report Status | Final |
| Bill No. | OPCR/23/5140 | Manual No. | |

TOTAL BILIRUBIN 1.19 mg/dl Adult - 0.2 - 1.3 mg/ dL

Special condition:

- Premature - <2.0 mg/ dL
- Full term - <2.0 mg/ dL
- 0-1 day - Premature- 1.0 - 8.0 mg/ dL
- 0-1 day - Full term - 2.0 - 6.0 mg/ dL
- 1 - 2 days Premature - 6.0 - 12.0 mg/ dL
- 1 - 2 days Full term - 6.0 - 10.0 mg/ dL
- 3 - 5 days Premature - 10.0 - 14.0 mg/ dL
- 3 - 5 days Full term - 4.0 - 8.0 mg/ dL

| | | | |
|--------------------------------------|-----------------|-------|----------------|
| DIRECT BILIRUBIN | 0.49 H | mg/dl | 0.00 - 0.30 |
| INDIRECT BILIRUBIN. | 0.70 | mg/dl | |
| ASPARATE AMINOTRANSFERASE (SGOT/AST) | 23 | U/L | 0.00 - 40.00 |
| ALANINE AMINOTRANSFERASE (SGPT/ALT) | 19 | U/L | 0.00 - 40.00 |
| ALKALINE PHOSPHATASE (ALP) | 63 | IU/L | 53.00 - 128.00 |
| TOTAL PROTEIN | 6.7 | g/dl | 6.00 - 8.50 |
| SERUM ALBUMIN | 4.2 | g/dl | 3.50 - 5.20 |
| SERUM GLOBULIN | 2.50 | g/dl | 2.30 - 3.50 |
| A/G RATIO | 1.68 H | % | 1.00 - 1.50 |
| POST PRANDIAL BLOOD GLUCOSE | 107 | mg/dl | 70.00 - 140.00 |
| URIC ACID | 8.9 H ↑↑ | mg/dl | 4.50 - 8.10 |

--End Of Report--



Ravi Shankar

Verified By

Ravi Shankar K

NANDINI S

#15, 70th Cross, 14th Main, 1st Stage, Kumaraswamy Layout (Opp. Chemist Bus Stop), Bengaluru - 560 078

☎ 080 7150 0500 / 88844 66000 ✉ info@vasavihospitals.com 🌐 www.vasavihospitals.com



Vasavi Hospitals

WE CURE WITH CARE
(A Unit of Sree Vasavi Trust)

LABORATORY

| | | | |
|---------------------|--------------------------|-----------------------|--------------------|
| Patient Name | Mr. HEMANTH KUMAR CM | Lab No | 39760 |
| UHID | 205384 | Sample Date | 26/11/2022 7:42AM |
| Age/Gender | 28 Yrs/Male | Receiving Date | 26/11/2022 11:15AM |
| Bed No/Ward | OPD | Report Date | 26/11/2022 12:25PM |
| Referred By | Dr. SRIDHAR SRINIVASAN G | Report Status | Final |
| Bill No. | OPCR/23/5140 | Manual No. | |

CLINICAL PATHOLOGY

| Test Name | Result | Unit | Biological Ref. Range | Method |
|------------------------------------|-------------|------|-----------------------|---------------|
| URINE GLUCOSE FASTING | | | | |
| URINE SUGAR | NIL | | NEGATIVE | Sample: Urine |
| PHYSICAL CHARACTERS | | | | |
| COLOUR | Pale Yellow | | | |
| APPEARANCE | Clear | | Clear | |
| SPECIFIC GRAVITY | 1.010 | | | |
| PH | 6.0 | | | |
| CHEMICAL CONSTITUENTS | | | | |
| ALBUMIN | Nil | | | |
| SUGAR | Nil | | | |
| BILE SALTS | Absent | | | |
| BILE PIGMENTS | Absent | | | |
| KETONE BODIES | NEGATIVE | | | |
| BLOOD | Absent | | | |
| MICROSCOPY | | | | |
| PUS CELLS | 2-3/HPF | | | |
| R.B.C | Nil | | | |
| EPITHELIAL CELLS | 1-2 /HPF | | | |
| CASTS | Absent | | | |
| CRYSTALS | Absent | | | |
| BACTERIA | Absent | | | |
| URINE GLUCOSE-POST PRANDIAL | | | | |
| URINE SUGAR | NIL | | NEGATIVE | |

--End Of Report--

BADARINATH S
MD (PGI) KMC No 19014

Verified By

NANDINI S

#15, 70th Cross, 14th Main, 1st Stage, Kumaraswamy Layout (KMC to 15 F Bus Stop), Bengaluru - 560 078

080 7150 0500 / 88844 66000 info@vasavihospitals.com www.vasavihospitals.com



Vasavi Hospitals

LABORATORY

WE CURE WITH CARE

(A Unit of Sree Vasavi Trust)

| | | | |
|---------------------|--------------------------|-----------------------|--------------------|
| Patient Name | Mr. HEMANTH KUMAR CM | Lab No | 39760 |
| UHID | 205384 | Sample Date | 26/11/2022 7:42AM |
| Age/Gender | 28 Yrs/Male | Receiving Date | 26/11/2022 9:01AM |
| Bed No/Ward | OPD | Report Date | 26/11/2022 12:21PM |
| Referred By | Dr. SRIDHAR SRINIVASAN G | Report Status | Final |
| Bill No. | OPCR/23/5140 | Manual No. | |

HORMONES

| Test Name | Result | Unit | Biological Ref. Range | Method |
|--------------------------------------|--------|--------|-----------------------|--------|
| THYROID PROFILE (T3, T4, TSH) | | | | |
| TOTAL TRIIODOTHYRONINE (T3) | 1.70 | nmol/L | 0.93 - 3.72 | |
| TOTAL THYROXINE (T4) | 129 | nmol/L | 41.00 - 163.00 | |
| TSH (THYROID STIMULATING HORMONE) | 0.70 | uIU/ml | 0.40 - 5.00 | |

--End Of Report--



Ravi Shankar

Verified By

Ravi Shankar K

NANDINI S

#15, 70th Cross, 14th Main, 1st Stage, Kumaraswamy Layout (Bio-Chemist Bus Stop), Bengaluru - 560 078

☎ 080 7150 0500 / 88844 66000 ✉ info@vasavihospitals.com 🌐 www.vasavihospitals.com



Vasavi Hospitals

DEPARTMENT OF RADIOLOGY & IMAGING

WE CURE WITH CARE
(A Unit of Sree Vasavi Trust)

| | | | |
|---------------------|--------------------------|-----------------------|--------------------|
| Patient Name | Mr. HEMANTH KUMAR CM | RIS No | 39760 |
| UHID | 205384 | Order Date | 26/11/2022 7:42AM |
| Age/Gender | 28 Yrs/Male | Receiving Date | 26/11/2022 10:01AM |
| Bed No/Ward | OPD | Report Date | 26/11/2022 10:04AM |
| Referred By | Dr. SRIDHAR SRINIVASAN G | Report Status | Final |
| Bill No. | OPCR/23/5140 | Manual No. | 24084 |

USG

LIVER: Liver is 13.2 cm in size, both lobes of liver are normal in size with homogeneous echotexture. No evidence of any focal lesion / intrahepatic biliary dilatation noted. CBD and Portal vein normal in size and echotexture.

GALL BLADDER: Well distended, gall bladder wall thickness is normal. Contents are clear. No evidence of gall stones / cholecystitis.

PANCREAS: Only head is visualised and appears normal. Rest of the pancreas obscured by bowel shadows.

SPLEEN: Normal in size measuring 9.7 cms with normal echotexture.

KIDNEYS: Both Kidneys are normal in size, shape, contour & position. Cortico medullary differentiation is well maintained. No evidence of any hydronephrosis / hydroureter.

Right Kidney measures : 9.8 x 4.6 cms. Parenchymal thickness 1.4 cms.

Left Kidney measures : 9.7 x 4.6 cms. Parenchymal thickness 1.8 cms.

URINARY BLADDER: Well distended with clear contents. Wall thickness is normal.

PROSTATE: Normal in size and echotexture. Vol: 12.4 cc.

No focal lesion seen. Both seminal vesicles appear normal.

No obvious free fluid in the peritoneal cavity.

IMPRESSION: NO SONOLOGICAL ABNORMALITY DETECTED.

*** Note: All abnormalities cannot be detected by Ultrasound scan due to technical limitation, obesity and other factors. Scan findings to be correlated with old reports or other investigations.*

--End Of Report--

Verified By
Ms Hemalatha K R

Dr. KIRUTHIKA SELVARAJ
MBBS, DMRD
CONSULTANT RADIOLOGIST

Printed on 26/11/2022 10:04

Page: 1 Of 1

#15, 70th Cross, 14th Main, 1st Stage, Kumaraswamy Layout (Opp. to 15 E Bus Stop), Bengaluru - 560 078

☎ 080 7150 0500 / 88844 66000 ✉ info@vasavihospitals.com 🌐 www.vasavihospitals.com

Gastroenterology • Neurology • Orthopaedics • General Surgery • Obstetrics & Gynecology • Nephrology & Urology • ENT • Emergency & Critical Care



Vasavi
Hospitals

DEPARTMENT OF RADIOLOGY & IMAGING

WE CURE WITH CARE
(A Unit of Sree Vasavi Trust)

| | | | |
|---------------------|--------------------------|-----------------------|-------------------|
| Patient Name | Mr. HEMANTH KUMAR CM | RIS No | 39760 |
| UHID | 205384 | Order Date | 26/11/2022 7:42AM |
| Age/Gender | 28 Yrs/Male | Receiving Date | 26/11/2022 9:38AM |
| Bed No/Ward | OPD | Report Date | 26/11/2022 6:20PM |
| Referred By | Dr. SRIDHAR SRINIVASAN G | Report Status | Final |
| Bill No. | OPCR/23/5140 | Manual No. | 44120 |

X-RAY

CHEST PA VIEW (X RAY)

FINDINGS:

The lungs on the either side show equal translucency.
Cardiac size and ventricular configuration are normal.
Both hilar region appear normal.
Both C P angles appear clear.
Both domes of diaphragm appear normal.
Bony cage and soft tissue appear normal.

IMPRESSION: ESSENTIALLY NORMAL STUDY.

--End Of Report--

Verified By

Ms Amrutha N

Dr. B SWAROOP
MBBS MD(Radiology)

CONSULTANT RADIOLOGIST

#15, 70th Cross, 14th Main, 1st Stage, Kumaraswamy Layout (Opp. to 15 E Bus Stop), Bengaluru - 560 078

☎ 080 7150 0500 / 88844 66000 ✉ info@vasavihospitals.com 🌐 www.vasavihospitals.com

| | | | | |
|----------------|---------------------------------|-----------------|--------|-------------------------------|
| UHID / IP NO | 205384 (47334) | RISNo./Status : | 39760/ | WE CURE WITH CARE |
| Patient Name : | Mr. HEMANTH KUMAR CM | Age/Gender : | 28 Y/M | (A Unit of Sree Vasavi Trust) |
| Referred By : | Dr. SRIDHAR SRINIVASAN G | Ward/Bed No : | OPD | |
| Bill Date/No : | 26/11/2022 7:42AM/ OPCR/23/5140 | Scan Date : | | |
| Report Date : | 26/11/2022 9:29AM | Company Name: | Final | |

M- MODE MEASUREMENTS

| | | | | | |
|-------------|-------|----|---------|--------|-------|
| AO | 2.70 | cm | RVIDD | 1.20 | cm |
| LA | 3.45 | cm | IVSD | 1.26 | cm |
| AO/LA RATIO | 0.80 | cm | LVIDD | 3.74 | cm |
| AV CUP | 1.52 | cm | LVPWD | 1.03 | cm |
| EPSS | 0.9 | cm | IVSS | 1.41 | cm |
| DE | 1.83 | cm | LVIDS | 2.48 | cm |
| EF SLOPE | 0.7 | cm | LVPWS | 1.37 | cm |
| SV | 57.41 | | EDV | 59.72 | ml |
| CO | | | ESV | 21.34 | ml |
| HR | | | EF | 63.73 | % |
| LVMI | | | FS | 33.90 | % |
| OTHERS | | | LV MASS | 168.32 | grams |

DESCRIPTIVE FINDINGS: Technically Adequate Study. Normal Sinus rhythm during Study.

| | |
|----------------------------|---|
| LEFT VENTRICLE | Normal in size |
| LEFT ATRIUM | Normal in size |
| RIGHT VENTRICLE | Normal in size |
| RIGHT ATRIUM | Normal in size |
| WALL MOTION ANALYSIS | No RWMA |
| TRICUSPID VALVE | Normal |
| MITRAL VALVE | Normal |
| PULMONIC VALVE | Normal |
| AORTIC VALVE | Normal |
| IAS & IVS | Intact |
| AORTA & PA | Normal In Size |
| SYSTEMIC & PULMONARY VENIS | Normally Draining |
| PERICARDIUM | Normal |
| OTHERS | No Intra Cardiac Thrombus, Tumour or Vegetation |

CARDIOLOGY

| | | | |
|----------------|---------------------------------|-----------------|--------|
| UHID / IP NO | 205384 (47334) | RISNo./Status : | 39760/ |
| Patient Name : | Mr. HEMANTH KUMAR CM | Age/Gender : | 28 Y/M |
| Referred By : | Dr. SRIDHAR SRINIVASAN G | Ward/Bed No : | OPD |
| Bill Date/No : | 26/11/2022 7:42AM/ OPCR/23/5140 | Scan Date : | |
| Report Date : | 26/11/2022 9:29AM | Company Name: | Final |

DOPPLER STUDY

| VALVES | VELOCITY | GRADIENT | REGURGITATION | OTHERS |
|--------|-----------------------|----------|---------------|--------|
| P V | 0.71m/s | | NO PR | |
| MV | E: 1.08m/s A: 0.49m/s | | NO MR | |
| AV | 1.06m/s | | NO AR | |
| TV | E: 0.60m/s A: 0.40m/s | | MILD TR | |
| OTHERS | | | | |

SUMMARY FINDINGS:

NORMAL CARDIAC CHAMBERS & VOLUMES

NO REGIONAL WALL MOTION ABNORMALITY AT REST

NORMAL LV SYSTOLIC FUNCTION (EF-63 %)

NO CLOT / EFFUSION / VEGETATION/PAH

Dr. PRANEETHS
CONSULTANT
CARDIOLOGIST



Mr. Naveen Kumar M K

Rate 73
PR 137
QRSD 92
QT 367
QTc 405

--AXIS--

P 46
QRS 28
T 6

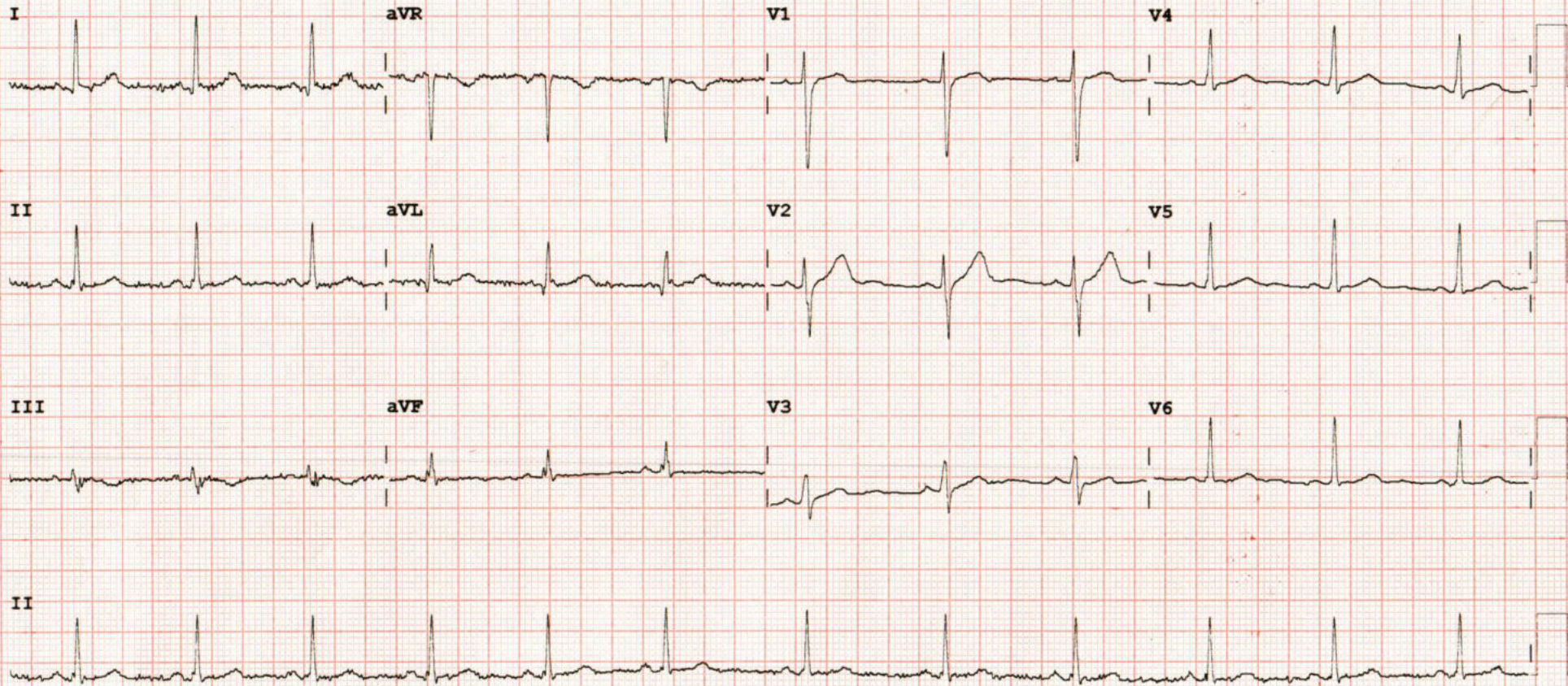
12 Lead; Standard Placement



Device: Speed: 25 mm/sec Limb: 10 mm/mV Chest: 10.0 mm/mV F 50~ 0.15-100 Hz 100B CL P?

OUT PATIENT RECORD NOTE

26/11/2022

Name: Mr. Hemant Kumar Age / Sex: 28y / M Ph. No.:

UHID No: 205384

OUT PATIENT HISTORY, FINDINGS & ADVISE

wt - 93.3 Kg
Ht - 175 cm
Bp - 110/70 mmHg
SpO₂ - 97.1
RR - 13/min
BMS - 3/1

PLEASE SIGN AFTER EACH ENTRY

Name :

Age / Sex :

Ph. No. :

UHID No :

OUT PATIENT HISTORY, FINDINGS & ADVISE

Handwritten notes in the right margin, including a date "10/10/2019" and other illegible scribbles.

PLEASE SIGN AFTER EACH ENTRY