

Patient Name : **MR. BADAVATH MOHAN**
Patient ID : 41243
Age / Sex : 31 years / Male
Referred by : MEDIWHEEL
Bill ID : 68288

Collected : Sep 10, 2022, 11:15 a.m.
Reported : Sep 10, 2022, 04:34 p.m.
Sample ID :



191260

Test Description	Results	Units	Biological Reference Range
------------------	---------	-------	----------------------------

ULTRASENSITIVE THYROID STIMULATING HORMONE (TSH)

Sample Type : Serum

Ultrasensitive Thyroid Stimulative Hormone (TSH) [CLIA]	22.86	μ IU/mL	0.3 - 4.5 1st trimester - 0.1 - 2.5 μ IU/mL 2nd trimester - 0.2 - 3 μ IU/mL 3rd trimester - 0.3 - 3 μ IU/mL
---	--------------	-------------	--

Clinical Significance :-

1. Serum TSH concentrations exhibit a diurnal variation with the peak occurring during the night.
2. Useful for: Screening for thyroid dysfunction and detecting mild (subclinical), as well as overt, primary hypo- or hyperthyroidism in ambulatory patients.
3. Monitoring patients on thyroid replacement therapy.
4. Confirmation of thyroid-stimulating hormone (TSH) suppression in thyroid cancer patients on thyroxine suppression therapy.
5. Prediction of thyrotropin-releasing hormone-stimulated TSH response.

END OF REPORT



Dr. Sudhamani S. MD
Consultant Pathologist
Reg. No. : 90461

Patient Name : **MR. BADAVATH MOHAN**
Patient ID : 41243
Age / Sex : 31 years / Male
Referred by : MEDIWHEEL
Bill ID : 68288

Collected : Sep 10, 2022, 11:15 a.m.
Reported : Sep 10, 2022, 04:34 p.m.
Sample ID :



191260

Test Description	Results	Units	Biological Reference Range
<u>FASTING BLOOD SUGAR</u>			
Sample Type : Flouride R			
Fasting Blood Sugar [GOD - POD]	107.30	mg/dl	Normal : 70 - 99 mg/dl impaired Tolerance : 100 - 125mg/dl Diabetes Mellitus : >126 mg/dl
Technique :-	Fully Automated Biochemistry Analyser ERBA EM-200		

END OF REPORT



Dr. Sudhamani S. MD
Consultant Pathologist
Reg. No. : 90461

Patient Name : **MR. BADAVATH MOHAN**
Patient ID : 41243
Age / Sex : 31 years / Male
Referred by : MEDIWHEEL
Bill ID : 68288

Collected : Sep 10, 2022, 11:15 a.m.
Reported : Sep 10, 2022, 04:34 p.m.
Sample ID :



191260

Test Description	Results	Units	Biological Reference Range
------------------	---------	-------	----------------------------

BLOOD GROUP

Sample Type : EDTA / Whole Blood

ABO Grouping

"B"

Rh Grouping

POSITIVE

Note:

These report is for information purpose only. Blood group needs to be reconfirmed at the time of cross matching for blood transfusion.

****END OF REPORT****

Dr. Sudhamani S. MD
Consultant Pathologist
Reg. No. : 90461

Patient Name : **MR. BADAVATH MOHAN**
Patient ID : 41243
Age / Sex : 31 years / Male
Referred by : MEDIWHEEL
Bill ID : 68288

Collected : Sep 10, 2022, 11:15 a.m.
Reported : Sep 10, 2022, 04:34 p.m.
Sample ID :



191260

Test Description	Results	Units	Biological Reference Range
------------------	---------	-------	----------------------------

LIPID PROFILE

Sample Type : Serum

TOTAL CHOLESTEROL

[CHOD-PAP]

195.50

mg/dL

Desirable : <200 mg/dl

Borderline : 200 - 239mg/dl

High : >240 mg/dl

TRIGLYCERIDES

[Glycerol Phosphate Oxidase]

135.50

mg/dL

Desirable : <150 mg/dl

Borderline : 150 - 199mg/dl

High : >200mg/dl

HDL CHOLESTEROL [Direct]

45.90

mg/dL

Desirable : >40 mg/dl

Borderline Risk : 35 mg/dl

High Risk : <30 mg/dl

LDL CHOLESTEROL [Calculated]

122.50

mg/dL

Desirable : <100 mg/dl

Borderline : 130 - 160mg/dl

High : >160mg/dl

VLDL Cholesterol

[Calculated]

27.10

mg/dL

Desirable : <26 mg/dl

Borderline : >30 mg/dl

Total Chol / HDL Chol Ratio

[Calculated]

4.26

mg/dL

Desirable : <5 %

LDL / HDL Ratio

[Calculated]

2.67

1.00 - 3.55

NON-HDL CHOLESTEROL

[Calculated]

149.60

mg/dL

Desirable : <130 mg/dl

Borderline : 160 - 189 mg/dl

High : >220 mg/dl

Technique:

Fully Automated Biochemistry Analyser ERBA EM-200.

****END OF REPORT****

Dr. Sudhamani S. MD
Consultant Pathologist
Reg. No. : 90461

Patient Name : **MR. BADAVATH MOHAN**
Patient ID : 41243
Age / Sex : 31 years / Male
Referred by : MEDIWHEEL
Bill ID : 68288

Collected : Sep 10, 2022, 11:15 a.m.
Reported : Sep 10, 2022, 04:34 p.m.
Sample ID :



Test Description	Results	Units	Biological Reference Range
<u>GLYCOCYLATED HAEMOGLOBIN</u>			
Sample Type : EDTA / Whole Blood			
Glycocyalted Haemoglobin (HbA1c) [Tosoh HPLC]	5.5	%	<5.7%NON DIABETIC 5.7-6.4% PRE-DIABETIC >6.5% DIABETIC <7.0% GOAL FOR DIABETIC ON TREATMENT
MEAN BLOOD GLUCOSE	111.15	mg/dL	116.89 - 154.2

END OF REPORT



Dr. Sudhamani S. MD
Consultant Pathologist
Reg. No. : 90461

Patient Name : **MR. BADAVATH MOHAN**
Patient ID : 41243
Age / Sex : 31 years / Male
Referred by : MEDIWHEEL
Bill ID : 68288

Collected : Sep 10, 2022, 11:15 a.m.
Reported : Sep 10, 2022, 04:34 p.m.
Sample ID :



191260

Test Description	Results	Units	Biological Reference Range
------------------	---------	-------	----------------------------

URINE ANALYSE REPORT

Sample Type : Urine

PHYSICAL EXAMINATION

COLOUR	Pale Yellow		
APPEARANCE	Slightly Hazy		
REACTION (PH)	6.0		4.8 - 7.6
SPECIFIC GRAVITY	1.025		1.010 - 1.030
ALBUMIN	Present (Trace)		
GLUCOSE	Absent		
BLOOD (U)	Absent		
BILE PIGMENTS	Negative		
BILE SALTS	Absent		
KETONE	Negative		
LEUKOCYTES	Absent		
NITRITE	Absent		
UROBILINOGEN	Negative		

MICROSCOPY

PUS CELLS/hpf	1-2
RBCs/hpf	Absent
EPI.CELLS/hpf	1-2
CASTS	Absent
CRYSTALS	Absent
BACTERIA	Absent
Other	Absent

****END OF REPORT****

Dr. Sudhamani S. MD
Consultant Pathologist
Reg. No. : 90461

Patient Name : **MR. BADAVATH MOHAN**
Patient ID : 41243
Age / Sex : 31 years / Male
Referred by : MEDIWHEEL
Bill ID : 68288

Collected : Sep 10, 2022, 11:15 a.m.
Reported : Sep 10, 2022, 04:34 p.m.
Sample ID :



191260

Test Description	Results	Units	Biological Reference Range
------------------	---------	-------	----------------------------

LIVER FUNCTION TEST

Sample Type : Serum

TOTAL BILIRUBIN [DIAZO]	0.64	mg/dl	0.3-1.3 mg/dl
BILIRUBIN-DIRECT [DIAZO]	0.30	mg/dl	0.1-0.4 mg/dl
BILLIRUBIN-INDIRECT [CALCULATED]	0.34	mg/dl	0.1-0.9 mg/dl
S.G.O.T. (AST) [IFCC without Pyridoxal Phosphate]	24.90	IU/L	5-40 IU/L
S.G.P.T.(ALT) [IFCC without Pyridoxal Phosphate]	19.90	IU/L	5-40 IU/L
ALKALINE PHOSPHATASE [Amino Methyl Propanol (AMP)]	111.00	IU/L	44-147 IU/L
TOTAL PROTEINS [BIURET]	7.68	IU/L	6.0 - 8.5g/dL
ALBUMIN [BROMO CRESOL GREEN (BCG)]	4.18	g/dl	3.5-5.0 g/dl
GLOBULIN [CALCULATED]	3.50	gm%	2.3-3.5 gm%
ALBUMIN/GLOBULIN RATIO [CALCULATED]	1.19		
GAMMA GT	12.32	U/L	0 - 45

Technique : Fully Automated Biochemistry Analyser ERBA EM-200

END OF REPORT

Dr. Sudhamani S. MD
Consultant Pathologist
Reg. No. : 90461

Patient Name : **MR. BADAVATH MOHAN**
Patient ID : 41243
Age / Sex : 31 years / Male
Referred by : MEDIWHEEL
Bill ID : 68288

Collected : Sep 10, 2022, 11:15 a.m.
Reported : Sep 10, 2022, 04:34 p.m.
Sample ID :



191260

Test Description	Results	Units	Biological Reference Range
------------------	---------	-------	----------------------------

SR. URIC ACID

Sample Type : Serum

Uric Acid [Uricase - POD]	6.80	mg/dl	3.6 - 7.7
---------------------------------------	------	-------	-----------

Technique :- Done On Fully Automated Biochemistry Analyser ERBA EM-200.

****END OF REPORT****

Dr. Sudhamani S. MD
Consultant Pathologist
Reg. No. : 90461

Patient Name : **MR. BADAVATH MOHAN**
Patient ID : 41243
Age / Sex : 31 years / Male
Referred by : MEDIWHEEL
Bill ID : 68288

Collected : Sep 10, 2022, 11:15 a.m.
Reported : Sep 10, 2022, 04:34 p.m.
Sample ID :



191260

Test Description	Results	Units	Biological Reference Range
------------------	---------	-------	----------------------------

CREATININE

Sample Type : Serum

Creatinine	0.94	mg/dl	0.40 - 1.40
-------------------	------	-------	-------------

[Enzymatic]

Formula

Technique :- Done On Fully Automated Biochemistry Analyser ERBA EM-200

****END OF REPORT****

Dr. Sudhamani S. MD
Consultant Pathologist
Reg. No. : 90461

Patient Name : **MR. BADA VATH MOHAN**
Patient ID : 41243
Age / Sex : 31 years / Male
Referred by : MEDIWHEEL
Bill ID : 68288

Collected : Sep 10, 2022, 11:15 a.m.
Reported : Sep 10, 2022, 04:34 p.m.
Sample ID :



191260

Test Description	Results	Units	Biological Reference Range
------------------	---------	-------	----------------------------

BLOOD UREA LEVEL (BUL)

Sample Type : Serum

Urea	20.60	mg/dl	10 - 40
-------------	-------	-------	---------

[Urease - GLDH]

Bun	9.62	mg/dl	6 - 21
------------	------	-------	--------

[Calculated]

Technique :- Done On Fully Automated Biochemistry Analyser ERBA EM-200

END OF REPORT



Dr. Sudhamani S. MD
Consultant Pathologist
Reg. No. : 90461

Patient Name : **MR. BADAVATH MOHAN**
 Patient ID : 41243
 Age / Sex : 31 years / Male
 Referred by : MEDIWHEEL
 Bill ID : 68288

Collected : Sep 10, 2022, 11:15 a.m.

Reported : Sep 10, 2022, 04:34 p.m.

Sample ID :



191260

Test Description	Results	Units	Biological Reference Range
------------------	---------	-------	----------------------------

COMPLETE BLOOD COUNT

Sample Type : EDTA / Whole Blood

Hemoglobin	14.5	g/dl	13.0 - 17.0
RBC COUNT	5.07	Millions/c	4.5 - 5.5
PCV(Hematocrit)	43.9	%	40.0 - 50.0
Mean Cell Volume(MCV)	86.59	fl	80.0 - 100.0
Mean Cell Hemoglobin(MCH)	28.60	pg	27.0 - 33.0
Mean Cell Hb Conc(MCHC)	33.03	g/dl	32 - 36
RDW	12.7	%	11.50 - 14.50
Total Leucocytes (WBC) Count	5250	/cumm	4000-11000

DIFFERENTIAL COUNT

Neutrophils	47.7	%	40 - 70
Lymphocytes	43.3	%	20 - 50
Eosionphils	1.7	%	01 - 06
Monocytes	6.8	%	00 - 08
Basophils	0.50	%	00-01

SMEAR STUDY

RBC Morphology	Normocytic Normocromic.		
WBC Morphology	No E/o Toxic granules seen		
Platelets On Smear	Adequate on Smear		
Platelet Count	227000	/cumm	150000 - 450000
MPV	8.6	fL	6.5 - 10.0

Comments :-

Method:-

HB:-Colorimetric, Total WBC:-Impedance/Flow Cytometry, HCT, MCV, MCH, MCHC, RDW-CV:-Calculate, Diff. Count: Flow Cytometry / Manual Stained Smear Microscopy, RBC: Impedance, Platelets : Impedance Method.

Technique :-

Fully Automated 5 part Diff. Cell Counter .

All Test Results are subjected to stringent international External and Internal Quality Control Protocols

****END OF REPORT****



Dr. Sudhamani S. MD
 Consultant Pathologist
 Reg. No. : 90461

Patient Name : **MR. BADAVATH MOHAN**
Patient ID : 41243
Age / Sex : 31 years / Male
Referred by : MEDIWHEEL
Bill ID : 68288

Collected : Sep 10, 2022, 11:15 a.m.
Reported : Sep 10, 2022, 04:34 p.m.
Sample ID :



191260

Test Description	Results	Units	Biological Reference Range
	<u>ESR</u>		
Sample Type : EDTA / Whole Blood			
ESR	10	Mm/hr	0 - 15
Method	Westergren		

END OF REPORT



Dr. Sudhamani S. MD
Consultant Pathologist
Reg. No. : 90461

Patient Name : **MR. BADAVATH MOHAN**
Patient ID : 41243
Age / Sex : 31 years / Male
Referred by : MEDIWHEEL
Bill ID : 68288

Collected : Sep 10, 2022, 11:15 a.m.
Reported : Sep 10, 2022, 04:34 p.m.
Sample ID :



191260

Test Description	Results	Units	Biological Reference Range
------------------	---------	-------	----------------------------

TOTAL THYROXINE (T4)

Sample Type : Serum

Total Thyroxine (T4) [CLIA]	90.54	ng/ml	52 - 127
------------------------------------	-------	-------	----------

****END OF REPORT****

Dr. Sudhamani S. MD
Consultant Pathologist
Reg. No. : 90461

Patient Name : **MR. BADAVATH MOHAN**
Patient ID : 41243
Age / Sex : 31 years / Male
Referred by : MEDIWHEEL
Bill ID : 68288

Collected : Sep 10, 2022, 11:15 a.m.
Reported : Sep 10, 2022, 04:34 p.m.
Sample ID :



191260

Test Description	Results	Units	Biological Reference Range
------------------	---------	-------	----------------------------

TOTAL TRIIODOTHYRONINE (T3)

Sample Type : Serum

TotalTriiodothyronine (T3) [CLIA]	1.58	ng/dL	0.69 - 2.15
--	------	-------	-------------

****END OF REPORT****

Dr. Sudhamani S. MD
Consultant Pathologist
Reg. No. : 90461

Name- MOHAN BADHRAVATH

Date-10/9/2022

Age-35/M

X-Ray Chest PA

The Soft Tissues And Bony Thorax Are Normal.

Both The Costoprehnic And Cardiophrenic Angles Are Clear.

The Lung Field Appears Normal.

The Cardiac Shape And Size Are Normal.

Both The Hila Are Normal In Density And Position.

Both The Domes Of Diaphragm And Mediastinum Are Normal.

Impression: Normal Chest X-Ray.



DR. MRUDULA BABAR
CONSULTANT RADIOLOGIST

Dr. MRUDULA BABAR
DMRE, CPS Mumbai 2009
(RADIOLOGIST)
Reg. No. 2005/03/2139

ECHO Report

Date-10/09/2022

Patient Details

Patient ID –

Name- MR BADHAVATH MOHAN
Age- 33 YEARS
Gender- MALE
Blood Group NOT DETERMINED
Referral Doctor MEDIWHEEL

ECHO Identification Detail

Doctor Incharge DR MAHESH PADSALGE

Clinical Status of Patient

ECHO Code

- Finding description-
1. Normal cardiac chambers dimensions.
 2. Normal LV systolic function .
 3. No RWMA.
 4. All cardiac valves are structurally normal.
 5. Trivial MR, Trivial PR,NO AR.
 6. No PAH.
 7. Normal RV systolic function.
 8. No clot/vegetation/pericardial effusion.
 9. No coarctation of aorta.



Chamber Dimensions-M mode Findings

Lvid (Diastole) 35-56(mm) - 35.00
 IVS (Diastole) 8-12(mm) - 09.00
 LVPWT (Diastole) 6-11(mm) - 09.00
 LVEF (%) - 60%

Lvid (Systole) 24-42 (mm) - 23.00
 IVS (Systole) 14-42 (mm) - 13.00
 EPSS - 4.00
 LVFS (%) - 32.00

LV Volume (Diastolic)(mm³)
 Meridional Wall Stress in System

LV Volume (Systolic)(mm³)
 Cubed LV Volume in Diastole (mm³)

Cubed LV+ myocardial volume (mm³)

Velocity of circumferential
 Shortening (mm)

Aortic root 22-37(mm) - 29.00
 Left Atrium Length (mm) - 28.00
 Left Atrium Volume (mm³)
 RV size Normal
 RV volume (mm³)
 Pericardium Normal
 Effusion None
 Resp Variation Present
 Predicted RV Systolic Pressure

Left Atrium Width (mm)
 Left Atrium Area (mm²)
 RV Function Normal
 RA Size Normal
 IVC Size (mm) 17 COLLAPSIBLE



Dr. Mahesh Padsalge

Dr. Mahesh V. Padsalge
 MD. (Medicine)
 Consultant Physician
 Reg. No. 91424 (MMC)

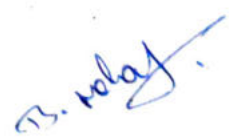

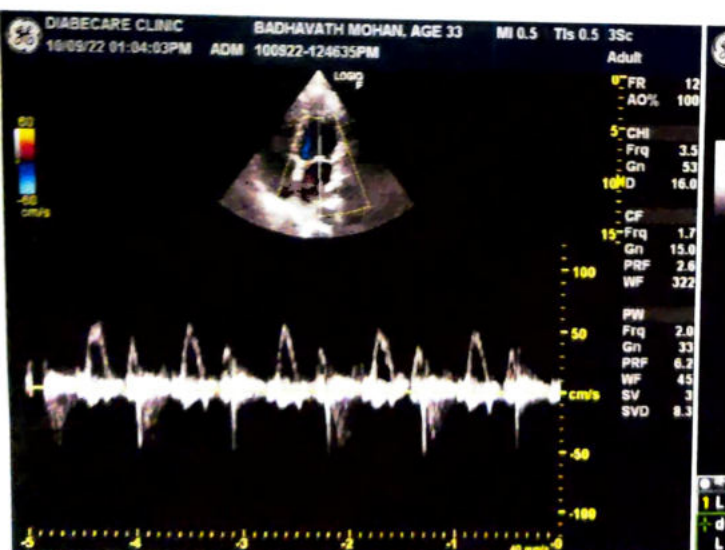
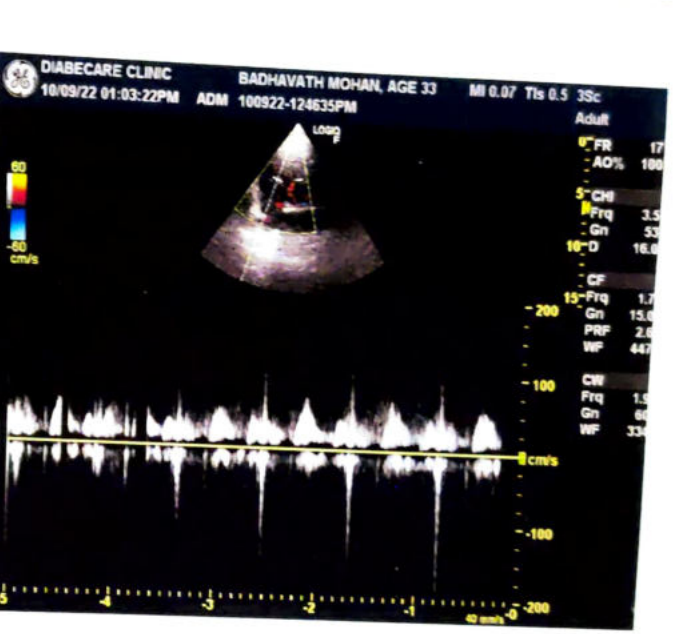
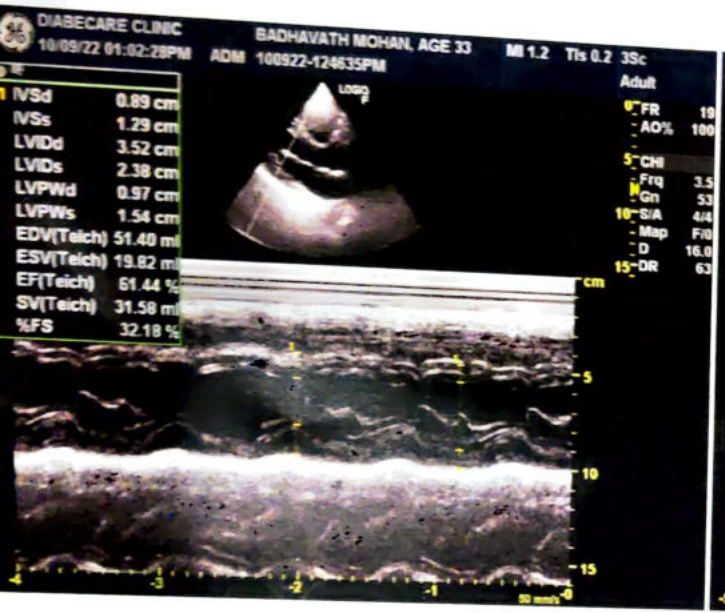
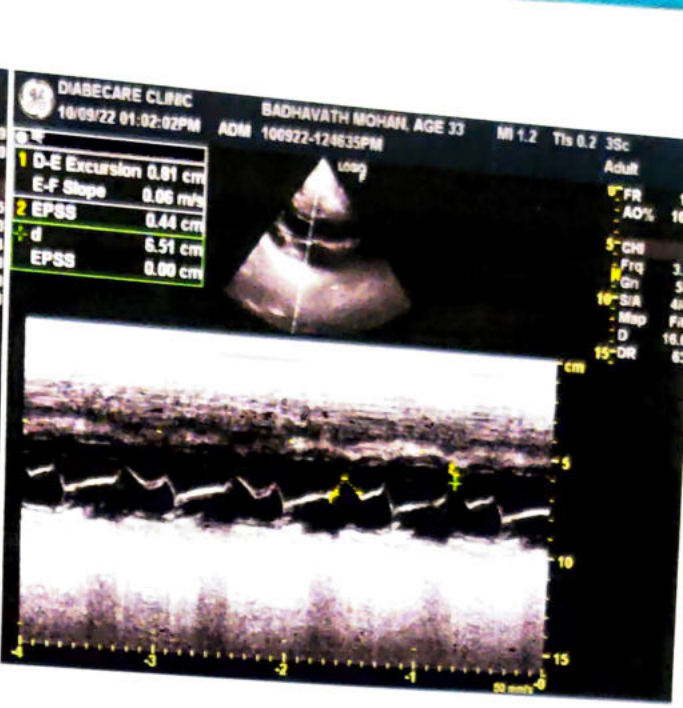
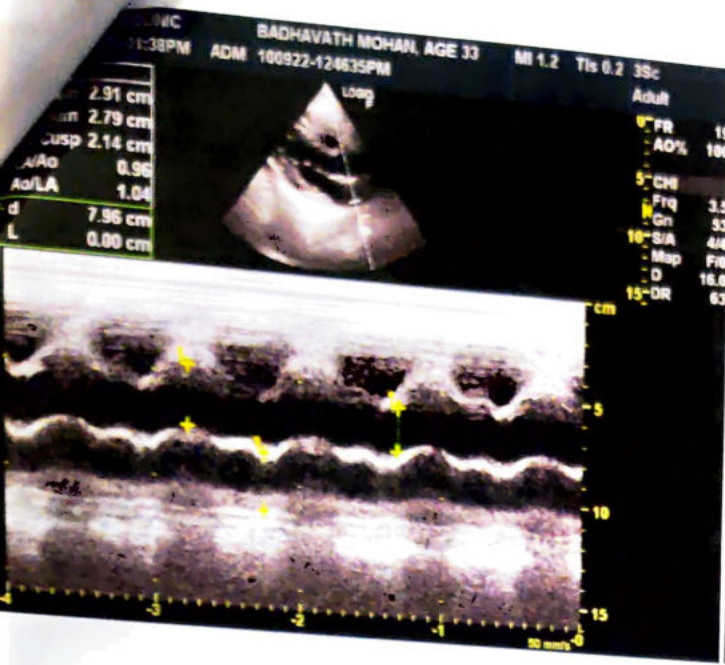

Mr. Badhawath Mohan
33/M 10/9/22

Eye check up

	(R)	(L)
VA	6/6	6/6
	N ₆	N ₆
Colour	R-G deficiency	RR partial
M/S	(N)	(N)
(F)	(N)	(N)
	(RR) WNL	cy

भारत सरकार
GOVERNMENT OF INDIA

बाधवठ मोहन
Badhavath Mohan
 जन्मदिनांक / DOB: 20/03/1989
 लिंग / GENDER: MALE



3279 1428 6745

अकार - मोहन मोहनवठे हाता

B. Mohan

Dr. Mahesh V. Padsalge

Dr. Mahesh V. Padsalge
 MD. (Medicine)
 Consultant Physician
 Reg. No. 91424 (MMC)



भारतीय विशिष्ट पहचान प्राधिकरण
UNIQUE IDENTIFICATION AUTHORITY OF INDIA

पते / Address: S/O: बाधवठ मोहन, अकार सभाग. 4-20, सुकर बानारा, चंद्रगुंडा, थरगुण, खम्माम, आंध्र प्रदेश - 507120	Address: S/O: Badhavath Padithya, House Number 4-20, Sunkar banara, chandrugonda Thargaram, Khammam, Andhra Pradesh - 507120
--	---



1800 300 1847 help@uidai.gov.in www.uidai.gov.in P.O. Box No. 1947, Bangalore-560 001

Male

QRS : 76 ms
QT / QTcBaz : 368 / 405 ms
PR : 130 ms
P : 96 ms
RR / PP : 822 / 821 ms
P / QRS / T : 60 / 77 / 67 degrees

Normal sinus rhythm
ST elevation, probably due to early repolarization
Borderline ECG

Handwritten notes:
ES within normal limits
relatively



Signature: Dr. Mahesh V. Padsalge
MD. (Medicine)
Consultant Physician
Reg. No. 91424 (MMC)

