

R

NAING / SOYAL

29 year(s)

Female

Chest PA

GAIPH... (faint text)

NOT... (faint text)

Electrocardiogram Report

Age 98F Date 07/03/2023

- PClient Name **NANCY COVAL**
- Clinical summary **MACE MCL 2016**
- ECG Findings **Normal**
- Rate **75**
- P wave **Upright**
- ST Segment **0.28Sec**
- Diagnosis / **Normal**
- Impression **Normal**
- Speed **2.5 m/s**
- Voltage **10 mV**

Rhythm **Regular**
 Mechanism **Sinus**
 Axis **Normal**
 PR interval **0.16Sec**
 complex **0.08Sec**
 T Wave **Upright**
 Q Wave **Absent**
 QT interval **0.38Sec**

DR. I. RAJ MD (MED)
 Physician
 Nursing Home
 Ballia (U.P.)
 Reg. No. 23811 (MCI)

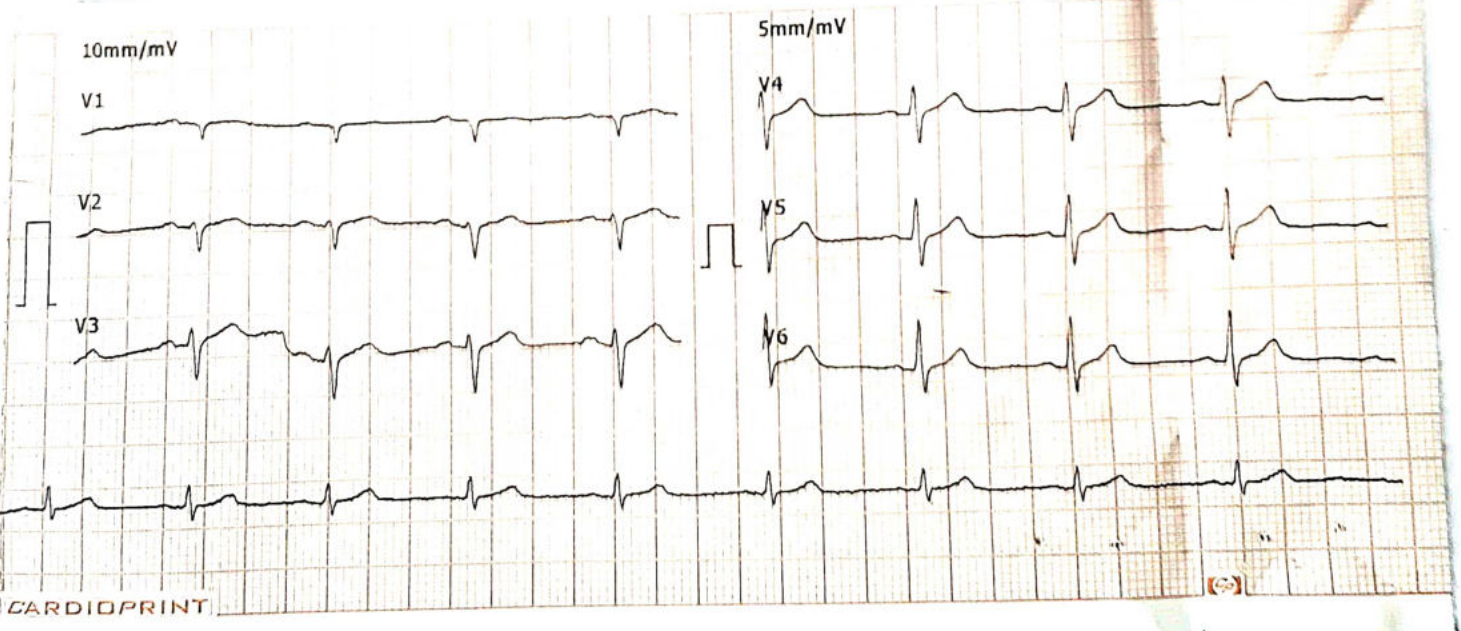
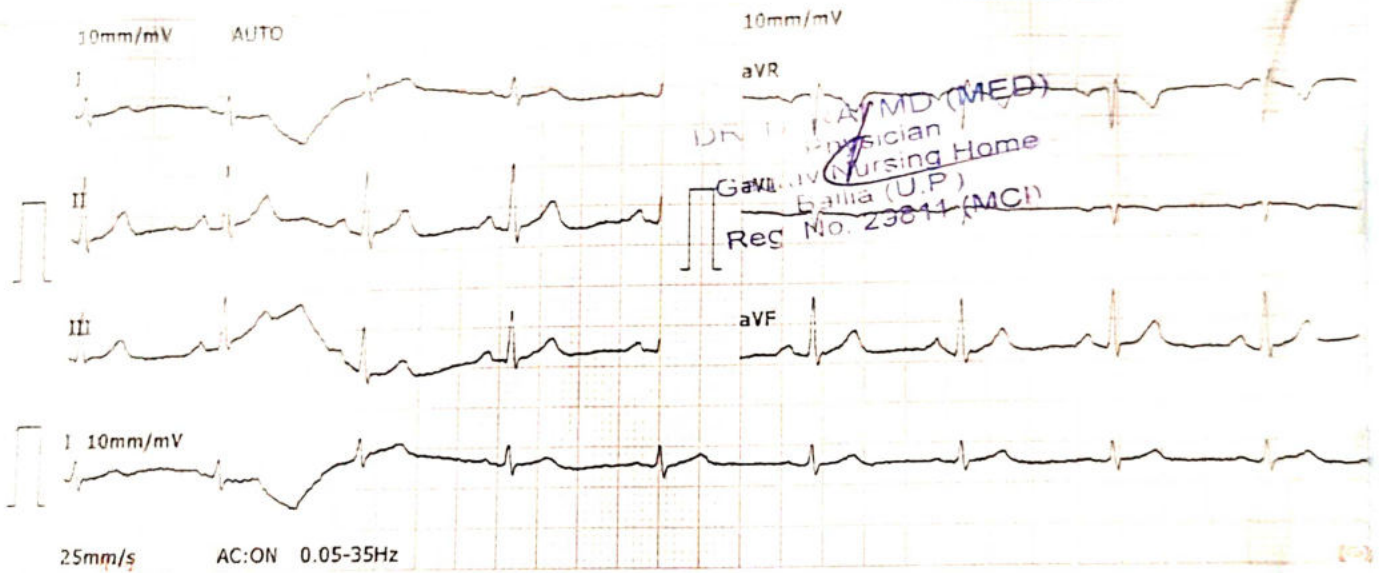



Ph: 05498-241635

Gaurav Multispeciality Hospital

Near Chhaya Cinema, Tikhampur, Ballia (U.P.)

Dr. D. Rai

M.B.B.S (Hons.)
M.D. (General Medicine), IMS BHU
Cardiologist & General Physician
Member
Association of Physician of India

Consultation Time

7am to 10am
11am to 7pm

NAINCY GOYAL 29/11

NO fever NO cough
NO chest pain

ALL INVESTIGATIONS - WNL

07/03/2023

WT 57kg

BP- 110/70

SpO2- 97

PR- 87

T- 96.6

WT- 57kg

DR. D. RAI MD (MED)
Physician
Gaurav Nursing Home
Ballia (U.P.)
Reg No. 23811 (MCI)

विशेष सुविधायें:

- ◆ 24 घण्टे इमरजेंसी एम्युलेन्स सेवा, कम्प्यूटर द्वारा फेफड़े की जाँच, वेन्टिलेटर तथा कार्डियक मॉनिटर से सुसज्जित आई.सी.सी.यू., वातानुकूलित प्राइवेट वार्ड, जनरल वार्ड, हृदय रोग, न्यूरोलॉजी, पेट, उदर, श्वास, छाती रोग, मधुमेह तथा रक्तचाप, सभी प्रकार की सर्जरी, प्लास्टिक सर्जरी, नार्मल डिलीवरी, सिस्तेरियम, इको टी.एम.टी., डिजिटल एक्सरे, अल्ट्रासाउण्ड, पैथोलॉजी तथा मेडिकल स्टोर, आयुष्मान कार्ड धारक एवं भूतपूर्व सैनिक (ECHS) के मरीजों का नि:शुल्क इलाज की सुविधा तथा हृदय के मरीजों का सम्पूर्ण इलाज तथा आपरेशन की सुविधा उपलब्ध है।

नोट-यह पर्ची केवल दस दिनों हेतु मान्य है।

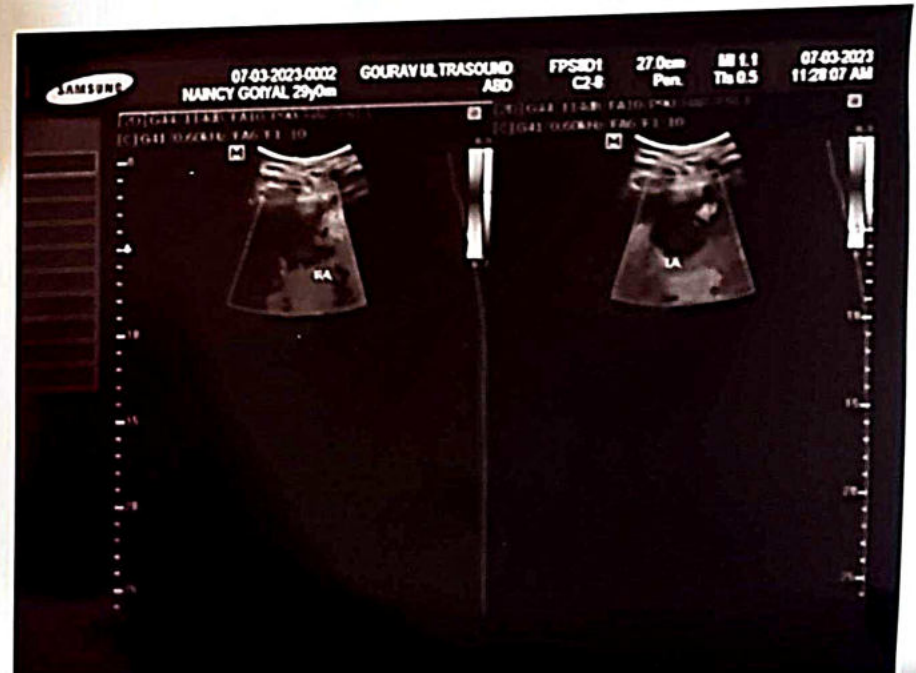
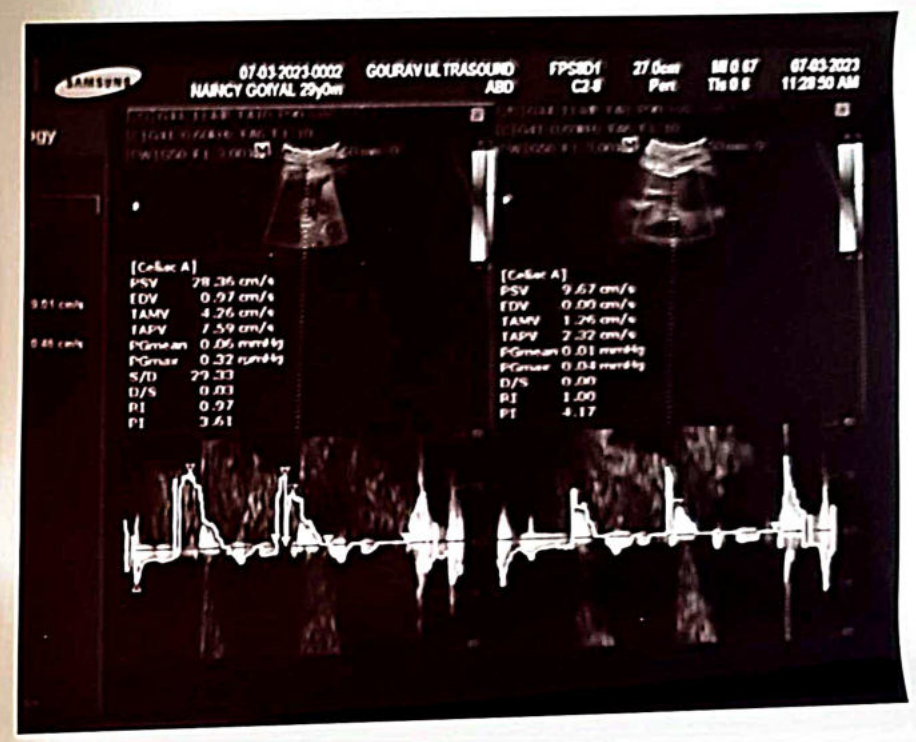
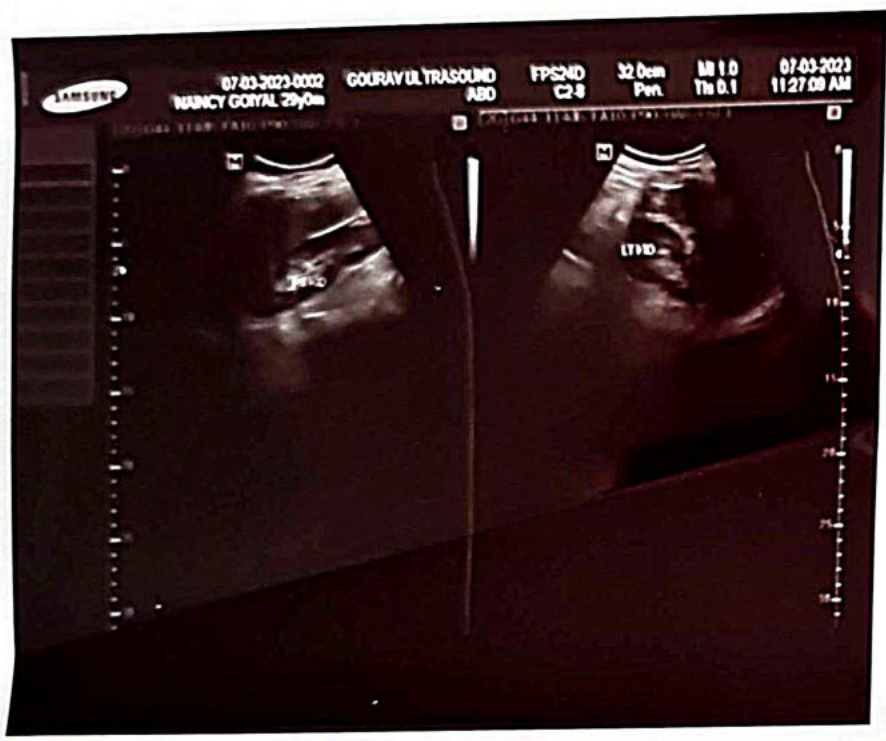
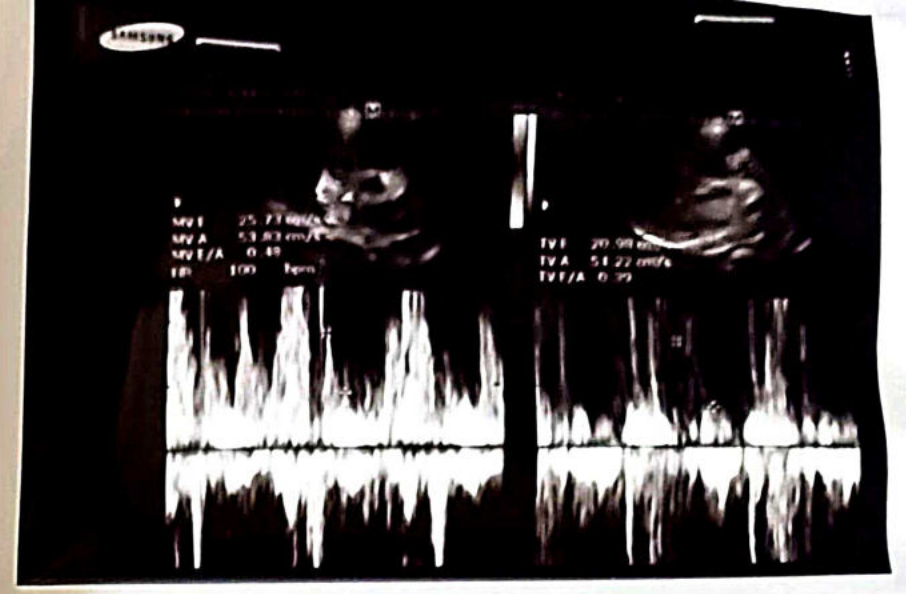
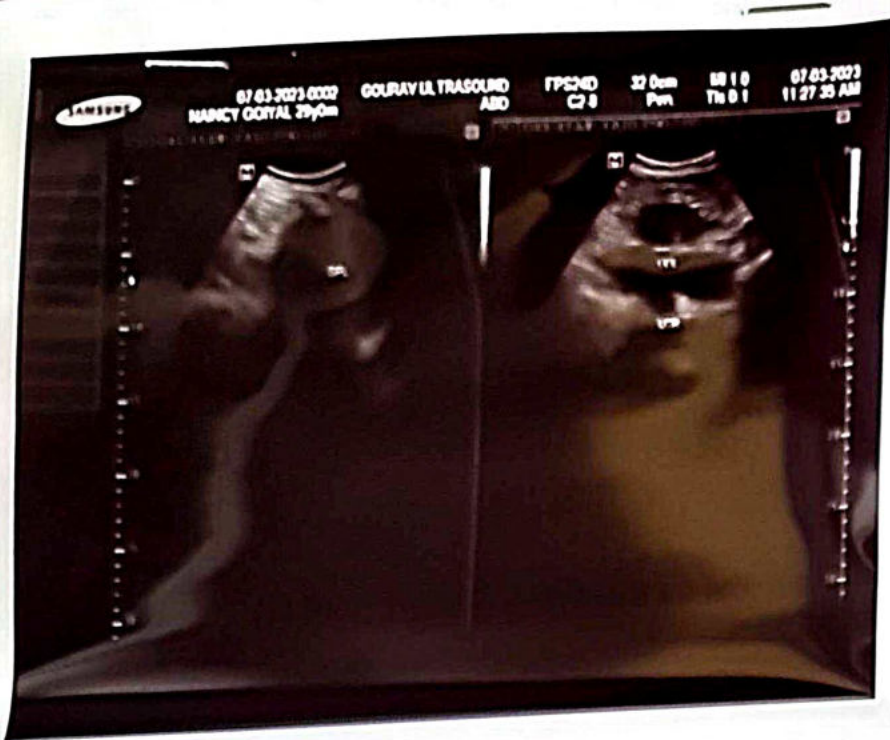

Regn. No.: 10397

Patient Name: Smt. NAINCY GOYAL

Address:

Referred By: Dr. D. RAI MD

Date : 07-03-2023

Age: 28 Years Sex: Female

Cardiac/Lipid Profile

Total Serum Colestrol	136.00 mg%	(150-250mg%)
Serum HDL Cholestrol	28.00 mg/dl	(Male: 30-70mg/dl)
Serum LDL Cholestrol	90.00 mg%	(60-115mg%)
VLDL	18.00 mg%	(15-30mg%)
Serum Try Glyceride	92.00 mg/dl	(25-160mg/dl)

CBC

Haemoglobin	12.5 g/dl	(Male: 13.5-18.0g/dl)
Total Leucocyte Count	6800 /cumm	(4000-11000/cumm)

Differential Leucocyte Count

Nutrophils	52 %	(50-70%)
Eosinophils	03 %	(1-4%)
Basophils	00 %	(0-1%)
Lymphocytes	45 %	(20-30%)
Monocytes	00 %	(1-3%)
Blast Cells	00 %	(0-1%)
Toxic/Bend Cells	00 %	(0-1%)
Platelets.Count	01.68 Lacs/cumm	(1.5-4Lacs/cumm)
Total RBCs Count	03.87 mill/cumm	(Male: 3.8-5.3mill/cumm)
M.C.V.	85.2 fl	(80-100fl)
M.C.H.	28.9 Pg	(27-32Pg)
M.C.H.C.	33.9 g /dl	(32-36g /dl)

Dr. CHALNA
M.B.B.S., D.C.P.
Pathologist (Technician)
M.D. (Pathology) (F.C.P.S.)
(Regd. No. 55484)
Kurav Multispeciality Hospital
Tikhampur, Batiia

**GAURAV MULTI SPECIALITY HOSPITAL
TIKHAMPUR= BALLIA**

PATIENT NAINCY GOYAL
REFERD BY DRD.RAI...(M.D).....

DATE 07/03/2023
AGE 29/F

CHEST X-RAY PA

INVESTIGATION: X Ray Chest PA View

- Both the lungs field are equally translucent
- Cardiac out line are normal
- The Costo-phernic angle are clear

Heart size and Cardiac out line are Normal

- No hilar Meditational mass is seen
- No obvious Skeletal abnormality Seen

EMPRESSION : normal chest x ray .

Dr. Seema Pandey (Radiologist)
SIGNATURE
M.B.B.S., M.D.
Reg. No.-38790

**GAURAV MULTI SPECIALITY HOSPITAL
TIKHAMPUR -BALLIA**

PATIENT :NAINCY GOYAL
REFERD BY :DR D. RAI MD

DATE : 07/3/2023
AGE: 28 /F

ECHOCARDIOGRAPHY & COLOR DOPPLER REPORT

Regional Wall Motion Abnormality (RWMA) : Normal at Rest.

Sinus Rhythm & No-Arrhythmia:- 76 BPM.

DOPPLER STUDY :

MR 0-0/4 ; TR 0/4 ; / AR 0-0/4 ; PR 0/4. (Normal Value 0-1 / 4).

Ao Pressure : Normal. . PASP = 29.8mm./Hg.

COLOR FLOW MAPPING :

Regurgitation Not Audible at MV, AV, : Regurgitation Not Audible at TCV.; PV.

FINAL IMPRESSION :

1. NORMAL; M.V. & A.V & NORMAL LT. ATRIUM & LT.VENTRICLE.
2. NORMAL LV EJECTION FRACTION60%.
3. PULMONARY & TRICUSPID VALVES ARE NOT STENOSED.
4. NORMAL RV, S & D FUNTION & LV, S & D FUNTION; NORMAL PASP.
5. NORMAL RWMA AT REST; NO CARDIOMEGALY APPARENT.
6. SINUS RHYTHM; NO ARRHYTHMIA AND NO APPENDICULAR CLOT SEEN..

Dr. Seema Paruley
M.B.B.S., M.D.
CARDIOLOGIST
Reg. No. 58150

Regn. No.: 10397
Patient Name: Smt. NAINCY GOYAL
Address:
Referred By: Dr . D. RAI MD

Date : 07-03-2023
Age: 28 Years Sex: Female

BIO CHEMISTRY

Serum Albumin	04.50 gm%	(3-5gm%)
Seum Glubolin	02.40 gm%	(1.5-3.5gm%)

URINE ANALYSIS

Urine Routine Analysis

Macroscopic Finding

Quantity	Sufficient
Colour	Pale Yellow
Appearance	Transparent
Sediment	NIL
Reaction	6.0
Sp. Gravity	1.010

Microscopic Finding

Pus Cells	4-6 /HPF
RBCs	Not Seen /HPF
Epith. Cells	2-4 /HPF
Bacteria	Not Seen /HPF
Casts	Not Seen /HPF
Crystals	Not Seen /HPF
Spermatzoa	Not Seen /HPF
Parasites	Not Seen /HPF

Chemical Finding

Glucose	NIL
Protien	Trace

REMARK Fresh Urine Sample is Examined

End of Report

Dr. CHAI
MBBS
Pathologist
Regd. No. - 5946
Saurav Multispeciality HC
Tikhampur, Ballia

PATIENT : NAINCY GOYAL
REFERED BY : DR. D. RAI MD

DATE : 07/3/2023
AGE: 28 /F

WHOLE ABDOMEN : ULTRASOUND STUDY

LIVER

Liver normal in size & size is 13.6 Cm. Intrahepatic biliary radicals, portal veins and hepatic veins are not dilated. Echogenicity is normal. No mass seen in liver.

GALL BLADDER.

Gall bladder normal in shape and size no stone/mass seen in gallbladder wall thickness normal.

C.B.D. : Normal in caliber..

PANCREAS.

Pancreas is normal in shape, size and echo pattern.

SPLEEN.

Spleen is normal in shape and size & size is 8.8 cm.

KIDNEYS

Both kidneys are normal in shape and size. Cortico-medullary differentiation is normal and no evidence of hydronephrosis seen at both Kidneys & No calculus is seen at B/L Kidneys.

URINARY BLADDER

Normal in shape, size inner mucosal thickening .Echo pattern is normal .No calculi / Mass / Lesion is seen.

UTERUS : - It is normal in size, (55 x32x29 mm.) , Antiverted & Ant flexed in position. Endometrium is Normal & regular (E.T.:-2-3 mm.) No free fluid is seen in the cavity. No Mass / Lesion is seen in Myometrium. cervix is normal : 27 X 29 mm.

OVARIES : - Both Ovaries are normal in size, No Cyst or mass / lesion is seen. No large follicle seen at either Ovaries.

IMPRESSION

1. Liver normal. CBD , G.B. pancreas & spleen are normal.
2. Both kidneys normal with normal uterus & both ovaries.
3. Urinary bladder normal.
4. Gaseous bowel's loops.

Dr. Seema Pandey (Reg. No. 88790)
M.D. B.S., M.D.
SONOLOGIST

**GAURAV MULTI SPECIALITY HOSPITAL
TIKHAMPUR= BALLIA**

PATIENT NAINCY GOYAL
REFERED BY DRD.RAI...(M.D).....

DATE 07/03/2023
AGE 29/F

CHEST X-RAY PA

INVESTIGATION: X Ray Chest PA View

- Both the lungs field are equally translucent
- Cardiac out line are normal
- The Costo-phernic angle are clear

Heart size and Cardiac out line are Normal

- No hilar Meditational mass is seen
- No obvious Skeletal abnormality Seen

EMPRESSION : normal chest x ray .

Dr. Sekina Pandey (Radiologist)
SIGNATURE
M.B.B.S., M.D.
Reg. No.-38790

GAURAV MULTI SPECIALITY HOSPITAL
TIKHAMPUR -BALLIA

PATIENT : NAINCY GOYAL
REFERED BY : DR. D. RAI MD

DATE : 07/3/2023
AGE: 28 /F

ECHOCARDIOGRAPHY & COLOR DOPPLER REPORT

QUALITY OF IMAGING : Fair

MEASUREMENT/DIMENSIONS	ABSOLUTE VALUE	NORMAL (Adult)
Aortic Root Diameter	34.2 mm.	20 – 37 mm. < 22 mm/ m2
Aortic Valve Opening	24.2 mm.p	15 – 26 mm.
Left Atrial Dimension	36.4 mm.	19 - 40 mm. < 22 mm/ m2
RV Dimension	24.2	07 – 26 mm.
RV Thickness	07.8 mm.	03 – 09 mm
LV ED Dimension	44.8 mm.	37 - 56 mm. < 32 mm/ m2
LV ES Dimension	34.66 mm.	22 - 40 mm
IVS Thickness	9.4mm.	09 – 11 mm
LVPW Thickness	9.64 mm.	05 – 11 mm
Mitral Valve Area	7.2 cm2	> 6 cm2
Tricuspid Valve Area	9.02 cm2	> 7 cm2
IVSeD / IV SeS	08 – 09 mm	06 – 12 mm

MORPHOLOGICAL					
Mitral Valve	NORMAL	Right Ventricle	Normal	Inter Atrial Septum	Normal
Tricuspid Valve	NORMAL	Left Ventricle	Normal	I.Ventricular Septum	Normal
Aortic Valve	NORMAL	Right Atrium	Normal	Aorta	Normal
Pulmonary Valve	NORMAL	Left Atrium	Normal	Pulmonary Artery	Normal

2 D IMAGING :

LV & LA. are Normal & RV & RA is normal in size.

Pulmonary & Tricuspid Valves are normal.

Aortic & Mitral valve are not Stenosed.

I.V. Systolic function : TRIVIAL.

I.V. Diastolic function : TRIVIAL.

M.R. & A.R. are not audible ; T.R. & P.R. & are not audible.

LV Ejection Fraction =60%.

RV Function : Normal

Dr. Seema Pandey (Radiologist)
M.B.B.S., M.D.
Reg. No.-38790

Continued Page... 2.

Electrocardiogram Report

- PClient Name **NAINCY GROYAL** Age **28/F** Date **07/03/2023**
- Clinical summary **NO COMPLAINT**
- ECG Findings **NORMAL**
- Rate **75** Rhythm **Regular** Mechanism **SINOATRIAL** Axis **NORMAL**
- P wave **UPRIGHT** PR interval **0.165 sec** complex **0.108 sec**
- ST Segment **0.285 sec** T Wave **UPRIGHT** Q Wave QT interval **0.365 sec**
- Diagnosis / **NORMAL**
- Impression **NORMAL**
- Speed **25 mm**
- Voltage **10 mV**

DR. D. RAI MD (MED)
 Physician
 Gaurav Nursing Home
 Ballia (U.P.)
 Reg No. 23811 (MCI)

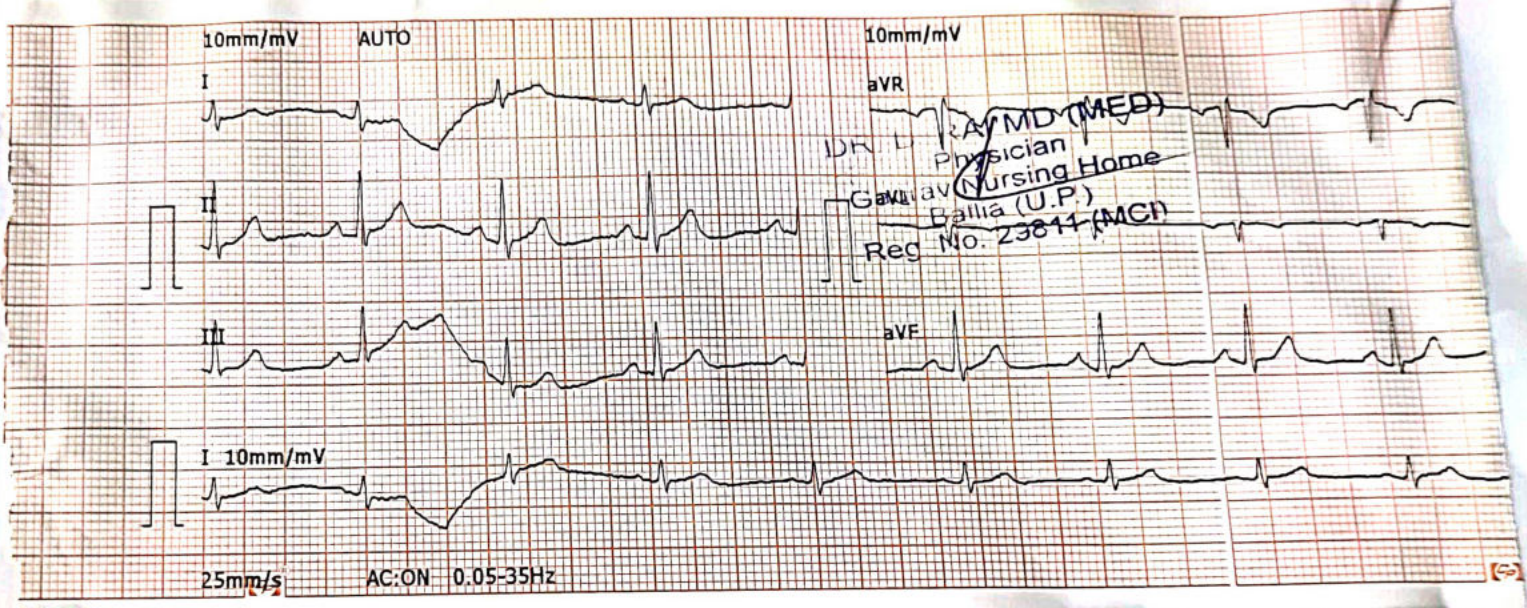

DR. D. RAI MD (MED)
 Physician
 Gaurav Nursing Home
 Ballia (U.P.)
 Reg No. 23811 (MCI)

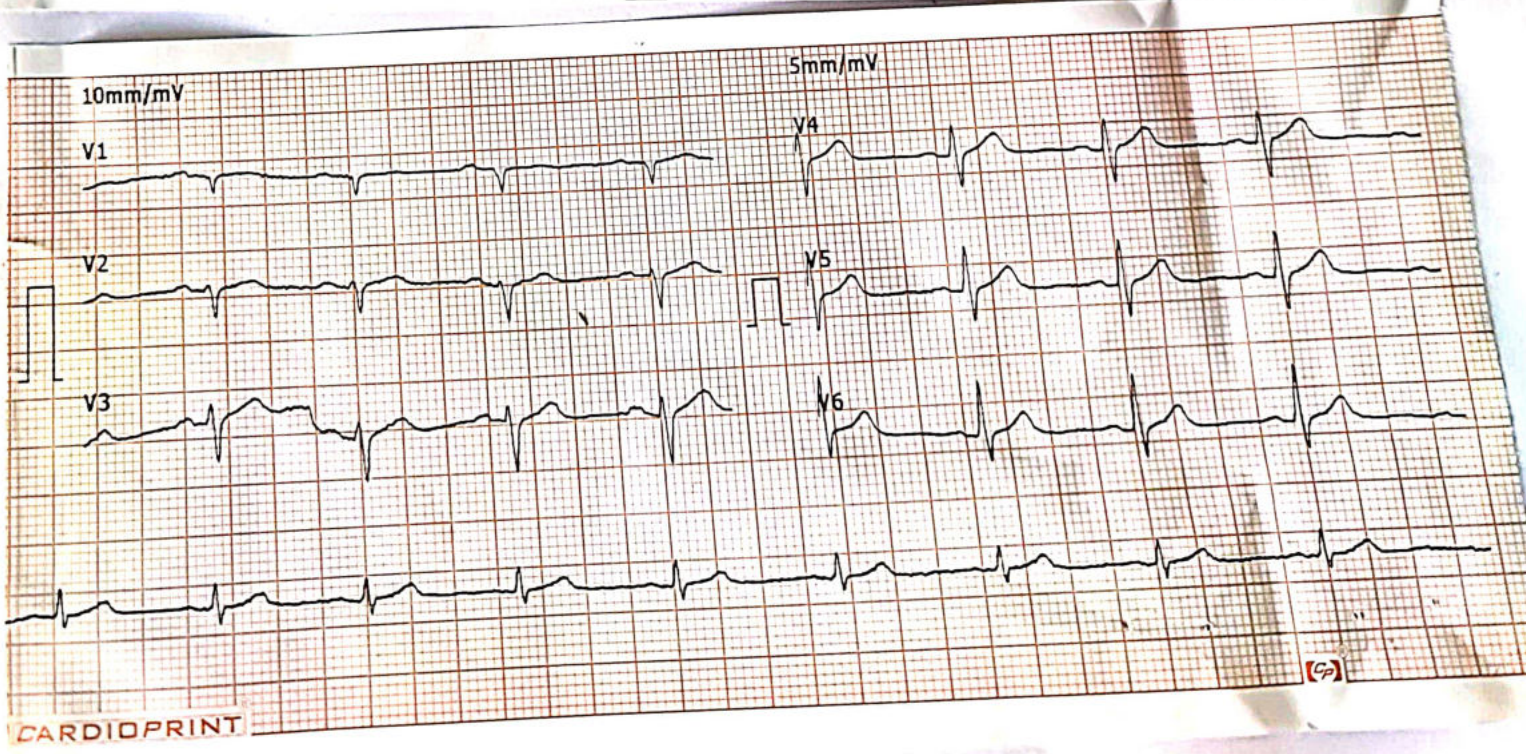

CARDIOPRINT