

PATIENT NAME: AJAY SORENG
UHID- 16211

DATE: 12.08.2023

X-RAY CHEST (PA)

FINDING

The retro-cardial and retero-sternal spaces are clear.
Both the lung fields are equally translucent.
The posterior and lateral costo-phrenic angles are clear.
No hilar or mediastinal mass is seen.
Domes of diaphragm are normal in position and contour.
The cardiac outline is normal.
No obvious skeletal abnormality is seen.

IMPRESSION:

No significant abnormality is seen

Dr. Anish Choudhary
Radiologist
MBBS, MD

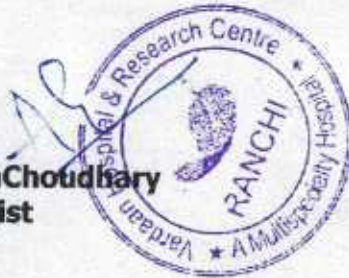

R

CHEST,FRN P->A



VARDAAN HOSPITAL & RESEARCH CENTRE
AJAY SORENG,37Y
UHID-16211
8/12/2023
Acq Tm 09:34 AM

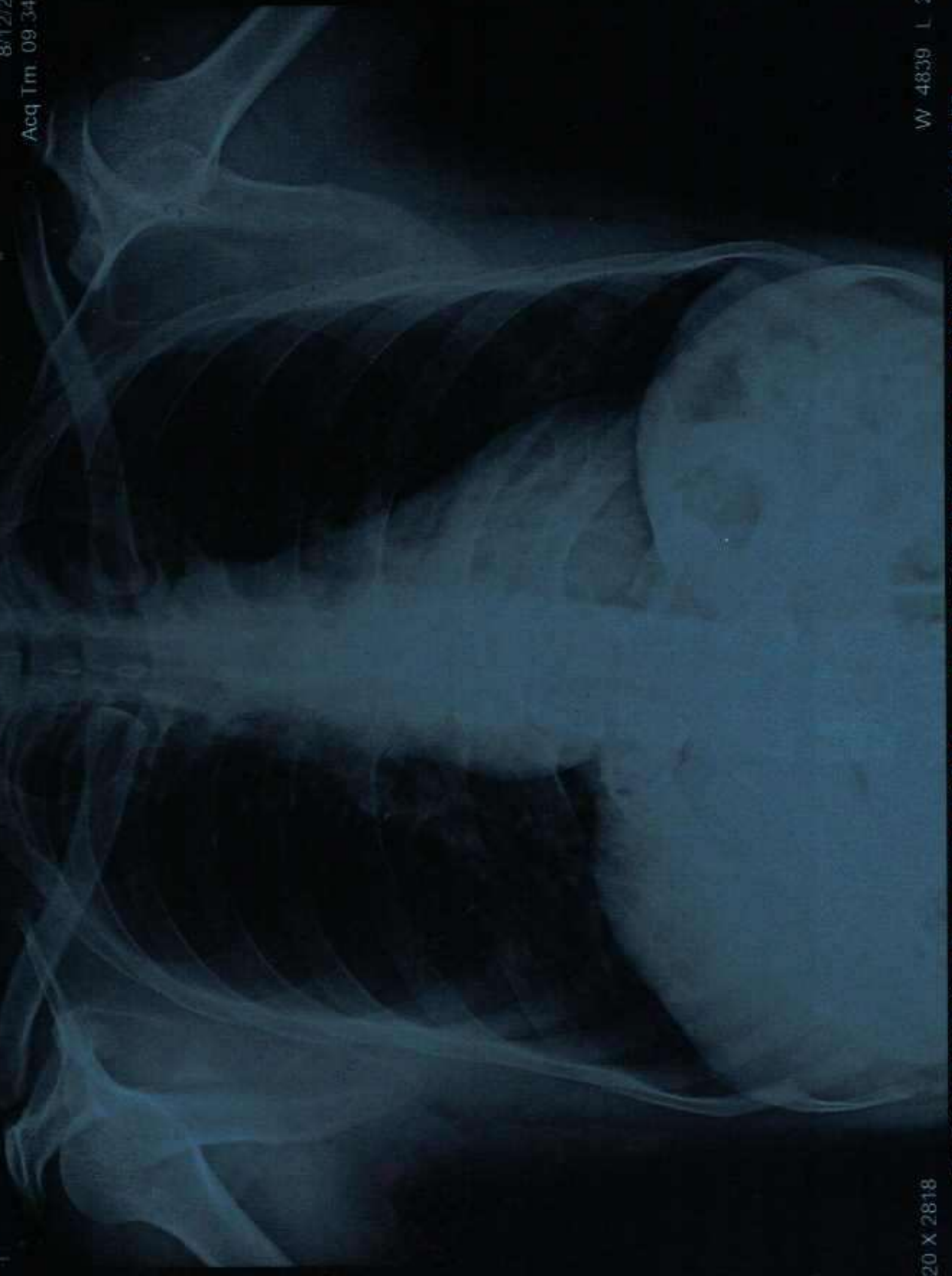

2320 X 2818

AJAY SORENG,37Y UHID-16211 M CHEST,FRN P->A 8/12/2023 09:34 AM
VARDAAN HOSPITAL & RESEARCH CENTRE, KATHITAND, RANCHI

W 4839 L 2409

UHID- 16211



भारत सरकार
Government of India

भारतीय विशिष्ट पहचान प्राधिकरण
Unique Identification Authority of India

नामांकन क्रम/ Enrolment No.: 0648/03036/02319

To
अजय सोरेण
Ajay Soreng
S/O Vincent Soreng
Mahua Toli, P.S - Palkot
Kaimba
Gumla Jharkhand - 835220
9006076637

Validity: unknown
UNIQUE IDENTIFICATION
AUTHORITY OF INDIA
Date: 16/04/2018
11:11

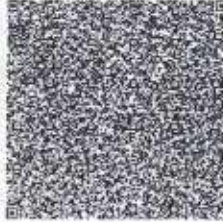

आपका आधार क्रमांक / Your Aadhaar No. :

7319 3247 3065

VID : 9112 1498 4929 3098

मेरा आधार, मेरी पहचान



भारत सरकार
Government of India



अजय सोरेण
Ajay Soreng
जन्म तिथि/DOB: 16/04/1986
पुरुष/ MALE

Issue Date: 06/04/2018

7319 3247 3065

VID : 9112 1498 4929 3098

मेरा आधार, मेरी पहचान



Government of India



सूचना

- आधार पहचान का प्रमाण है, नागरिकता का नहीं।
- सुरक्षित QR कोड / ऑफलाइन XML / ऑनलाइन अधिष्ठापन से पहचान प्रमाणित करें।
- यह एक इलेक्ट्रॉनिक प्रक्रिया द्वारा बना हुआ पत्र है।

INFORMATION

- Aadhaar is a proof of identity, not of citizenship.
- Verify identity using Secure QR Code/ Offline XML/ Online Authentication.
- This is electronically generated letter.

- आधार देश भर में मान्य है।
- आधार कई सरकारी और गैर सरकारी सेवाओं को पाना आसान बनाता है।
- आधार में मोबाइल नंबर और ईमेल ID अपडेट रखें।
- आधार को अपने स्मार्ट फोन पर रखें, mAadhaar App के साथ।

- Aadhaar is valid throughout the country.
- Aadhaar helps you avail various Government and non-Government services easily.
- Keep your mobile number & email ID updated in Aadhaar.
- Carry Aadhaar in your smart phone – use mAadhaar App.



भारतीय विशिष्ट पहचान प्राधिकरण
Unique Identification Authority of India



पता:
S/O विन्सेंट सोरेण, महुआ टोली, पाला - पालकोट, कैम्बा,
गुमला,
झारखण्ड - 835220

Address:
S/O Vincent Soreng, Mahua Toli, P.S - Palkot,
Kaimba, Gumla,
Jharkhand - 835220

Download Date: 06/04/2018

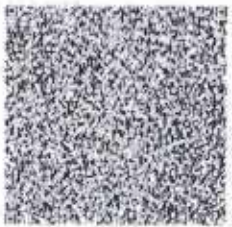

7319 3247 3065

VID : 9112 1498 4929 3098

1947 | help@uidai.gov.in | www.uidai.gov.in

Ajay Soreng
12/08/2023

AJAY SORENG
 Male

16211
 37 Years

Rate 49 . Sinus bradycardia.....rate < 50
 . ST elev, probable normal early repol pattern.....ST elevation, age < 55

PR 153
 QRS 72
 QT 388
 QTc 351

--AXIS--
 P 35
 QRS 57
 T 34

12 Lead; Standard Placement

- OTHERWISE NORMAL ECG -

Unconfirmed Diagnosis

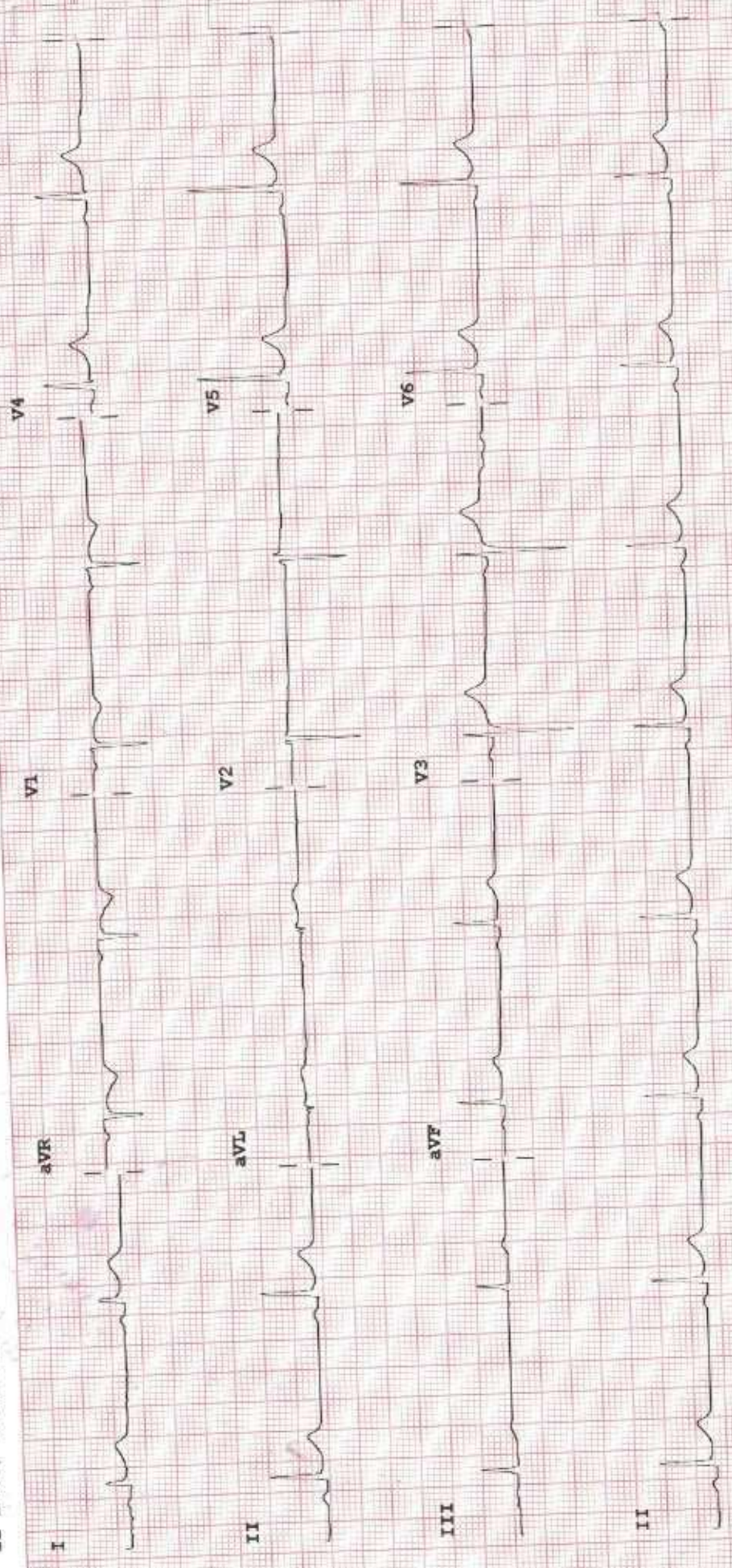

Speed: 25 mm/sec
 Limb: 10 mm/mV
 Chest: 10.0 mm/mV

F 60~ 0.15-100 Hz
 100B CL
 P?

VARDAAN HOSPITAL & RESEARCH CENTER

Name: AJAY SOREN
ID: 20230812-100658-38E
Age: 37Yrs
Gender: M

Telephone: 06516660100
Fax:
Website: www.vardaanhospitals.org



Adult AB
Exam Date: 12/08/2023
Equipment Used: MINDRAY DC-

General

2D Measurements

Dist: 9.77cm

Volume

Dist1: 3.04cm

Dist2: 4.09cm

Dist3: 3.52cm

Vol: 22.90cm³

Comments: LIVER- NORMAL SIZE , SHAPE AND ECHOTEXTURE HEPATOBILIARY RADICLES WITHIN NORMAL LIMITS.

GB & CBD- GB WELL DISTENDED, NORMAL WALL THICKNESS, CBD NORMAL CALIBER , NO CALCULI SEEN IN GB.

PANCREAS-NORMAL SIZE, SHAPE AND ECHOTEXTURE, NO CALCIFICATION OR ANY OTHER ABNORMALITY SEEN.

SPLEEN-NORMAL.

KIDNEY- NORMAL SIZE (RT. KIDNEY 88 MM , LT. KIDNEY 97 MM) NORMAL SHAPE & ECHOTEXTURE B/L .

CORTICO -- MEDULLARY TRUCTURE MANTAINED, NO CALCULI SEEN B/L KIDNEY,

URETER-- B/L NOT DILATED, NO CALCULI SEEN.

PROSTATE-- NORMAL SIZE SHAPE & ECHOTEXTURE.

UB-- WELL DISTENDED, WALL THICKNESS WITHIN NORMAL LIMIT, NO CALCULI OR GROWTH SEEN.

IMP-- NORMAL STUDY.



Signature(seal):

Date Signed:

VARDAAN HOSPITAL & RESEARCH CENTRE

Block Road, Kathitand Ratu, Ranchi.

Patient Name	AJAY SORENG	Age / Sex	37/Male
Patient ID	00000690	Visit Date	12/08/2023
Referred By		Consulted By	
Procedure		Medication	

CARDIOPHYSICIAN

LUBDUB MEDICAL, Tel: +91-44-24660303

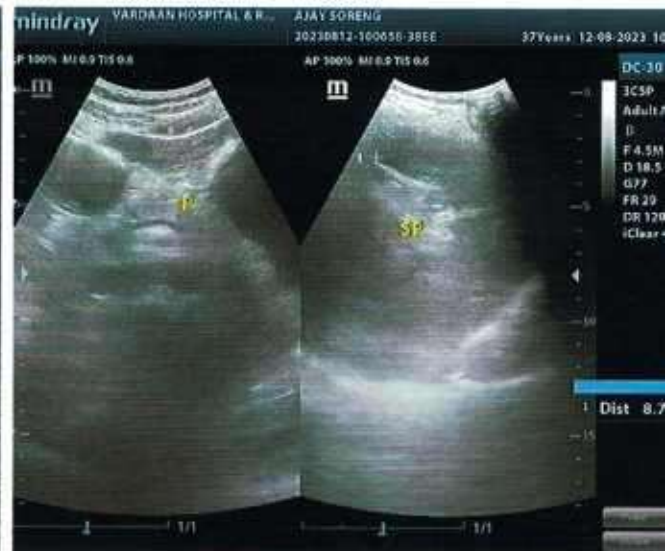



16211 / AJAY SORENG / 37 Yrs / M / 170 Cms / 64 Kg Date: 12-Aug-2023 Refd By : MEDIWHEEL Examined By:

Stage	Time	Duration	Speed(mph)	Elevation	METS	Rate	%THR	BP	RPP	PVC	Comments
Supine	00:12	0:12	00.0	00.0	01.0	048	26%	110/70	052	00	
Standing	00:56	0:44	00.0	00.0	01.0	047	26%	110/70	051	00	
Warm Up	01:41	0:45	00.0	00.0	01.0	063	34%	110/70	069	00	
ExStart	02:17	0:36	01.0	00.0	01.0	273	149%	110/70	300	00	
BRUCE Stage 1	05:17	3:00	01.7	10.0	04.7	119	65%	110/70	130	00	
BRUCE Stage 2	08:17	3:00	02.5	12.0	07.1	154	84%	110/70	169	00	
PeakEX	09:25	1:08	03.4	14.0	08.3	167	91%	110/70	183	00	
Recovery	10:25	1:00	01.1	00.0	01.2	136	74%	110/70	149	00	
Recovery	11:25	2:00	00.0	00.0	01.0	107	58%	110/70	117	00	
Recovery	12:25	3:00	00.0	00.0	01.0	097	53%	110/70	106	00	
Recovery	12:31	3:06	00.0	00.0	01.0	097	53%	110/70	106	00	

Findings :

Exercise Time : 07:08
 Max HR Attained : 273 bpm 149% of Target 183
 Max BP Attained : (Sys) 110/70
 Max Workload Attained : 8.3 Fair response to induced stress
 Max ST Dep Lead & Avg ST Value : V4 & -3.0 mm in PeakEX
 Duke Treadmill Score : 07.2

Report

Test Find Reasons : Test Complete
 Sample Name: Stress Test Graded Exercise Treadmill
 Description: Chest painChest wall tenderness occurred with exercise.
 INDICATIONS: Chest pain.
 PROCEDURE DONE: Graded exercise treadmill stress test.
 STRESS ECG RESULTS: The initial HR was recorded as 92.0 bpm and the maximum predicted Target Heart Rate 190.0. The BP increased at the time of generating report as 110.0/70.0 mmHg The Max Dep went upto 0.2. 0.0 Ectopic Beats were observed during the Test.
 The Test was completed because of Test CompleteTest Complete.
 CONCLUSIONS:
 1. Stress test is negative for ischemia.

Doctor : DR.SELF

2. Chest wall tenderness occurred with exercise.
3. Blood pressure response to exercise is normal.



16211 /AJAY SORENG / 37 Yrs /M/ 170 Cms / 64 Kg /HR : 48

Date: 12-Aug-2023 10:56:02 AM METS: 1.0/ 48 bpm 26% of THR BP: 110/70 mmHg Combined Medians/ BLC On/ Notch On/ HF: 0.05 Hz/ LF: 20 Hz

EXTime: 00:00 0.0 mph 0.0%

4X 80 ms Post J

25 mm/Sec 1.0 Cm/mV

I 1.1
STL 1.2
STB 0.7

V1 0.4
0.5

II 1.9
1.2

V2 1.2
0.3

III 0.7
0.4

V3 1.8
0.9

aVR 1.6
-0.9

V4 1.6
1.0

aVL 0.3
0.2

V5 1.6
1.0

aVF 1.3
0.8

V6 1.5
1.0

avL
0.3



REMARKS:

Vardaan Hospital and Reserach Centre

Block Road Kathitand Ratu Ranchi Jharkhand
16211 / AJAY SORENG / 37 Yrs / Male / 170 Cm / 64 Kg

Date: 12 - 08 - 2023 10:56:02 AM METs : 01.00 HR : 48 Target HR : 26% of 183 BP : 110/70 Post J @80mSec 00:00 0.0 mph Grade : 00.00 % 25 mm/Sec. 1.0 Cm/mV

4X3 CM + 1 Rhythm
BRUCE:Supine(0:12)

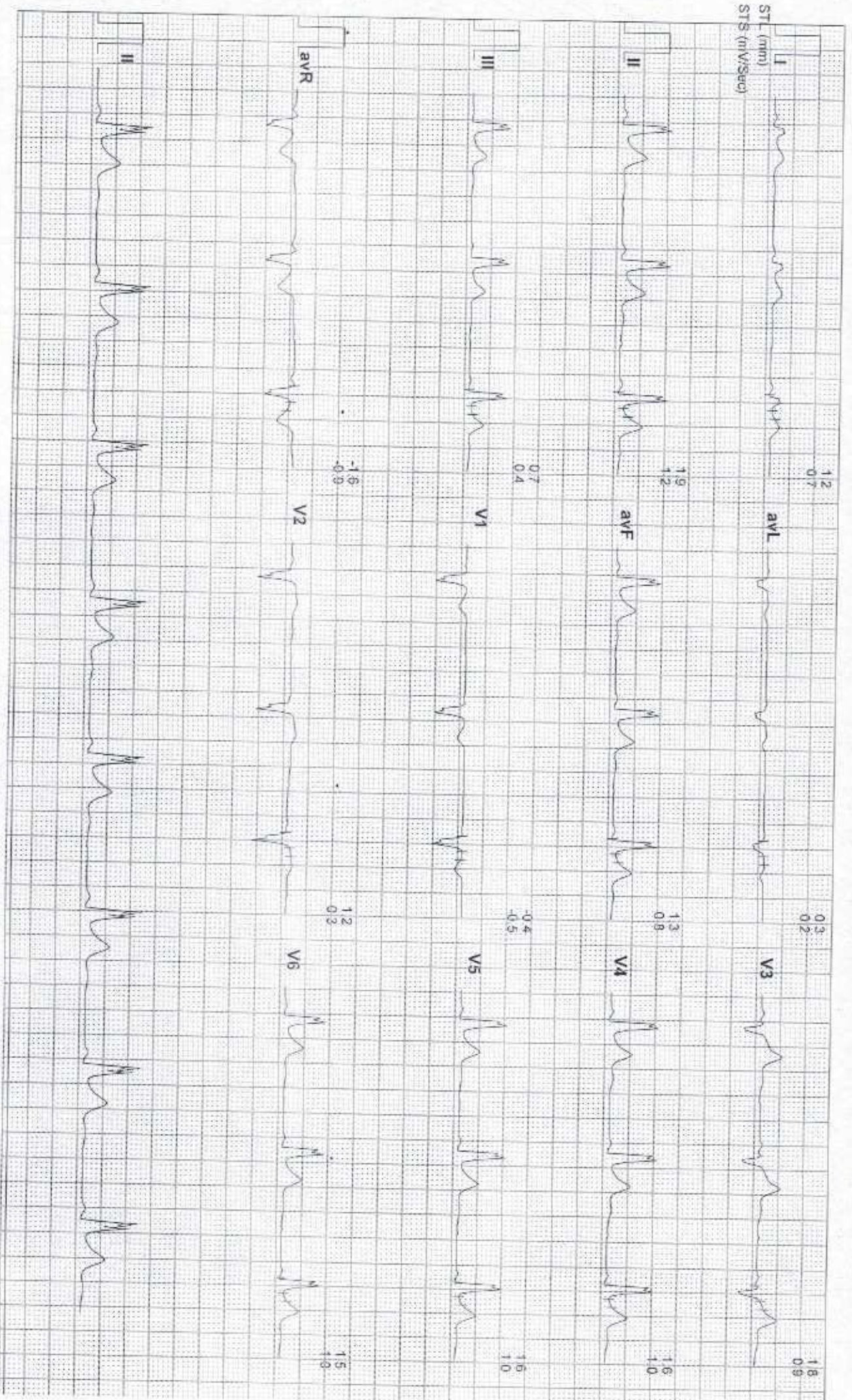

16211 / AJAY SORENG / 37 Yrs / M / 170 Cms / 64 Kg / HR : 47



Date: 12-Aug-2023 10:56:02 AM METS: 1.0/ 47 bpm 26% of THR BP: 110/70 mmHg Combined Medians/ BLC On/ Nitch On/ HF 0.05 Hz/LF 20 Hz

4X 80 m/s Post J EXTime: 00:00 0.0 mph 0.0%

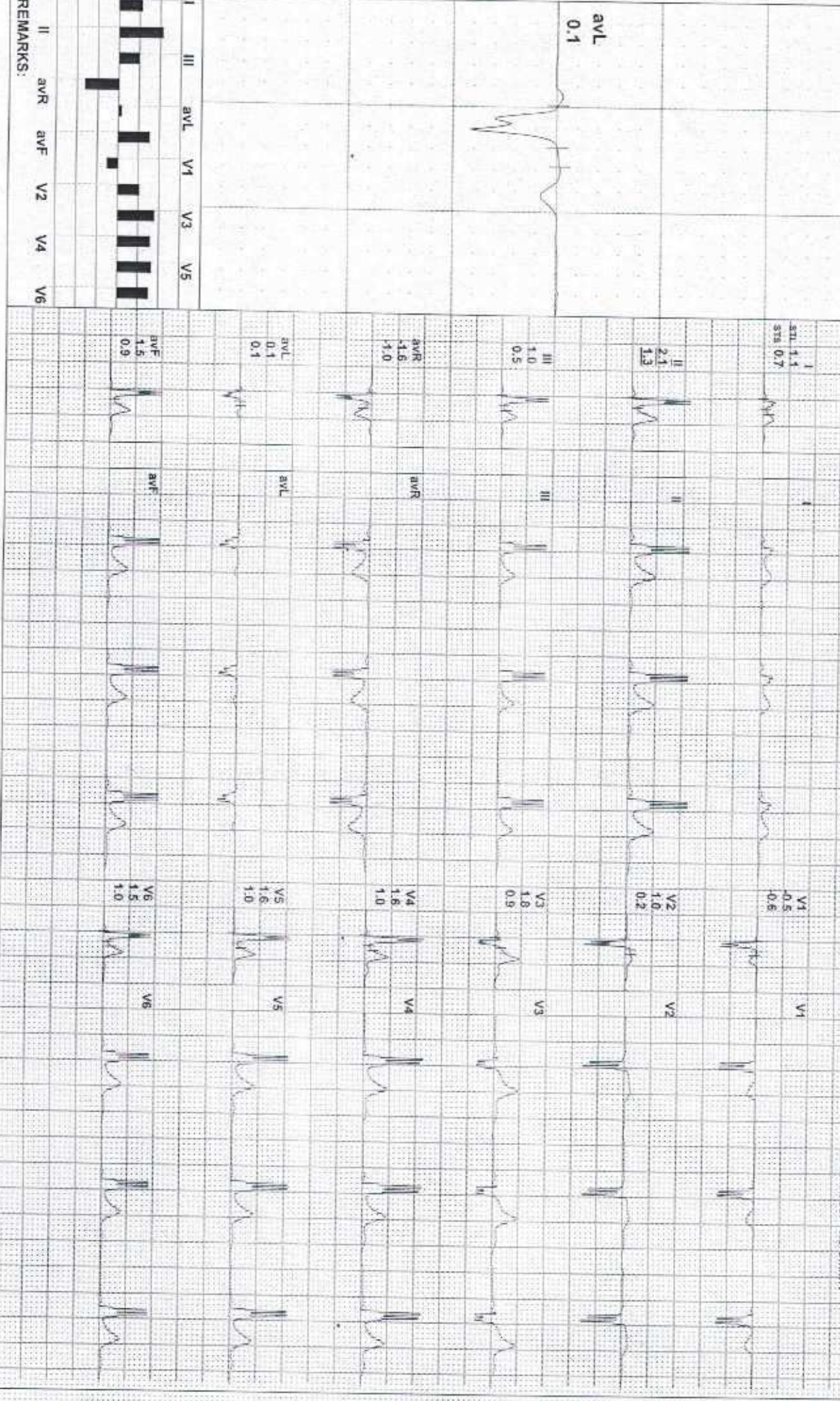

REMARKS:

Vardaan Hospital and Reserach Centre

Block Road Katitand Ratu Ranchi Jharkhand
16211 / AJAY SORENG / 37 Yrs / Male / 170 Cm / 64 Kg

Date: 12 - 08 - 2023 10:56:02 AM METs : 01.00 HR : 47 Target HR: 26% of 183 BP : 110/70 Post J @60mSec 00:00 0.0 mph Grade : 00.00 % 25 mm/Sec: 1.0 Cm/mV

4X3 CM + 1 Rhythm

BRUCE: Standing(0:44)

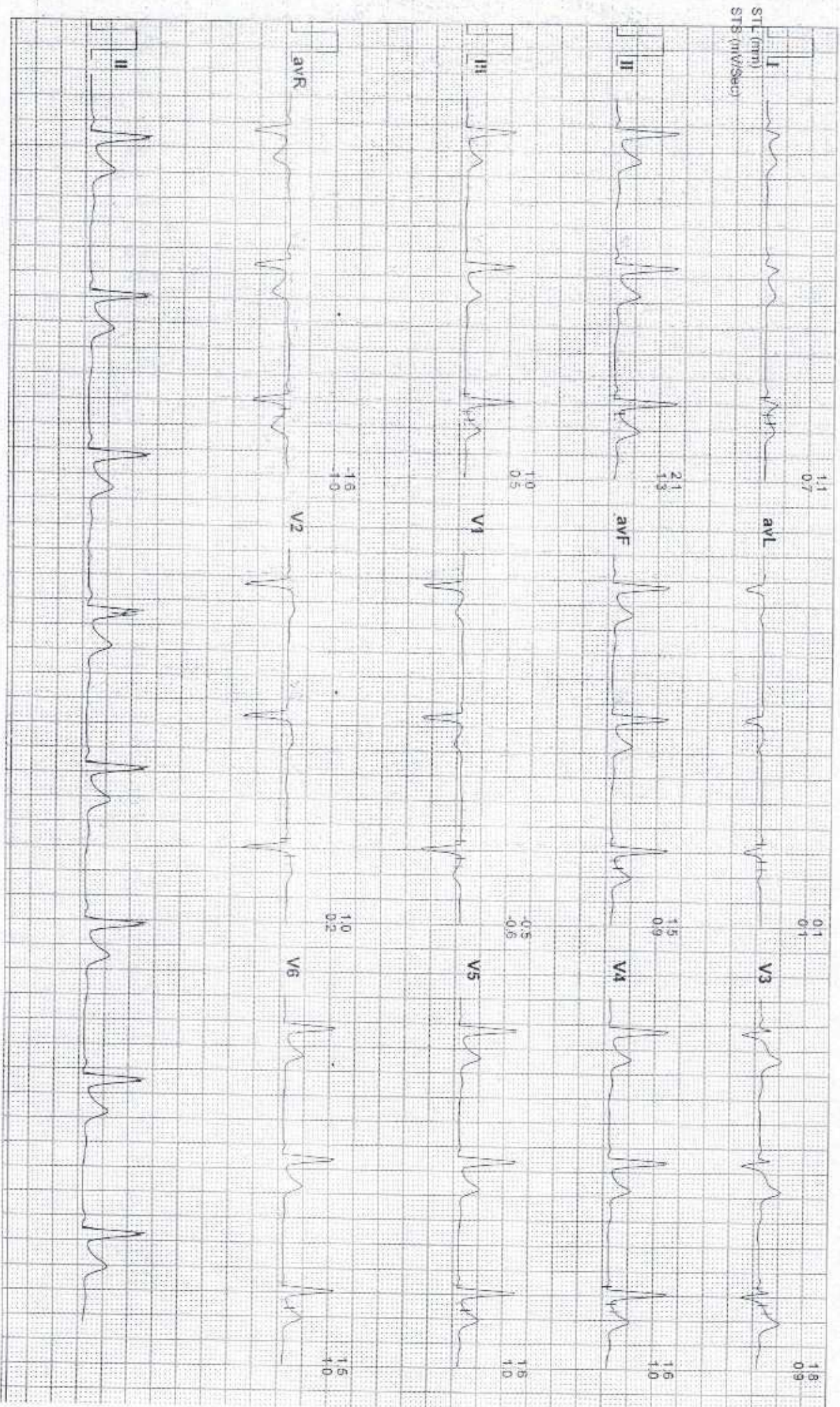

Vardaan Hospital and Reserach Centre

Block Road Kathiland Ratu Ranchi Jharkhand
 16211 / AJAY SORENG / 37 Yrs / Male / 170 Cm / 64 Kg

Date: 12 - 08 - 2023 10:56:02 AM METs : 01.00 HR : 63 Target HR : 34% of 163 BP : 110/70 Post J @80mSec 00:00 0.0 mph Grade : 00.00 % 25 mm/Sec. 1.0 Cm/mV

4X3 CM + 1 Rhythm

BRUCE:Warm Up(0:45)

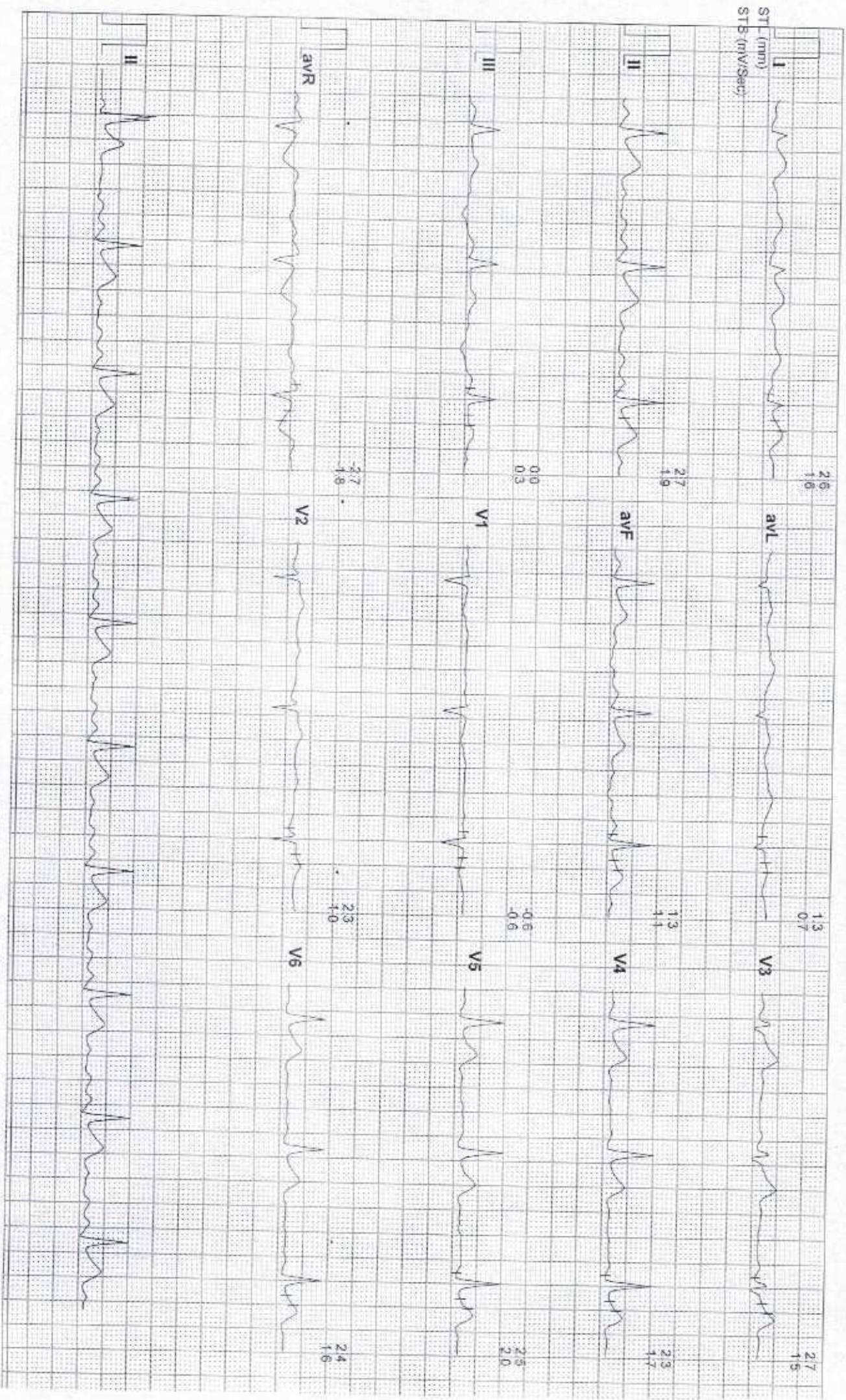



16211 / AJAY SORENG / 37 Yrs / M / 170 Cms / 64 Kg / HR : 273

Date: 12-Aug-2023 10:56:02 AM METS: 1.0/ 273 bpm 149% of THR BP: 110/70 mmHg Combined Medians/ BLC On/ Notch On/ HF 0.05 Hz/LF 20 Hz

ExTime: 00:00 1.0 mph 0.0%

4X 80 ms Post J

25 mm/Sec: 1.0 Cm/mv

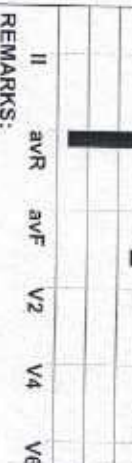
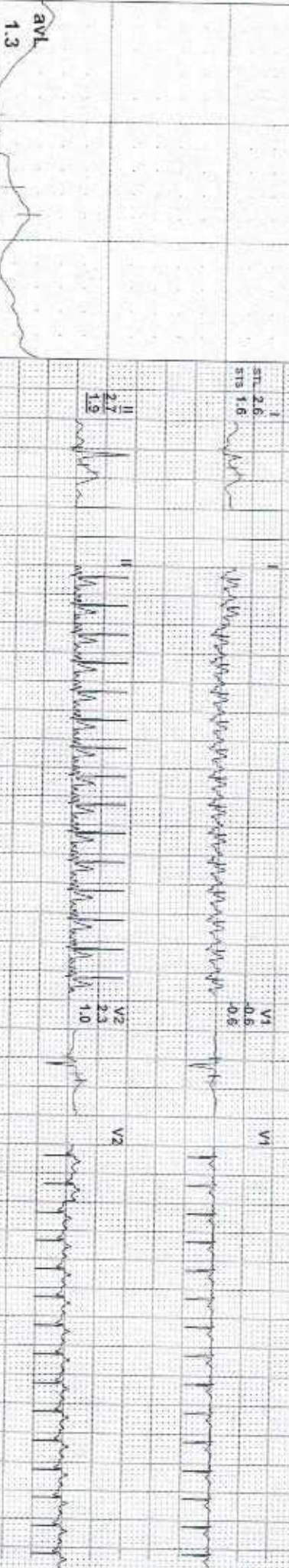

REMARKS:

Vardaan Hospital and Reserach Centre

Block Road Kathiand Ratu Ranchi Jharkhand
16211 / AJAY SORENG / 37 Yrs / Male / 170 Cm / 84 Kg

4X3 CM + 1 Rhythm
ExStart

Date: 12 - 08 - 2023 10:56:02 AM METs : 01.00 HR : 273 Target HR : 149% of 183 BP : 110/70 Post J @60mSec 00:00 1.0 mph Grade : 00.00 % 25 mm/Sec 1.0 Cm/mv

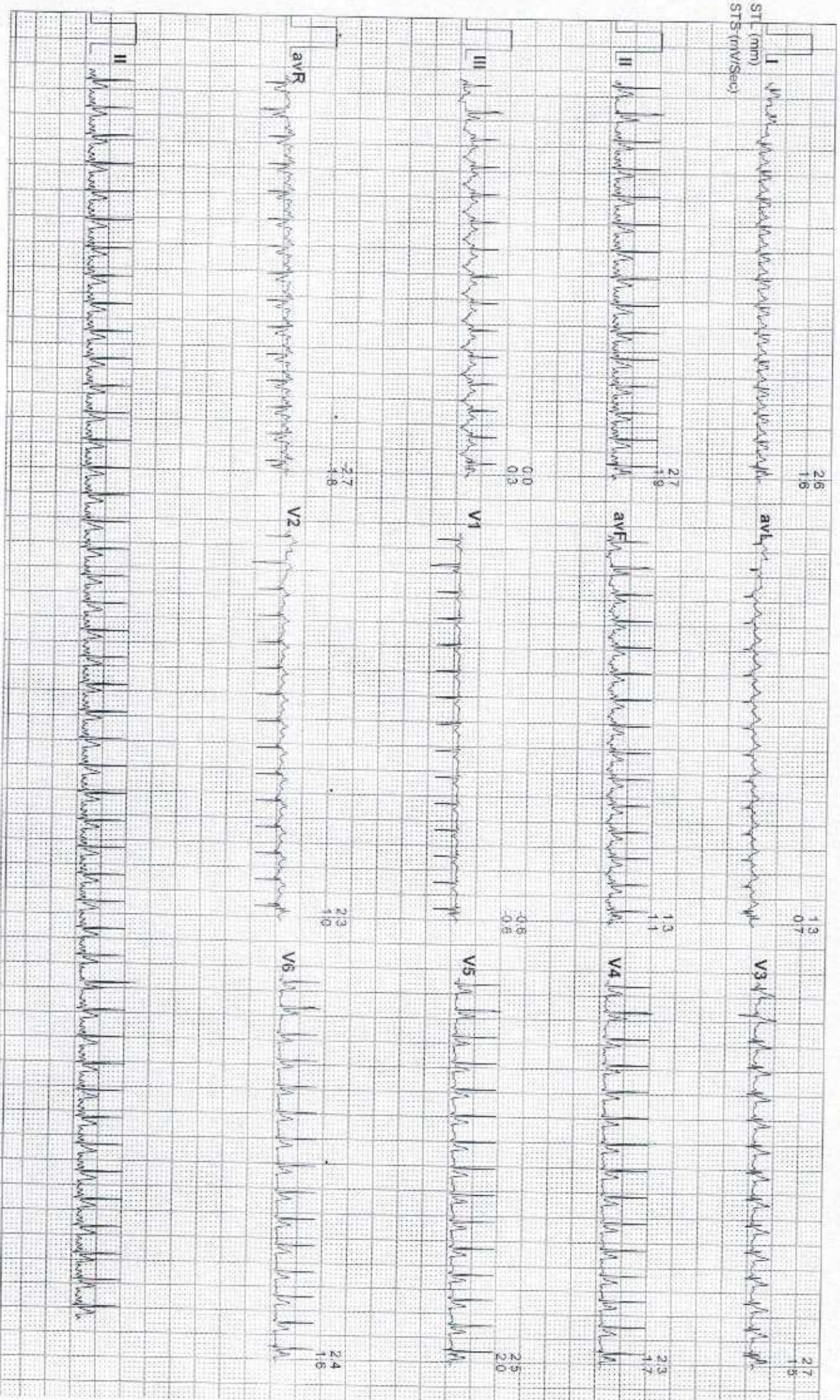



16211 / AJAY SORENG / 37 Yrs / M / 170 Cms / 64 Kg / HR : 119

Date: 12-Aug-2023 10:56:02 AM METS: 4.7 / 119 bpm 65% of THR BP: 110/70 mmHg Combined Medians/ BLC On/ Notch On/ HF 0.05 Hz/LF 20 Hz

ExTime: 03:00 1.7 mph 10.0%

4X 80 mS Post J

25 mm/Sec 1.0 Cm/mV

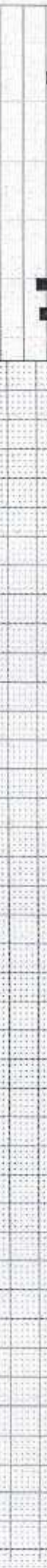
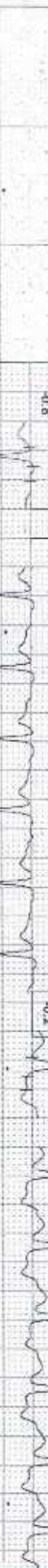
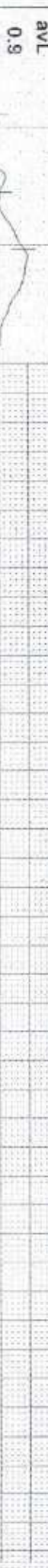

REMARKS:

Vardaan Hospital and Reserach Centre

Block Road Kathitand Ratu Ranchi Jharkhand
16211 / AJAY SORENG / 37 Yrs / Male / 170 Cm / 64 Kg

Date: 12-08-2023 10:56:02 AM METs: 04.70 HR: 119 Target HR: 65% of 183 BP: 110/70 Post J @ 80mSec 03:00 1.7 mph Grade: 10.00 % 25 mmv/Sec 1.0 Cm/mV

4X3 CM + 1 Rhythm
BRUCE: Stage 1(3:00)



16211 / AJAY SORENG / 37 Yrs / M / 170 Cms / 64 Kg / HR : 154



Date: 12-Aug-2023 10:56:02 AM METS: 7.1 / 154 bpm 84% of THR BP 140/70 mmHg Combined Medias/ BLC On/ Notch On/ HF 0.05 Hz/LF 20 Hz EXTime: 06:00 2.5 mph 12.0%

4X 60 mS Post J 26 mm/Sec 1.0 Cm/hv

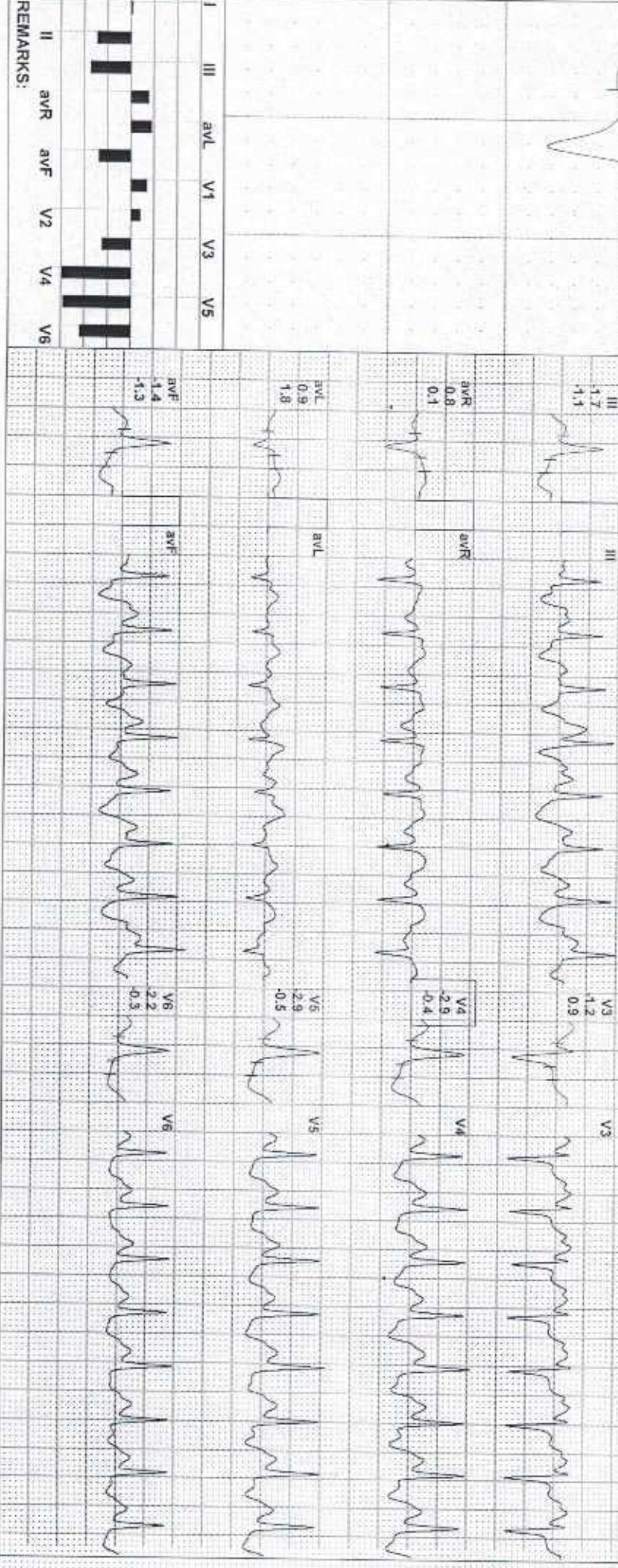
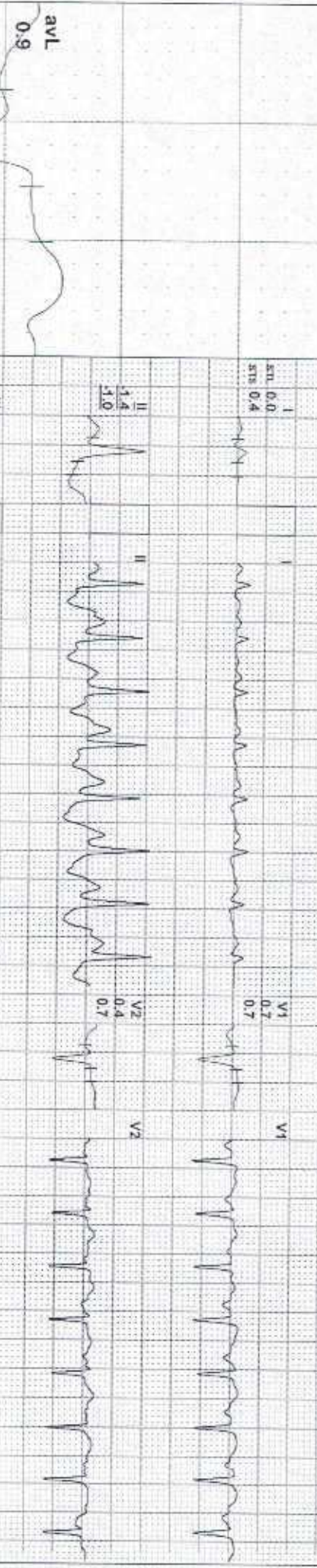

4X3 CM + 1 Rhythm
BRUCE:Stage 2(3:00)

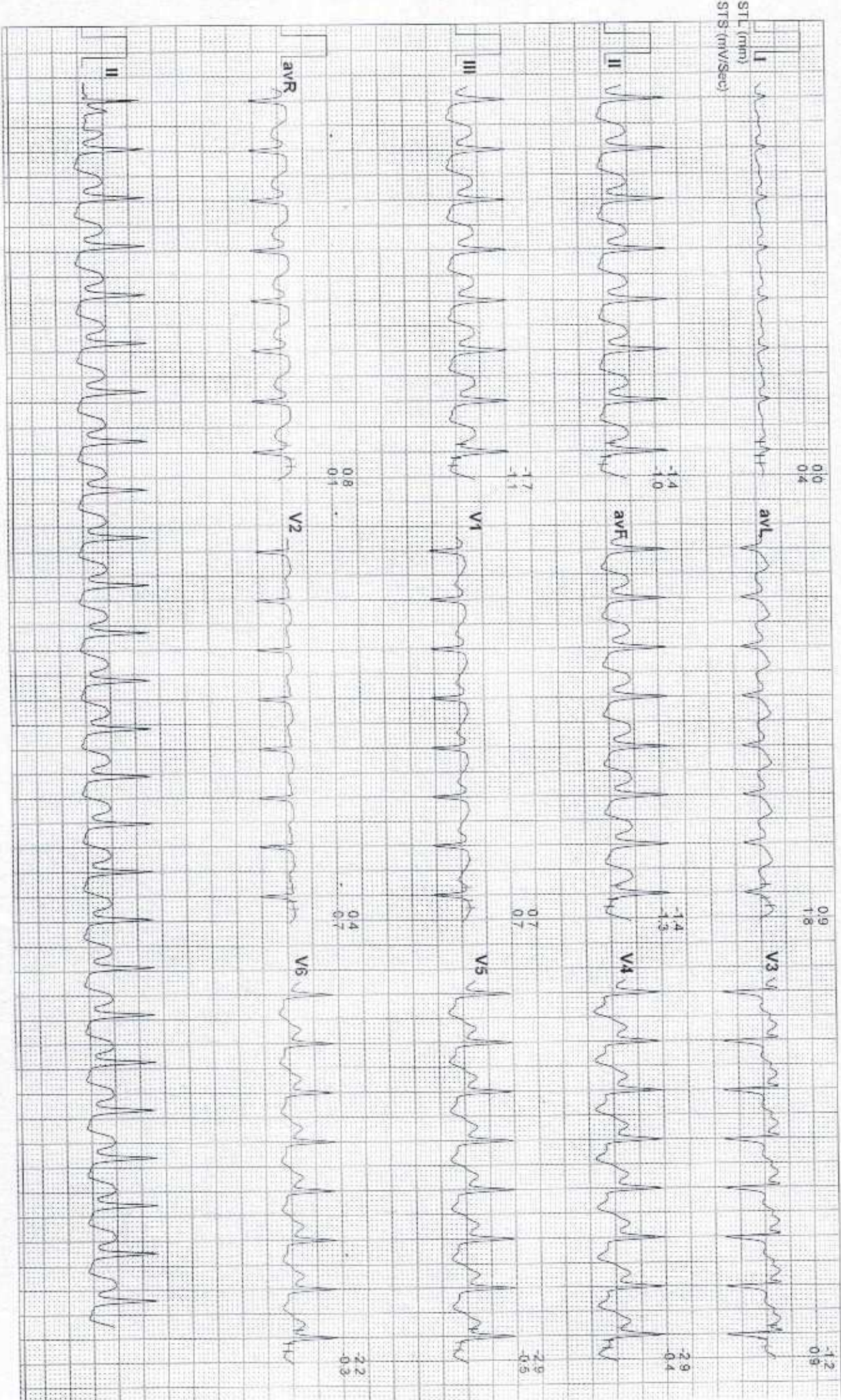



16211 / AJAY SORENG / 37 Yrs / M / 170 Cms / 64 Kg / HR : 167

Date: 12-Aug-2023 10:56:02 AM METS: 8.3/ 167 bpm 91% of THR BP: 110/70 mmHg Combined Medians/ BLC On/ Notch On/ HF: 0.05 Hz/ LF: 20 Hz

EXTime: 07:08 3.4 mph 14.0%

4X 60 mS Post J

25 min/Sec: 1.0 Cm/mV

I
STL: 0.7
STB: 1.2

V1
0.6
0.2

V1

II
2.5
3.5

V2
0.5
0.4

V2

III
1.2
2.9

V3
1.2
1.9

V3

aVR
1.3
1.1

V4
3.0
2.4

V4

aVL
0.2
1.4

V5
2.6
2.6

V5

aVF
1.8
3.2

V6
1.8
1.9

V6

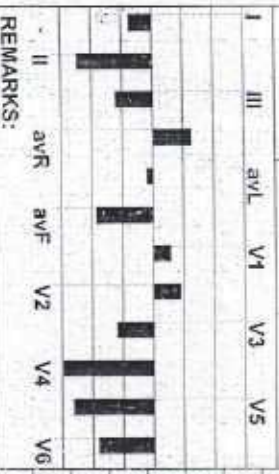
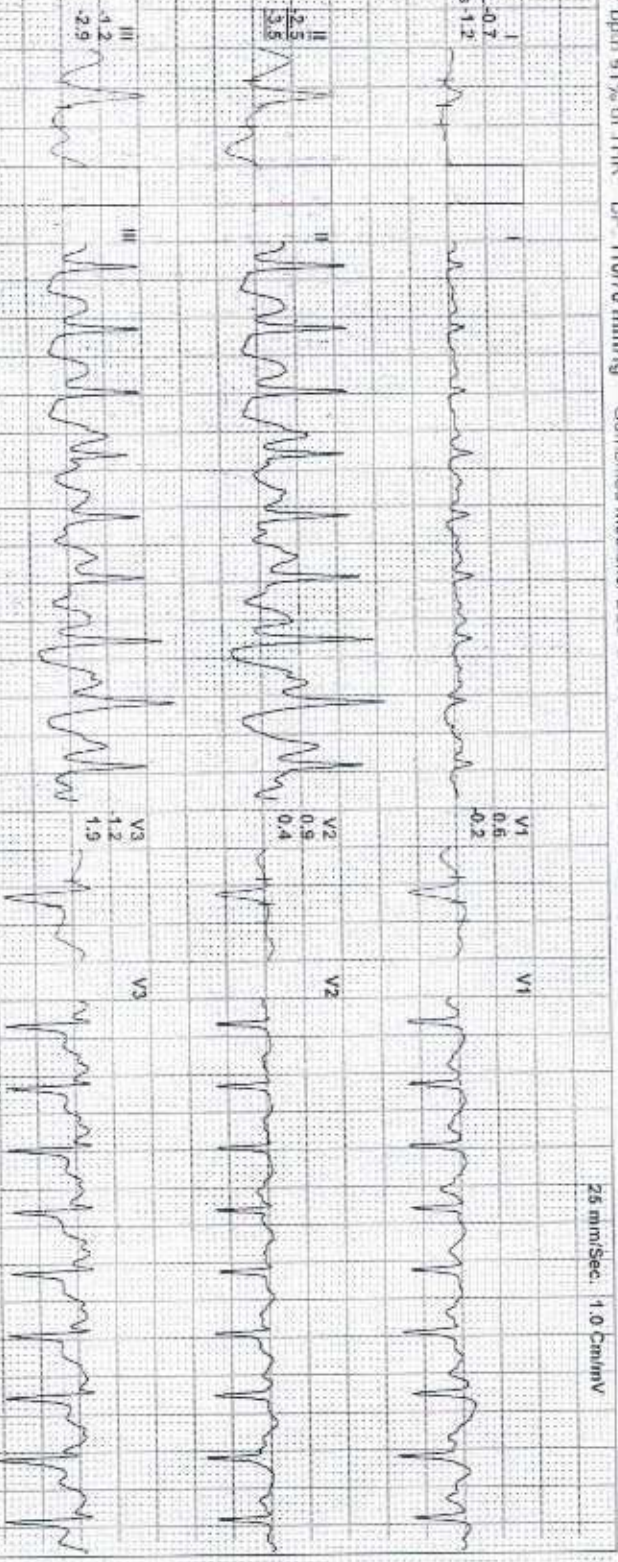

REMARKS:

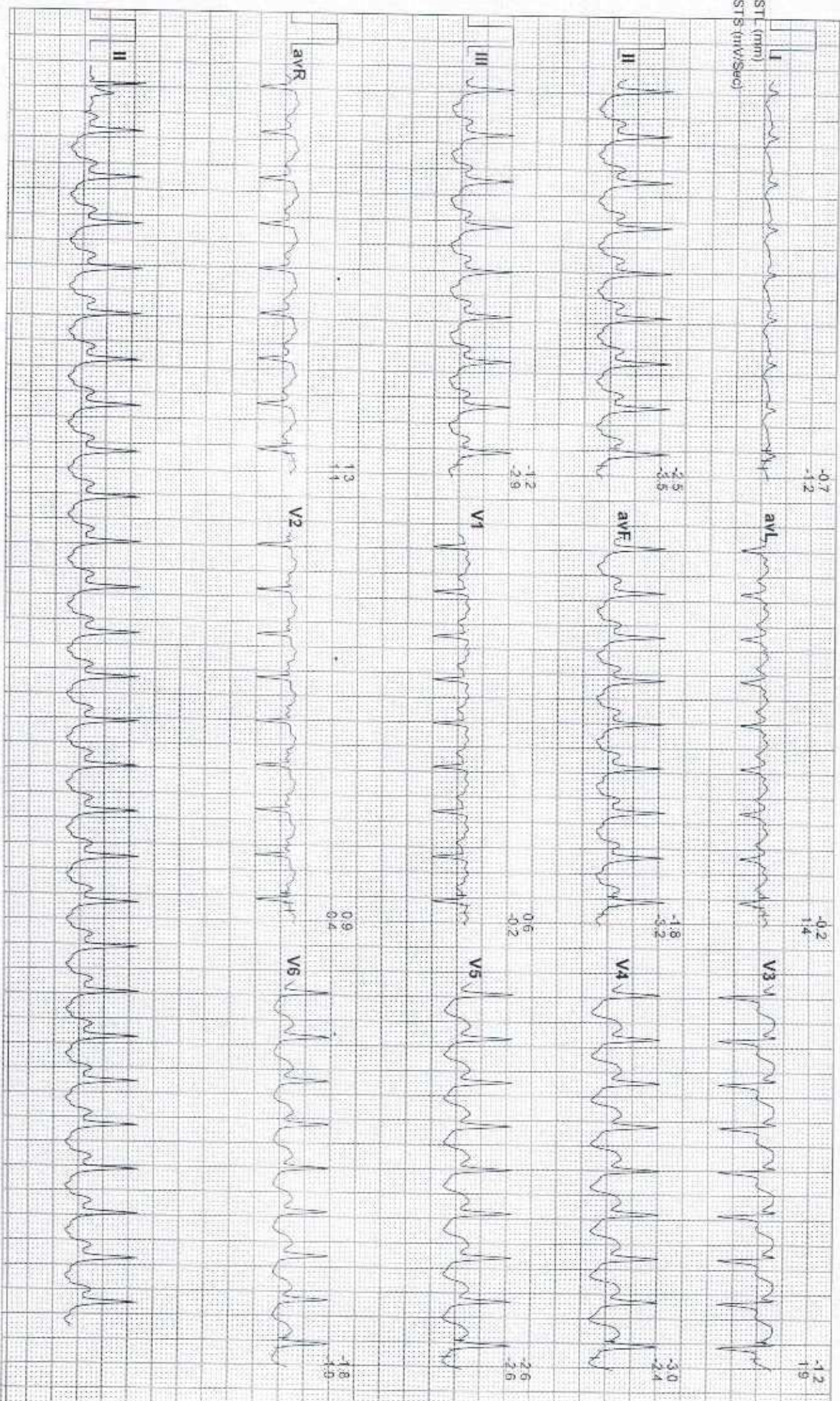



16211 / AJAY SORENG / 37 Yrs / M / 170 Cms / 64 Kg / HR : 136

Date: 12-Aug-2023 10:56:02 AM METS: 1.2 / 136 bpm 74% of THR BP: 110/70 mmHg Combined Medians/ BLC On/ Notch On/ HF 0.05 Hz/LF 20 Hz

ExTime: 07:08 0.0 mph, 0.0%
25 mm/Sec.: 1.0 Cm/mV

4X 60 ms Post J

I
STL 0.4
STS 1.2

II
0.7
0.9

III
1.2
-0.2

aVR
0.1
-1.0

aVL
0.6
0.7

aVF
1.0
0.4

V1
0.5
0.1

V2
1.2
1.3

V3
1.4
2.2

V4
1.8
-1.0

V5
1.4
-0.3

V6
0.7
0.4

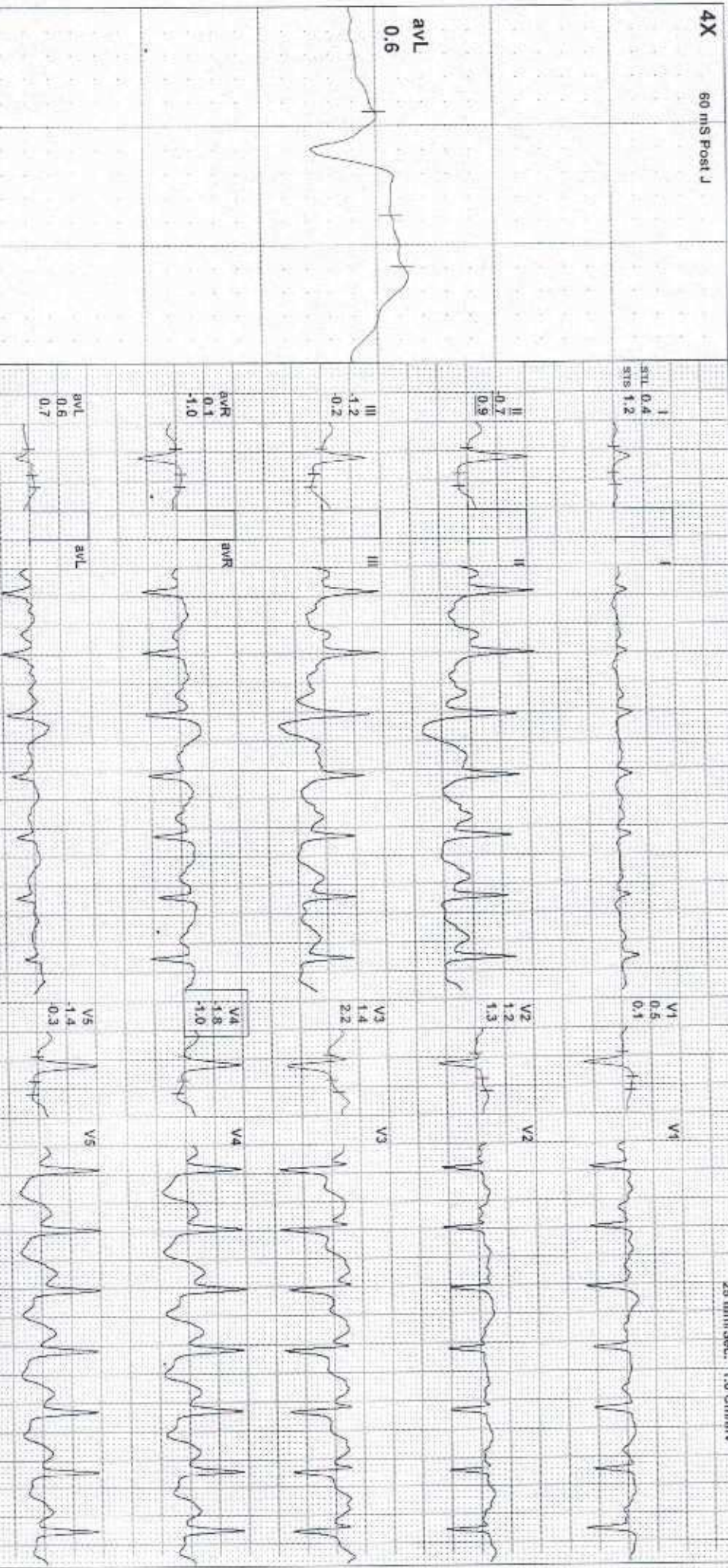

avL
0.6

I III avL V1 V3 V5

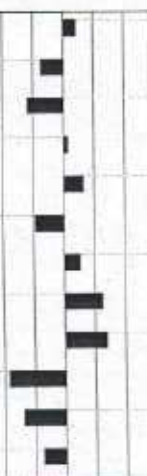

II avR avF V2 V4 V6

REMARKS:

Vardaan Hospital and Reserach Centre

Block Road Kathland Ratu Ranchi Jharkhand
16211 / AJAY SORENG / 37 Yrs / Male / 170 Cm / 64 Kg

Date: 12 - 09 - 2023 10:56:02 AM METs : 01.20 HR : 136 Target HR : 74% of 183 BP : 110/70 Post J @60mSec 07:06 0.0 mph Grade : 00.00 % 25 mm/Sec. 1.0 Cm/mV

4X3 CM + 1 Rhythm

Recovery(1:00)

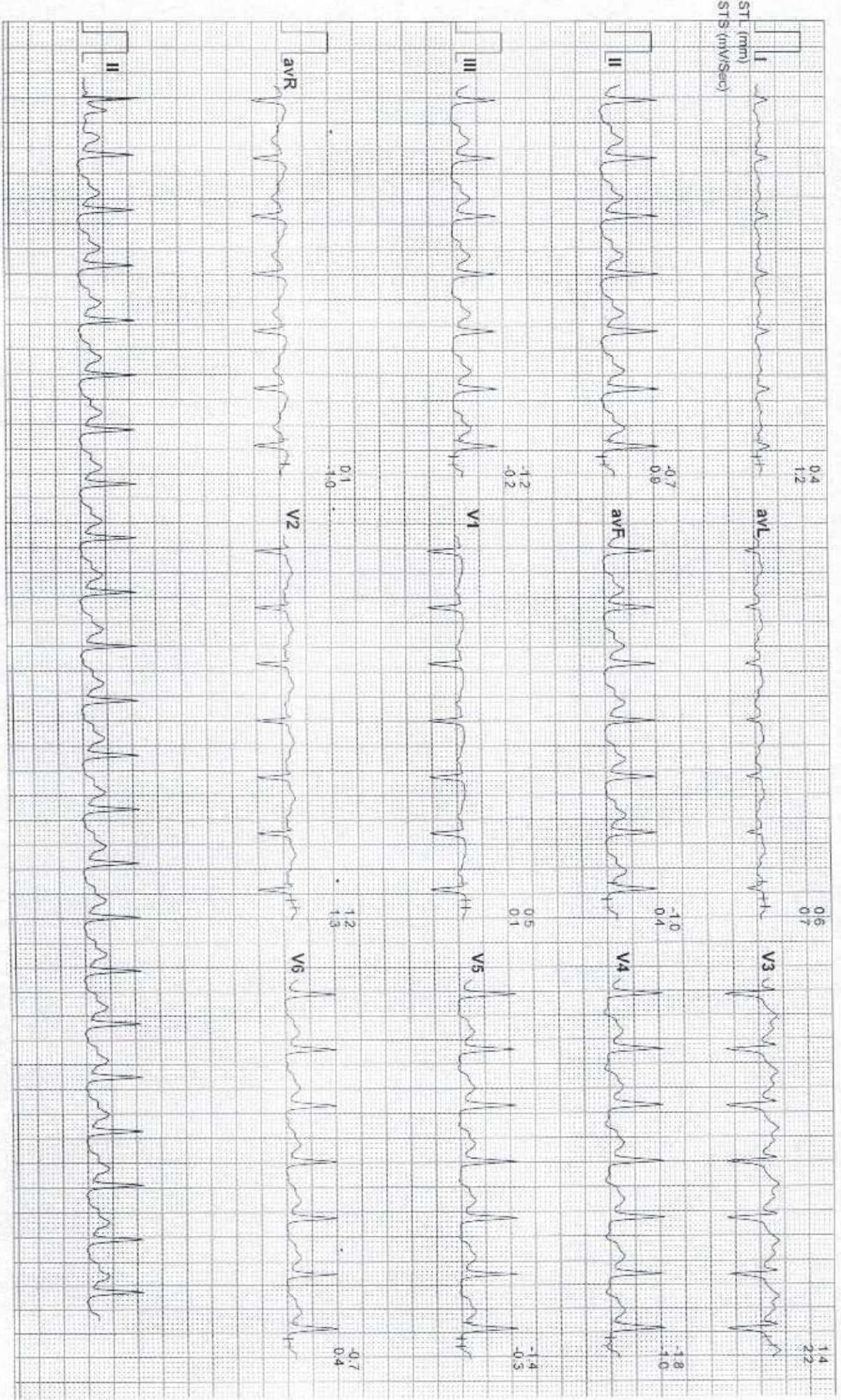



16211 / AJAY SORENG / 37 Yrs / M / 170 Cms / 64 Kg / HR : 107

Date: 12-Aug-2023 10:56:02 AM METS: 1.0/ 107 bpm 58% of THR BP: 110/70 mmHg Combined Medians/ BLC On/ Notch On/ HF 0.05 Hz/ LF 20 Hz

EXTIME: 07:08 0.0 mph 0.0%

4X 80 mS Post J

I
STL 0.6
STB 0.8



V1
0.4
0.0

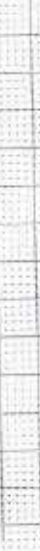

II
0.3
0.5



V2
1.6
1.4



III
1.0
0.3



V3
1.2
1.0



aVR
0.1
0.6

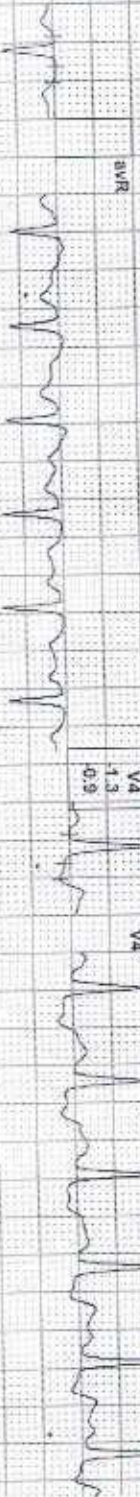

V4
1.3
0.9



aVL
0.8
0.5



V5
0.9
0.3



aVF
0.7
0.1



V6
0.3
0.2

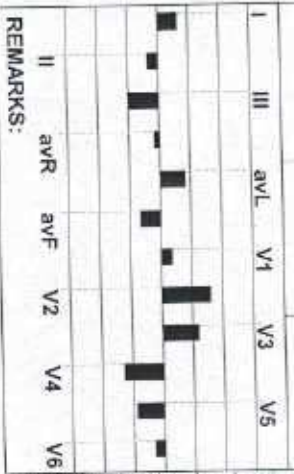

REMARKS:

4X3 CM + 1 Rhythm
Recovery(2:00)

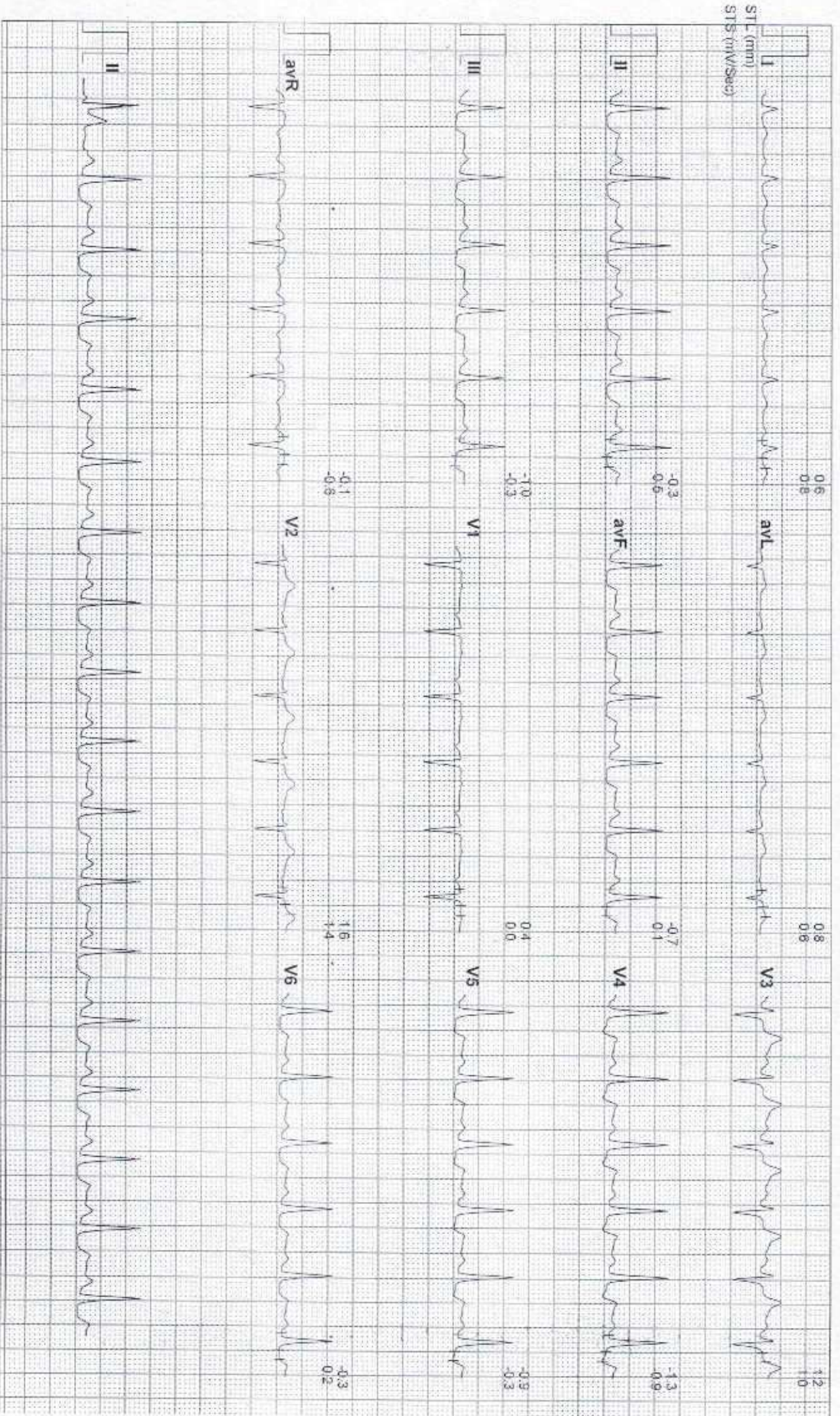



4X 80 mS Post J

avl 0.9

I
STL 0.4
STR 0.4

II
0.9
0.4

III
1.3
-0.8

aVR
0.2
0.0

aVL
0.9
0.6

V1
0.3
0.1

V2
1.0
0.8

V3
0.4
-0.6

V4
-1.7
-1.4

V5
-1.2
-0.8

aVF
1.1
-0.6

V6
0.7
0.3

I	II	III	aVR	aVL	aVF	V1	V2	V3	V4	V5	V6

REMARKS:

25 mm/Sec: 1.0 Cm/mV

4X3 CM + 1 Rhythm
Recovery(3:00)

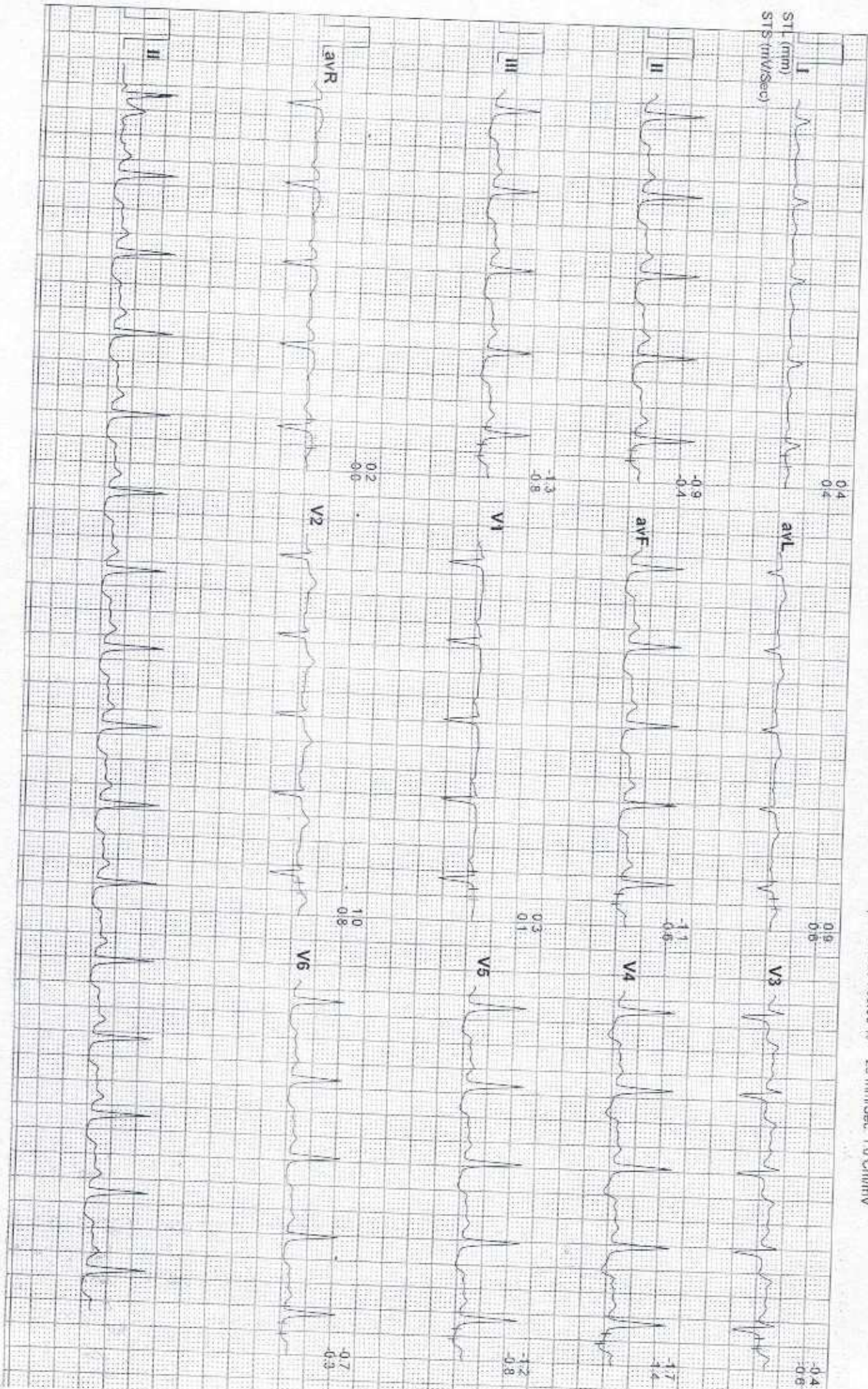



ExTime: 07:08 0.0 mph 0.0%
25 mm/Sec: 1.0 Cm/mV

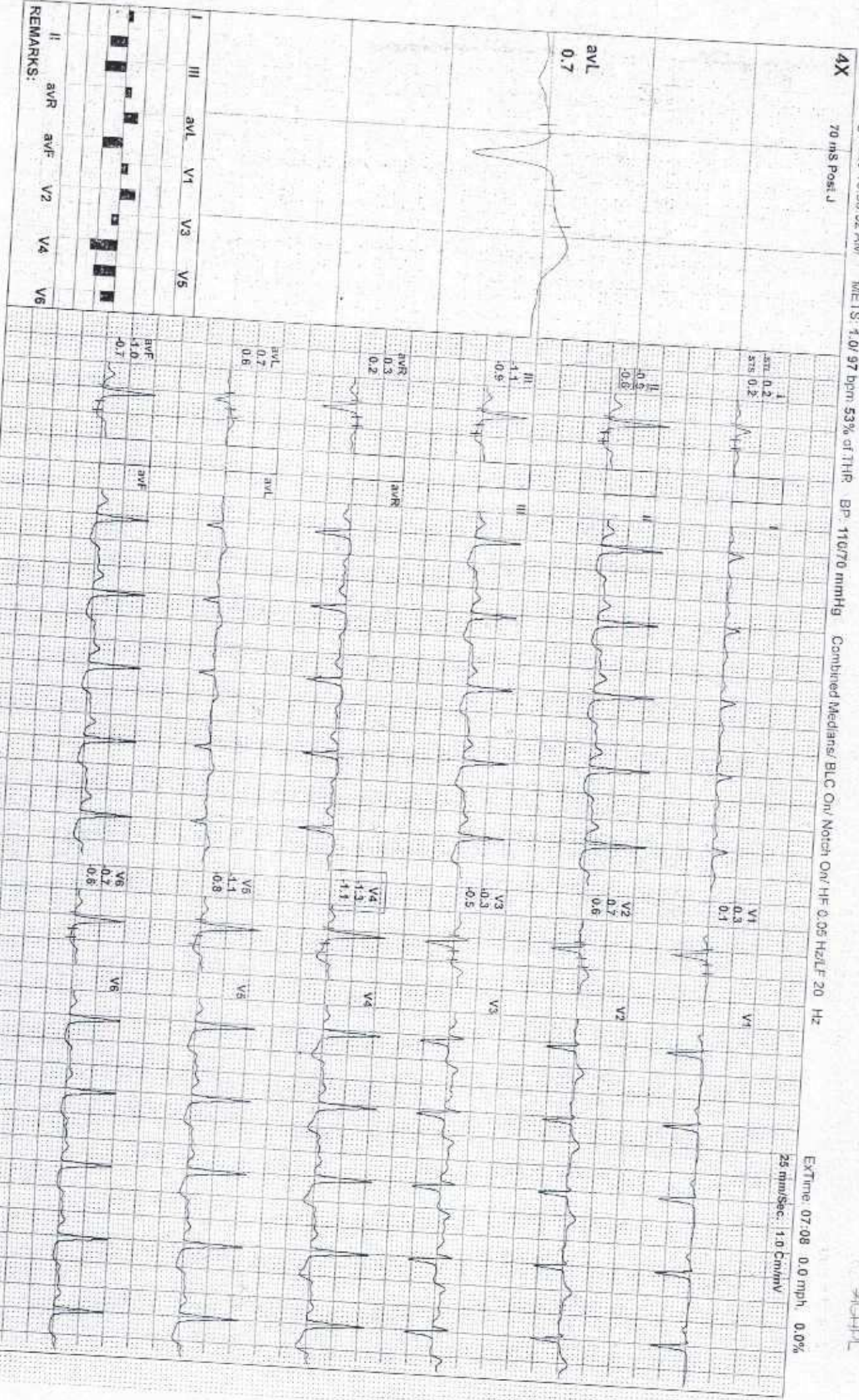

REMARKS:

4X3 CM + 1 Rhythm
Recovery(3.06)

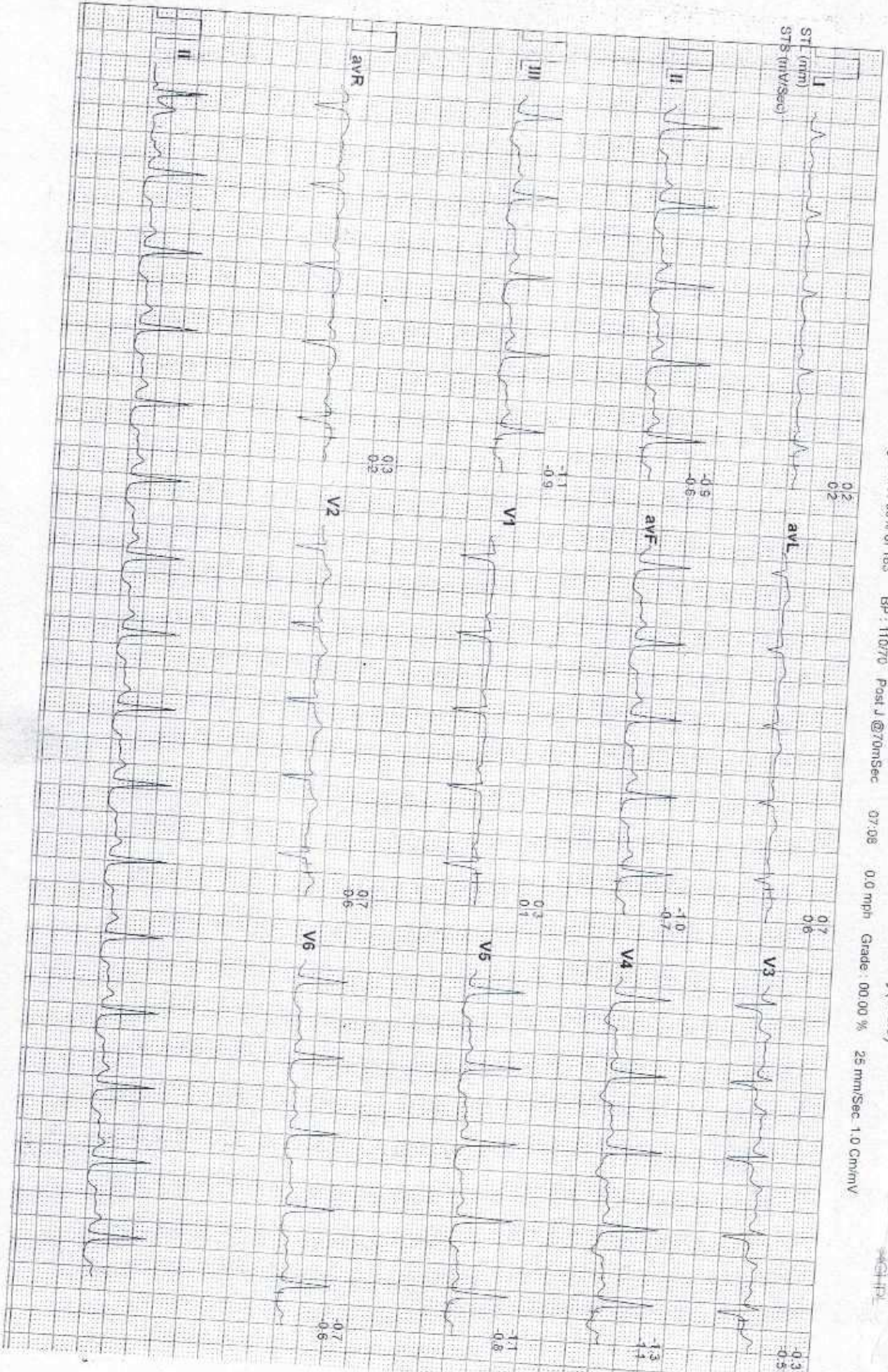



STL(mm)Supine	I	II	III	avR	avL	avF	V1	V2	V3	V4	V5	V6	I	II	III	avR	avL	avF	V1	V2	V3	V4	V5	V6	
80 @ms Standing	1.2	1.9	0.7	-1.6	0.3	1.3	-0.4	1.2	1.8	1.6	1.6	1.5	0.7	1.2	0.4	-0.9	0.2	0.8	-0.5	0.3	0.9	1.0	1.0	1.0	1.0
Warm Up	1.8	2.7	0.9	-2.2	0.5	1.7	-0.3	3.2	5.4	7.1	6.0	3.9	-0.2	1.2	1.3	-0.5	-0.7	1.2	-0.1	0.6	2.0	1.6	2.3	1.9	1.9
ExStart	2.6	2.7	0.0	-2.7	1.3	1.3	-0.6	2.3	2.7	2.3	2.5	2.4	1.6	1.9	0.3	-1.8	0.7	1.1	-0.6	1.0	1.5	1.7	2.0	1.6	1.6
Stage 1	0.3	-0.1	-0.4	-0.1	0.4	-0.2	-0.3	0.4	0.2	0.1	0.0	0.2	-1.0	-1.2	-0.2	1.0	-0.8	-0.7	-0.5	-0.1	1.1	-1.2	-1.4	-1.0	-1.0
Stage 2	0.9	-0.6	-1.4	0.0	1.0	-1.1	0.7	0.8	0.6	-1.4	-1.2	-0.5	1.1	0.8	-1.0	-0.9	1.0	-0.4	0.3	0.6	0.9	-0.5	-0.4	-0.1	-0.1
PeakEx	-0.4	-0.5	-0.1	0.8	0.1	-0.1	0.0	0.2	-1.1	-2.8	-2.5	-2.2	-0.5	-1.5	-0.1	1.2	0.7	-0.7	0.1	0.1	1.8	-2.2	-2.0	-1.8	-1.8
Recovery	-0.7	-2.5	-1.2	1.3	-0.2	-1.8	0.6	0.9	-1.2	-3.0	-2.6	-1.8	-1.2	-3.5	-2.9	1.1	1.4	-3.2	-0.2	0.4	1.9	-2.4	-2.6	-1.9	-1.9
Recovery	0.4	-0.7	-1.2	0.1	0.6	-1.0	0.5	1.2	1.4	-1.8	-1.4	-0.7	1.2	0.9	-0.2	-1.0	0.7	0.4	0.1	1.3	2.2	-1.0	-0.3	0.4	0.4
Recovery	0.6	-0.3	-1.0	-0.1	0.8	-0.7	0.4	1.6	1.2	-1.3	-0.9	-0.3	0.8	0.5	-0.3	-0.6	0.6	0.1	0.0	1.4	1.0	-0.9	-0.3	0.2	0.2
Recovery	0.4	-0.9	-1.3	0.2	0.9	-1.1	0.3	1.0	-0.4	-1.7	-1.2	-0.7	0.4	-0.4	-0.8	0.0	0.6	-0.6	0.1	0.8	-0.6	-1.4	-0.8	-0.3	-0.3
Recovery	0.2	-0.9	-1.1	0.3	0.7	-1.0	0.3	0.7	-0.3	-1.3	-1.1	-0.7	0.2	-0.8	-0.9	0.2	0.6	-0.7	0.1	0.6	-0.5	-1.1	-0.8	-0.6	-0.6

STS(mv/sec)

STL(μVs)	I	II	III	avR	avL	avF	V1	V2	V3	V4	V5	V6
Supine	9.6	20.0	10.3	-14.7	-0.1	15.2	-4.5	8.6	18.6	18.4	16.8	15.8
Standing	8.2	6.7	-1.6	-7.3	5.1	2.2	1.0	18.3	27.8	38.7	33.3	19.5
Warm Up	15.9	18.3	2.1	-17.0	6.6	10.0	-3.3	14.1	19.8	16.6	16.0	15.5
ExStart	3.2	0.0	-3.1	-1.7	4.9	-1.5	0.0	2.7	0.1	1.8	0.9	2.4
Stage 1	3.6	-3.9	-6.3	0.9	4.0	-5.4	3.6	3.6	2.0	-7.1	-6.3	-2.8
Stage 2	-2.6	1.0	3.1	3.0	-2.3	3.6	-0.6	-0.2	-8.7	-15.6	-15.2	-12.9
PeakEx	-2.7	-11.1	-4.7	6.3	-1.7	-8.0	5.3	5.2	-7.0	-13.8	-12.3	-8.1
Recovery	1.0	-5.2	-6.5	2.0	2.9	-5.8	3.2	5.2	4.2	-8.5	-7.1	-4.5
Recovery	3.6	-2.1	-5.6	-0.6	4.7	-3.8	2.9	9.9	9.7	-5.9	-4.8	-2.0
Recovery	2.7	-5.4	-8.1	1.4	5.4	-6.6	2.8	7.7	-0.2	-10.2	-7.6	-4.2
Recovery	1.7	-4.8	-6.4	1.5	4.2	-5.6	2.2	5.6	-1.5	-8.6	-6.9	-3.9

SINGH PATH LAB
DEPARTMENT OF LABORATORY SCIENCES

Patient Name	Mr. AJAY SORENG	RIS No	29009
UHID/IP No	16211 / 12891	Sample Date	12/08/2023 8:49AM
Age/Gender	37 Yrs/Male	Receiving Date	12/08/2023 8:53AM
Bed No/Ward	OPD	Report Date	12/08/2023 7:39PM
Referred By	Dr. N SINGH	Report Status	Final

BIOCHEMISTRY

Test Name	Result	Unit	Biological Ref. Range	Method
HBA1C				
GLYCOSYLATED Hb - (HbA1C)	3.7	%	< 6	
KIDNEY FUNCTION TEST (KFT)				
Sample: Serum				
UREA	27	mg/dl	19 - 43	
Creatinine	1.0	mg/dl	0.70 - 1.40	
Uric Acid	4.2	mg/dl	2.00 - 7.00	
Sodium (Serum)	140.8	mmol/L	135 - 145	
Potassium (Serum)	4.3	mmol/L	3 - 5	
Chloride (Serum)	108	mmol/L	98 - 108	
Cholesterol-Total	206		140.0 - 250.0	
HDL	49.5		40.0 - 60.0	
Triglycerides	107		< 150.0	
VLDL - Cholesterol	21.4	mg/dl	10 - 150	
LDL	135.1 H		< 100	
LIVER FUNCTION TEST (LFT)				
Sample: Serum				
Bilirubin Total	0.8	mg/dl	0.20 - 1.30	
Bilirubin Direct	0.2	mg/dl	< 0.20	
Bilirubin Indirect	0.6	mg/dl	0 - 1	
AST/SGOT	67 H	U/L	0 - 45	
ALT/SGPT	73 H		0.0 - 45.0	
Total Protein.	6.7		6.3 - 8.2	
Albumin	4.4	g/dl	3.50 - 5.20	
Globulin	2.3	g/dl	2.0 - 3.5	
A/G Ratio (Albumin/Globulin Ratio)	1.91		1 - 2	
Alkaline Phosphatase	74	U/L	40 - 129	
Blood Sugar (Fasting)	70		70 - 100	

Mr. Balram Kumar
Select

Dr. NAND JI SINGH
MBBS,MD,PATHO
Select

SINGH PATH LAB

DEPARTMENT OF LABORATORY SCIENCES

Patient Name	Mr. AJAY SORENG	RIS No	29009
UHID/IP No	16211 / 12891	Sample Date	12/08/2023 8:49AM
Age/Gender	37 Yrs/Male	Receiving Date	
Bed No/Ward	OPD	Report Date	
Referred By	Dr. N SINGH	Report Status	Final

--End Of Report--

SINGH PATH LAB
DEPARTMENT OF LABORATORY SCIENCES

Patient Name	Mr. AJAY SORENG	RIS No	29009
UHID/IP No	16211 / 12891	Sample Date	12/08/2023 8:49AM
Age/Gender	37 Yrs/Male	Receiving Date	12/08/2023 8:53AM
Bed No/Ward	OPD	Report Date	12/08/2023 7:39PM
Referred By	Dr. N SINGH	Report Status	Final

HAEMATOLOGY

Test Name	Result	Unit	Biological Ref. Range	Method
ESR				
Sample: W. B. EDTA				
ESR (Erythrocyte Sed.Rate)	15		0 - 15	
COMPLETE BLOOD COUNT				
Sample: W. B. EDTA				
WBCS	6200	10 ³ /uL	4000 - 11000	
RBC Count (Red Blood Cell)	5.69 H		4.50 - 5.50	
Packed Cell Volume (PCV)	41.8		40.0 - 50.0	
Mean Corpuscular Volume(MCV)	73.5 L		83.0 - 101.0	
MCH	22.0 L		27.0 - 32.0	
MCHC	29.9 L		31.5 - 34.5	
Platelet Count	0.88 L		1.50 - 5.50	
Neutrophil.	54		40 - 80	
Lymphocyte %	37		20 - 55	
Monocytes %	02		1 - 12	
Eosinophil %	07 H		0 - 6	
Basophil %	00		0 - 2	
HAEMOGLOBIN	12.5	gm/dl	12 - 15	

--End Of Report--

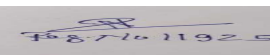
Mr. Balram Kumar
Select

Dr. NAND JI SINGH
MBBS,MD,PATHO
Select

SINGH PATH LAB
DEPARTMENT OF LABORATORY SCIENCES

Patient Name	Mr. AJAY SORENG	RIS No	29009
UHID/IP No	16211 / 12891	Sample Date	12/08/2023 8:49AM
Age/Gender	37 Yrs/Male	Receiving Date	12/08/2023 8:53AM
Bed No/Ward	OPD	Report Date	13/08/2023 12:17AM
Referred By	Dr. N SINGH	Report Status	Final

HARMONAL

Test Name	Result	Unit	Biological Ref. Range	Method
T3 T4 TSH(THYROID PROFILE)				
Sample: Serum				
T3-TRIIODOTHYRONINE	1.03	uU/ml	0.95 - 2.50	
T4-THYROXINE	88.9	uU/ml	66.00 - 181.00	
TSH-Thyroid Stimulating Hormone	1.57	uU/ml	0.250 - 5.000	

--End Of Report--

Mrs. Ragini Kumari

Select

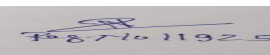
7871011925

Dr. NAND JI SINGH
MBBS,MD,PATHO

Select