



Date :- 25/09/2021  
Name :- NIRAJ PANDEY  
Ref. By:- J.K.HOSPITAL

Srl No :- 01  
Age :- 32 Yrs. Sex :- M

### HAEMATOLOGY

#### COMPLETE BLOOD COUNT (CBC)

INVESTIGATION REQUESTED	FINDING	UNITS	NORMAL RANGE
HAEMOGLOBIN (Hb)	12.4	gm/dl	12 -16
TLC(Total Leucocyte Count)	11200	Cells/Cumm	4000-11000
DIFFERENTIAL LEUCOCYTE COUNT			
NEUTROPHILS	72	%	40 - 70
LYMPHOCYTES	21	%	20 - 40
EOSINOPHILS	06	%	1 - 6
MONOCYTES	01	%	2 - 10
BASOPHILS	00	%	0 - 1
RBC (Red Blood Cell Count)	4.2	Millions/cmm	3.5 - 5.5
Hct (Haematocrit)	37.4	%	40 - 45
M C V (Mean Corp Volume)	92.4	fL	80.0-99.9
M C H (Mean Corp Hb)	30.6	pg	27.0 - 31.0
M C H C (Mean Corp Hb Conc)	34.8	g/DL	33.0 - 37.0
PLATELET COUNT	1.92	Lakhs/c.mm	1.5 - 4.5

CHECKED BY

DR. SATYA NARAYAN

DR. SYED IQBAL

M.B.B.S

M.B.B.S



❖ FULLY COMPUTERISED PATHOLOGICAL LAB WITH AUTOMATED MACHINES.

❖ If the results are unexpected or alarming, The doctor is advised to contact lab for clarification with fresh Sample free of cost within five days.

Note : This is a pathological interpretation. All investigations have been done as per standard procedure of the laboratory and individual assay procedures. An isolated laboratory assay never confirms the final diagnosis of the disease.

घर से जाँच ताने की सुविधा उपलब्ध है। Call करें : 7667738181

NOT VALID FOR MEDICO  
LEGAL PURPOSE

Scanned by CamScanner



**JEEVAN KAMNA** Hospital & Maternity Centre



**DEPARTMENT OF LABORATORY SERVICES**

a passion for healing...

Committed to Accurate, Error Free, Timely & Cost Effective Reports

Zeromile, Bariya Road, Infront of Bullet Service Centre, Muzaffarpur

Date : 25/09/2021  
Name : NIRAJ PANDEY  
Ref. By: J.K.HOSPITAL

Srl No :- 01  
Age :- 32 Yrs. Sex :- M

**URINE EXAMINATION REPORT**

<u>Test Name</u>	<u>Value</u>
URINE SUGAR (F)	- NIL
URINE SUGAR (PP)	- NIL

CHECKED BY

**DR. SATYA NARAYAN**

M.B.B.S

**DR. SYED IQBAL**

M.B.B.S

Examined/Consent



- ❖ FULLY COMPUTERISED PATHOLOGICAL LAB WITH AUTOMATED MACHINES.
- ❖ If the results are unexpected or alarming. The doctor is advised to contact lab for clarification with fresh Sample free of cost with 24hrs.

Note : This is a pathological Interpretation. All Investigations have limitations dependent on quality of specimen and individual assay procedures. An isolated, laboratory assay never confirms the final diagnosis of the disease.

घर से जाँच लाने की सुविधा उपलब्ध है । Call करें : 7667738181

**NOT VALID FOR MEDICO  
LEGAL PURPOSE**





Date : 25/09/2021	Srl No :- 01
Name : NIRAJ PANDEY	Age :- 32 Yrs. Sex :- M
Ref. By: J.K.HOSPITAL	

### STOOL EXAMINATION REPORT

#### PHYSICAL EXAMINATION

COLOUR/APPEARANCE	BROWN
CONSISTENCY	SEMI FORMED
PUS	NIL
MUCUS	NOT FOUND
BLOOD	NIL
REACTION	ACIDIC
<u>PROTOZOA CYST/ TROPHOZOITE</u>	

E. HISTOLYTICA	PRESENT (+)
GIARDIA LAMBILA	PRESENT (++)
E. COLI	NOT FOUND
OTHERS	NOT FOUND
<u>HELMINTHS (OVUM)</u>	

A. LUMBRICOIDES	NOT FOUND
A. DUODENALE	NOT FOUND
H. NANA	NOT FOUND
TRICHURIS TRICHURA	NOT FOUND

#### MICROSCOPIC EXAMINATION

PUS CELLS	2-3	/HPF
RBC'S	NIL	/HPF
MACROPHAGE	NIL	
CYSTS	NIL	
OTHERS	NIL	

CHECKED BY

DR. SATYA NARAYAN

M.B.B.S

DR. SYED IQBAL

M.B.B.S

Examined



FULLY COMPUTERISED PATHOLOGICAL LAB WITH AUTOMATED MACHINES.

If the results are unexpected or alarming. The doctor is advised to contact lab for clarification with fresh Sample free of cost within five days.

Note : This is a pathological interpretation. All investigations have limitations dependent on quality of specimen and individual assay procedures. An isolated, laboratory assay never confirms the final diagnosis of the disease.

घर से जाँच लाने की सुविधा उपलब्ध है । Call करें : 7667738181

NOT VALID FOR MEDICAL LEGAL PURPOSE

Date : 25/09/2021  
Name : NIRAJ PANDEY  
Ref. By: J.K.HOSPITAL

Srl No :- 01  
Age :- 32 Yrs. Sex :- M

### BIOCHEMISTRY

<u>Test Name</u>	<u>Value</u>	<u>Unit</u>	<u>Reference Value</u>
BLOOD GLUCOSE FASTING	106	mg/dl	60 -110
BLOOD GLUCOSE PP	134	mg/dl	70-140

### IMMUNOLOGY - SEROLOGY

V.D.R.L TEST (RAPID)

- NEGATIVE

CHECKED BY

DR. SATYA NARAYAN

MBBS

DR. SYED IQBAL

MBBS



- FULLY COMPUTERISED PATHOLOGICAL LAB WITH AUTOMATED MACHINES.
- If the results are unexpected or alarming. The doctor is advised to contact lab for clarification with fresh Sample free of cost within five days.

Note : This is a pathological interpretation. All investigations have limitations dependent on quality of specimen and individual assay procedures. An isolated, laboratory assay never confirms the final diagnosis of the disease.

घर से जाँच लाने की सुविधा उपलब्ध है । Call करें : 7667738181

NOT VALID FOR MEDICAL  
LEGAL PURPOSE





Date :- 25/09/2021  
Name :- NIRAJ PANDEY  
Ref. By:- J.K.HOSPITAL

Srl No :- 01  
Age :- 32 Yrs. Sex :- M

### LIPID PROFILE

Test Name	Value	Unit	Reference Value
TOTAL CHOLESTEROL	174	mg/dl	Children < 150mg/dl Adults - 150-240mg/dl Old people - 180-330g/dl
SERUM TRIGLYCERIDES	148	mg/dl	Male :- 40-240 Female :- 30-190
HDL CHOLESTEROL	42.2	mg/dl	30-65
VLDL	29.6	mg/dl	04-56
LDL CHOLESTEROL	102.2	mg/dl	50-150
TOTAL CHOLESTEROL/HDL RATIO	4.1		0.00-4.9
LDL/HDL CHOLESTEROL RATIO	2.4		0.00-3.5

Quality controlled report with external quality assurance

#### COMMENT :

Test results are created by fully/semi automated equipments.

This is only a professional opinion,not the diagnosis.

Please correlate with clinical conditions and drug history.

This report is not valid for medico legal purpose.

If the results of the tests are alarming or unexpected,please contact immediately

\*\*\* END OF REPORT \*\*\*

CHECKED BY

DR. SATYA NARAYAN

DR. SYED IQBAL

M.B.B.S

M.B.B.S



❖ FULLY COMPUTERISED PATHOLOGICAL LAB WITH AUTOMATED MACHINES.

❖ If the results are unexpected or alarming. The doctor is advised to contact lab for clarification with fresh Sample free of cost within five days.

Note : This is a pathological interpretation. All investigations have limitations dependent on quality of specimen and individual assay procedures. An isolated, laboratory assay never confirms the final diagnosis of the disease.

घर से जाँच लाने की सुविधा उपलब्ध है । Call करें : 7667738181

NOT VALID FOR MEDICO  
LEGAL PURPOSE



# JEEVAN KAMNA Hospital & Maternity Centre



## DEPARTMENT OF LABORATORY SERVICES

a passion for healing...

Committed to Accurate, Error Free, Timely & Cost Effective Reports

Zeromlio, Barlya Road, Infront of Bullet Service Centre, Muzaffarpur

Date :- 25/09/2021  
Name :- NIRAJ PANDEY  
Ref. By:- J.K.HOSPITAL

Srl No :- 01  
Age :- 32 Yrs. Sex :- M

### RENAL PROFILE (KFT)

Test Name	Value	Unit	Reference Value
BLOOD UREA	29.0	mg/dl	20-35
SERUM CREATININE	1.3	mg/dl	0.4-1.4
BUN	13.5	mg/dl	10-20
S.SODIUM (NA+)	138.4	meq/l	137-147
S.POTASSIUM (K+)	4.2	meq/l	3.5-5.0
S.CHLORIDE (CL)	101	meq/l	98-105
CALCIUM	8.6	mg/dl	8.4-10.4
PHOSPHORUS	4.1	mg/dl	2.5-4.5
SERUM URIC ACID	7.0	mg/dl	Male: 3.5 - 7.2 Females 2.5 - 6.2

CHECKED BY

DR. SATYA NARAYAN

M.B.B.S

DR. SYED IQBAL

M.B.B.S

Exam



FULLY COMPUTERISED PATHOLOGICAL LAB WITH AUTOMATED MACHINES.

If the results are unexpected or alarming. The doctor is advised to contact lab for clarification with fresh Sample free of cost within five days.

Note : This is a pathological interpretation. All investigations have limitations dependent on quality of specimen and individual assay procedures. An isolated, laboratory assay never confirms the final diagnosis of the disease.

घर से जाँच लाने की सुविधा उपलब्ध है । Call करें : 7667738181

NOT VALID FOR MEDICO  
LEGAL PURPOSE





Date :- 25/09/2021  
Name :- NIRAJ PANDEY  
Ref. By:- J.K.HOSPITAL

Srl No :- 01  
Age :- 32 Yrs. Sex :- M

### BIOCHEMISTRY

#### LIVER FUNCTION TEST (LFT)

Test Name	Value	Unit	Reference Value
SERUM BILIRUBIN (Total)	0.9	mg/dl	up to 1.0
BILIRUBIN ( Dir. )	0.54	mg/dl	up to 0.2
BILIRUBIN (Ind.)	0.36	mg/dl	up to 0.8
SGOT/AST	30.4	U/L	up to 38
SGPT/ALT	39.4	U/L	up to 40
ALKALINE PHOSPHATASE	114	IU/L	20-120
TOTAL PROTEIN	7.2	gm/dl	6.3-8.5
ALBUMIN	4.2	gm/dl	3.5-5.5
GLOBULIN	3.0	gm/dl	2.8-5.6

CHECKED BY

DR. SATYA NARAYAN

M.B.B.S

DR. SYED IQBAL

M.B.B.S

Examined by



❖ FULLY COMPUTERISED PATHOLOGICAL LAB WITH AUTOMATED MACHINES

❖ If the results are unexpected or alarming, The doctor is advised to contact for clarification with fresh Sample free of cost

Note: This is a pathological interpretation. All investigations have limitations depends on quality of specimen and individual assay procedures. An isolated laboratory assay never confirms the final diagnosis of the disease.

घर से जाँचवाने की सुविधा उपलब्ध है। Call करें 7067738191

NOT VALID FOR MEDICO  
LEGAL PURPOSE

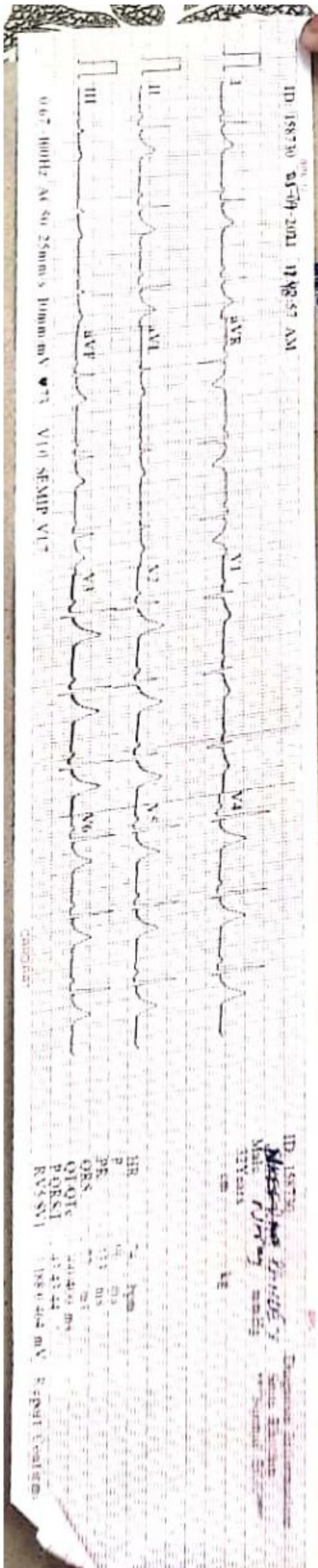





ULTRASOUND REPORT

Name : Mr. Niraj Pandey

Age/Sex 32 yrs/M

Date 25/09/2021

Referred by : Dr. Jeevan Kamna J Hospital Muz.

Part Investigated: Ultrasonography Whole Abdomen

**Liver:-** shows smooth parenchyma, Mildly sonographic enlargement is seen in size 164 mm, no focal Or diffuse mass lesion is seen, portal and hepatic vein caliber is normal, porta-hepatis is normal, no IHBRD is seen

**SPLEEN:-** is normal in size 91 mm, splenic parenchyma is smooth, splenic hilum is normal, no focal or diffuse mass lesion is seen

**Gall Bladder:-** wall thickness is normal, lumen is anechoic, no mass lesion is seen, common duct is normal

**PANCREAS:-** smooth parenchyma, no focal or diffuse mass lesion is seen, No significant dilatation of pancreatic duct is seen

**KIDNEYS:-** [R] kidneys have smooth outlines with normal size, shape and position, renal excursions with respiration are normal, sinus echoes are normal, cortico-medullary demarcation is maintained [L] Kidney not visualized.

**URINARY BLADDER:-** size, shape, outlines and mucosa are normal, lumen is anechoic

**PROSTATE:-** no significant prostatic enlargement is seen

-no evidence of ascites is seen

-no mesenteric or para-aortic lymph node enlargement is seen

**IMPRESSION:-**

- Mild Hepatomegaly
- [L] kidney not visualized H/O- Surgery

Adv- X-Ray Abdomen KUB