

MEDICAL EXAMINATION FORM

NAME OF EXAMINEE: MANISH BHARDWAJ

DATE OF BIRTH: 12/08/1993

REF BY: BoB

FAMILY HISTORY :
PAST HISTORY : } Not Significant

GENERAL PHYSICAL EXAMINATION

BUILT: Well Built

PALLOR: Not Seen

HEIGHT: 172 Cms

WEIGHT: 77 Kgs

BMI: 26.0

	1 st Reading
BLOOD PRESSURE	121/73
PULSE	68/min
RESPIRATION	19/min

SYSTEMATIC EXAMINATION

RESPIRATORY SYSTEM :

CARDIOVASCULAR SYSTEM:

ABDOMEN :

VISION

: N/E - Near vision - NC
Distance vision - 6/6
Colour vision - NORMAL

REMARKS BY MEDICAL EXAMINER:

No Adverse Remarks*

DR. SIGNATURE: HAJAN

DNB Pathology
Regd. No. 31896

PAN HEALTH
S.C.O. 56, 1st Floor
Sec. 17-D, Chandigarh

608

 बैंक ऑफ बड़ोदा
Bank of Baroda

नाम: Manish Bhardwaj
Name:

कर्मचारी फूट क्र. 124555
E. C. No.



आरीकता प्राधिकारण उद्देश्य (समग्र) क्षेत्र, चंडीगढ़
Issuing Authority DRM (AGM) Chd Region





Manish
धारक के हस्ताक्षर
Signature of Holder

manish bhardwaj 5885@gmail.com

Ph 8368378287

Dr. PRIMA MAHAJAN
DN Pathology
Recd

PAIN HEALTH
C.O. 56, 1st Floor
Sec. 47-D, Chandigarh



Patient Name :- Miss Akshita Chauhan
Receipt Date :- 12 Mar 2022
Address :- INDIGO ,Chandigarh

Guardian :-
Receipt No. :- 11220006203

Reg. No. :- 22031210
Age/Sex :- 23 Y / F
Mobile No. :- 1111111111

Final Report

Investigations	Observations	Biological Reference Interval	Unit
LIVER FUNCTION TESTS (LFT)			
TOTAL BILIRUBIN Method : Diazo Method	0.57	0.00 - 2.00	mg/dl
DIRECT BILIRUBIN Method : Diazo Method	0.22	0.00 - 0.40	mg/dl
INDIRECT BILIRUBIN Method : Calculated	0.35	0.20 - 0.80	mg/dl
SGOT Method : IFCC KINETIC METHOD	22.5	7.00 - 31.00	U/L
SGPT(ALT) Method : IFCC KINETIC METHOD	25.6	5.00 - 45.00	U/L
ALKALINE PHOSPHATASE Method : PNPP	34.6	42.00 - 369.00	U/L
TOTAL PROTEINS Method : Biuret reaction end point	6.8	4.60 - 7.80	g/dl
ALBUMIN Method : Method: Bormocresol green	4.2	3.50 - 5.00	g/dl
GLOBULIN Method : Calculated	2.60	2.30 - 3.60	gm/dl
A/G RATIO Method : Calculated	1.62	1.00 - 2.00	RATIO

<<:END OF REPORT::>>

DR. PRIYA MAHAJAN
DNB Pathology
Regd. 1896
Dr. Priya Mahajan MBBS
(DNB Pathology)



Patient Name :- Mr Manish Bhardwaj
Receipt Date :- 12 Mar 2022
Address :- BOB, Chandigarh

Guardian :-
Receipt No. :- 11220006210

Reg. No. :- 22031217
Age/Sex :- 28 Y / M
Mobile No. :- 1111111111

Final Report

Investigations	Observations	Biological Reference Interval	Unit
COMPLETE BLOOD COUNTS (CBC)			
Method: SPECTROPHOTOMETER/AUTOMATED CELL COUNTER			
HAEMOGLOBIN	14.5	11.00 - 16.00	mg/dl
Method : Spectrophotometer /Automated cell counter			
TLC	6700	4000-11000	/cmm
DLC DIFFERENTIAL LEUCOCYTE COUNT			
Method : Microscopy			
NEUTROPHILS	70	40-75	%
LYMPHOCYTES	17	20-40	%
EOSINOPHILS	05	1-6	%
MONOCYTES	08	2-10	%
BASOPHILS	00	<0-1	%
RBCS (RED BLOOD CELLS)	4.57	4.50 - 5.50	millions/cumm
Method : Impedance/Automated cell counter			
PCV	43.0	40.00 - 50.00	%
Method : Calculation/Automated cell counter			
MCV(MEAN CELL VOLUME)	94.1	80.00 - 100.00	fl
Method : Calculation/Automated cell counter			
MCH(MEAN CELL HAEMOGLOBIN)	31.7	27.00 - 32.00	pg
Method : Calculation/Automated cell counter			
MCHC	33.7	31.50 - 34.50	g/dL
Method : Calculation/Automated cell counter			
PLATELET COUNT	2.60	1.50 - 4.50	Lakhs/cmm
Method : Impedance/Automated cell counter			
RDW	14.5	10.00 - 15.00	%
PDW	17.9	9.00 - 17.00	fl
MPV	12.0	9.00 - 13.00	fl
P-LCR	40.5	13.00 - 43.00	%
ERYTHROCYTE SEDIMENTATION RATE (ESR)	05	0.00 - 20.00	mm/ Hour

<<:END OF REPORT::>>

Dr. PRIYA MAHAJAN
Pathology
Dr. Priya Mahajan MBBS
(DNB Pathology)



Patient Name :- Mr Manish Bhardwaj
Receipt Date :- 12 Mar 2022
Address :- BOB, Chandigarh

Guardian :-
Receipt No. :- 11220006210

Reg. No. :- 22031217
Age/Sex :- 28 Y / M
Mobile No. :- 1111111111

Final Report

Investigations	Observations	Biological Reference Interval	Unit
URINE ROUTINE EXAMINATION			
PHYSICAL EXAMINATION			
COLOR	PALE YELLOW		
APPEARANCE	CLEAR		
CHEMICAL EXAMINATION			
URINE GLUCOSE	NIL	NIL	
URINE SPECIFIC GRAVITY	1.015	1.01 - 1.03	
URINE PH	6.0	4.8-7.6	
URINE PROTEIN	NIL	NIL	
MICROSCOPIC EXAMINATION			
URINE PUS CELLS	00-01	2.00 - 3.00	/HPF
URINE RBC	ABSENT	Absent	/HPF
EPITHELIAL CELLS	01-02	0-5	/HPF
CASTS	NOT SEEN		
CRYSTALS	NOT SEEN		
OTHERS	NIL		

<<:END OF REPORT::>>

Dr. PRIYA MAHAJAN
DNB Pathology
Regd. No. *Priya*

Dr. Priya Mahajan MBBS
(DNB Pathology)



Patient Name :- Mr Manish Bhardwaj
Receipt Date :- 12 Mar 2022
Address :- BOB, Chandigarh

Guardian :-
Receipt No. :- 11220006210

Reg. No. :- 22031217
Age/Sex :- 28 Y / M
Mobile No. :- 1111111111

Final Report

Investigations	Observations	Biological Reference Interval	Unit
LIVER FUNCTION TESTS (LFT)			
TOTAL BILIRUBIN Method : Diazo Method	0.74	0.00 - 2.00	mg/dl
DIRECT BILIRUBIN Method : Diazo Method	0.11	0.00 - 0.40	mg/dl
INDIRECT BILIRUBIN Method : Calculated	0.63	0.20 - 0.80	mg/dl
SGOT Method : IFCC KINETIC METHOD	29.3	7.00 - 35.00	U/L
SGPT(ALT) Method : IFCC KINETIC METHOD	32.4	5.00 - 42.00	U/L
ALKALINE PHOSPHATASE Method : PNPP	95.5	42.00 - 369.00	U/L
TOTAL PROTEINS Method : Biuret reaction end point	7.2	4.60 - 7.80	g/dl
ALBUMIN Method : Method: Bormocresol green	4.0	3.50 - 5.00	g/dl
GLOBULIN Method : Calculated	3.20	2.30 - 3.60	gm/dl
A/G RATIO Method : Calculated	1.25	1.00 - 2.00	RATIO

<<:END OF REPORT::>>

Dr. PRIYA MAHAJAN
DNB Pathology
Regd. 1896
Dr. Priya Mahajan MBBS
(DNB Pathology)



Patient Name :- Mr Manish Bhardwaj

Guardian :-

Reg. No. :- 22031217

Receipt Date :- 12 Mar 2022

Receipt No. :- 11220006210

Age/Sex :- 28 Y / M

Address :- BOB, Chandigarh

Mobile No. :- 1111111111

Final Report

Investigations	Observations	Biological Reference Interval	Unit
BLOOD UREA NITROGEN (BUN)	13.6	6.00 -21.00	mg/dl
CREATININE Method: JAFFES METHOD	1.1	0.70-1.40	mg/dl
THYROID PROFILE (T3,T4,TSH)			
T3	0.99	0.70 - 2.04	ng/mL
T4 Method : CLIA	7.8	5.00 - 12.60	µg/dL
TSH Method : CLIA	1.01	0.35 - 5.50	µIU/mL
URIC ACID Method: URICASE - POD	4.68	3.60-7.20	mg/dl
BLOOD GROUP (ABO &RH TYPING) Method: SLIDE METHOD			
BLOOD GROUP (ABO RH) Method : SLIDE METHOD	B		
RH	NEGATIVE		
HBA1C (GLYCOSYLATED HAEMOGLOBIN) Method: BORONATE AFFINITY ASSAY	5.3	4.00 Estimated Average Gl- 6.00	%
GLUCOSE (FASTING) Method: GOD POD	85.3	70.00 -110.00	mg/dl

<<:END OF REPORT::>>

Dr. PRIYA MAHAJAN
DNB Pathology
Dr. Priya Mahajan MBBS
(DNB Pathology)



Patient Name :- Mr Manish Bhardwaj
Receipt Date :- 12 Mar 2022
Address :- BOB, Chandigarh

Guardian :-
Receipt No. :- 11220006210

Reg. No. :- 22031217
Age/Sex :- 28 Y / M
Mobile No. :- 1111111111

Final Report

Investigations	Observations	Biological Reference Interval	Unit
LIPID PROFILE			
TOTAL CHOLESTROL <i>Method : Cholesterol oxidase & peroxidase</i>	166.6	125.00 - 200.00	mg/dl
TRIGLYCERIDES <i>Method : GPO Method</i>	87.5	upto 150	mg/dl
HDL CHOLESTROL <i>Method : DIRECT HDL</i>	66.6	35.30 - 79.50	mg/dl
LDL CHOLESTROL <i>Method : Calculated</i>	82.50	<130	mg/dl
VLDL <i>Method : Calculated</i>	17.50	7.00 - 35.00	mg/dl
CHOL/HDL RATIO <i>Method : Calculated</i>	2.50	0.00 - 3.50	RATIO
LDL/HDL RATIO <i>Method : Calculated</i>	2.02	<3	ratio

<<:END OF REPORT::>>

Dr. PRIYA MAHAJAN
Priya
Dr. Priya Mahajan MBBS
(DNB Pathology)

12:58:24 12 Mar 2022

Pat. Id: 12 Aug 1993
..... (M)

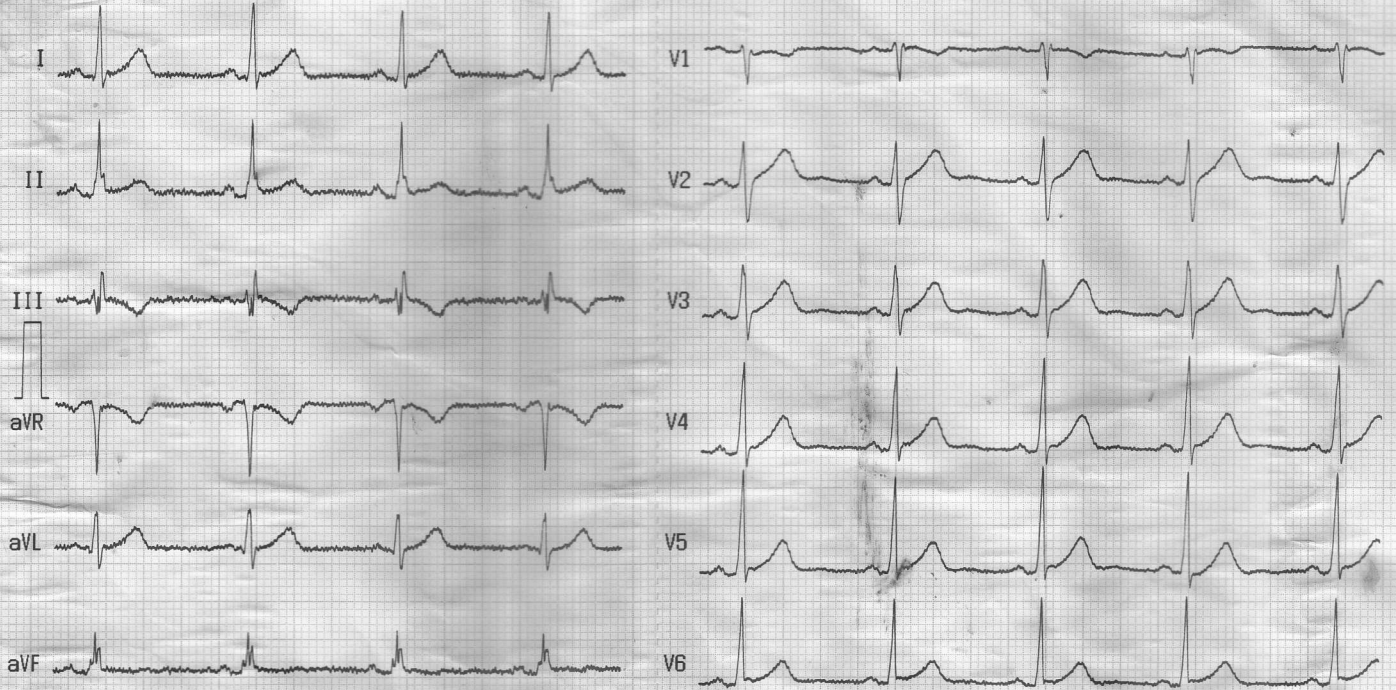

10mm/mV 25mm/s Auto

CARDIART 8108 R BPL

BPL - 02

12:58:24 12 Mar 2022

Pat. Id:

Surname: MANISH Bhardwaj

Name:

birth: 12 Aug 1993

sex: M

Remarks: NORMAL STUDY

heart rate 75 bpm

P	92 ms	PR	126 ps	QRS	76 ms
QT	342 ms	QTc	382 ms	QTd	98 %

frontal vectors: P 0.11 mV 43 degree
 QRS 1.09 mV 32 degree
 T 0.31 mV -4 degree
 normal axis

normal ECG

rhythm:

sinus rhythm

/

V-----V

/specific findings:

noise 18 uV medium

tall R' in: III

QT dispersion: Std 4 ns Max 14 ns
from 7 out of 8 leads

QT dispersion: Std 5 ns Max 14 ns
from 5 out of 6 chest leads

\QRS-T evaluation:

normal

Dr. ATUL GUPTA
M.D., M.S., M.D.

HEALTH
S.O. 56 1st Floor
S. Indigar

CARDIART

SCO 41, Level I, Sector 47-D,
CHANDIGARH - 160 047

Ph. 0172-2633141 M : 98767 00150
Email : tricityhealthcare47@gmail.com

PATIENT NAME : Mr. MANISH BHARDWAJ	AGE : 27 YRS / MALE
REFERRED BY : PAN HEALTH LAB	VISIT DATE : 12-MARCH-2022
VISIT NO. : 01	

CLINICAL PROFILE: MEDICAL CHECK-UP.

X-RAY CHEST (PA View)

OBSERVATIONS

Both lungs appear clear with no obvious parenchymal lesions.
Bilateral hila appear unremarkable.
CP angles appear normal.
Cardiac size appears normal.
Domes of diaphragm appear unremarkable.
No free air seen under the domes of diaphragm.
Bony thōracic cage & soft tissues under view appear unremarkable.

IMPRESSION: NORMAL STUDY.

Please correlate clinically and with findings of other relevant investigations.

Dr. Aman Deepak
Consultant Radiologist
Reg. No. 011131
Dr. Aman Deepak
Consultant Radiologist

PAN HEALTH
S.C.O. 56, 1st Floor
Sec. 47-D, Chandigarh



SCO 41, Level I, Sector 47-D,
CHANDIGARH - 160 047

Ph. 0172-2633141 M : 98767 00150
Email : tricityhealthcare47@gmail.com

PATIENT NAME : Mr. MANISH BHARDWAJ	AGE : 27 YRS / MALE
REFERRED BY : PAN HEALTH LAB	VISIT DATE : 12-MARCH-2022
VISIT NO. : 01	

CLINICAL PROFILE: MEDICAL CHECK-UP.

USG WHOLE ABDOMEN

IMPRESSION

- Mild fatty changes are noted in the both lobes of liver (GRADE-I).
To Correlate with LFT / LIPID profile.
- Multiple well defined **HYPERECHOIC LESIONS** (largest of size measuring approx. 8-9 mm) are noted along with the wall of GB in the body region S/O SMALL GB POLYPS.
- Normal size & echotexture of bilateral kidneys.
- No evidence of significant renal calculus noted in bilateral kidneys.

Please correlate clinically and with findings of other relevant investigations.

OBSERVATIONS ARE AS BELOW

LIVER: is normal in size, shape, & outline and homogeneous echotexture. Mild fatty changes are noted in the both lobes of liver. Intrahepatic & extrahepatic biliary radicals are not dilated. Hepatic veins are normal.

PORTA: Portal vein is normal in caliber. No periportal collaterals noted. CBD is normal in course and calibre in traceable portion.

GALL BLADDER: is partially distended and shows Multiple well defined **HYPERECHOIC LESIONS** (largest of size measuring approx. 8-9 mm) are noted along with the wall of GB in the body region.



SCO 41, Level I, Sector 47-D,
CHANDIGARH - 160 047

Ph. 0172-2633141 M : 98767 00150
Email : tricityhealthcare47@gmail.com

PANCREAS: It is normal in size, shape, outline & echotexture. No peripancreatic collection noted.

SPLEEN: It is normal in size & echotexture. No focal lesion noted. Splenic vein calibre at the hilum is within normal limits. No collaterals observed at the splenic hilum.

RETROPERITONEUM: No e/o significant lymphadenopathy noted. Aorta & IVC appears normal.

RIGHT KIDNEY: is normal in size and measures 11.1 x 5.1 cm, shape and echotexture. Cortical echogenicity is normal. Cortico-medullary differentiation is maintained. No pelvicalyceal system dilatation noted. No calculus noted.

LEFT KIDNEY: is normal in size and measures 11.2 x 5.2 cm, shape and echotexture. Cortical echogenicity is normal. Cortico-medullary differentiation is maintained. No pelvicalyceal system dilatation noted. No calculus noted.

URINARY BLADDER: Well distended. Wall thickness is normal. No calculi /debris noted. No fluid/fluid level noted.

PROSTATE: is normal in size, shape, outline and echotexture. It is well confined in it's capsule. No e/o capsular breach. Periprostatic region is normal.

SEMINAL VESICLES: Both side seminal vesicles are normal / symmetrical with no e/o enlargement/ inhomogeneity.

No free fluid or obvious abnormality in visualized bowel loops. Gut loops show normal peristalsis.

PAN HEALTH
S.C.O 41, 1st Floor
Sec. 47-D, Chandigarh

Dr. Aman Deepak
Consultant Radiologist

Dr. Aman Deepak
Consultant Radiologist
Regd. No. 011131

