

Dr. Asthana Diagnostic

Near Tilak Park, Khirni Bagh, Court Road, Shahjahanpur - E-mail : draathanapathlab@gmail.com

Patient Name :	Anjali Sharma	29 Mar. 2022
Reference By :	Mediwheel (BOB)	INVESTIGATION REPORT BLOOD

COMPLETE BLOOD COUNT		
	Result	Normal Values.
TLC (Total Leucocytes Count)	5000 cc/mm	5000 - 11000 cc/mm
DLC (Diffrent Leucocytes Count)		
Neutrophils	51 %	45 - 70 %
Lymphoctes	43 %	20 - 45 %
Eosinophils	06 %	0 - 6 %
Haemoglobin	11.4 gm %	12.5 - 15 gm
Platelet Counts	2.16 Lac/ccmm	1.5 - 3 Lac /ccmm
RBC (Red Blood Cell Count)	4.0	3.5 - 5.5
MCH (Mean Corp Hb)	31 pg	27 - 34
MCHC (Mean Corp Hb Conc)	34 g/dL	32 - 36
MCV (Mean Corp Volume)	89 fL	80 - 100
HCT (Hematocrit)	36	37 - 54
RDW-SD	66 L	35 - 56
RDW-CV	14	11 - 16
MPV	10 fL	6.5 - 12
PDW	14	9 - 17
PCT	0.200	0.108 - 0.282
ESR	10 mm	0 - 9 mm

Dr. Amiiit Asthana
M.Sc., DMLT, BMLT, PGDCA

NOT FOR MEDICO LEGAL PURPOSE

Dr. B. K. Srivastava
MBBS, DCP

All Testologist / Pathologist should be co-related cilinically, in case of any disparity test may be repeated immediately free of cost
Resi: Dr. Asthana Lane, Near Water Tank, Pilibhit Road, Rounak Lotus-8-A/11, Garden Estate Opp. South City

Dr. Asthana Diagnostic

Near Tilak Park, Khirni Bagh, Court Road, Shahjahanpur - E-mail : drasthanapathlab@gmail.com

Patient Name :	Anjali Sharma	29 Mar. 2022
Reference By :	Mediwheel (BOB)	INVESTIGATION REPORT BLOOD

LIVER FUNCTION TEST		
	Result	Normal Values.
Serum Bilirubin (Total)	0.8 mg/dL	< 1.0 mg/dL
Serum Bilirubin (Direct)	0.5 mg/dL	< 0.4 mg/dL
Serum Bilirubin (Indirect)	0.3 mg/dL	< 0.6 mg/dL
SGPT { Serum Glutamic Pyruvic Transminase /ALT }	22 U/L	< 40 U/L
SGOT { Serum Glutamic Oloacetate Transminase /AST }	20 U/L	< 40 U/L
GGTP	18 U/L	< 40 U/L
Serum Alkaline Phosphatase	153 U/L	60 - 170 U/L
Australia Antigen	Negative	
AST/ALT Ratio	1:0.9	

Dr. Amit Asthana
M.Sc., DMLT, BMLT, PGDCA

NOT FOR MEDICO LEGAL PURPOSE

Dr. B. K. Srivastava
MBBS, DCP

All Test Results should be co-related clinically, in case of any disparity test may be repeated in Consultant Pathologist
Resi: Dr. Asthana Lane, Near Water Tank, Pilibhit Road, **Rounak** Lotus-8-A/11, Garden Estate Opp. South City

Dr. Asthana Diagnostic

Near Tilak Park, Khirni Bagh, Court Road, Shahjahanpur - E-mail : drasthanapathlab@gmail.com

Patient Name :	Anjali Sharma	29 Mar. 2022
Reference By :	Mediwheel (BOB)	INVESTIGATION REPORT BLOOD

Kidney Function Test

	Result	Normal Values.
Blood Urea	26 mg/dL	20 - 40 mg/dL
BUN	12.1 mg/dL	6 - 20 mg/dL
Serum Creatinine	0.8 mg/dL	0.5 - 1.1 mg/dL
Serum Sodium	139 m.eq/Ltr	133 - 146 m.eq/Ltr.
Serum Pottasium	4.0 m.eq/Ltr.	3.8 - 5.5 m.eq/Ltr.
Serum Uric Acid	6.2 mg/dL	3.5 - 6.5 mg/dL
Serum Protein	7.0 mg/dL	6.6 - 8.3 mg/dL
Serum Albumin	4.0 mg/dL	3.5 - 5.0 mg/dL
Serum Globulin	3.0 mg/dL	
A : G Ratio	1:1.3	

Dr. Amit Asthana

M.Sc. DMLT, BMLT, PGDCA

NOT FOR MEDICO LEGAL PURPOSE

Dr. B. K. Srivastava

MBBS, DCP

All Test Results should be co-related clinically, in case of any disparity test may be repeated immediately. **Clinical Pathologist**
Resi: Dr. Asthana Lane, Near Water Tank, Pilibhit Road, **Rounak** Lotus-8-A/11, Garden Estate Opp. South City

Dr. Asthana Diagnostic

Near Tilak Park, Khirni Bagh, Court Road, Shahjahanpur - E-mail : drasthanapathlab@gmail.com

Patient Name :	Anjali Sharma	29 Mar. 2022
Reference By :	Mediwheel (BOB)	INVESTIGATION REPORT BLOOD

	Result	Normal Values.
HB A1C	4.2	3.5 - 6.5
Blood Sugar (F)	72 mg/dL	60 - 100 mg/dL
Blood Sugar (PP)	108 mg/dL	100 - 160 mg/dL
<u>LIPID PROFILE</u>		
	Result	Normal Values.
Serum Total Lipids	511 mg/dL	400 - 700 mg/dL
Serum Chlorestrol	178 mg/dL	< 200 mg/dL
Serum Triglyceride	155 mg/dL	< 150 mg/dL
Serum HDL	52 mg/dL	30 - 70 mg/dL
Serum LDL	95 mg/dL	< 150 mg/dL
Serum VLDL	31 mg/dL	< 40 mg/dL
LDL / HDL Ratio	1:1.8	

Dr. Amit Asthana
M.Sc., DMLT, BMLT, PGDCA

NOT FOR MEDICO LEGAL PURPOSE

Dr. B. K. Srivastava
MBBS, DCP

All Testology, Psychiatry, Psychology, etc. should be co-related clinically, in case of any disparity test may be repeated immediately free of cost.
Resi: Dr. Asthana Lane, Near Water Tank, Pilibhit Road, **Rounak** Lotus-8-A/11, Garden Estate Opp. South City

Dr. Asthana Diagnostic

Near Tilak Park, Khirni Bagh, Court Road, Shahjahanpur - E-mail : drasthanapathlab@gmail.com

Patient Name :	Anjali Sharma	29 Mar. 2022
Reference By :	Mediwheel (BOB)	INVESTIGATION REPORT BLOOD

INVESTIGATION REPORT URINE

PHYSICAL EXAMINATION

Colour	Pale
Appearance	Clear
Specific Gravity	1.020
Reaction	Acidic

CHEMICAL EXAMINATION

Albumin	Nil
Sugar	Nil
Blood	Nil
Nitrate	Nil
Bile Pigment	Nil
Bile Salt	Nil
Urobilogen	Nil

MICROSCOPIC EXAMINATION

Pus cells	1 - 2 /HPF Seen
Epithelial Cells	Nil / HPF Seen
Crystal of Calcium Oxalate	Nil /HPF Seen
Crystal of Triple Phosphate	Nil
RBC	Nil
Chyle	Nil

{ By Strip }

Dr. Amjit Asthana
M.Sc., DMLT, BMLT, PGDCA

NOT FOR MEDICO LEGAL PURPOSE

Dr. B. K. Srivastava
MBBS, DCP

All Technological/Pathological findings should be co-related clinically, in case of any disparity test may be repeated immediately free of cost
Resi: Dr. Asthana Lane, Near Water Tank, Pilibhit Road, **Rounak** Lotus-8-A/11, Garden Estate Opp. South City

ID: 340179 27-03-2022 08:50:31 AM

BPL-02

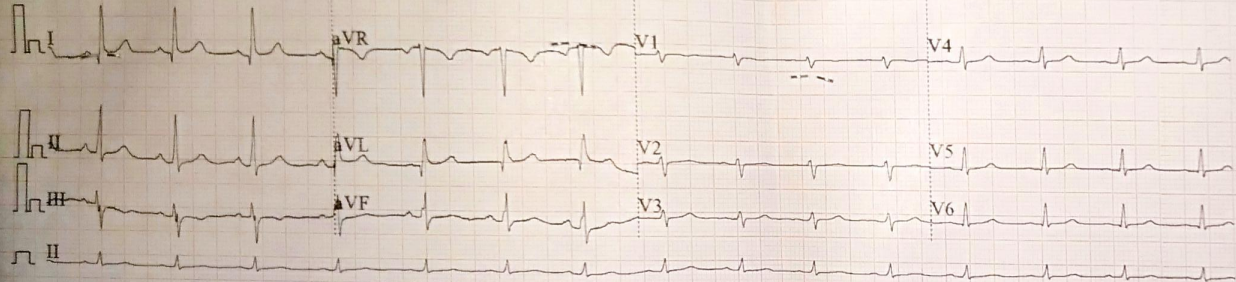

0.67-100Hz AC50 25mm/s 10/2.5mm/mV ♥87 V1.0 SEMIP V1.7

CARDIART

ID: 340179

Arjuna Sharma

Diagnosis Information

Sinus Rhythm

Normal ECG

~~35~~ 31 Years
cm

mmHg

kg

HR	: 91	bpm
P	: 94	ms
PR	: 138	ms
QRS	: 85	ms
QT/QTc	: 340/419	ms
P/QRS/T	: 51/15/21	°
RV5/SV1	: 1.859/0.687	mV

Report Confirmed by *[Signature]*

भारत निर्वाचन आयोग
पहचान पत्र
ELECTION COMMISSION OF INDIA
IDENTITY CARD

AAS1355759



निर्वाचक का नाम : अंजली शर्मा
Elector's Name : Anjali Sharma
पति का नाम : श्याम सुन्दर शर्मा
Husband's Name : Shyam Sundar Sharma
लिंग/ Sex : महिला / Female
जन्म की तारीख
Date Of Birth : 16/06/1990

AAS1355759

पता : 99, नगली अब्दुल्ला, नंगली अब्दुल्ला

तहसील - मवाना
जिला - मेरठ (उ.प्र.)-250106

Address : 99, Nagli Abdulla, Nangali Abdulla

Tehsil - Mavana
Distt. Meerut (UP)-250106

Date : 14/09/2011

46-किठौर निर्वाचन क्षेत्र के निर्वाचक
रजिस्ट्रार अधिकारी के हस्ताक्षर
की अनुकृति

Facsimile Signature of
Electoral Registration Officer
for 46-Kithore

42/649

पता बदलने पर, नये पते पर अपना नाम निर्वाचक
नामावली में दर्ज करवाने तथा उस पते पर इसी नम्बर
का कार्ड पाने के लिए सम्बंधित फार्म में यह कार्ड नम्बर
अवश्य लिखें

In case of change in address, mention this Card
No. in the relevant Form for including your name
in the roll at the changed address and to obtain
the card with the same number

Anjali

[Signature]
Dr. A. Kumar
(M.B.B.S., M.D.)
Reg No.-56208

**DR. ASTHANA
PATHOLOGY LAB.**

