

Dear MR. HAZRA NIRAJ KUMAR,

Thanks for booking Health Checkup and we have required following document for confirmation of booking health checkup.

1. HRM Letter
2. Bank of Baroda Employee ID
3. Your photo ID

Please note following instruction for HRM letter.

1. For generating permission letter for cashless health check-up in the HR Connect, the path to be followed is given below:

a) Employee Self Service-> Reimbursement-> Reimbursement application ->Add New value ->Reimbursement Type: Mandatory Health Check-up – Click Add

b) Select Financial Year 2021-22, Self or Spouse, Claim Type - Cashless and Submit

c) After submission, click print button to generate 'Permission Letter'

Booking Date : 22-09-2021
Health Check up Name : BOB Full Body Health Checkup Male Below 40
Health Check Code : PKC10000227
Name of Diagnostic/Hospital : Asarfi Hospital LimitedDhanbad
Address of Diagnostic/Hospital- : Baramuri, P.O. - Bishunpur Polytechnic
Appointment Date : 25-09-2021
Preferred Time : 09:00:AM

Member Information			
Booked Member Name	Age	Gender	Cost(In INR)
MR. HAZRA NIRAJ KUMAR	36	Male	Cashless
Total amount to be paid			Cashless

We will get back to you with confirmation update shortly. Please find the package details as attached for your reference.

Package Name : BOB Full Body Health Checkup Male Below 40 - Includes (37)Tests
 Ecg, TSH, X-ray Chest, Stress Test (tmt)/ 2d Echo, Blood Sugar Postprandial, A:g Ratio, Blood Group, Total Cholesterol, Triglycerides, Fasting Blood Sugar, Ultrasound Whole Abdomen , Glycosylated Haemoglobin (hba1c), Hdl, Vldl, Urine Analysis, LDL, Total Protine, General Consultation, HDL/ LDL ratio, GGT(Gamma-glutamyl Transferase), Eye Check-up consultation, ALP (ALKALINE PHOSPHATASE), Uric Acid, AST/ALT Ratio, Serum Protein, CBC with ESR, Stool Ana'lysis, Urine Sugar Fasting, Urine Sugar PP, T3, T4, Cholesterol Total / HDL Ratio, BUN, BUN/Creatinine Ratio, Bilirubin Total & Direct and Indirect, Albumin, Globulin

Tests included in this Package

LETTER OF APPROVAL / RECOMMENDATION

To,

The Coordinator,
Mediwheel (Arcofemi Healthcare Limited)
Helpline number: 011- 41195959

Dear Sir / Madam,

Sub: Annual Health Checkup for the employees of Bank of Baroda

This is to inform you that the following employee wishes to avail the facility of Cashless Annual Health Checkup provided by you in terms of our agreement.

PARTICULARS	EMPLOYEE DETAILS
NAME	MR. HAZRA NIRAJ KUMAR
EC NO.	171867
DESIGNATION	BRANCH OPERATIONS
PLACE OF WORK	BOKARO STEEL PLANT
BIRTHDATE	03-03-1984
PROPOSED DATE OF HEALTH CHECKUP	25-09-2021
BOOKING REFERENCE NO.	21S171867100004532E

This letter of approval / recommendation is valid if submitted along with copy of the Bank of Baroda employee id card. This approval is valid from **23-09-2021** till **31-03-2022** The list of medical tests to be conducted is provided in the annexure to this letter. Please note that the said health checkup is a **cashless facility** as per our tie up arrangement. We request you to attend to the health checkup requirement of our employee and accord your top priority and best resources in this regard. The EC Number and the booking reference number as given in the above table shall be mentioned in the invoice, invariably.

We solicit your co-operation in this regard.

Yours faithfully,

Sd/-

Chief General Manager
HRM Department
Bank of Baroda

(Note: This is a computer generated letter. No Signature required. For any clarification, please contact Mediwheel (Arcofemi Healthcare Limited))



बैंक ऑफ बड़ौदा
Bank of Baroda

नाम
Name
निरज कुमार हाजरा
Niraj Kumar Hazra

E.C. No. 171867

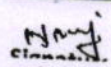

जारीकर्ता प्राधिकारी
Issuing Authority

धारक के हस्ताक्षर
Signature of Holder



भारत सरकार
GOVERNMENT OF INDIA



निरज कुमार हाजरा
Niraj Kumar Hazra
जन्म तिथि/ DOB: 03/03/1984
पुरुष / MALE



6320 4429 0089

आधार-आम आदमी का अधिकार



भारतीय विशिष्ट पहचान प्राधिकरण
UNIQUE IDENTIFICATION AUTHORITY OF INDIA

पता:
S/O प्रेमचंद हाजरा,
बिश्नपुर रोड, नीयर-
टी.ओ.पी.२, पो- ज़ुमरी
तिलैया खाना- ज़ुमरी
तिलैया, ज़ुमरी तिलैया,
कोडरमा,
भारतखण्ड - 825409

Address:
S/O Premchand Hazra, BISHUNPUR
ROAD, NEAR- T.O.P.2, PO- JHUMRI
TELAIYA PS- JHUMRI TELAIYA,
JHUMARI TELAIYA, Kodama,
Jharkhand - 825409

8320 4429 0089

1947
1800 300 1947

help@uidai.gov.in

www.uidai.gov.in

Location:
Room:
Order Number:
Indication:
Medication 1:
Medication 2:
Medication 3:

Normal sinus rhythm
Early repolarization
Normal ECG

Technician:
Ordering Ph:
Referring Ph:
Attending Ph:

QRS	74 ms
QT / QTcBaz	326 / 387 ms
PR	130 ms
P	84 ms
RR / PP	708 / 705 ms
P / QRS / T	32 / 30 / 24 degrees

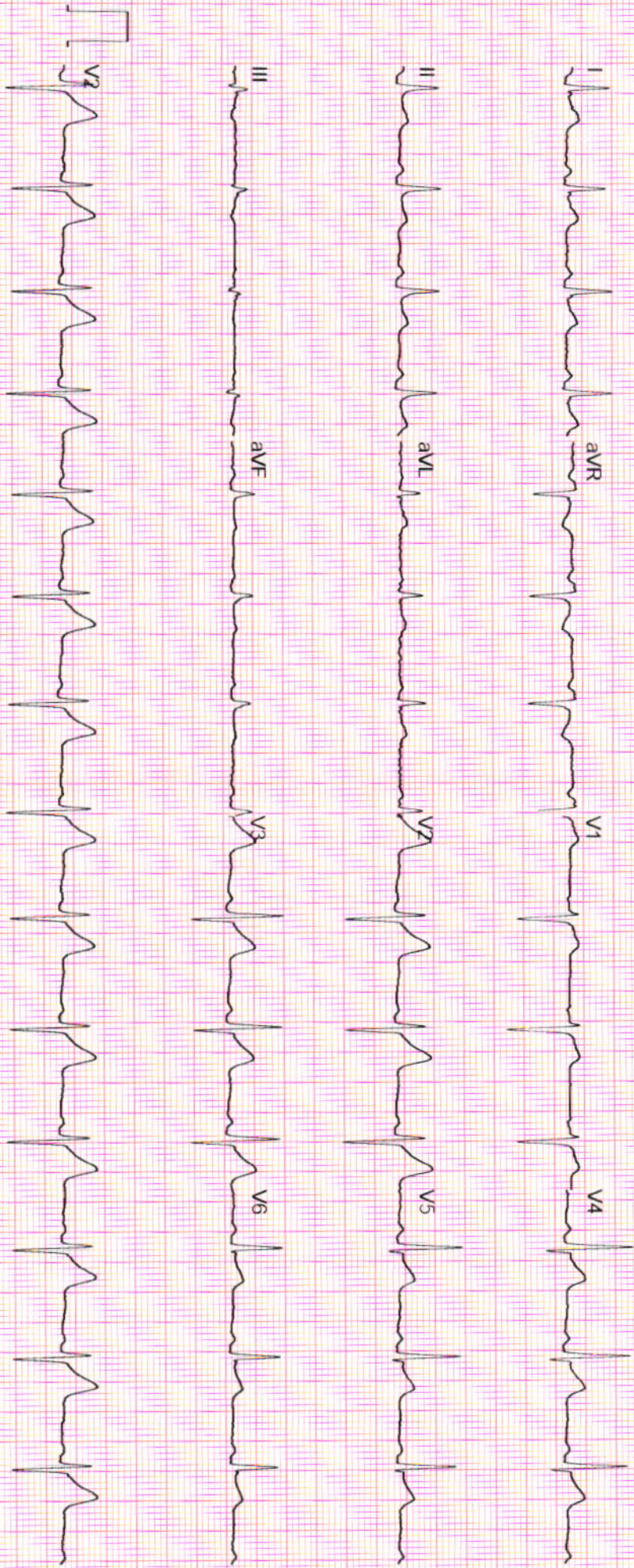

GE MAC2000 1.1 12SL™ V241

25 mm/s 10 mm/mV

ADS 0.56-20 Hz

4x2.5x3.25_R1

Unconfirmed

RADIOLOGY REPORT

Reg.No.	24577	Ref.Dr.	SELF
Name	MR. HAZRA NIRAJ KUMAR	Study	USG WHOLE ABDOMEN
Age & Sex	36Y/M	Reporting Date	25.09.2021

USG WHOLE ABDOMEN

- LIVER** : Liver is normal in size & shape. It appears bright in echotexture. No obvious focal lesion is seen. IHBR are not dilated.
- GALL BLADDER** : GB is well distended. No obvious calculus or mass lesion is seen. The wall thickness is normal.
- CBD** : CBD is normal in course & caliber.
- PV** : PV is normal in course & caliber.
- PANCREAS** : Pancreas is normal in size, shape & echotexture. Peripancreatic soft tissues appear normal. MPD is not dilated.
- SPLEEN** : Spleen is normal in shape, size & echotexture. It measures 10.7 cm in size.
- KIDNEYS** : The right kidney measures 9.6 x 4.1 cm. The left kidney measures 9.6 x 5 cm. Both kidneys are normal in shape, size & position. The pelvicalyceal system is normal. Corticomedullary differentiation is maintained. No focal lesion is seen.
- URINARY BLADDER** : Urinary bladder is well distended. No obvious calculus or mass lesion is seen.
- PROSTATE** : Prostate is normal in size, shape & echotexture. It measures 3.7 x 3.1 x 3.3cm (volume – 19 grams)
- OTHERS** : No ascites or retroperitoneal lymphadenopathy is seen.
- IMPRESSION** :
 - Grade II diffuse fatty infiltration of liver.

Dr. VAISHALI PATEL
MBBS, DNB (Radio-diagnosis)
Consultant Radiologist



असर्फी हॉस्पिटल

Baramuri, P.O. - Bishunpur Polytechnic, Dhanbad (Jharkhand) - 828130
Regd. Office : Phularitand, Kharkaree, Dhanbad (Jharkhand) - 828125
Mob.: 9234302735, 9234651512, 9234681514
CIN : U85110JH2005PLC011673

RADIOLOGY REPORT

सबके लिए स्वास्थ्य Patient Information			
Patient Name	MR HAZRA NIRAJ KUMAR	Patient ID	24577
Age Gender	36Y/MALE	Scan Date	SEP 25 2021
Referring Doctor	DR SELF	Report Date	SEP 25 2021

X-RAY CHEST

FINDINGS

Lungs

- Bilateral lungs fields are clear.

Airways

- Trachea is central. Tracheo-bronchial tree is normal.

Heart

- Cardiac silhouette is normal.

Others

- Bilateral CP angles are clear.
- Both domes of diaphragm are normally placed.
- Bony thoracic cage is normal.
- No soft tissue abnormality seen.

IMPRESSION

- No Abnormality Detected

RECOMMENDATION

Suggested clinical correlation.

Dr. M. H. Mehbubhai

MD Radiology (849010035)

Consultant Radiologist

Disclaimer

It is an online interpretation of medical imaging based on the available clinical data. Patient's identification in online reporting is not established, so this report cannot be utilized for any medico legal purpose/ certifications. All modern machines/procedures have their own limitations. If there is any clinical discrepancy, this investigation may be repeated or reassessed by other tests.

MR HAZRA NIRAJ KUMAR 36Y/M DR SELF 1

24 HOUR EMERGENCY

© AHL/D/0070



"KEEP THE REPORTS CAREFULLY AND BRING THEM ALONG DURING YOUR NEXT VISIT TO OUR HOSPITAL"

DEPARTMENT OF PATHOLOGY

Name : MR. HAZRA NIRAJ KUMAR
Age : 36 Yrs Sex : Male
Doctor : SELF WALK-IN
Reg. No. : SEP21-24577
Sub Dept. : Haematology

Lab No: : 3,020
Collection Date: 25-Sep-2021
Collection Time: 1:37:36PM
Reporting Date : 25-Sep-2021

Test	Result	Reference Range
<u>CBC</u>		
Haemoglobin	14.7 g/dl	13 - 18 g/dl
Red Blood Cells Count	5.12 / cumm	4.0 - 6.0 / cumm
TOTAL COUNT OF PLATELET	0.94 lakhs/cumm	1 - 4 lakhs/cumm
Total WBC Count	5,100 /cumm	4000 - 11000 /cumm
Neutrophils	53 %	55 - 75 %
Lymphocytes	42 %	15 - 30 %
Eosinophils	02 %	1 - 6 %
Monocytes	03 %	2 - 10 %
Basophils	00 %	0 - 1 %
PCV	42.9 %	40 - 54 %
MCV	83.8 cu-microns	80 - 99 cu-microns
MCHC	34.3 %	32 - 38 %
<u>Blood Grouping</u>		
ABO Group	"B"	
Rh (Factor)	POSITIVE	
<u>Blood Urea Nitrogen</u>		
Blood Urea Nitrogen	8.9 mg/dl	5 - 20 mg/dl

DEPARTMENT OF PATHOLOGY

Name : MR. HAZRA NIRAJ KUMAR
Age : 36 Yrs Sex : Male
Doctor : SELF WALK-IN
Reg. No. : SEP21-24577
Sub Dept. : Biochemistry

Lab No: : 3,017
Collection Date: 25-Sep-2021
Collection Time: 1:37:22PM
Reporting Date : 25-Sep-2021

Test	Result	Reference Range
<u>LIVER FUNCTION TEST (LFT)</u>		
Bilirubin (Total)	1.2 mg/dl	0.2 - 1.0 mg/dl
Bilirubin (Direct)	0.4 mg/dl	0 - 0.2 mg/dl
Bilirubin (Indirect)	0.8 mg/dl	0.2 - 0.8 mg/dl
Total Proteins	7.7 g/dl	6.5 - 8.5 g/dl
Albumin	4.4 g/dl	3.5 - 5.5 g/dl
Globulin	3.3 g/dl	1.5 - 3.5 g/dl
SGOT	37.2 IU/L	< 40 IU/L
SGPT	68.7 IU/L	< 49 IU/L
Alkaline Phosphatase	255.0 IU/L	70-306 IU/L
Gamma-GT	24.1 U/L	0-55 U/L
<u>Blood glucose-fasting, postprandial</u>		
Blood Glucose Fasting	104.4 mg/dl	60 - 110 mg/dl
Blood Glucose Postprandial	114.3 mg/dl	70-140 mg/dl



24 HOUR EMERGENCY

© AHL/D/0066

"KEEP THE REPORTS CAREFULLY AND BRING THEM ALONG DURING YOUR NEXT VISIT TO OUR HOSPITAL"

DEPARTMENT OF PATHOLOGY

Name : MR. HAZRA NIRAJ KUMAR
Age : 36 Yrs Sex : Male
Doctor : SELF WALK-IN
Reg. No. : SEP21-24577
Sub Dept. : Biochemistry

Lab No: : 3,017
Collection Date: 25-Sep-2021
Collection Time: 1:37:22PM
Reporting Date : 25-Sep-2021

Test Result Reference Range

Lipid Profile

Serum Cholesterol	179.0 mg/dl	150 - 250 mg/dl
Serum Triglyceride	140.0 mg/dl	50-190 mg/dl
HDL Cholesterol	46.0 mg/dl	35 - 55 mg/dl
LDL Cholesterol	105.0 mg/dl	Upto 160 mg/dl
VLDL Cholesterol	28.0 mg/dl	Upto 60 mg/dl

Dhanbad's 1st NABH & NABL Certified Hospital & Lab

PATHOLOGIST

DEPARTMENT OF PATHOLOGY

Name : MR. HAZRA NIRAJ KUMAR
Age : 36 Yrs Sex : Male
Doctor : SELF WALK-IN
Reg. No. : SEP21-24577
Sub Dept. : Immunology

Lab No: : 3,017
Collection Date: 25-Sep-2021
Collection Time: 1:37:22PM
Reporting Date : 25-Sep-2021

Test	Result	Reference Range
<u>Thyroid harmones T3 T4 TSH (Enzyme Immunoassay)</u>		
T3, Total, Serum	1.07 ng/ml	0.74-1.79 ng/ml
T4, Total, Serum	8.01 ng/dl	4.7-12.8 ng/dl
TSH, SERUM (Enzyme Immunoas:	5.51 μ IU/ml	0.25-5.00 μ IU/ml
<u>HbA1c (glycosylated Hb)</u>		
glycosylated Hb	5.5 %	4.6-6.2 %
<u>ESR</u>		
E.S.R (Westergren)	29 mm/hr	0 - 20 mm/hr

DEPARTMENT OF PATHOLOGY

Name : MR. HAZRA NIRAJ KUMAR
Age : 36 Yrs Sex : Male
Doctor : SELF WALK-IN
Reg. No. : SEP21-24577
Sub Dept. : Clinical Pathology

Lab No: : 3,021
Collection Date: 25-Sep-2021
Collection Time: 1:38:01PM
Reporting Date : 25-Sep-2021

Test	Result	Reference Range
------	--------	-----------------

Routine Examination of Urine

Quantity	30 ml (Approx)	
Colour	PALE YELLOW	
Appearance	CLEAR	
Specific Gravity	1.015	
Reaction (pH)	ACIDIC	
Albumin.	TRACE	
Sugar	NIL	
Ketone Bodies	XX	
Bile Salts	XX	
Bile Pigments	XX	
RBC	8-10 /hpf	
Pus Cells	1-2 /hpf	/hpf
Epithelial Cells	1-2	
Casts	NOT SEEN /hpf.	/hpf.
Crystals	NOT SEEN /hpf.	/hpf.
Bacteria	NOT SEEN /hpf.	/hpf.

Name MR. HAZRA NIRAJ KUMAR
Age 36 Yrs Sex: Male
Doctor SELF WALK-IN
Reg.No. SEP21-24577

Lab No: 3,017
Collection Date 25/9/2021
Collection Time 1:37 pm
Reporting Date 25/9/2021
7:28:05 pm

KFT PANEL

Blood Urea

Blood Urea 19.0 mg/dl 10-40 mg/dl

Serum Uric Acid

Uric Acid 7.2 mg/dl 3.0 - 7.0 mg/dl

Serum Calcium

Calcium 8.2 mg/dl 8.7 - 11 mg/dl

Serum Potassium(K), Sodium (Na)

Sodium 137.5 mmol/L 133 - 155 mmol/L

Potassium 4.3 mmol/L 3.5 - 5.5 mmol/L

Serum Choride (Cl)

Chlorides 111.0 mmol/L 96 - 108 mmol/L

Serum Creatinine

S.Creatinine 0.9 mg/dl 0.7-1.4 mg/dl

Serum Phosphorus

Phosphorus 3.2 mg/dl 2.5 - 5.5 mg/dl

**Dr.N.N.SINGH MD(PATH)
PATHOLOGIST**

Dhanbad's 1st NABH & NABL Certified Hospital & Lab



REPORTS

ECHOCARDIOGRAPHY REPORT

Name: **MR NIRAJ KUMAR HAZRA**

Age: **36**

Sex: **Male**

Date: **25/09/2021**

2D & M-MODE MEASUREMENTS

IVSd	1.3 cm
LVIDd	4.2 cm
LVPWd	1.2 cm
IVSs	1.6 cm
LVIDs	2.7 cm
Ao Diam	3.2 cm
LA Diam	3.5 cm

2D & M-MODE CALCULATIONS

EDV(Teich)	78 ml
ESV(Teich)	27 ml
EF(Teich)	65 %
%FS	35 %
SV(Teich)	50 ml
LVd Mass	216.07 g
RWT	0.58
LA/Ao	1.08

MITRAL VALVE

MV E Vel	0.88 m/s
MV DecT	198 ms
MV Dec Slope	4.5 m/s ²
MV A Vel	0.94 m/s
MV E/A Ratio	0.94

AORTIC VALVE

AV Vmax	1.11 m/s
AV maxPG	4.94 mmHg

TRICUSPID VALVE

PULMONARY VALVE

PV Vmax	1.31 m/s
PV maxPG	6.90 mmHg

COMMENTS:

- MILD CONCENTRIC LVH
- NO LVRWMA
- GOOD LV SYSTOLIC FUNCTION(EF-67%)
- GRADE I DIASTOLIC DYSFUNCTION
- NO MR, AR , TR.
- IAS, INTACT
- NO CLOT , PE
- IVC NORMAL

IMPRESSION:

- MILD CONCENTRIC LVH
- NO LVRWMA,
- GOOD LV SYSTOLIC FUNCTION(EF-67%)
- GRADE I DIASTOLIC DYSFUNCTION

DR.S.H CHAVAN
(CONSULTANT CARDIOLOGIST)

TECH. SIG