



NABL & ISO 9001 : 2008 Certified  
Wellness . Diagnostics  
A Unit of Gian Life Care Limited



7/216 (6), Swaroop Nagar  
(In Front of L.L.R. Hospital), Kanpur  
Mob. : 8808051576  
E-mail : reportsgpx@gmail.com  
arunguptagpx@gmail.com

Gian Pathology and X-Ray

Pathology . Radiology

Gian Life Line - Health Checkup

Lab No.	: 012308140033	Reg No/BarcodeNo	: 625504/01542179
Patient Name	: Mr..ASHISH GUPTA	Reg. Date	: 14/Aug/2023 09:13AM
Age/Sex	: 38 Y / Male	Sample Taken Date	: 14/Aug/2023 09:59AM
Client Code/Name	: <b>MEDIWHEEL FULL</b> <b>BODY CHECKUP</b>	Report Date	: 14/Aug/2023 11:39AM
Referred By Doctor	: Dr. BANK OF BARODA		

**BIOCHEMISTRY**

**MEDIWHEEL MALE BELOW 40**

**Blood Sugar (Fasting)**

Blood Sugar Fasting Hexokinase 94 mg/dl 70 - 100

Sample Type:Plasma

**Blood Sugar (PP)**

Blood Sugar PP (2 Hr.) Hexokinase 141 mg/dl 70-140

Sample Type:Plasma

**GAMMA GT/GGT**

GAMMA GT / GGT 16 IU/l 12 - 64

\*Not in NABL Scope\*

Sample Type:Serum

**BUN / BLOOD UREA NITROGEN**

BLOOD UREA NITROGEN Urease 9 mg/dl 8.9 - 20.6

Sample Type:Serum

**CREATININE SERUM**

CREATININE, Serum Kinetic Alkaline Picrate 0.73 mg/dl 0.70 - 1.30

Sample Type:Serum

**URIC ACID**

URIC ACID, Serum Uricase 6.3 mg/dl 3.7 - 7.7

Sample Type:Serum

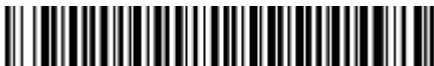

*A Gupta*

Dr. Arun Kumar Gupta  
M.D. Chief Pathologist  
(Reg No. 34930)



NABL & ISO 9001 : 2008 Certified  
Wellness . Diagnostics  
A Unit of Gian Life Care Limited



7/216 (6), Swaroop Nagar  
(In Front of L.L.R. Hospital), Kanpur  
Mob. : 8808051576  
E-mail : reportsgpx@gmail.com  
arunguptagpx@gmail.com

Gian Pathology and X-Ray

Pathology . Radiology

Gian Life Line - Health Checkup

Lab No.	: 012308140033	Reg No/BarcodeNo	: 625504/01542179
Patient Name	: Mr..ASHISH GUPTA	Reg. Date	: 14/Aug/2023 09:13AM
Age/Sex	: 38 Y / Male	Sample Taken Date	: 14/Aug/2023 09:59AM
Client Code/Name	: <b>MEDIWHEEL FULL</b> <b>BODY CHECKUP</b>	Report Date	: 14/Aug/2023 11:39AM
Referred By Doctor	: Dr. BANK OF BARODA		

**BIOCHEMISTRY**

**MEDIWHEEL MALE BELOW 40**

**LFT/LIVER FUNCTION TESTS**

BILIRUBIN TOTAL Diazonium Salt	1.71	mg/dl	0.20 - 1.20
BILIRUBIN DIRECT Diazo Reaction	0.47	mg/dl	0.0 - 0.5
BILIRUBIN INDIRECT Calculated	1.24	mg/dl	0.10 - 0.8
SGOT /AST Enzymatic (NADH(Without P-5-P))	25	U/L	5 - 34
SGPT /ALT Enzymatic (NADH(Without P-5-P))	41	U/L	0.0 - 55
Alk. Phosphatase, Serum PNPP AMP Kinetic	65	U/L	40 - 150
PROTEIN TOTAL Biuret	6.9	g/dl	6.4 - 8.3
ALBUMIN BCG	4.5	g/dl	3.5 - 5.0
GLOBULIN Calculated	2.4	g/dl	2.3 - 3.5
A/G RATIO Calculated	1.88	Ratio	1.5 - 2.5

**Sample Type:Serum**

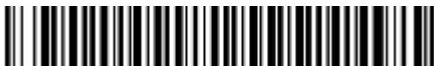

*A Gupta*

**Dr. Arun Kumar Gupta**  
M.D. Chief Pathologist  
(Reg No. 34930)



NABL & ISO 9001 : 2008 Certified  
Wellness . Diagnostics  
A Unit of Gian Life Care Limited



7/216 (6), Swaroop Nagar  
(In Front of L.L.R. Hospital), Kanpur  
Mob. : 8808051576  
E-mail : reportsgpx@gmail.com  
arunguptagpx@gmail.com

Gian Pathology and X-Ray

Pathology . Radiology

Gian Life Line - Health Checkup

Lab No. : **012308140033** Reg No/BarcodeNo : 625504/01542179  
Patient Name : **Mr..ASHISH GUPTA** Reg. Date : 14/Aug/2023 09:13AM  
Age/Sex : 38 Y / Male Sample Taken Date : 14/Aug/2023 09:59AM  
Client Code/Name : **MEDIWHEEL FULL** Report Date : 14/Aug/2023 11:39AM  
 : **BODY CHECKUP**  
Referred By Doctor : **Dr. BANK OF BARODA**

**BIOCHEMISTRY**

**MEDIWHEEL MALE BELOW 40**

**Lipid Profile**

CHOLESTEROL TOTAL Enzymetic	152	mg/dl	Desirable: <200 Boderline High: 200 – 239 High : ≥240
TRIGLYCERIDES GPO	77	mg/dl	Normal <150 Boderline High: 150 – 199 High : 200 – 499 Very High: ≥500
HDL CHOLESTEROL Accelerator Selective Detergent	33	mg/dl	40 - 60
LDL CHOLESTEROL Calculated	103.6	mg/dl	70 - 130
VLDL CALCULATED Calculated	15.4	mg/dl	13 - 36
CHOL/ HDL RATIO Calculated	4.61	Ratio	Less than 4.0
LDL / HDL RATIO	3.14		

**Ratio of LDL to HDL**

Risk	Men	Women
Very low (1/2 average)	1	1.5
Average risk	3.6	3.2
Moderate risk (2x average)	6.3	5.0
High risk (3x risk)	8	6.1

**HDL** levels have an inverse relationship with coronary heart disease. The ability of **HDL** to predict the development of coronary atherosclerosis has been estimated to be four times greater than **LDL** and eight times greater than **TC**. Treatment is recommended for those with a **HDL** level below 40 mg/dL. An **HDL** of 60 mg/dL is considered protection against heart disease.

**Preparation:**

Blood should be collected after a 12-hour fast (no food or drink, except water). For the most accurate results, wait at least 2 months after a heart attack, surgery, infection, injury or pregnancy to check Lipid Profile.

**Sample Type:Serum**



*A Gupta*

**Dr. Arun Kumar Gupta**  
M.D. Chief Pathologist  
(Reg No. 34930)





NABL & ISO 9001 : 2008 Certified  
**Wellness . Diagnostics**  
 A Unit of Gian Life Care Limited



7/216 (6), Swaroop Nagar  
 (In Front of L.L.R. Hospital), Kanpur  
 Mob. : 8808051576  
 E-mail : reportsgpx@gmail.com  
 arunguptagpx@gmail.com

Gian Pathology and X-Ray

Pathology . Radiology

Gian Life Line - Health Checkup

Lab No.	: 012308140033	Reg No/BarcodeNo	: 625504/01542179
Patient Name	: Mr..ASHISH GUPTA	Reg. Date	: 14/Aug/2023 09:13AM
Age/Sex	: 38 Y / Male	Sample Taken Date	: 14/Aug/2023 09:59AM
Client Code/Name	: <b>MEDIWHEEL FULL</b> <b>BODY CHECKUP</b>	Report Date	: 14/Aug/2023 11:39AM
Referred By Doctor	: Dr. BANK OF BARODA		

**BIOCHEMISTRY**

**MEDIWHEEL MALE BELOW 40**

**BUN/CREATININE RATIO**

BLOOD UREA NITROGEN Urease	9	mg/dl	8.9 - 20.6
CREATININE, Serum Kinetic Alkaline Picrate Ratio	0.73	mg/dl	0.70 - 1.30
	12.32	mg/dl	5 - 20

Sample Type:Serum



*A Gupta*

**Dr. Arun Kumar Gupta**  
 M.D. Chief Pathologist  
 (Reg No. 34930)



NABL & ISO 9001 : 2008 Certified  
Wellness . Diagnostics  
A Unit of Gian Life Care Limited



7/216 (6), Swaroop Nagar  
(In Front of L.L.R. Hospital), Kanpur  
Mob. : 8808051576  
E-mail : reportsgpx@gmail.com  
arunguptagpx@gmail.com

Gian Pathology and X-Ray

Pathology . Radiology

Gian Life Line - Health Checkup

Lab No.	: 012308140033	Reg No/BarcodeNo	: 625504/01542179
Patient Name	: Mr..ASHISH GUPTA	Reg. Date	: 14/Aug/2023 09:13AM
Age/Sex	: 38 Y / Male	Sample Taken Date	: 14/Aug/2023 02:19PM
Client Code/Name	: <b>MEDIWHEEL FULL</b> <b>BODY CHECKUP</b>	Report Date	: 14/Aug/2023 03:16PM
Referred By Doctor	: Dr. BANK OF BARODA		

CLINICAL PATHOLOGY

MEDIWHEEL MALE BELOW 40

MEDIWHEEL MALE BELOW 40

URINE SUGAR (F)

URINE SUGAR (F) NIL

(\*Not in NABL Scope\*)

URINE ROUTINE EXAMINATION

Method -Dipstick And Microscopy

PHYSICAL EXAMINATION

COLOUR	STRAW	
SPECIFIC GRAVITY (Based on pka change)	1.020	1.001-1.030
pH ( methylred/Bromothymol blue method )	6	4.6 - 8.0
TURBIDITY	NIL	
Deposit (UR)	NIL	

Chemical

PROTEIN	NIL	Nil
Dipstick/Tetra bromophenol blue/ Heat & Acid Test method).		
GLUCOSE (Oxidase Peroxidase method)	NIL	Nil
KETONE (Nitroprusside Method)	NEGATIVE	Nil
BILL PIGMENT (Diazo Method)	NEGATIVE	Negative
UROBILINOGEN (Ehrlich reaction)	NEGATIVE	Normal
Nitrite (Based on presence of bacteria )	NEGATIVE	Negative
Leucocyte Esterase (Esterase Diazonium Method)	NEGATIVE	Negative

After Centrifugation at 2500 R.P.M. For 5 Minutes

MICROSCOPIC EXAMINATION

RBC (Microscopic)	NIL	/ HPF	
PUS CELLS (Microscopic)	1-2	Per HPF	0 - 5 WBC/hpf
EPITHELIAL CELLS (Microscopic)	1-2	/hpf	Nil
CASTS (Microscopic)	NIL	Per LPF	0-0
CRYSTALS (Microscopic)	NIL		
Amorphous Material (Microscopic)	Nil	Per HPF	Nil
BACTERIA (Microscopic)	NIL	Per HPF	0-0



*A Gupta*

Dr. Arun Kumar Gupta  
M.D. Pathologist



NABL & ISO 9001 : 2008 Certified  
Wellness . Diagnostics  
A Unit of Gian Life Care Limited



7/216 (6), Swaroop Nagar  
(In Front of L.L.R. Hospital), Kanpur  
Mob. : 8808051576  
E-mail : reportsgpx@gmail.com  
arunguptagpx@gmail.com

Gian Pathology and X-Ray

Pathology . Radiology

Gian Life Line - Health Checkup

Lab No.	: 012308140033	Reg No/BarcodeNo	: 625504/01542179
Patient Name	: Mr..ASHISH GUPTA	Reg. Date	: 14/Aug/2023 09:13AM
Age/Sex	: 38 Y / Male	Sample Taken Date	: 14/Aug/2023 02:19PM
Client Code/Name	: <b>MEDIWHEEL FULL</b> <b>BODY CHECKUP</b>	Report Date	: 14/Aug/2023 03:16PM
Referred By Doctor	: Dr. BANK OF BARODA		

CLINICAL PATHOLOGY

MEDIWHEEL MALE BELOW 40

URINE SUGAR (PP)

URINE SUGAR (PP) NIL

(\*Not in NABL Scope\*)



*A Gupta*

Dr. Arun Kumar Gupta  
M.D. Pathologist





NABL & ISO 9001 : 2008 Certified  
Wellness . Diagnostics  
A Unit of Gian Life Care Limited



7/216 (6), Swaroop Nagar  
(In Front of L.L.R. Hospital), Kanpur  
Mob. : 8808051576  
E-mail : reportsgpx@gmail.com  
arunguptagpx@gmail.com

Gian Pathology and X-Ray

Pathology . Radiology

Gian Life Line - Health Checkup

Lab No. : **012308140033** Reg No/BarcodeNo : 625504/01542179  
Patient Name : **Mr..ASHISH GUPTA** Reg. Date : 14/Aug/2023 09:13AM  
Age/Sex : 38 Y / Male Sample Taken Date : 14/Aug/2023 09:50AM  
Client Code/Name : **MEDIWHEEL FULL** Report Date : 14/Aug/2023 10:53AM  
 : **BODY CHECKUP**  
Referred By Doctor : **Dr. BANK OF BARODA**

HAEMATOLOGY

MEDIWHEEL MALE BELOW 40

MEDIWHEEL MALE BELOW 40

**CBC / COMPLETE BLOOD COUNT**

HEMOGLOBIN (Hb) Photometry Cyanide Free	15.50	g/dl	13.5-17.5
TLC Impedence	5700	/cumm	4000-11000
<b>DLC (%)</b>			
NEUTROPHIL DHSS/Microscopic	50	%	40-80
LYMPHOCYTE DHSS/Microscopic	41	%	24-44
EOSINOPHIL DHSS/Microscopic	3	%	01-06
MONOCYTE DHSS/Microscopic	6	%	3-6
Platelet Impedance/Microscopic	159	10 <sup>3</sup> /μL	140 - 440
RBC COUNT Impedance	5.00	10 <sup>6</sup> /μL	4.5 - 5.5
PCV (HCT) Numeric Integration	47.1	%	41-53
MCV Calculated	<b>94</b>	fL	83-91
MCH Calculated	30.8	pg	26-34
MCHC Calculated	32.8	g/dL	31-37
RDW-CV Calculated	11.6	%	11.6 - 14.0
MPV	9.9	fL	8 - 12
ABSOLUTE NEUTROPHIL COUNT DHSS/Calculated	2.85	10 <sup>3</sup> /μL	2.00-7.00
ABSOLUTE LYMPHOCYTE COUNT DHSS/Calculated	2.34	10 <sup>3</sup> /μL	1.0-3.0
ABSOLUTE MONOCYTE COUNT DHSS/Calculated	0.34	10 <sup>3</sup> /μL	0.0.20-1.0
ABSOLUTE EOSINOPHIL COUNT DHSS/Calculated	0.17	10 <sup>3</sup> /μL	0.02 - 0.50
N/L Ratio	1.22	Ratio	Normal:1-3,Mildly High: 4-6,Moderately High:7-9 Severly High: >9.0

Sample Type Whole Blood EDTA



*A Gupta*

Dr. Arun Kumar Gupta  
M.D. Chief Pathologist  
(Reg No. 34930)





NABL & ISO 9001 : 2008 Certified  
Wellness . Diagnostics  
A Unit of Gian Life Care Limited



7/216 (6), Swaroop Nagar  
(In Front of L.L.R. Hospital), Kanpur  
Mob. : 8808051576  
E-mail : reportsgpx@gmail.com  
arunguptagpx@gmail.com

Gian Pathology and X-Ray

Pathology . Radiology

Gian Life Line - Health Checkup

Lab No.	: 012308140033	Reg No/BarcodeNo	: 625504/01542179
Patient Name	: Mr..ASHISH GUPTA	Reg. Date	: 14/Aug/2023 09:13AM
Age/Sex	: 38 Y / Male	Sample Taken Date	: 14/Aug/2023 09:50AM
Client Code/Name	: <b>MEDIWHEEL FULL</b> <b>BODY CHECKUP</b>	Report Date	: 14/Aug/2023 03:51PM
Referred By Doctor	: Dr. BANK OF BARODA		

HAEMATOLOGY

MEDIWHEEL MALE BELOW 40

MEDIWHEEL MALE BELOW 40

**ESR WESTERGREN (Automated)**

ESR WESTERGREN ( Automated) 8 mm 0 - 14  
WESTERGREN

**\*Not in NABL Scope\***

Sample Type:EDTA Blood

**ABO Rh / BLOOD GROUP Tube Agglutination (FORWARD & REVERSE Method)**

**BLOOD GROUP / ABO-RH**

ABO B  
Reverse & Forward  
Rh POSITIVE  
Reverse & Forward

Sample Type:EDTA Blood



*A Gupta*

Dr. Arun Kumar Gupta  
M.D. Chief Pathologist  
(Reg No. 34930)



NABL & ISO 9001 : 2008 Certified  
Wellness . Diagnostics  
A Unit of Gian Life Care Limited



7/216 (6), Swaroop Nagar  
(In Front of L.L.R. Hospital), Kanpur  
Mob. : 8808051576  
E-mail : reportsgpx@gmail.com  
arunguptagpx@gmail.com

Gian Pathology and X-Ray

Pathology . Radiology

Gian Life Line - Health Checkup

Lab No. : **012308140033** Reg No/BarcodeNo : 625504/01542179  
Patient Name : **Mr..ASHISH GUPTA** Reg. Date : 14/Aug/2023 09:13AM  
Age/Sex : 38 Y / Male Sample Taken Date : 14/Aug/2023 09:50AM  
Client Code/Name : **MEDIWHEEL FULL** Report Date : 14/Aug/2023 03:51PM  
 : **BODY CHECKUP**  
Referred By Doctor : **Dr. BANK OF BARODA**

HAEMATOLOGY

MEDIWHEEL MALE BELOW 40

**HbA1C/GLYCATED HEMOGLOBIN/GHB**

HBA1C/GLYCATED HEMOGLOBIN 5.7 %  
Average of Glucose Level 117 mg/dl  
Test is done by HPLC method (Gold Standard) D-10 Analyzer.

Expected Values :-

Test	Normal Range	
HbA1c	Non Diabetic:	4.0% - 6.0%
	Good Control:	6.1% - 8.0%
	Poor Control:	8.1% - 9.0 %
	Unsatisfactory:	> 9 %

To convert an A1c to the new average mean blood glucose, use this formula:  
 $eAG(mg/dl) = (28.7 \times HbA1c) - 46.7$

**\*Not in NABL Scope\***

Sample Type:EDTA Blood



*A Gupta*

Dr. Arun Kumar Gupta  
M.D. Chief Pathologist  
(Reg No. 34930)



NABL & ISO 9001 : 2008 Certified  
Wellness . Diagnostics  
A Unit of Gian Life Care Limited



7/216 (6), Swaroop Nagar  
(In Front of L.L.R. Hospital), Kanpur  
Mob. : 8808051576  
E-mail : reportsgpx@gmail.com  
arunguptagpx@gmail.com

Gian Pathology and X-Ray

Pathology . Radiology

Gian Life Line - Health Checkup

Lab No.	: 012308140033	Reg No/BarcodeNo	: 625504/01542179
Patient Name	: Mr..ASHISH GUPTA	Reg. Date	: 14/Aug/2023 09:13AM
Age/Sex	: 38 Y / Male	Sample Taken Date	: 14/Aug/2023 09:59AM
Client Code/Name	: <b>MEDIWHEEL FULL</b> <b>BODY CHECKUP</b>	Report Date	: 14/Aug/2023 11:43AM
Referred By Doctor	: Dr. BANK OF BARODA		

IMMUNOASSAY

MEDIWHEEL MALE BELOW 40

MEDIWHEEL MALE BELOW 40

**T3 / TRIDOTHYRONINE TOTAL**

T3 TOTAL CMIA	1.10	ng/mL	0.35 - 1.93
------------------	------	-------	-------------

Sample Type:Serum

**T4 / THYROXIN TOTAL**

T4 TOTAL CMIA	7.87	µg/dl	4.50 - 10.9
------------------	------	-------	-------------

*Increased levels are seen in graves disease cancer of thyroid as symptoms of hyperthyroidism.Low levels are seen in hypothyroidism whose symptoms are myoxyedema hashmito disease and pituitary disorders*



*A Gupta*

Dr. Arun Kumar Gupta  
M.D. Chief Pathologist  
(Reg No. 34930)





NABL & ISO 9001 : 2008 Certified  
Wellness . Diagnostics  
A Unit of Gian Life Care Limited



7/216 (6), Swaroop Nagar  
(In Front of L.L.R. Hospital), Kanpur  
Mob. : 8808051576  
E-mail : reportsgpx@gmail.com  
arunguptagpx@gmail.com

Gian Pathology and X-Ray

Pathology . Radiology

Gian Life Line - Health Checkup

Lab No. : **012308140033** Reg No/BarcodeNo : 625504/01542179  
Patient Name : **Mr..ASHISH GUPTA** Reg. Date : 14/Aug/2023 09:13AM  
Age/Sex : 38 Y / Male Sample Taken Date : 14/Aug/2023 09:58AM  
Client Code/Name : **MEDIWHEEL FULL** Report Date : 14/Aug/2023 11:43AM  
 : **BODY CHECKUP**  
Referred By Doctor : **Dr. BANK OF BARODA**

IMMUNOASSAY

MEDIWHEEL MALE BELOW 40

MEDIWHEEL MALE BELOW 40

**TSH (Thyroid Stimulating Hormone)**

TSH (ECLIA) 1.88  $\mu$ IU/ml 0.35 - 5.50  
CMIA

NOTE:

Guidelines for interpretation of abnormal thyroid function test.

TSH	T4/FT4	T3/FT3	Interpretation
High	Normal Normal	Mild(subclinical)	Hypothyroidism.
High	Low	Low/Normal	Hypothyroidism
Low	Normal Normal	Mild (subclinical)	Hyperthyroidism.
Low	High/Normal	High/Normal	Hyperthyroidism
Low	Low/Normal	Low/Normal	Rare pituitary(secondary)Hypothyroidism

Sample Type:Serum

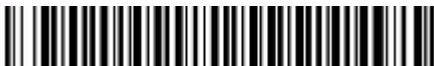

*A Gupta*

Dr. Arun Kumar Gupta  
M.D. Chief Pathologist  
(Reg No. 34930)





NABL & ISO 9001 : 2008 Certified  
Wellness . Diagnostics  
A Unit of Gian Life Care Limited



7/216 (6), Swaroop Nagar  
(In Front of L.L.R. Hospital), Kanpur  
Mob. : 8808051576  
E-mail : reportsgpx@gmail.com  
arunguptagpx@gmail.com

Gian Pathology and X-Ray

Pathology . Radiology

Gian Life Line - Health Checkup

Lab No.	: 012308140033	Reg No/BarcodeNo	: 625504/01542179
Patient Name	: Mr..ASHISH GUPTA	Reg. Date	: 14/Aug/2023 09:13AM
Age/Sex	: 38 Y / Male	Sample Taken Date	: 14/Aug/2023 09:13AM
Client Code/Name	: <b>MEDIWHEEL FULL</b> <b>BODY CHECKUP</b>	Report Date	: 16/Aug/2023 01:44PM
Referred By Doctor	: Dr. BANK OF BARODA		

**X-RAY**

**MEDIWHEEL MALE BELOW 40**

**MEDIWHEEL MALE BELOW 40**

**X RAY CHEST PA VIEW**

Diaphragms are normal.

C.P. angles are clear.

Cardiac shadow is normal.

Trachea is in midline.

**Hilar shadow are heavy.**

**Broncho-vascular markings are prominent ----- Bronchitis.**

No parenchymal lesion is seen.

**Advise :-** Correlate Clinically.

**DR. S. KHURANA**  
**M.B.B.S.,D.M.R.E.**

\*\*\* End Of Report \*\*\*





7/216 (6), SWAROOP NAGAR (IN FORN OF L.L.R. HOSPITAL) KANPUR

229 (625504) / ASHISH GUPTA / 38 Yrs / M / 0 Cms / 0 Kg Date: 14-Aug-2023 Refd By : BANK OF BARODA

Stage	Time	Duration	Belt Speed (mph)	Elevation	METs	Rate	BP	RPP	PVC	Comments
Supine	00:17	0:01	00.0	00.0	01.0	90	120/80	108	00	
Standing	00:26	0:01	00.0	00.0	01.0	87	120/80	104	00	
HV	00:33	0:01	00.0	00.0	01.0	088	120/80	105	00	
ExStart	00:40	0:01	00.0	00.0	01.0	80	120/80	098	00	
BRUCE Stage 1	03:40	3:00	01.7	10.0	04.7	125	130/84	162	00	
BRUCE Stage 2	06:40	3:00	02.5	12.0	07.1	140	140/88	196	00	
PeakEx	08:18	1:38	03.4	14.0	08.8	145	150/92	217	00	
Recovery	09:17	1:00	00.0	00.0	01.2	155	144/90	223	00	
Recovery	10:17	2:00	00.0	00.0	01.0	114	140/88	179	00	
Recovery	11:32	3:14	00.0	00.0	01.0	115	128/84	147	00	

**Findings :**

Exercise Time : 07:39  
 Max HR Attained : 155 bpm 85% of Target 182  
 Max BP Attained : 150/92  
 Max WorkLoad Attained : 8.8 Fair response to induced stress  
 Max ST Dep Lead & Value : V1 & -1.6 mm  
 Duke Treadmill Score : 11.5  
 Test Objective : For Testing  
 History : Nil  
 Test End Reasons : Fatigue

Doctor : DR. KUSH KUMAR TYAGI D.M.



**Report :**

Sample Name: Stress Test Graded Exercise Treadmill  
Description: .

INDICATIONS: R/O CAD.

PROCEDURE DONE: Graded exercise treadmill stress test.

STRESS ECG RESULTS:

FAIR EXERCISE TOLERANCE, ADEQUATE B.P. RESPONSE, THR 86% ACHIEVED,  
NO CHEST PAIN / DYSPNOEA, NO SIGNIFICANT ST-T CHANGES DURING EXERCISE  
AND RECOVERY. NO ARRHYTHAEMIA.

\*\*\*\*\*

TEST IS NEGATIVE FOR STRESS INDUCED REVERSIBLE MYOCARDIAL ISCHEMIA.

**Doctor : DR. KUSH KUMAR TYAGI D.M.**



229 (625504) / ASHISH GUPTA / 38 Yrs / M

Date: 14-Aug-2023 02:41:08 PM METS: 1.0/ 90 bpm 49% of THR BP: 120/80 mmHg Raw ECG/ BLC On/ Notch On/ HF 0.05 Hz/LF 100 Hz

ExTime: 00:15 0.0 mph, 0.0%

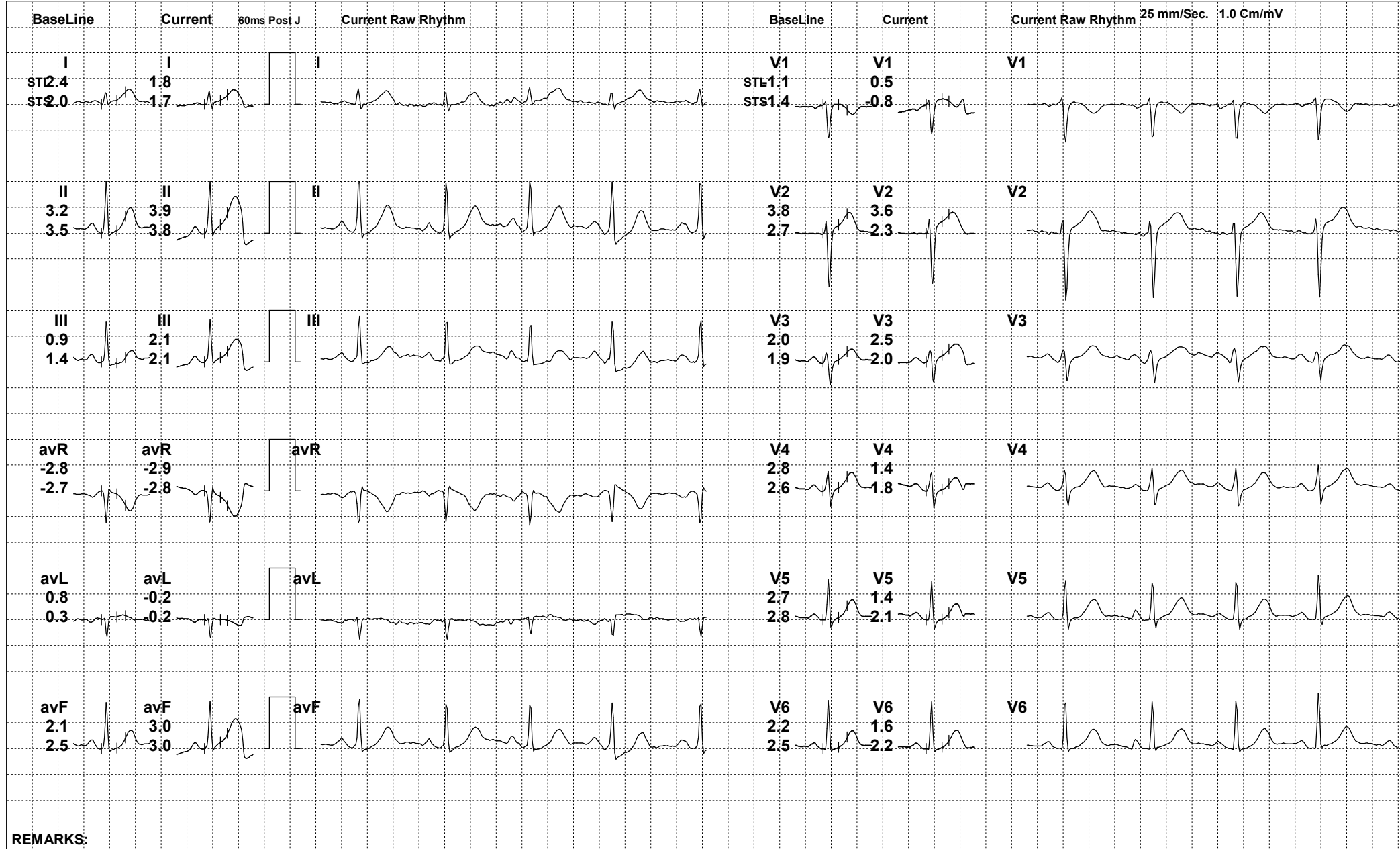

REMARKS:





229 (625504) / ASHISH GUPTA / 38 Yrs / M

Date: 14-Aug-2023 02:41:08 PM METS: 1.0/ 87 bpm 47% of THR BP: 120/80 mmHg Raw ECG/ BLC On/ Notch On/ HF 0.05 Hz/LF 100 Hz

ExTime: 00:24 0.0 mph, 0.0%

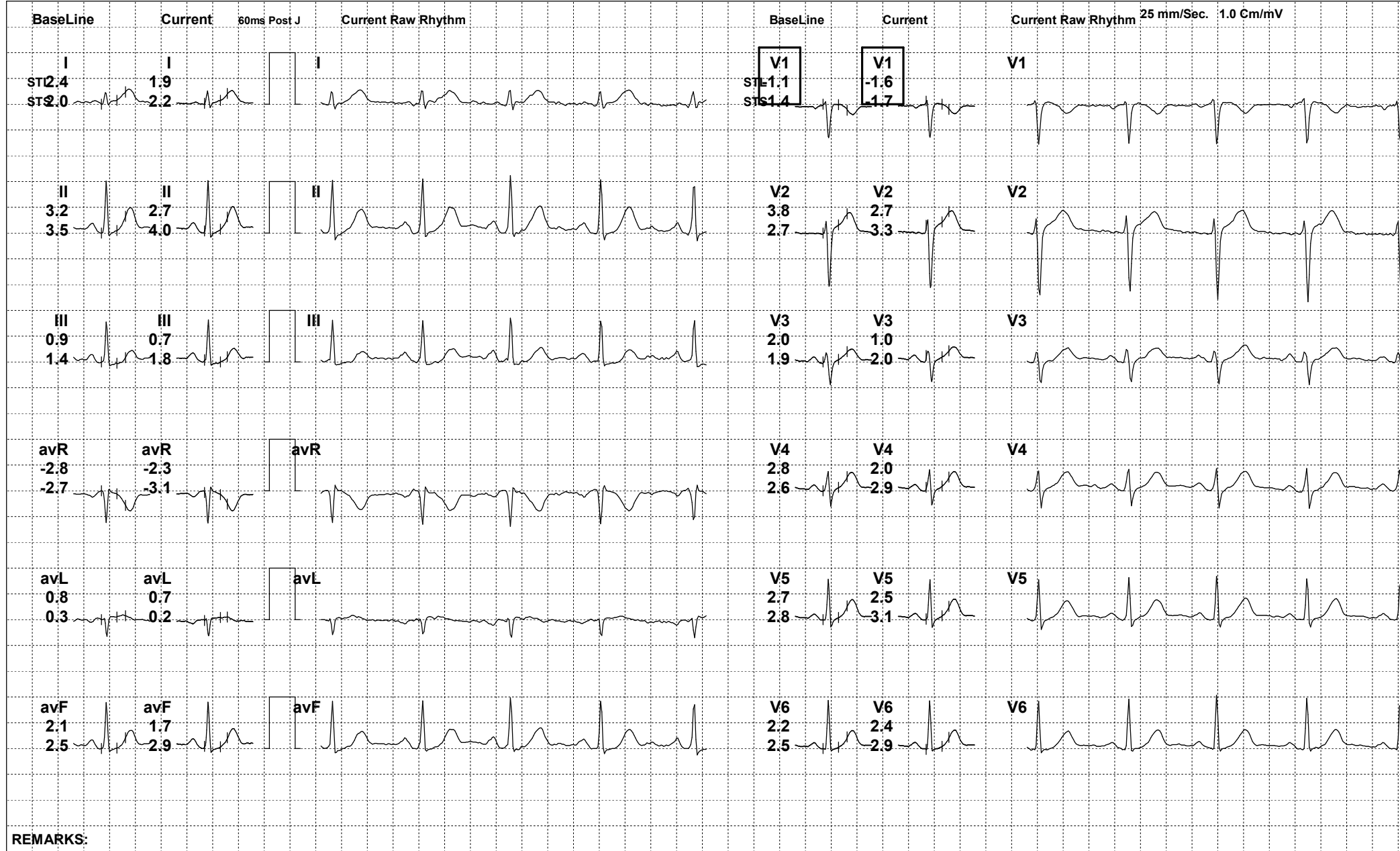

REMARKS:



229 (625504) / ASHISH GUPTA / 38 Yrs / M

Date: 14-Aug-2023 02:41:08 PM METS: 1.0/ 82 bpm 45% of THR BP: 120/80 mmHg Raw ECG/ BLC On/ Notch On/ HF 0.05 Hz/LF 100 Hz

ExTime: 00:31 0.0 mph, 0.0%

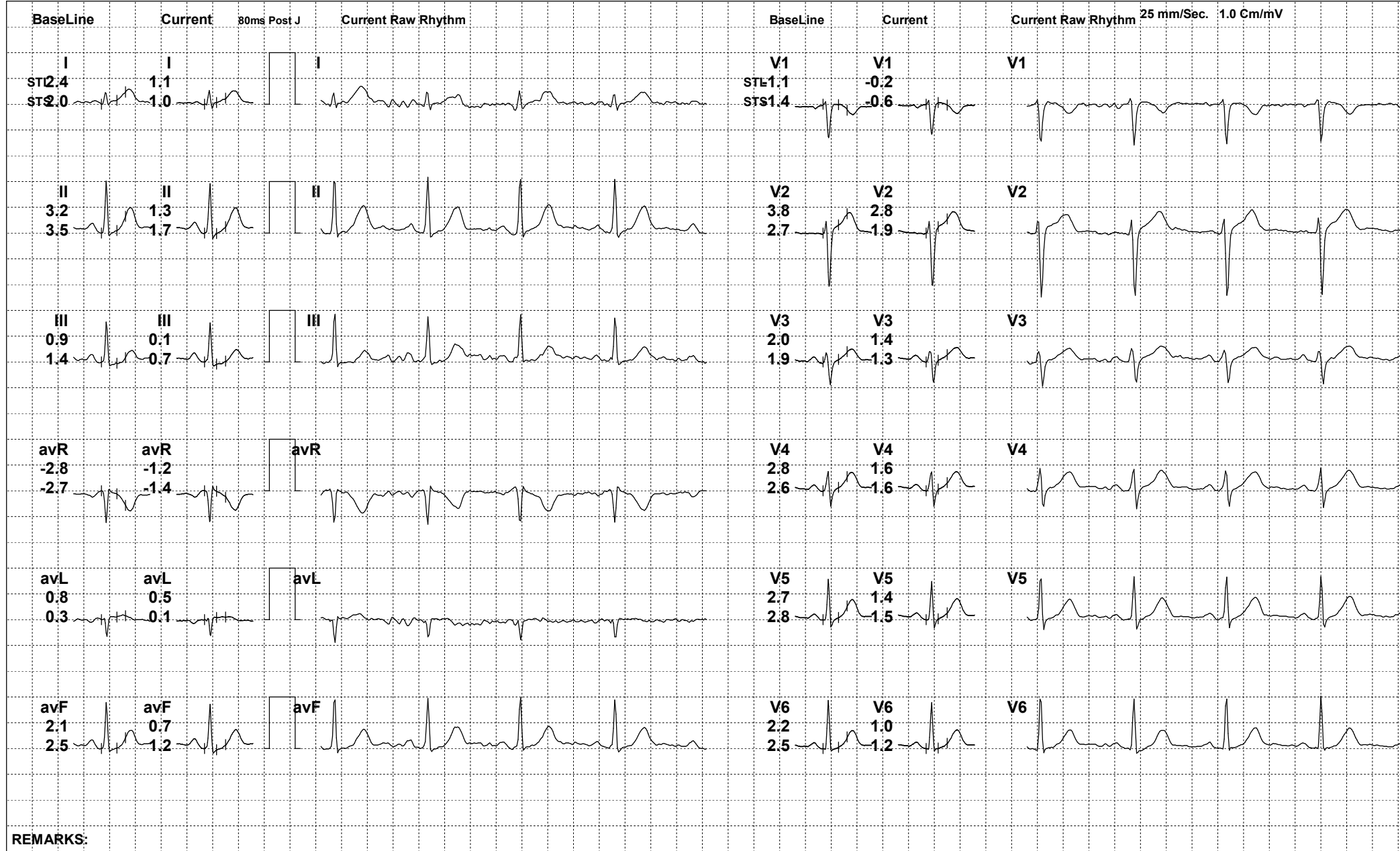

REMARKS:



229 (625504) / ASHISH GUPTA / 38 Yrs / M

Date: 14-Aug-2023 02:41:08 PM METS: 1.0/ 80 bpm 43% of THR BP: 120/80 mmHg Raw ECG/ BLC On/ Notch On/ HF 0.05 Hz/LF 100 Hz

ExTime: 00:38 0.0 mph, 0.0%

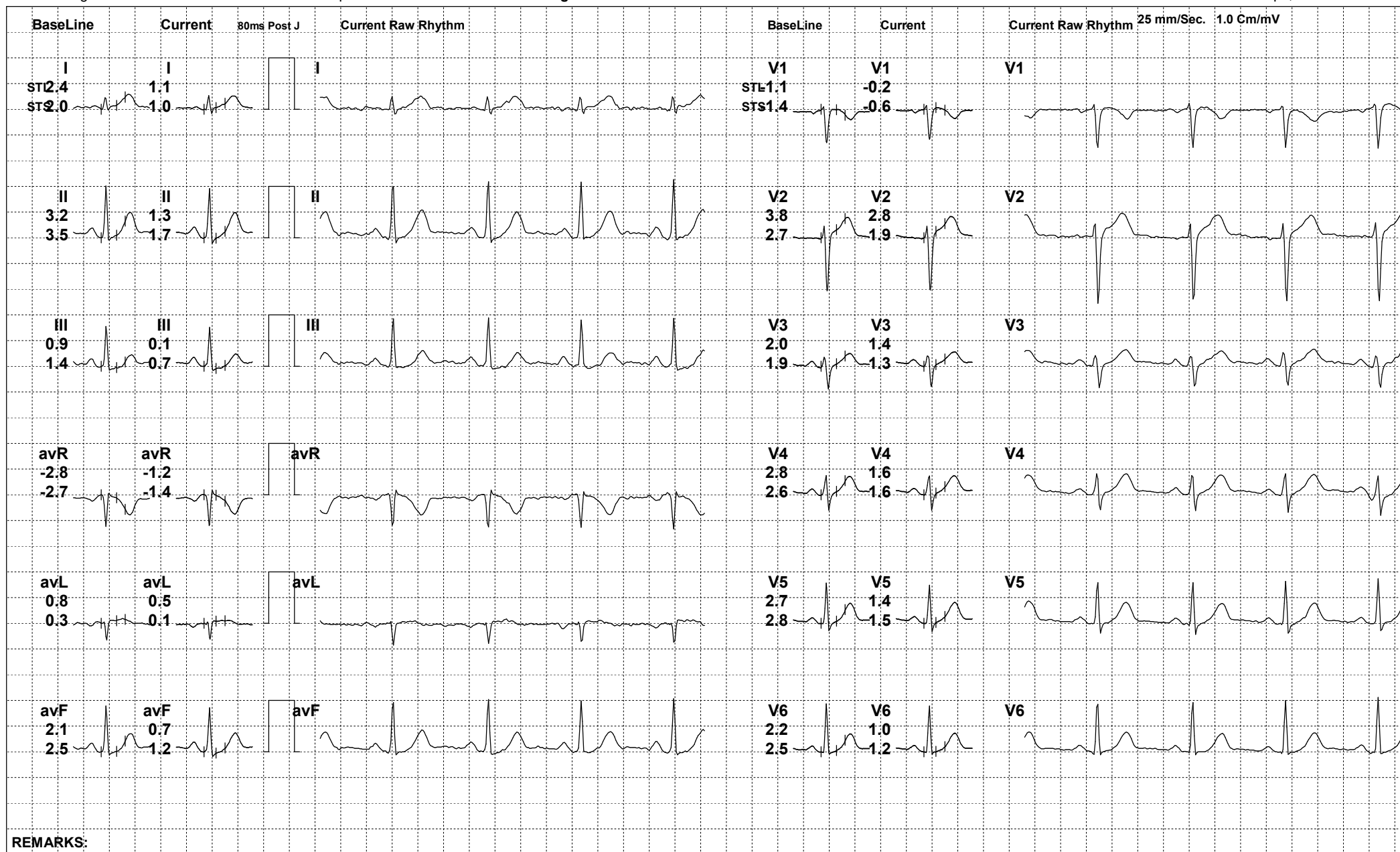

REMARKS:



229 (625504) / ASHISH GUPTA / 38 Yrs / M

Date: 14-Aug-2023 02:41:08 PM METS: 4.7/ 122 bpm 67% of THR BP: 130/84 mmHg Raw ECG/ BLC On/ Notch On/ HF 0.05 Hz/LF 100 Hz

ExTime: 03:00 1.7 mph, 10.0%

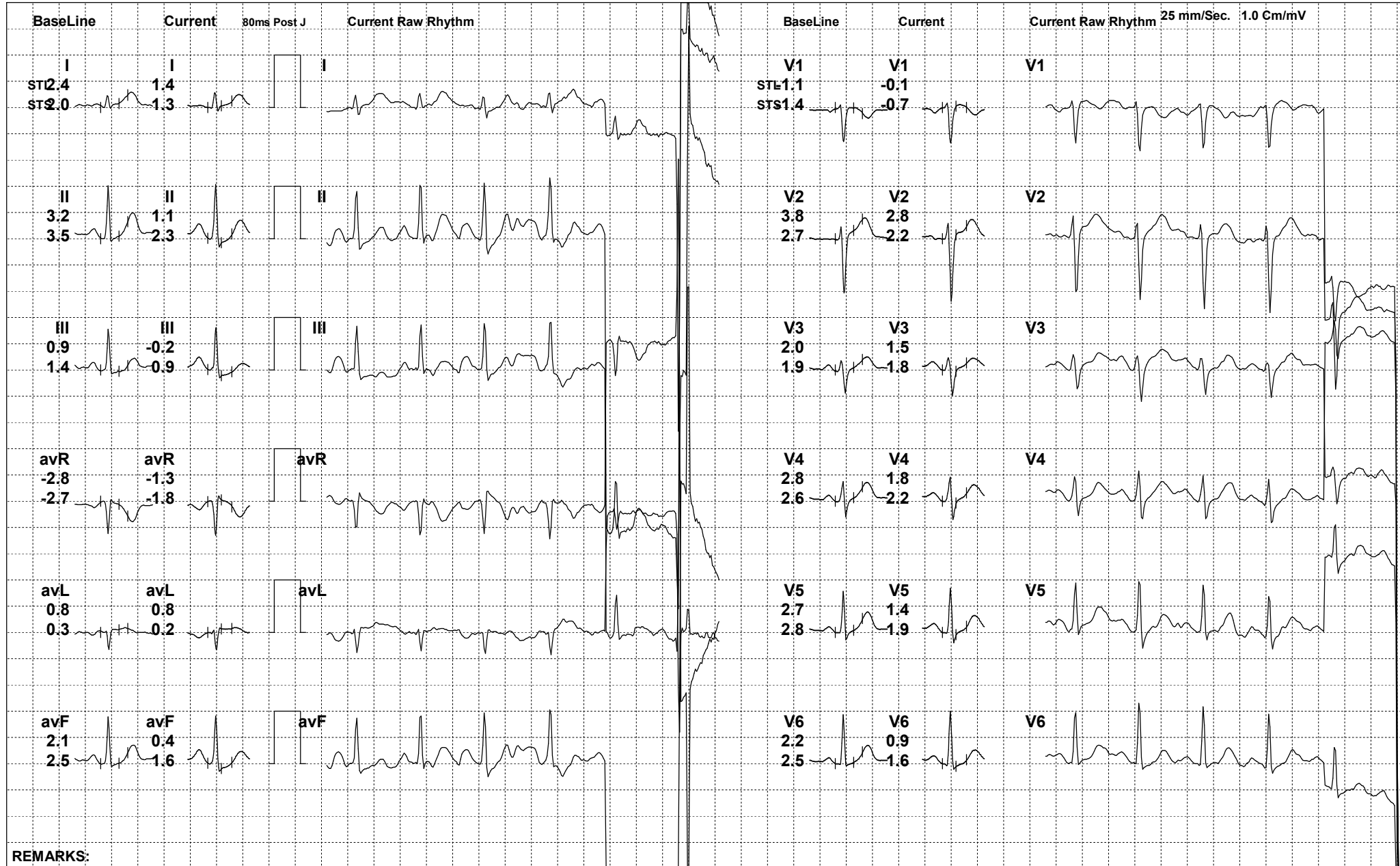





229 (625504) / ASHISH GUPTA / 38 Yrs / M

Date: 14-Aug-2023 02:41:08 PM METS: 7.1/ 131 bpm 71% of THR BP: 140/88 mmHg Raw ECG/ BLC On/ Notch On/ HF 0.05 Hz/LF 100 Hz

ExTime: 06:00 2.5 mph, 12.0%

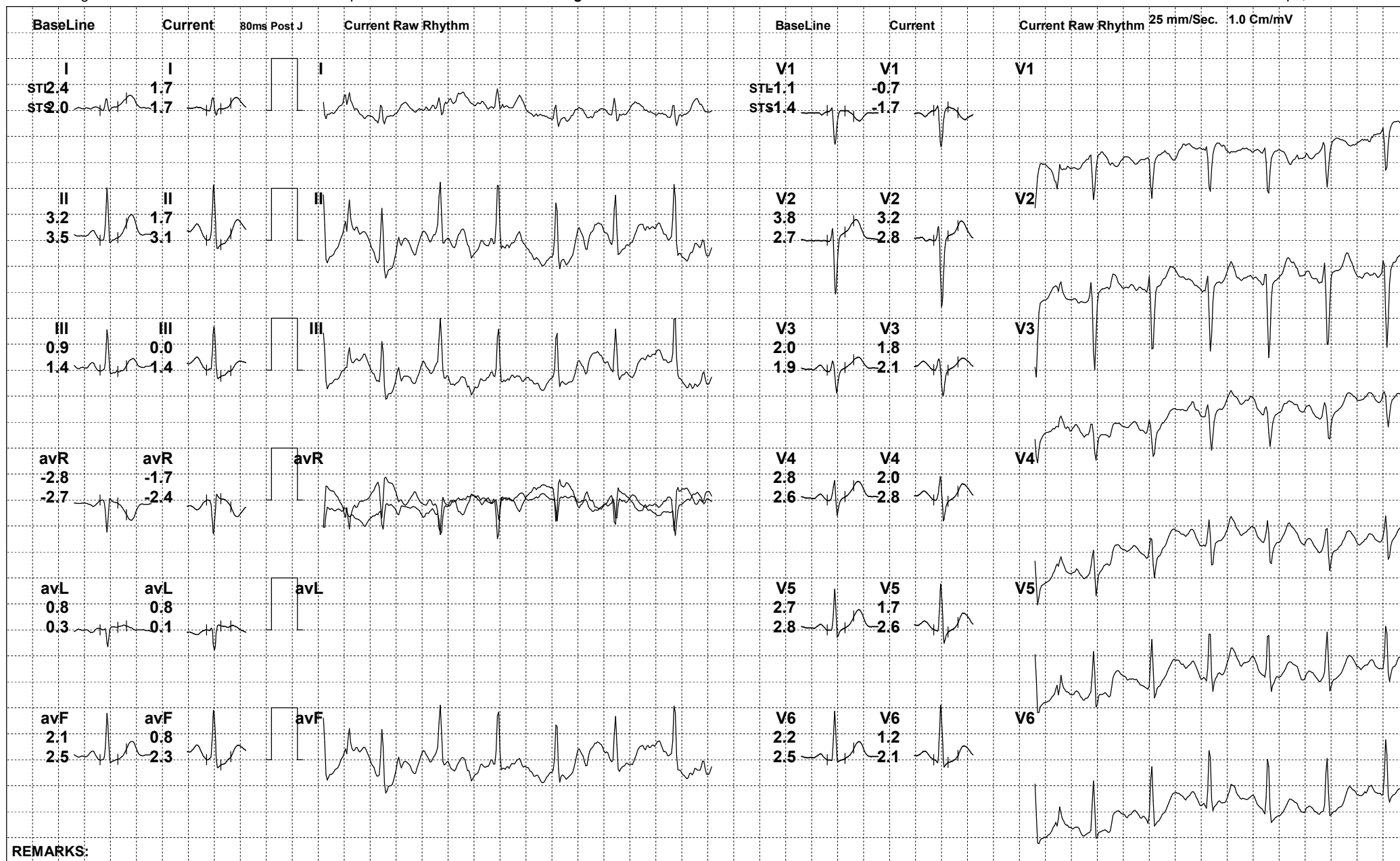



229 (625504) / ASHISH GUPTA / 38 Yrs / M

Date: 14-Aug-2023 02:41:08 PM METS: 8.8/ 145 bpm 79% of THR BP: 150/92 mmHg Raw ECG/ BLC On/ Notch On/ HF 0.05 Hz/LF 100 Hz

ExTime: 07:38 3.4 mph, 14.0%

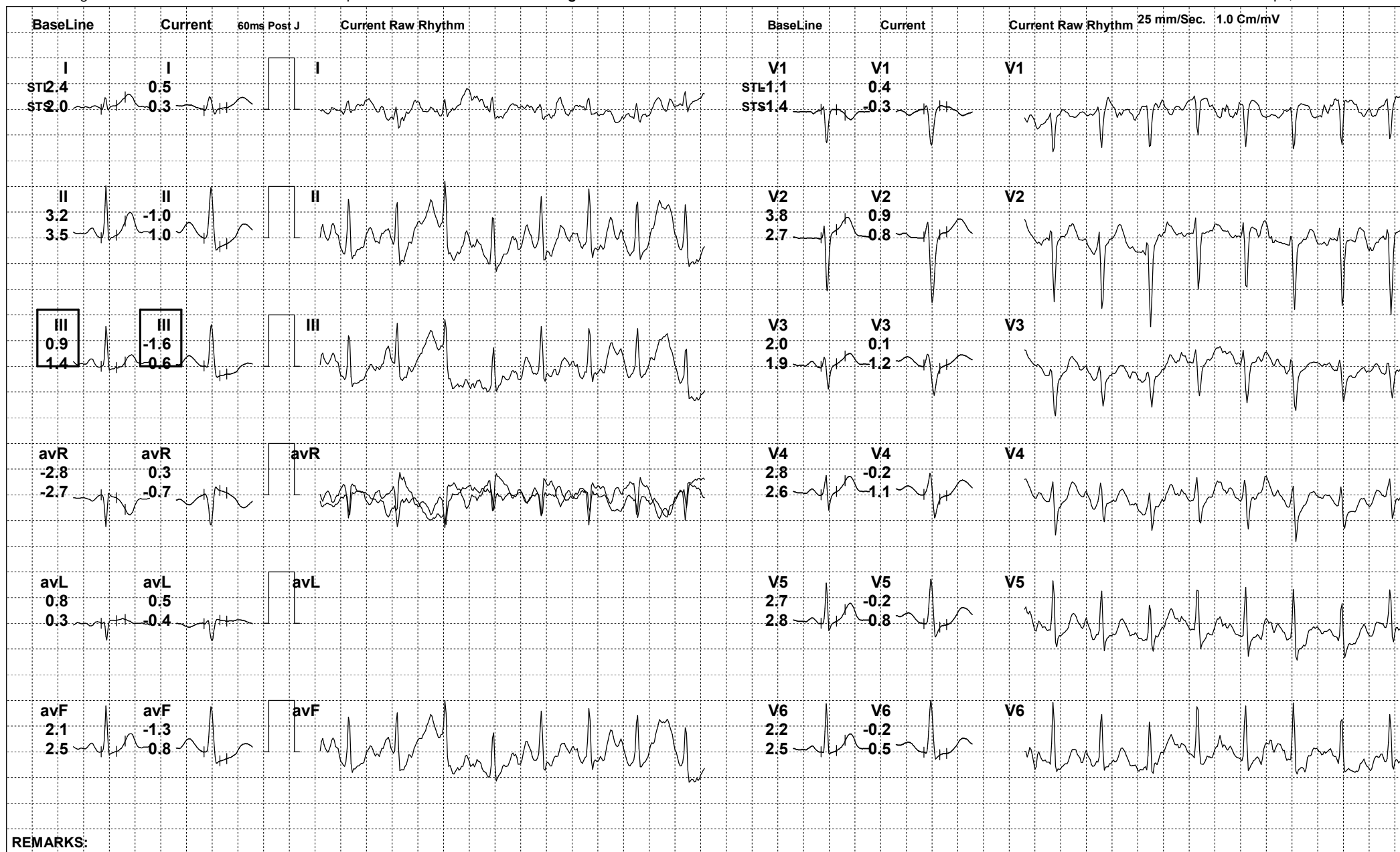

REMARKS:



229 (625504) / ASHISH GUPTA / 38 Yrs / M

Date: 14-Aug-2023 02:41:08 PM METS: 1.2/ 128 bpm 70% of THR BP: 144/90 mmHg Raw ECG/ BLC On/ Notch On/ HF 0.05 Hz/LF 100 Hz

ExTime: 07:39 0.0 mph, 0.0%

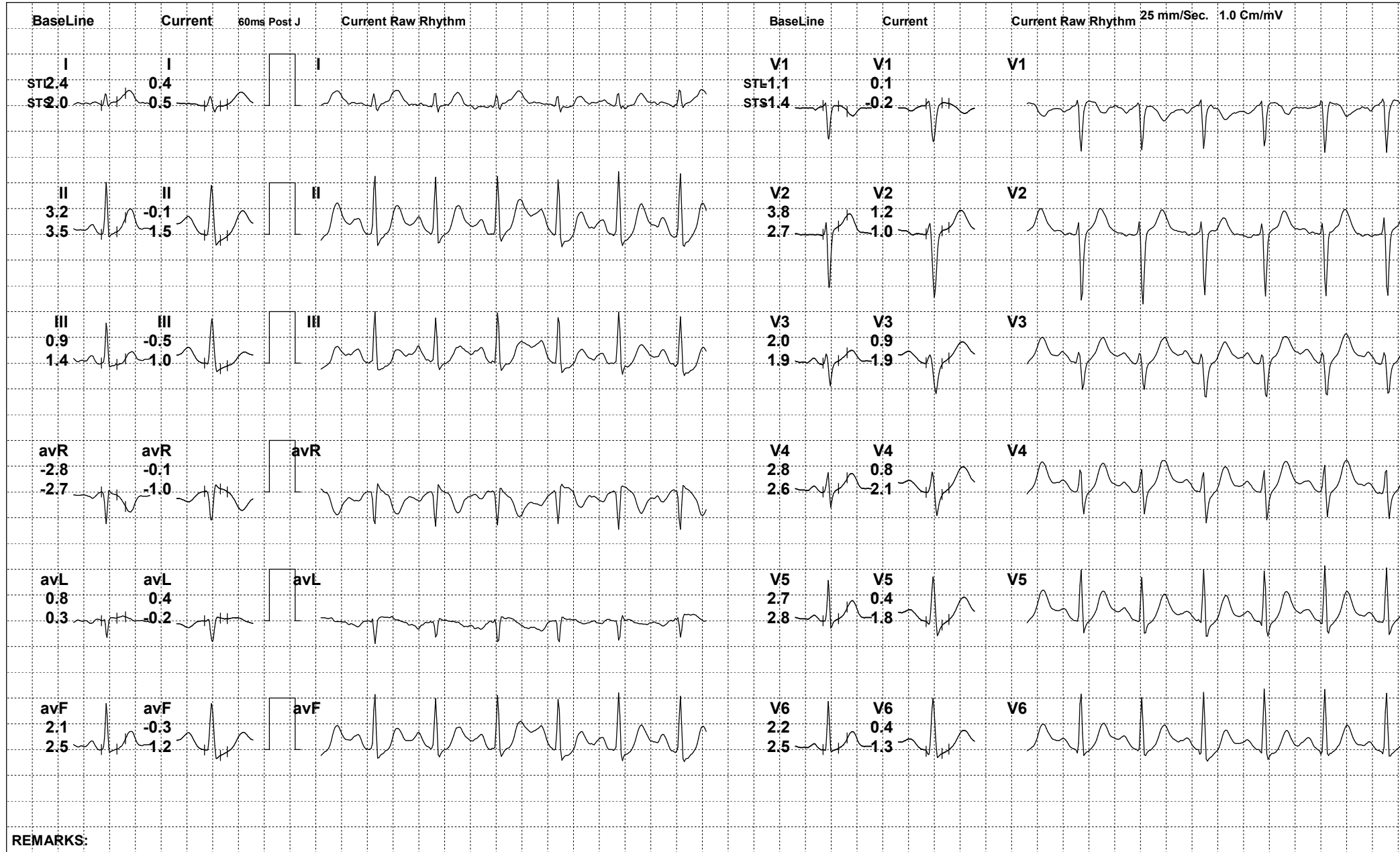

REMARKS:



229 (625504) / ASHISH GUPTA / 38 Yrs / M

Date: 14-Aug-2023 02:41:08 PM METS: 1.0/ 114 bpm 62% of THR BP: 140/88 mmHg Raw ECG/ BLC On/ Notch On/ HF 0.05 Hz/LF 100 Hz

ExTime: 07:39 0.0 mph, 0.0%

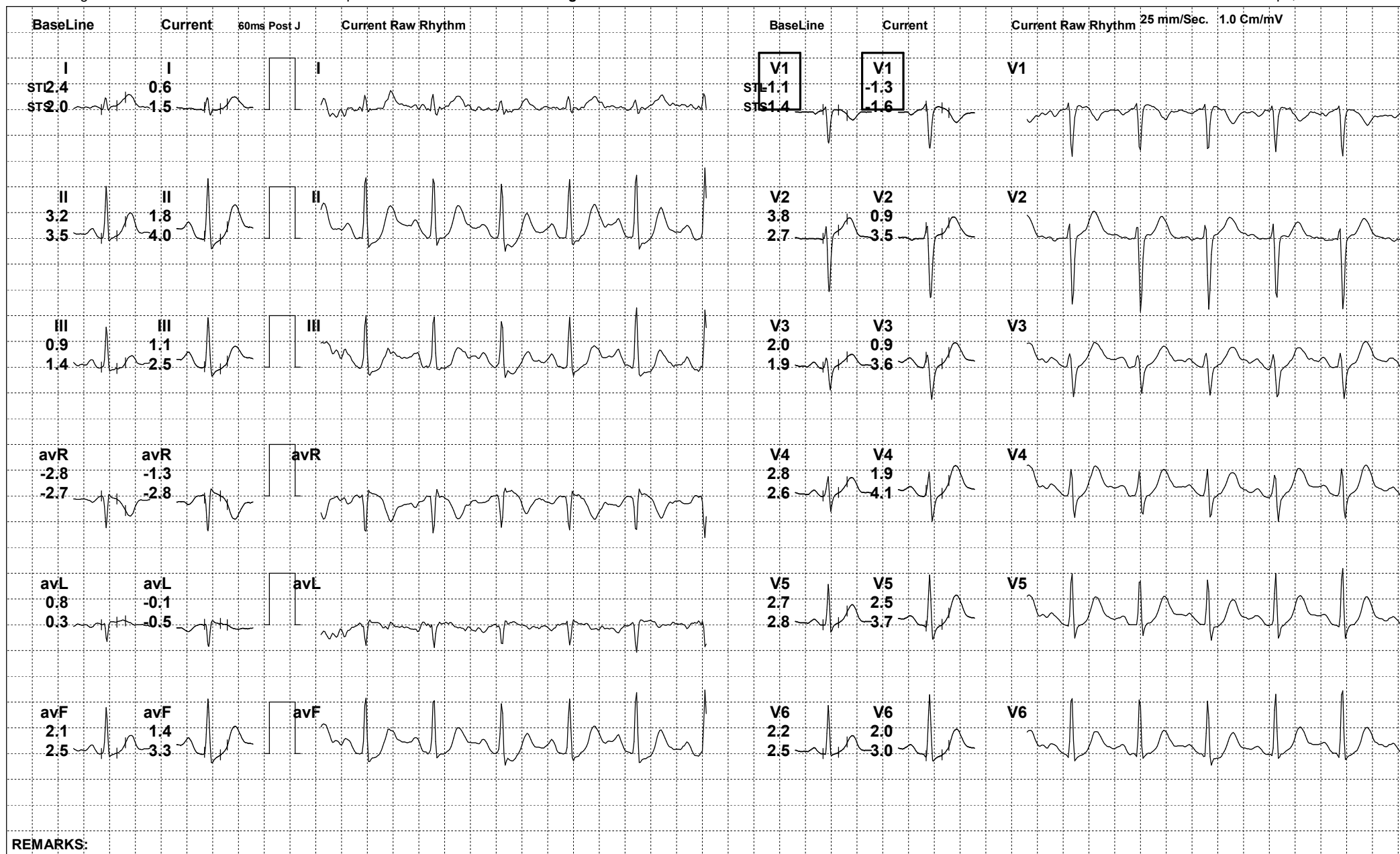





229 (625504) / ASHISH GUPTA / 38 Yrs / M

Date: 14-Aug-2023 02:41:08 PM METS: 1.0/ 102 bpm 56% of THR BP: 128/84 mmHg Raw ECG/ BLC On/ Notch On/ HF 0.05 Hz/LF 100 Hz

ExTime: 07:39 0.0 mph, 0.0%

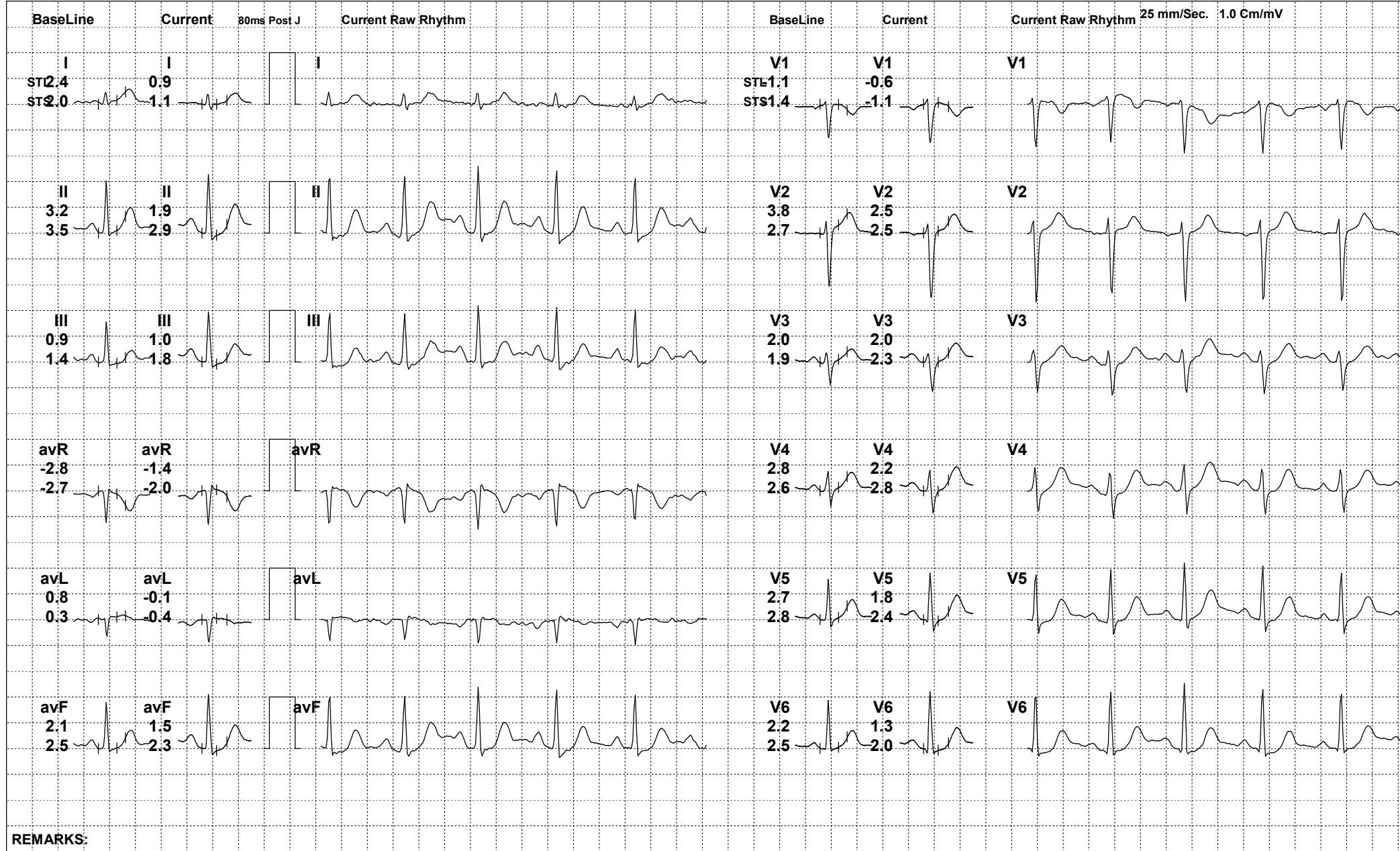

REMARKS:



229 (625504) / ASHISH GUPTA / 38 Yrs / M

Date: 14-Aug-2023 02:41:08 PM

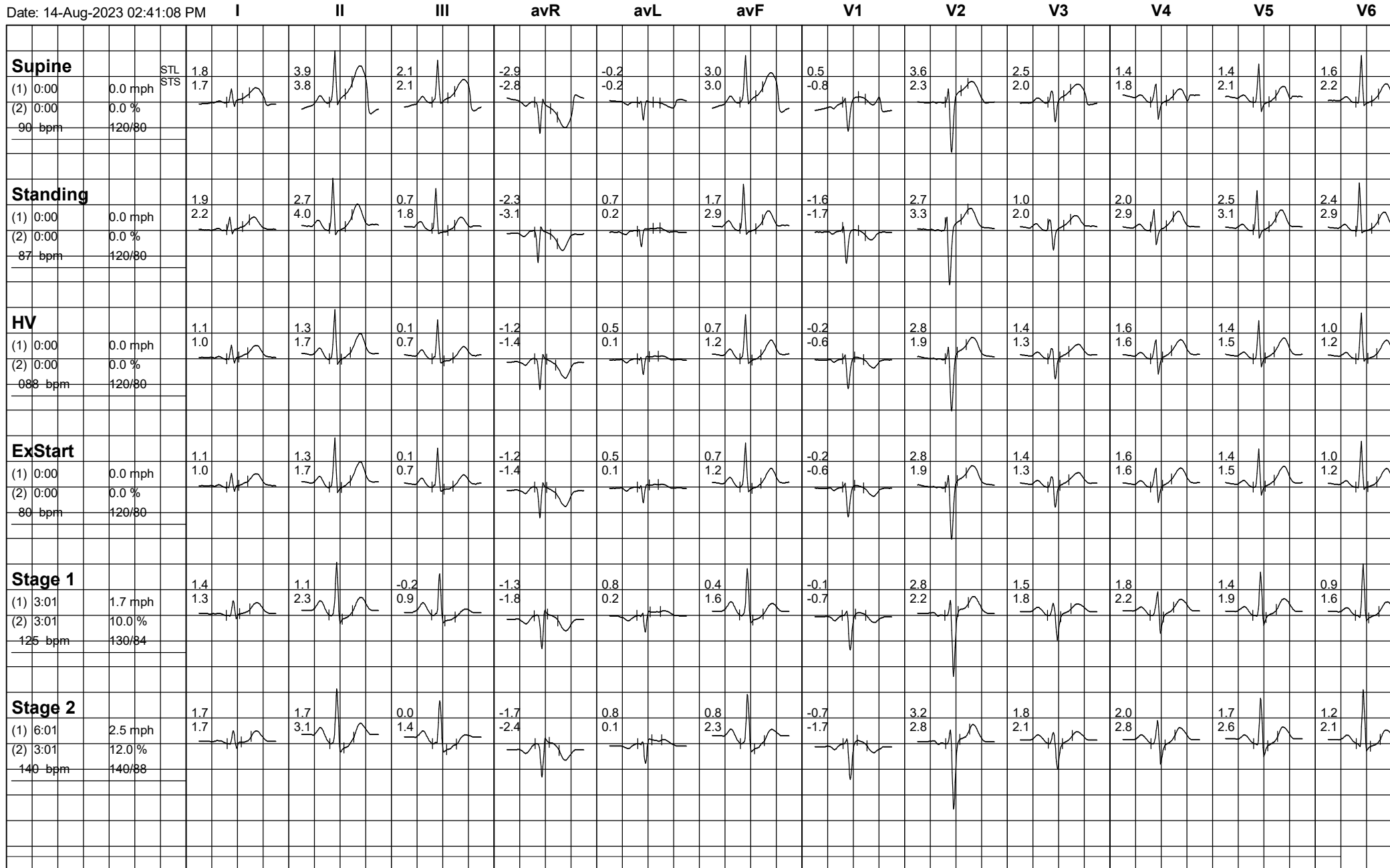



229 (625504) / ASHISH GUPTA / 38 Yrs / M

Date: 14-Aug-2023 02:41:08 PM

