

Patient Name : Mrs Snehal Hige

Age : 27/F

Date : 11/02/23

BP 148/80 mmHg  
Pulse : 80 bpm  
Wt : 62.6 kg  
Ht : 160 cm  
-SP02 : 98%  
PR : 16 bpm

(Next Appointment : )

Handwritten text at the top of the page, possibly a title or header.

Main body of handwritten text on the right side of the page, consisting of several lines of cursive script.

Main body of handwritten text on the left side of the page, consisting of several lines of cursive script.

MAGNUM

Dr. Rohini Monikumar Bhawalkar

NAME: MRS. SNEHAL HIRE

DATE: 11/02/2023

AGE/ SEX: 27 YEARS/ FEMALE

REFERRED BY: DR. MANOJ CHOPDA

ULTRASOUND ABDOMEN & PELVIS

**Clinical profile-** Health checkup

**Liver:** Normal in size (13.9 cm), shape and shows normal echotexture. No evidence of any space occupying lesion seen. Intrahepatic biliary radicals are not dilated. Portal vein is normal in caliber.

**Gallbladder:** GB is partially distended and appears normal with no calculi within. No wall thickening/pericholecystic fluid collection seen. CBD is normal in caliber.

**pancreas:** Visualized in its entire extent and appears normal in bulk & echotexture.

**Spleen:** Appears normal in size (9.3 cm), shape and echotexture. No calcification or mass is seen.

**Kidneys:** Right kidney – 11.5 x 3.7 cm. Left kidney – 11.7 x 5.4 cm

Both kidneys are normal in size, shape, positions and echotexture. Bilateral corticomedullary differentiation appears normal. No hydronephrosis seen. No evidence of any calculus or mass lesion seen.

**Urinary Bladder:** is well distended. No evidence of calculus/ wall thickening noted.

**Uterus:** measures 6.7 x 5.1 x 3.1 cm appears normal in size, shape and echotexture. Endometrium appears normal measuring 3 mm. No evidence of adnexal abnormality.

**Right Ovary:** measures – 2 x 1.9 cm

**Left Ovary:** measures – 2 x 1 cm.

Distal ovaries appear normal in size, shape and echotexture.

**Free Fluid:** No evidence of any free fluid in peritoneal cavity.

**IMPRESSION:**

No significant abnormality seen.

Clinical correlation is suggested.

DR. TRIPATI PAREEK  
(DNB RADIODIAGNOSIS)

# MUNDAM

A JOURNAL OF THE UNIVERSITY OF MICHIGAN LIBRARY

Volume 10, Number 1

Winter 1982

Editor: J. H. M. ...

Editorial Board

Editor: J. H. M. ...

Editor: J. H. M. ...

Editorial Board

Editor: J. H. M. ...

Editor: J. H. M. ...

Editor: J. H. M. ...

Editor: J. H. M. ...

Editor: J. H. M. ...

Editor: J. H. M. ...

Editor: J. H. M. ...

Editor: J. H. M. ...

Editor: J. H. M. ...

Editor: J. H. M. ...

Editor: J. H. M. ...

Editor: J. H. M. ...

Editor: J. H. M. ...

Editor: J. H. M. ...

Editor: J. H. M. ...

Editor: J. H. M. ...

Editor: J. H. M. ...

Editor: J. H. M. ...

Editor: J. H. M. ...

Editor: J. H. M. ...

Editor: J. H. M. ...

Editor: J. H. M. ...

Editor: J. H. M. ...

Editor: J. H. M. ...

Editor: J. H. M. ...

Editor: J. H. M. ...

Editor: J. H. M. ...

Editor: J. H. M. ...

Editor: J. H. M. ...

Editor: J. H. M. ...

Editor: J. H. M. ...

PATIENT NAME: - SNEHAL HIRE  
AGE/SEX- 27 YRS /F  
DATE:-11.02.2023  
REF : MEDIELEVE INSURANCE

**IMPRESSION:- Good LV Function with LVEF- 60%**  
Normal LV Size & Function  
No segmental wall motion abnormality.  
**Normal LV & RV systolic function. LVEF-60%.**  
Grade I Left Ventricular Diastolic Dysfunction.  
Left atrium is normal.  
Normal RA and RV size and shape.  
Normal RV systolic function.  
PASP - 20 mmHg  
No Pulmonary Hypertension.  
IVC Collapsing with Inspiration. No Clot/Vegetation.  
IVS and IAS are intact.  
Normal pericardium. No effusion.

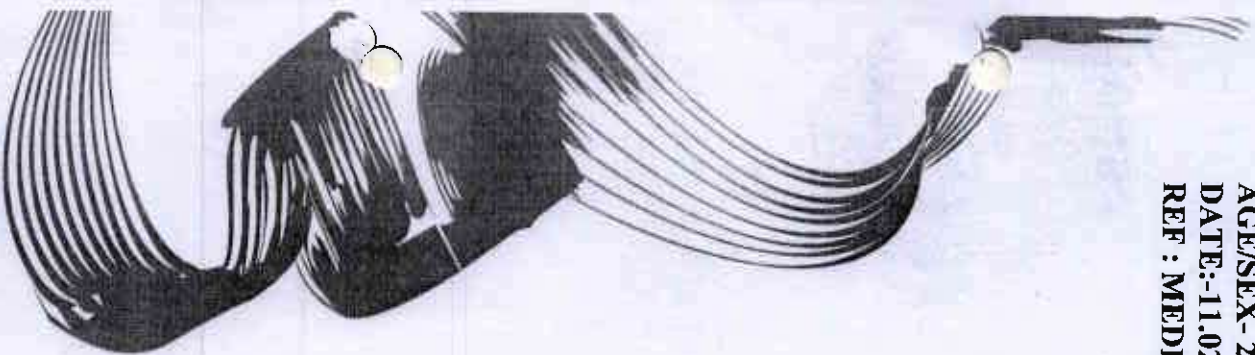

DR. SNEHAL HIRE  
MBBS (Medicine)  
MD (Cardiology)  
Consultant Cardiologist  
Reg. No. 2916041390

# MUNDAM

10/10/2023

10/10/2023

10/10/2023

10/10/2023

10/10/2023

10/10/2023

10/10/2023

10/10/2023

10/10/2023

10/10/2023

10/10/2023

10/10/2023

10/10/2023

10/10/2023

10/10/2023

10/10/2023

10/10/2023

10/10/2023

10/10/2023

10/10/2023

10/10/2023

10/10/2023

10/10/2023

10/10/2023

10/10/2023

NAME: MRS. SNEHAL HIRE  
AGE/SEX: 27 YEARS / FEMALE

DATE: 11/02/2023  
REFERRED BY: DR. MANOJ CHOPDA

XRAY CHEST PA (VIEW)

Both the lungs are clear and do not show any obvious focal lesion.  
Bilateral costo-phrenic and cardio-phrenic angles appear clear.

There is no evidence of pleural effusion or pneumothorax on either side.

Both the hilum appear normal.

Bones of diaphragm have normal contours and positions.

Visualised bones and soft tissues reveal no abnormality.

**CONCLUSION:**

No significant abnormality is seen.

DR TRIPTI PAREEK  
(DNB RADIOLOGIST)

For information on the program, visit us at

**MUNDAM**

www.mundam.com

...and more  
...and more  
...and more

...and more  
...and more  
...and more

...and more  
...and more  
...and more

...and more  
...and more  
...and more

...and more  
...and more  
...and more

...and more  
...and more  
...and more



**Patient's Name** : Mrs. Snehal Hire  
**Date** : 11/02/2023  
**Ref. By** : Dr. Manoj Chopda (MD,DM)  
**Age/Sex** : 27 yrs/ Female

**BLOOD EXAMINATION REPORT**  
 ( By Fully Automated cell counter )

**Haemoglobin** : 11.4 gm % ( 11.0 - 17.0 gm % )

**White Blood Cells**  
**Total Count** : 6500 / cmm ( 4500 - 10500 / cmm )

**Differential Count**

Neutrophils	: 59	%	( 45 - 75 % )
Lymphocytes	: 35	%	( 20 - 48 % )
Eosinophils	: 02	%	( 01 - 04 % )
Monocytes	: 04	%	( 04 - 10 % )
Basophils	: 00	%	( 00 - 01 % )

**Platelets** : 3.26 Lacs/cmm ( 1.5 - 4.5 Lacs/cmm )

**R.B.C**  
**Haematocrit (P.C.V)** : 4.79 mil/cmm ( 4.00 - 6.00 mil/cmm )  
**M.C.V** : 36.2 % ( 35 - 50 % )  
**M.C.H** : 75.0 fL ( 80 - 99 fL )  
**M.C.H.C** : 23.9 pg ( 27 - 32 pg )  
**R.D.W.** : 31.6 g/dl ( 31.5 - 36 g/dl )  
 : 15.2 % ( 10.0 - 15.0 % )

**E.S.R** : 45 mm/hrs ( 0 - 15 mm/hrs )

*hsh*

Pathologist  
 Dr. Sudhir Sankalecha  
 MD (Path)  
 Reg. No. 70405

Pathologist  
 Dr. S.A. Sangale  
 MD (Path)  
 Reg. No. 2002/07/2718

# MUMDAM

PRELIMINARY

02/11/2023

Snehal Hire

TIME: 11:00

SEX: F  
TR: 20-1 Dev C

WBC :	4.5	$10^3/mm^3$	( 4.3 - 10.5 )	MCV :	75	L	$100^3$
RBC :	4.79	$10^6/mm^3$	( 4.00 - 6.00 )	MCH :	23.9	L	pg
HGB :	11.4	g/dl	( 11.0 - 17.8 )	MCHC :	31.6	g/dl	

PLT : 3-26  $10^3/mm^3$

HCT : 36.2

RDW : 15.2

GRA : 59.1

Lym : 35.6

HCT #

PCV

## DIFFERENTIAL

WBC	4.5	10 <sup>3</sup> /mm <sup>3</sup>	( 4.3 - 10.5 )	NEUT	59.1	%
RBC	4.79	10 <sup>6</sup> /mm <sup>3</sup>	( 4.00 - 6.00 )	LYM	35.6	%
HGB	11.4	g/dl	( 11.0 - 17.8 )	MON		%
PLT	3-26	10 <sup>3</sup> /mm <sup>3</sup>		EOS		%
HCT	36.2			BAS		%

PLT	3-26	10 <sup>3</sup> /mm <sup>3</sup>	( 1.5 - 4.5 )	PLT	3-26	10 <sup>3</sup> /mm <sup>3</sup>
PLT	3-26	10 <sup>3</sup> /mm <sup>3</sup>	( 1.5 - 4.5 )	PLT	3-26	10 <sup>3</sup> /mm <sup>3</sup>
PLT	3-26	10 <sup>3</sup> /mm <sup>3</sup>	( 1.5 - 4.5 )	PLT	3-26	10 <sup>3</sup> /mm <sup>3</sup>
PLT	3-26	10 <sup>3</sup> /mm <sup>3</sup>	( 1.5 - 4.5 )	PLT	3-26	10 <sup>3</sup> /mm <sup>3</sup>
PLT	3-26	10 <sup>3</sup> /mm <sup>3</sup>	( 1.5 - 4.5 )	PLT	3-26	10 <sup>3</sup> /mm <sup>3</sup>

DIFFERENTIAL

WBC	4.5	10 <sup>3</sup> /mm <sup>3</sup>	( 4.3 - 10.5 )	NEUT	59.1	%
RBC	4.79	10 <sup>6</sup> /mm <sup>3</sup>	( 4.00 - 6.00 )	LYM	35.6	%
HGB	11.4	g/dl	( 11.0 - 17.8 )	MON		%
PLT	3-26	10 <sup>3</sup> /mm <sup>3</sup>		EOS		%
HCT	36.2			BAS		%

DIFFERENTIAL

WBC	4.5	10 <sup>3</sup> /mm <sup>3</sup>	( 4.3 - 10.5 )	NEUT	59.1	%
RBC	4.79	10 <sup>6</sup> /mm <sup>3</sup>	( 4.00 - 6.00 )	LYM	35.6	%
HGB	11.4	g/dl	( 11.0 - 17.8 )	MON		%
PLT	3-26	10 <sup>3</sup> /mm <sup>3</sup>		EOS		%
HCT	36.2			BAS		%

DIFFERENTIAL

WBC: 4.5

RBC: 4.79

HGB: 11.4

PLT: 3-26

HCT: 36.2

DIFFERENTIAL

WBC: 4.5

RBC: 4.79

HGB: 11.4

PLT: 3-26

HCT: 36.2

DIFFERENTIAL

WBC: 4.5

RBC: 4.79

HGB: 11.4

PLT: 3-26

HCT: 36.2

Patient's Name : Mrs. Snehal Hire

Date : 11/02/2023

Ref. By : Dr. Manoj Chopda (MD,DM)

Age/Sex : 27 yrs/ Female

### BLOOD EXAMINATION REPORT

<u>Test</u>	<u>Result</u>
Blood Group	: 'AB'
Rh Factor	: Positive

### HAEMATOLOGY

<u>Test</u>	<u>Result</u>	<u>Reference Range</u>
HBA1C	: 4.9 %	
METHOD	: HPLC METHOD	

Estimated Average Glucose (eAG) : 93.93 mg/dl.

Performed On : Biorad D 10

Reference Range As per ADA

Normal : Below 5.7%

Pre-Diabetes : 5.7% - 6.4%

Diabetes :  $\geq$  6.5%

Guidance For Known Diabetes

Good Control : Below 6.5%

Fair Control : 6.5% - 7.0%

Unsatisfactory Control : 7.0% - 8.0%

Poor Control :  $>$  8.0%



Pathologist  
Dr. Sudhir Sankalecha  
MD (Path)  
Reg. No. 70405

Pathologist  
Dr. S.A. Sangale  
MD (Path)  
Reg. No. 2002/07/2718

DATE: 11/11/2011  
 TIME: 11:00 AM  
 BY: [Signature]  
 FOR: [Signature]

GENERAL INFORMATION

DATE: 11/11/2011  
 TIME: 11:00 AM  
 BY: [Signature]

DATE: 11/11/2011  
 TIME: 11:00 AM  
 BY: [Signature]

GENERAL INFORMATION

DATE: 11/11/2011  
 TIME: 11:00 AM  
 BY: [Signature]

DATE: 11/11/2011  
 TIME: 11:00 AM  
 BY: [Signature]

DATE: 11/11/2011  
 TIME: 11:00 AM  
 BY: [Signature]

DATE: 11/11/2011  
 TIME: 11:00 AM  
 BY: [Signature]

[Signature]

DATE: 11/11/2011  
 TIME: 11:00 AM  
 BY: [Signature]

DATE: 11/11/2011  
 TIME: 11:00 AM  
 BY: [Signature]

DATE: 11/11/2011  
 TIME: 11:00 AM  
 BY: [Signature]

**Patient's Name** : Mrs. Snehal Hire

**Date** : 11/02/2023

**Ref. By** : Dr. Manoj Chopda (MD,DM)

**Age/Sex** : 27 yrs/ Female

**BIOCHEMISTRY REPORT**

<b>TEST</b>	<b>OBSERVED VALUE</b>	<b>NORMAL RANGE</b>
Blood Sugar (Fasting):	100.8 mg/dl	60 - 110 mg/dl
Urine Sugar :	Absent	
Urine Ketones :	Absent	
Blood Sugar (PP)	109.0 mg/dl	110 - 140 mg/dl
Urine Sugar :	Absent	
Urine Ketones :	Absent	
S. Creatinine :	0.85 mg/dl	0.6 - 1.4 mg/dl
Blood Urea Nitrogen :	8.22 mg/dl	7 - 20 mg/dl
S. Uric acid :	4.6 mg/dl	2.5 - 7.2 mg/dl

Pathologist

Dr. Sudhir Sankalecha

MD (Path)

Reg. No. 70405

Pathologist

Dr. S.A. Sangale

MD (Path)

Reg. No. 2002/07/2718

Maths  
Date: \_\_\_\_\_

1. The sum of two numbers is 100. One of the numbers is 40. Find the other number.

2. A number is 15 more than 30. Find the number.

3. The difference between two numbers is 25. One of the numbers is 75. Find the other number.

4. A number is 10 less than 50. Find the number.

5. The sum of three numbers is 150. Two of the numbers are 60 and 70. Find the third number.

6. A number is 20 more than 80. Find the number.

7. The difference between two numbers is 30. One of the numbers is 90. Find the other number.

8. A number is 5 less than 45. Find the number.

9. The sum of two numbers is 80. One of the numbers is 30. Find the other number.

10. A number is 12 more than 68. Find the number.

11. The difference between two numbers is 45. One of the numbers is 100. Find the other number.

12. A number is 8 less than 55. Find the number.

13. The sum of three numbers is 200. Two of the numbers are 80 and 90. Find the third number.

14. A number is 30 more than 70. Find the number.

15. The difference between two numbers is 60. One of the numbers is 120. Find the other number.

**Patient's Name :** Mrs. Snehal Hire      **Date :** 11/02/2023  
**Ref. By :** Dr. Manoj Chopda (MD,DM)      **Age/Sex :** 27 yrs/ Female

**BIOCHEMISTRY REPORT**

<u>TEST</u>	<u>OBSERVED VALUE</u>	<u>NORMAL RANGE</u>
<b>LEU</b>		
S.GOT.	22.8 IU/L	8 - 40 IU/L
S.GPT.	18.6 IU/L	5 - 50 IU/L
S.AIK PO4	55.6 IU/L	40 - 130 IU/L
<b>S.Bilirubin</b>		
Total	0.5 mg/dl	0.2 - 1.1 mg/dl
Direct	0.2 mg/dl	0.0 - 0.4 mg/dl
Indirect	0.3 mg/dl	0.2 - 0.6 mg/dl
<b>S.Proteins</b>		
Total	6.9 g/dl	6 - 7.8 g/dl
Albumin	4.1 g/dl	3.2 - 4.6 g/dl
Globulin	2.8 g/dl	2.3 - 3.5 g/dl
A/G Ratio	1.46	
Gamma-GT	26.3 IU/L	0 - 45 IU/L

Pathologist  
 Dr. Sudhir Sankalecha  
 MD (Path)  
 Reg. No. 70405

  
 Pathologist  
 Dr. S.A. Sangale  
 MD (Path)  
 Reg. No. 2002/07/2718

Editor: [Name]      Editor-in-Chief: [Name]  
 Associate Editor: [Name]      Editor: [Name]

Table of Contents

Editor's Introduction  
 [Name] 1-10  
 [Name] 11-20  
 [Name] 21-30  
 [Name] 31-40  
 [Name] 41-50  
 [Name] 51-60  
 [Name] 61-70  
 [Name] 71-80  
 [Name] 81-90  
 [Name] 91-100

[Name] 101-110  
 [Name] 111-120  
 [Name] 121-130  
 [Name] 131-140  
 [Name] 141-150  
 [Name] 151-160  
 [Name] 161-170  
 [Name] 171-180  
 [Name] 181-190  
 [Name] 191-200

[Name] 201-210  
 [Name] 211-220  
 [Name] 221-230  
 [Name] 231-240  
 [Name] 241-250  
 [Name] 251-260  
 [Name] 261-270  
 [Name] 271-280  
 [Name] 281-290  
 [Name] 291-300

[Name] 301-310  
 [Name] 311-320  
 [Name] 321-330  
 [Name] 331-340  
 [Name] 341-350  
 [Name] 351-360  
 [Name] 361-370  
 [Name] 371-380  
 [Name] 381-390  
 [Name] 391-400

[Name] 401-410  
 [Name] 411-420  
 [Name] 421-430  
 [Name] 431-440  
 [Name] 441-450  
 [Name] 451-460  
 [Name] 461-470  
 [Name] 471-480  
 [Name] 481-490  
 [Name] 491-500

[Name] 501-510  
 [Name] 511-520  
 [Name] 521-530  
 [Name] 531-540  
 [Name] 541-550  
 [Name] 551-560  
 [Name] 561-570  
 [Name] 571-580  
 [Name] 581-590  
 [Name] 591-600

[Name] 601-610  
 [Name] 611-620  
 [Name] 621-630  
 [Name] 631-640  
 [Name] 641-650  
 [Name] 651-660  
 [Name] 661-670  
 [Name] 671-680  
 [Name] 681-690  
 [Name] 691-700



Patient's Name : Mrs. Snehal Hire

Date : 11/02/2023

Ref. By : Dr. Manoj Chopda (MD,DM)

Age/Sex : 27 yrs/ Female

### LIPID PROFILE REPORT

<u>TEST</u>	<u>OBSERVED VALUE</u>	<u>NORMAL VALUE</u>
S. Cholesterol	182.8 mg/dl	Up to 200 mg/dl
S. Triglyceride	96.9 mg/dl	Up to 160 mg/dl
HDL Cholesterol	40.5 mg/dl	30 - 65 mg/dl
LDL Cholesterol	122.92 mg/dl	75 - 165 mg/dl
VLDL Cholesterol	19.38 mg/dl	6.0 - 38.0 mg/dl
LDL/HDL Ratio	3.03	2.5 - 4
Chol/HDL Chol Ratio	4.51	3 - 5.5

Pathologist  
Dr. Sudhir Sankalecha  
MD (Path)  
Reg. No. 70405

  
Pathologist  
Dr. S.A. Sangale  
MD (Path)  
Reg. No. 2002/07/2718



Date: \_\_\_\_\_  
 To: \_\_\_\_\_  
 From: \_\_\_\_\_  
 Subject: \_\_\_\_\_

**PERSONALITY REPORT**

TEST	DESCRIPTION	SCORE	INTERPRETATION
1. Self-Confidence	High	85%	Strong confidence in self
2. Social Skills	Medium	60%	Good social interaction
3. Emotional Stability	High	90%	Stable emotions
4. Leadership Ability	Medium-High	75%	Good leadership potential
5. Teamwork	High	88%	Excellent team player
6. Communication	Medium	65%	Clear communication skills
7. Problem Solving	High	82%	Effective problem solver
8. Stress Management	Medium	70%	Good stress handling
9. Adaptability	High	87%	Highly adaptable
10. Creativity	Medium	68%	Good creative ideas
11. Decision Making	High	80%	Quick decision maker
12. Interpersonal Skills	Medium	62%	Good interpersonal skills
13. Time Management	High	83%	Excellent time manager
14. Conflict Resolution	Medium	67%	Good conflict resolution
15. Resilience	High	86%	Highly resilient

Prepared by:  
 MUNDAM  
 Date: \_\_\_\_\_

Patient's Name : Mrs. Snehal Hire

Date : 11/02/2023

Ref. By : Dr. Manoj Chopda (MD,DM)

Age/Sex : 27 yrs/ Female

**THYROID FUNCTION TEST REPORT**

<u>TEST</u>	<u>OBSERVED VALUE</u>	<u>NORMAL RANGE</u>
T3	: 1.46 ng/ml	0.69 – 2.15 ng/ml
T4	: 8.27 ug/dl	5.2 – 12.7 ug/dl
TSH Ultra-Sensitive	: 3.006 uIU/ml	0.4 – 4.5 uIU/ml

METHOD : By Chemiluminescence System

Pathologist  
Dr. Sudhir Sankalecha  
MD (Path)  
Reg. No. 70405

Pathologist  
Dr. S.A. Sangale  
MD (Path)  
Reg. No. 2002/07/2718



POSREDOVANJE U PROMETU NEKRETNIM PRAVNIM PREDMETIMA	POSREDOVANJE U PROMETU NEKRETNIM PRAVNIM PREDMETIMA
POSREDOVANJE U PROMETU NEKRETNIM PRAVNIM PREDMETIMA	POSREDOVANJE U PROMETU NEKRETNIM PRAVNIM PREDMETIMA

## POSREDOVANJE U PROMETU NEKRETNIM PRAVNIM PREDMETIMA

### POSREDOVANJE U PROMETU NEKRETNIM PRAVNIM PREDMETIMA

POSREDOVANJE U PROMETU NEKRETNIM PRAVNIM PREDMETIMA

POSREDOVANJE U PROMETU NEKRETNIM PRAVNIM PREDMETIMA

POSREDOVANJE U PROMETU NEKRETNIM PRAVNIM PREDMETIMA

### POSREDOVANJE U PROMETU NEKRETNIM PRAVNIM PREDMETIMA

POSREDOVANJE U PROMETU NEKRETNIM PRAVNIM PREDMETIMA

POSREDOVANJE U PROMETU NEKRETNIM PRAVNIM PREDMETIMA

POSREDOVANJE U PROMETU NEKRETNIM PRAVNIM PREDMETIMA

POSREDOVANJE U PROMETU NEKRETNIM PRAVNIM PREDMETIMA

POSREDOVANJE U PROMETU NEKRETNIM PRAVNIM PREDMETIMA

POSREDOVANJE U PROMETU NEKRETNIM PRAVNIM PREDMETIMA

POSREDOVANJE U PROMETU NEKRETNIM PRAVNIM PREDMETIMA

POSREDOVANJE U PROMETU NEKRETNIM PRAVNIM PREDMETIMA

POSREDOVANJE U PROMETU NEKRETNIM PRAVNIM PREDMETIMA

POSREDOVANJE U PROMETU NEKRETNIM PRAVNIM PREDMETIMA

POSREDOVANJE U PROMETU NEKRETNIM PRAVNIM PREDMETIMA

**Patient's Name** : Mrs. Snehal Hire  
**Date** : 11/02/2023  
**Ref. By** : Dr. Manoj Chopda (MD, DM)  
**Age/Sex** : 27 yrs/ Female

### URINE EXAMINATION REPORT

#### PHYSICAL CHARACTERISTICS

**Volume** : 20 ml  
**Appearance** : Clear  
**Colour** : Pale Yellow  
**Reaction** : Acidic

#### CHEMICAL EXAMINATION

**Albumin** : Absent  
**Bile Salts** : Absent  
**Sugar** : Absent  
**Bile Pigments** : Absent  
**Ketones** : Absent

#### MICROSCOPIC EXAMINATION

**Epithelial Cells** : 2 - 3/hpf  
**R.B.C.s** : Absent  
 **Pus Cells** : 1 - 2/hpfp  
**Casts** : Absent  
 **Crystals** : Absent  
**Bacilli** : Absent  
**Other** : Absent

**Pathologist**  
 Dr. Sudhir Sankalecha  
 MD (Path)  
 Reg. No. 70405

**Pathologist**  
 Dr. S.A. Sangale  
 MD (Path)  
 Reg. No. 2002/07/2718



1. Introduction : Introduction  
 2. Methodology : Methodology  
 3. Results : Results  
 4. Conclusion : Conclusion

CHAPTER 1 INTRODUCTION

1.1 Background  
 1.2 Objectives  
 1.3 Scope

1.4 Significance  
 1.5 Organization

CHAPTER 2 LITERATURE REVIEW

2.1 Introduction  
 2.2 Review

2.3 Conclusion  
 2.4 References

CHAPTER 3 METHODOLOGY

3.1 Introduction  
 3.2 Methodology  
 3.3 Procedure

3.4 Results  
 3.5 Conclusion

10

11  
 12  
 13  
 14  
 15

ID: 0  
SNEHAL HIRE  
Female 27Years  
Department:

11-02-2023 09:41:01 AM  
HR : 96 bpm  
P : 96 ms  
PR : 126 ms  
QRS : 84 ms  
QT/QTc : 388/419 ms  
P/QRS/T : -18/34/31  
RV5/SV1 : 1.662/0.943 mV

Diagnosis Informatic  
Sinus arrhythmia  
Normal ECG

Report Confirmed by:

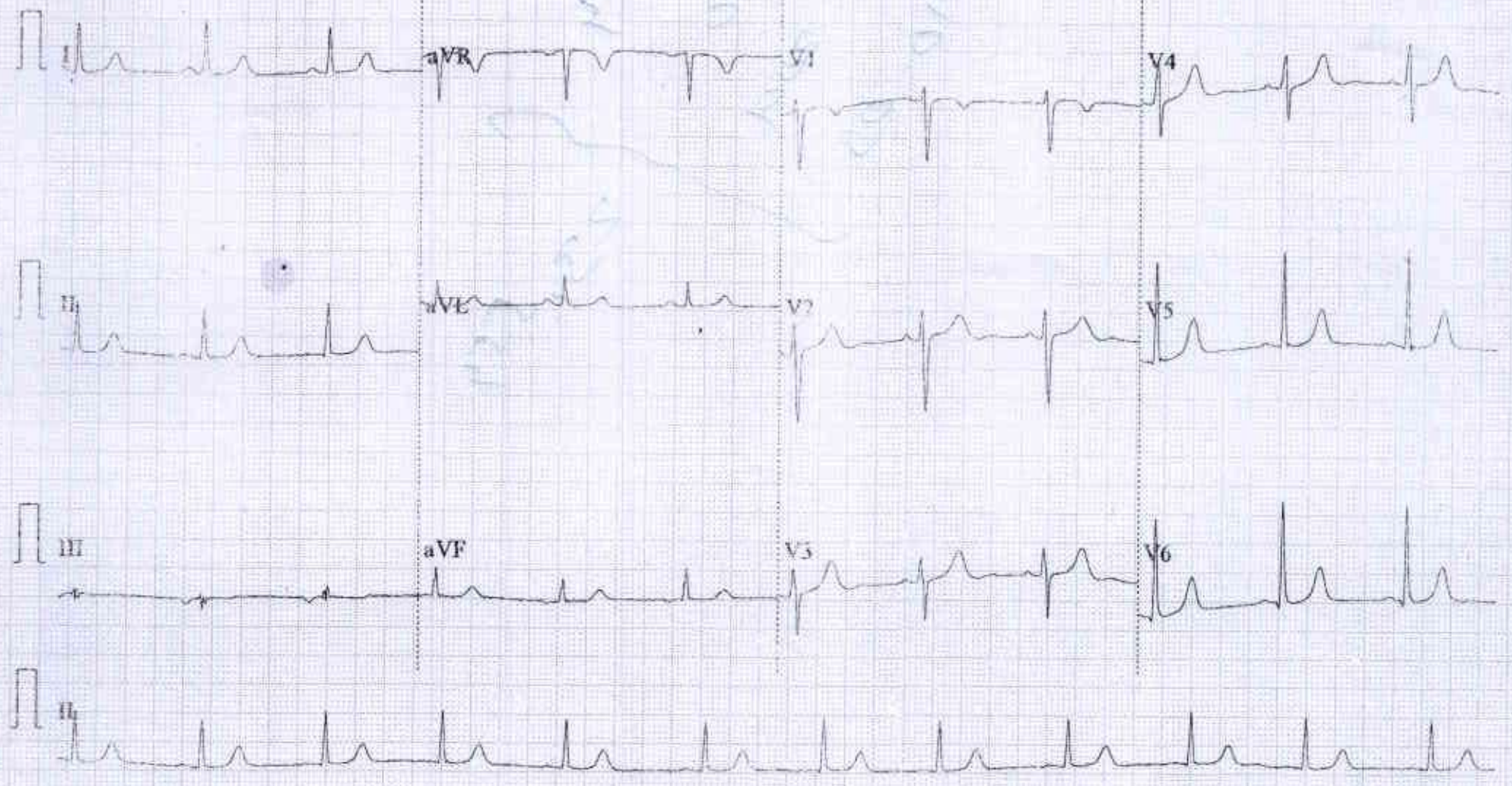

27-5.71  
11-5.80  
5.3.2001  
28.10.03

23.1  
5.54