



# YASHFEEN CARDIAC HOSPITAL™

At. & Po. Viraval, Navsari. 396 445. Phone (H) (02637) 235725

Website : [www.yashfeenhospital.in](http://www.yashfeenhospital.in) E-mail : [info@yashfeenhospital.in](mailto:info@yashfeenhospital.in)  
(For Laboratory Reports Only)



Patient Name : DIVYABEN RAMUBHAI PATEL  
Ref By Dr. : -  
Sample Time : 22/07/2023 09:08 No : 18

Age : 32 Years Sex : F  
Area : Navsari Date : 22/07/2023  
Time : 2:16PM

## HAEMOGRAM

Test	Findings	UOM	Normal Range
HAEMOGLOBIN	<b>10.7</b>	gm/dl	M-13.5-17.0 F-11.5-15.5
<b>HAEMOGRAM</b>			
RED BLOOD CELL	4.98	$10^6/\mu\text{L}$	3.76 - 5.70
TOTAL LEUCOCYTE COUNT	6200	cells/cumm	4,000-11,000
<b>Differential Count</b>			
Neutrophil	65	%	40-75
Lymphocytes	28	%	20-40
Eosinophil	1	%	1-6
Monocytes	6	%	2-10
Basophils	0	%	0-0
PLATELET COUNT	247000	lacs/cumm	1.5-5.5 Lacs
<b>RBC INDICES</b>			
P.C.V.	<b>31.8</b>	%	M-40-56% F-37-47%
M.C.V.	<b>63.9</b>	cu/microns	76-94
M.C.H.	<b>21.6</b>	pg	27-30
M.C.H.C.	33.8	-	30-35
BLOOD GROUP	" O "	-	-
RH FACTOR	POSITIVE	-	-
E.S.R.(1 hour)	14	mm/hr.	M-5-10, F-5-20

Remarks

OPP.

Signature: Santa Infotech Pvt. Ltd., Navsari

DESAI  
MAHET

Yashfeen Cardiac Hospital

*P. Chaudhary*  
Dr. PIYUSH B. CHAUDHARI  
M.D. Medicine  
Reg. No. G-21518

*Signature*  
Signature

Technician



# YASHFEEN CARDIAC HOSPITAL™

At. & Po. Viraval, Navsari. 396 445. Phone (H) (02637) 235725

Website : [www.yashfeenhospital.in](http://www.yashfeenhospital.in) E-mail : [info@yashfeenhospital.in](mailto:info@yashfeenhospital.in)

(For Laboratory Reports Only)



Patient Name : DIVYABEN RAMUBHAI PATEL  
Ref By Dr. : -  
Sample Time : 22/07/2023 09:09 No : 18

Age : 32 Years Sex : F  
Area : Navsari Date : 22/07/2023  
Time : 2:18PM

## BLOOD SUGAR TEST REPORT

Test	Findings	UOM	Normal Range
FASTING BLOOD SUGAR	102.8	mg/dL	70-110
FASTING URINE SUGAR	NIL	-	NIL
POSTPANDRIAL BLOOD SUGAR	86.0	mg/dL	70-140
POSTPANDRIAL URINE SUGAR	NIL	-	NIL



*P. Chaudhary*  
Dr. PIYUSH B. CHAUDHARI  
M. D. Medicine  
Reg. No. G-21518

Remarks

Designed By : Sarita Infotech Pvt. Ltd., Navsari

Yashfeen Cardiac Hospital

*Signature*  
Signature

*Thanks for Reference*

Technician



# YASHFEEN CARDIAC HOSPITAL™

At. & Po. Viraval, Navsari. 396 445. Phone (H) (02637) 235725

Website : [www.yashfeenhospital.in](http://www.yashfeenhospital.in) E-mail : [info@yashfeenhospital.in](mailto:info@yashfeenhospital.in)  
(For Laboratory Reports Only)



Patient Name : DIVYABEN RAMUBHAI PATEL  
Ref By Dr. : -  
Sample Time : 22/07/2023 09:08 No : 18

Age : 32 Years Sex : F  
Area : Navsari Date : 22/07/2023  
Time : 2:16PM

## HAEMOGLOBIN A1 C ESTIMATION

Test	Findings	UOM	Normal Range
Hb A1C	4.3	%	>8 :Action Suggested, 7-8 :Good Control, <7 :Goal, 6-7 :Near Normal Glycemia, <6 :Non-diabetic Level
<b>Technique</b> METHOD - HPLC			
Mean Blood Glucose	75.9	mg/dL	



*P. Chaudhari*  
Dr. PIYUSH B. CHAUDHARI  
M.D. Medicine  
Reg. No. G-21518

### Remarks

Designed By : Sarita Infotech Pvt. Ltd., Navsari

Yashfeen Cardiac Hospital

*Signature*  
signature

*Thanks for Reference*

Technician



# YASHFEEN CARDIAC HOSPITAL™

At. & Po. Viraval, Navsari. 396 445. Phone (H) (02637) 235725

Website : [www.yashfeenhospital.in](http://www.yashfeenhospital.in) E-mail : [info@yashfeenhospital.in](mailto:info@yashfeenhospital.in)

(For Laboratory Reports Only)



Patient Name : DIVYABEN RAMUBHAI PATEL

Age : 32 Years Sex : F

Ref By Dr. : -

Area : Navsari Date : 22/07/2023

Sample Time : 22/07/2023 09:09 No : 18

Time : 2:16PM

## BIOCHEMICAL TEST REPORT

Test	Findings	UOM	Normal Range
S.CREATININE	<u>0.5</u>	mg/dL	M .0.9-1.4 , F. 0.8-1.2
S.URIC ACID	4.5	mg/dL	Male:3.5-7.2, Female:2.6-6.0
BLOOD UREA NITROGEN	6.4	mg/dL	4.7-23.0



*P. Chaudhary*  
Dr. PIYUSH B. CHAUDHARI  
M.D. Medicine  
Reg. No. G-21518

Remarks

Designed By : Sarita Infotech Pvt. Ltd., Navsari

Yashfeen Cardiac Hospital

*H. Patel*  
Signature

*Thanks for Reference*

Technician



# YASHFEEN CARDIAC HOSPITAL™

At. & Po. Viraval, Navsari. 396 445. Phone (H) (02637) 235725

Website : [www.yashfeenhospital.in](http://www.yashfeenhospital.in) E-mail : [info@yashfeenhospital.in](mailto:info@yashfeenhospital.in)

(For Laboratory Reports Only)



Patient Name : DIVYABEN RAMUBHAI PATEL

Ref By Dr. : -

Sample Time : 22/07/2023 09:09 No : 18

Age : 32 Years Sex : F

Area : Navsari Date : 22/07/2023

Time : 2:16PM

## LIPID PROFILE TEST REPORT

Test	Findings	UOM	Normal Range
S.CHOLESTEROL	131.9	mg/dL	<200:Desirable, 200-239:Borderline High, >=240:High
HDL CHOLESTEROL	45.6	mg/dL	<40:Low(High Risk), >=60:High(Low Risk)
LDL CHOLESTEROL	85.3	mg/dL	<100: Optimal, 100-129: Nearoptimal/ Aboveoptimal, 130-159:BorderlineHigh,160-189:High,>=190:Very High
VLDL CHOLESTEROL	18.0	mg/dL	UPTO 40
S.TRIGLYCERIDES	90.2	mg/dL	<150:Normal, 150-199:Borderline High, 200-499:High, >=500:Very High
CHOL/ HDL RATIO	2.9	mg/dL	LESS THAN 5
LDL/ HDL RATIO	1.9	mg/dL	LESS THAN 5



*P. Chaudhari*  
Dr. PIYUSH B. CHAUDHARI  
M.D. Medicine  
Reg. No. G-21518

Remarks

Designed By : Sarita Infotech Pvt. Ltd., Navsari

Yashfeen Cardiac Hospital

*[Signature]*  
Signature

*Thanks for Reference*

Technician



# YASHFEEN CARDIAC HOSPITAL™

At. & Po. Viraval, Navsari. 396 445. Phone (H) (02637) 235725

Website : [www.yashfeenhospital.in](http://www.yashfeenhospital.in) E-mail : [info@yashfeenhospital.in](mailto:info@yashfeenhospital.in)

(For Laboratory Reports Only)



Patient Name : DIVYABEN RAMUBHAI PATEL

Age : 32 Years Sex : F

Ref By Dr. : -

Area : Navsari Date : 22/07/2023

Sample Time : 22/07/2023 09:09 No : 18

Time : 2:16PM

## LIVER FUNCTION TEST REPORT

Test	Findings	UOM	Normal Range
TOTAL BILIRUBIN	0.8	mg/dL	0-1.0
DIRECT BILIRUBIN	0.3	mg/dL	0-0.8
INDIRECT BILIRUBIN	0.5	mg/dL	0-0.2
SGPT	11.0	U/L	Below 40.0
S.ALKALINE PHOSPHATASE	102.4	U/L	CH . 170.0-515.0 A. 37.0-147.0
TOTAL PROTEIN	7.1	g/dl	6.0-8.0
ALBUMIN	4.7	g/dl	3.0-5.0
GLOBULIN	<b>2.4</b>	g/dl	3.0-3.5
A/G	2.0	g/dl	
SGOT	18.1	U/L	Below 40.0



*P. Chaudhary*  
Dr. PIYUSH B. CHAUDHARI  
M.D. Medicine  
Reg. No. G-21518

Remarks

Designed By : Sarita Infotech Pvt. Ltd., Navsari

Yashfeen Cardiac Hospital

*H. Patel*  
signature

*Thanks for Reference*

Technician



# YASHFEEN CARDIAC HOSPITAL™

At. & Po. Viraval, Navsari. 396 445. Phone (H) (02637) 235725

Website : www.yashfeenhospital.in E-mail : info@yashfeenhospital.in

(For Laboratory Reports Only)



Patient Name : DIVYABEN RAMUBHAI PATEL

Age : 32 Years Sex : F

Ref By Dr. : -

Area : Navsari Date : 22/07/2023

Sample Time : 22/07/2023 09:09 No : 18

Time : 2:17PM

## THYROID FUNCTION TEST REPORT

Test	Findings	UOM	Normal Range
T3 (TRIODOTHYRONINE)	1.84	ng/ml	NEWBORNS:0.73-2.88 6DAYS-3MONTHS:0.80-2.75 4-12MONTHS:0.86-2.65  1-6YEARS:0.92-2.48 7-11YEARS:0.93-2.31 12-20YEARS:0.91-2.18 ADULT:0.80-2.00
T4(THYROXINE)	8.97	µg/dl	NEWBORNS:5.04-18.5, 6DAYS-3MONTHS:5.41-17.0, 4-12 MONTHS:5.67-16.0, 1-6YEARS:5.95-14.7, 7-11 YEARS:5.99-13.8, 12-20 YEARS:5.91-13.2, ADULTS:5.10-14.1
TSH	<b>5.06</b>	µIU/ml	NEWBORNS:0.70-15.2, 6DAYS-3MONTHS:0.72-11.0, 4-12MONTHS:0.73-8.35,  1-6YEARS:0.70-5.97, 7-11YEARS:0.60-4.84, 12-20YEARS:0.51-4.30, ADULTS:0.27-4.20

### TECHNIQUE

ELECTROCHEMILUMINESCENCE

Dr. PIYUSH B. CHAUDHARI

M. D. Medicine

Reg. No. G-21518

Remarks

Designed By : Sacta Infotech Pvt. Ltd., Navsari

Yashfeen Cardiac Hospital

Signature

Thanks for Reference

Technician



# YASHFEEN CARDIAC HOSPITAL™

At. & Po. Viraval, Navsari. 396 445. Phone (H) (02637) 235725

Website : www.yashfeenhospital.in E-mail : info@yashfeenhospital.in

(For Laboratory Reports Only)



Patient Name : DIVYABEN RAMUBHAI PATEL

Age : 32 Years Sex : F

Ref By Dr. : -

Area : Navsari

Date : 22/07/2023

Sample Time : 22/07/2023 09:09 No : 18

Time : 2:17PM

## ROUTINE URINE ANALYSIS

Test	Findings	UOM	Normal Range
------	----------	-----	--------------

### PHYSICAL EXAMINATION

Quantity	-	-	-
Colour	YELLOW	-	-
Appearance	CLEAR	-	-
Reaction	ACIDIC	-	-
Sp. Gravity	1.012	-	-

### CHEMICAL EXAMINATION

U.Albumin	NIL	-	-
Sugar	NIL	-	-
Acetone	NIL	-	-
Bile Salt	NIL	-	-
Bile Pigment	NIL	-	-
Occult Blood	NIL	-	-

### MICROSCOPIC EXAMINATION

Pus Cells	1-2	/hpf	-
Epithelial cells	1-2	/hpf	-
Red cells	ABSENT	/hpf	-
Casts	-	/hpf	-
Crystals	AMORPHOUS SEEN	/hpf	-
Others	-	/hpf	-



*P. Chaudh.*  
Dr. PIYUSH B. CHAUDHARI  
M.D. Medicine  
Reg. No. G-21518

Remarks

Designed By : Sarita Infotech Pvt. Ltd., Navsari

Yashfeen Cardiac Hospital

*H. Patel*  
signature

Thanks for Reference

Technician





# YASHFEEN CARDIAC HOSPITAL™

At. & Po. Viraval, Navsari. 396 445. Phone (H) (02637) 235725

Website : [www.yashfeenhospital.in](http://www.yashfeenhospital.in) E-mail : [info@yashfeenhospital.in](mailto:info@yashfeenhospital.in)

(For Laboratory Reports Only)



Patient Name : DIVYABEN RAMUBHAI PATEL

Age : 32 Years Sex : F

Ref By Dr. : -

Area : Navsari

Date : 22/07/2023

Sample Time : 22/07/2023 09:10 No : 18

Time : 2:17PM

## GGT TEST REPORT

Test	Findings	UOM	Normal Range
SERUM GGT	36	U/L	10-71 U/L



*P. Chaudhari*  
Dr. PIYUSH B. CHAUDHARI  
M.D. Medicine  
Reg. No. G-21518

Remarks

Designed By : Santa Infotech Pvt. Ltd., Navsari

Yashfeen Cardiac Hospital

*[Signature]*  
Signature

*Thanks for Reference*

Technician



# YASHFEEN CARDIAC HOSPITAL

## EYE DEPARTMENT

Chief Complaint :

Routine Checkup

Medical History : DM / HT / Asthama / Allergy / Heart / Thyroid / .....

Ocular History :

Visual Acuity :  $\sqrt{6/6}$  C  $\sqrt{6/6}$  S

IOP :

	RIGHT EYE (PH.....)				LEFT EYE (PH.....)	
	Sph.	Cyl.	Axis	V/A	Sph.	Cyl.
Distance	<u>pl</u>	<u>————</u>	<u>————</u>	<u>6/6</u>	<u>pl</u>	<u>————</u>
Near	<u>————</u>	<u>————</u>	<u>————</u>	<u>————</u>	<u>————</u>	<u>————</u>

Distance/Reading/Bi-Focal/Progressiv

Sle :



Rest Detail within ① Linc

Reg sleep  
After eyes



YASHFEEN CARDIAC HOSPITAL NAVSARI

TOPCON

NAME  
22\_JUL\_2023 PM 12:16  
NO. 7708  
SN: 4771998  
REF. DATA  
VD: 12.00 CYL: MIX  
<R> S C A  
- 0.25 - 0.25 23  
- 0.25 - 0.25 22  
- 0.25 - 0.25 21  
- 0.25 - 0.25 22  
S. E. - 0.50  
<L> S C A  
- 0.25 - 0.25 21  
- 0.25 - 0.25 21  
- 0.25 - 0.25 22  
- 0.25 - 0.25 21  
S. E. - 0.50  
PD: 63.5  
KRT. DATA  
<R> D MM A  
R1 44.50 7.58 3  
R2 46.00 7.36 93  
AVE 45.25 7.47  
CYL: -1.50 3  
<L> D MM A  
R1 44.50 7.57 3  
R2 46.00 7.34 93  
AVE 45.25 7.46  
CYL: -1.50 3



# YASHFEEN CARDIAC HOSPITAL™

MANAGED BY :- YASHFEEN FOUNDATION

VIRAVAL, NAVSARI. 396 445. PHONE : (H) (02637) 235725

Website : www.yashfeenhospital.in E-mail : info@yashfeenhospital.in



(Regd. No. E/1390/Navsari)

## 2D ECHO CARDIOGRAPHY COLOUR DOPPLER REPORT

Patient Name & No	: DIVYABEN RAMUBHAI PATEL CH23015148	Age/Sex	UHID :	: 1790
Doctor	: Mohil Nagad	32/ F	No :	: 1831
Referred By	:		Date :	: 22/07/2023

### M-Mode findings

LVIDd : 45mm  
 LVIDs : 30mm  
 IVSd : 09mm  
 PWd : 09mm  
 EF : 60%  
 Aorta : 20mm  
 LA : 28mm

### 2D Imaging

Aortic Valve : Trileaflet, Peak Gradient 6mmof Hg.  
 Mitral Valve : Thin, Pliable, Normal Mobility, Normal function  
 Tricuspid Valve : Trace TR, RVSP: 15+ RAP  
 Pulmonary Valve : Normal

- => : All cardiac chambers are normal sized.
- => : All cardiac valves are normal.
- => : No regional wall motion abnormality.
- => : Normal LV systolic function.
- => : Normal LV diastolic function.
- => : IAS/IVS intact.
- => : No obvious clots/ vegetations/ or effusion.
- => : IVC Normal size.

### Doppler Findings

=> : No MS/MR, No TS/Trace TR, No AS/AR & No PS/PR  
 Mitral inflow Pattern : E > A  
 Tissue Doppler Findings : E' > A'

Impression : Normal LVEF:60%, No RWMA.



Report Prepared By

**DR. MOHIL NAGAD**  
 M.D. Medicine, Dip. Cardiology  
 Senior Consultant, Non-Invasive Cardiology  
 Reg. No. 22893  
 YASHFEEN HOSPITAL, NAVSARI

# YASHFEEN IMAGING & RADIOLOGY DEPARTMENT

MANAGED BY :- YASHFEEN FOUNDATION

VIRAVAL, NAVSARI. 396 445. PHONE : (H) (02637) 235725

Website : [www.yashfeenhospital.in](http://www.yashfeenhospital.in) E-mail : [info@yashfeenhospital.in](mailto:info@yashfeenhospital.in)

Patient's Name:	DIVYABEN R. PATEL	Age & Sex:	32Yrs/F
Ref. by Dr.	SELF	Date:	22-07-2023

## X RAY CHEST (PA VIEW)

Both lung fields appear normal.

Both hila appear normal.

Both CP angles appear clear.

Cardiac size appears within normal limit.

Both domes of diaphragm appear normal.

Bony thoracic cage appears normal.

### IMPRESSION:

- Normal X-ray chest (PA view).



  
Dr. Dharmesh Desai  
MD  
(M.D. Radiology)  
Reg. No. G - 45284  
YASHFEEN GROUP OF HOSPITAL

Please contact immediately for any typographical error.

This is only a professional opinion, not a final diagnosis. Kindly correlate clinically. Not valid for medicolegal purpose.

DIVYABEN ,  
ID:  
DOB:  
32 Years , ,  
Female ,Unknown  
Med.:  
Location:  
Referring Physician:  
Notes:

22-07-2023 10:09:05

Vent. Rate:	98 BPM
PR int:	138 ms
QRS dur:	81 ms
QT/QTc:	329/384 ms
P-R-T axes:	32 67 55
Avg. RR:	612 ms
QTcB:	420 ms
QTcF:	387 ms

SINUS RHYTHM  
NORMAL ECG

UNCONFIRMED REPORT  
Reviewed by:

*P. Chaudhari*  
Dr. PIYUSH B. CHAUDHARI  
M. D. Medicine  
Reg. No. G-21518

Signed by:  
Date:

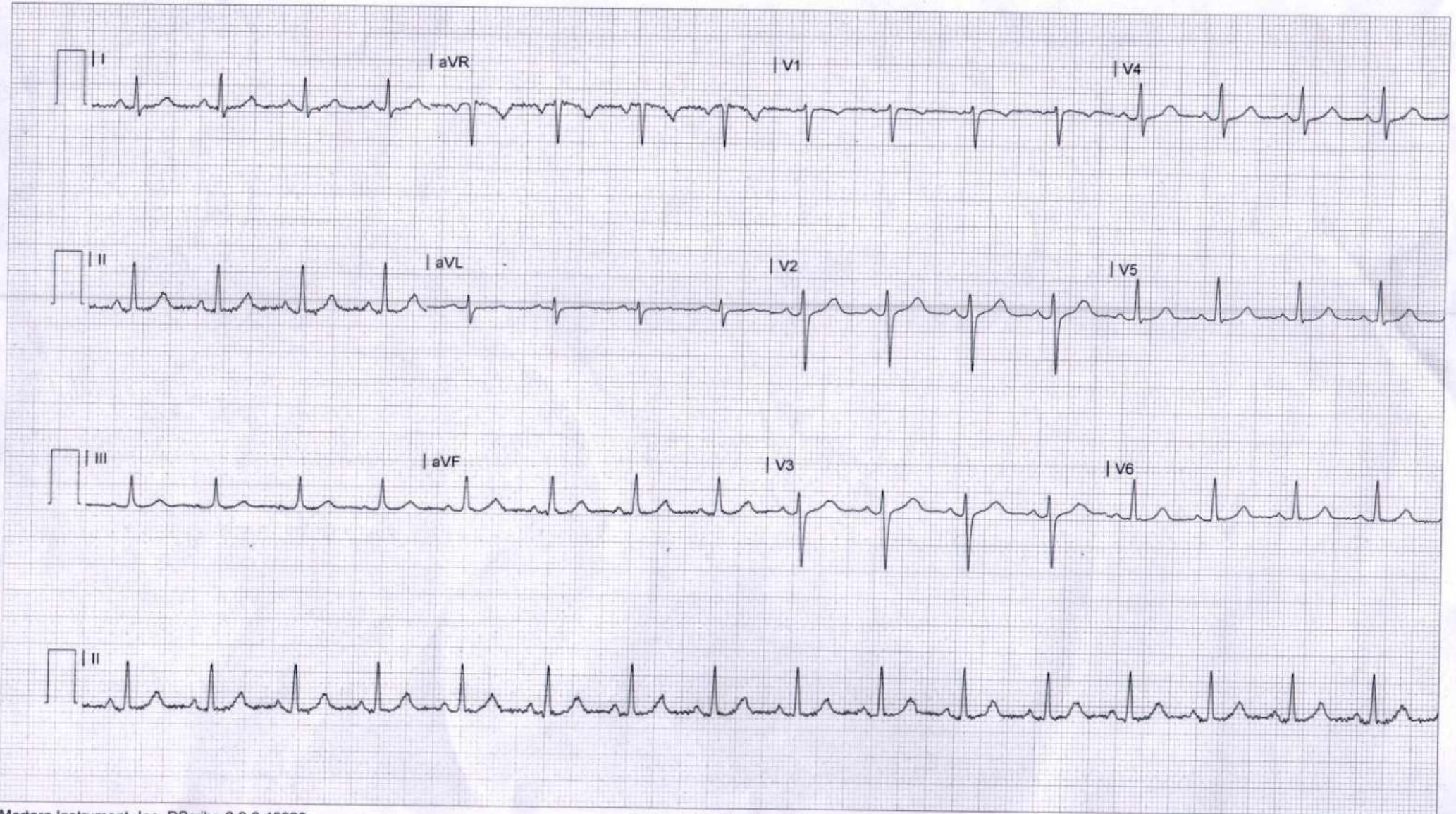

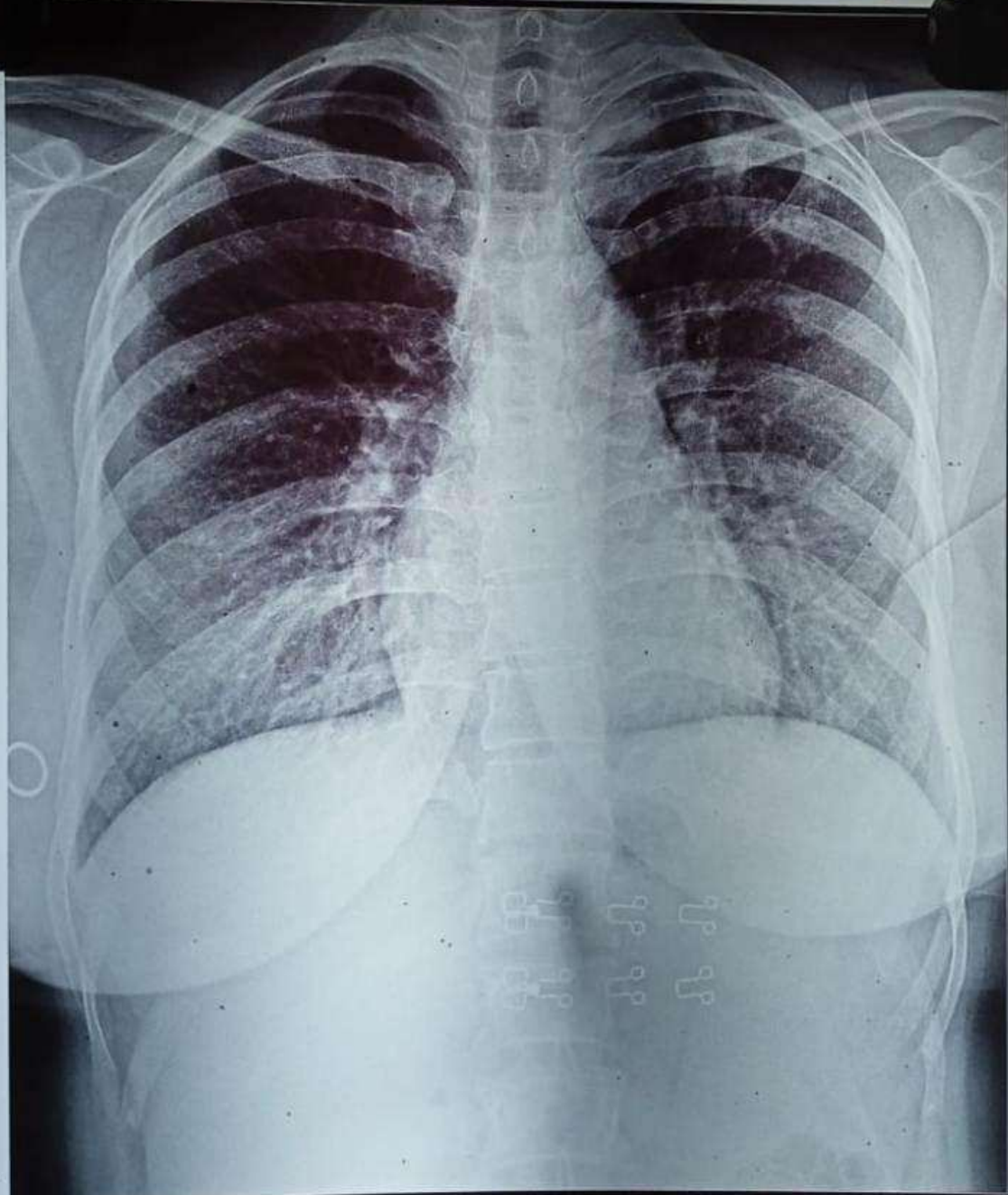

CH23015148 DIVYABEN R PATEL 32Y 220723660 ChestErect PA  
YASHFEEN GROUP OF HOSPITALS NAVSARI PH:9924047789