



117 / GEETANJALI / 34 Yrs / F / 0 Cms / 0 Kg Date: 27-Aug-2022

Non-Cardiac/Pain Angina /Non-Hypercholesterolemia/Non-Diabetic/Negative Estrogen/Non-Athlete

Stage	Time	Duration	Speed(mph)	Elevation	METs	Rate	% THR	BP	RPP	PVC	Comments
Supine	00:51	0:51	00.0	00.0	01.0	079	42 %	110/70	086	00	
Standing	01:36	0:45	00.0	00.0	01.0	085	46 %	110/70	093	00	
HV	02:25	0:49	00.0	00.0	01.0	097	52 %	110/70	106	00	
ExStart	02:44	0:19	00.0	00.0	01.0	086	46 %	110/70	094	00	
BRUCE Stage 1	05:44	3:00	01.7	10.0	04.7	134	72 %	125/80	167	00	
BRUCE Stage 2	08:44	3:00	02.5	12.0	07.1	149	80 %	140/85	208	00	
PeakEX	09:25	0:41	00.0	14.0	07.8	160	86 %	150/90	240	00	
Recovery	10:25	1:00	00.0	00.0	01.1	120	65 %	150/90	180	00	
Recovery	11:25	2:00	00.0	00.0	01.0	098	53 %	140/85	137	00	
Recovery	12:25	3:00	00.0	00.0	01.0	096	52 %	130/80	124	00	
Recovery	13:25	4:00	00.0	00.0	01.0	094	51 %	120/75	112	00	
Recovery	14:01	4:37	00.0	00.0	01.0	095	51 %	120/75	114	00	

FINDINGS :

- Exercise Time : 06:41
- Max HR Attained : 160 bpm 86% of Target 186
- Max BP Attained : 150/90
- Max WorkLoad Attained : 7.8 Fair response to induced stress
- Test Objective : RULED OUT IHD
- History : None
- Test End Reasons : Test Complete, Test Complete

REPORT : stress test is negative for exercise induced ischemia.

R
 DR. Y.K. BOLYA
 MD (MEDICINE)
 RMC-4398
 ARAVALI HOSPITAL, UDAIPUR



117 / GEETANJALI / 34 Yrs / F / 0 Cms / 0 Kg / HR : 79

Date: 27-Aug-2022 04:43:41 PM METS: 1.0/ 79 bpm 42% of THR BP: 110/70 mmHg Combined Medians/ BLC On/ Notch On/ HF 0.05 HZ/LF 35 Hz

EXTime: 00:00 0.0 mph, 0.0%
25 mm/Sec. 1.0 Cm/mV

4X 80 ms Post J

I
STL 0.2
STR 0.2



II
0.1
0.4



avL
0.1



III
-0.1
0.2



aVR
-0.2
-0.3



aVL
0.1
0.0

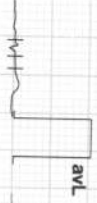

aVF
0.0
0.3

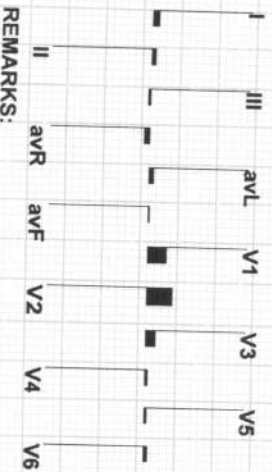

REMARKS:



Date: 27-Aug-2022 04:43:41 PM METS: 1.0/ 85 bpm 46% of THR BP: 110/70 mmHg
4X 80 mS Post J Combined Medians/ BLC On/ Notch On/ HF 0.05 Hz/LF 35 Hz

EXTime: 00:00 0.0 mph, 0.0%
25 mm/Sec. 1.0 Cm/mV

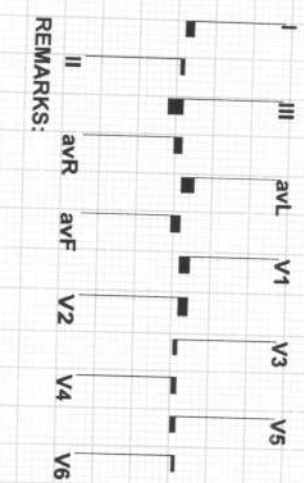
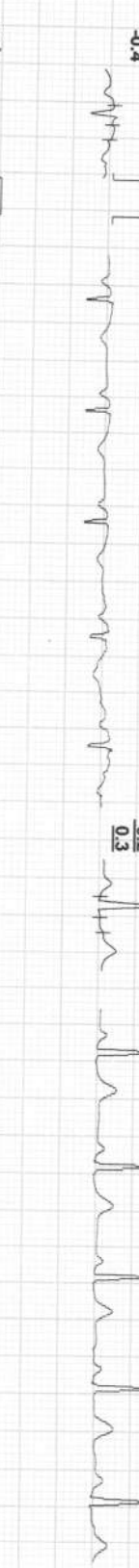
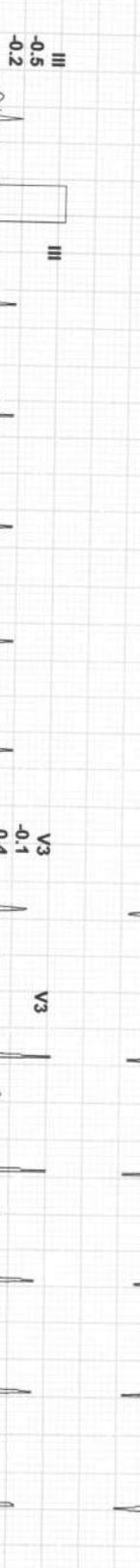

REMARKS:



117 / GEETANJALI / 34 Yrs / F / 0 Cms / 0 Kg / HR : 97

Date: 27-Aug-2022 04:43:41 PM METS: 1.0/ 97 bpm 52% of THR BP: 110/70 mmHg Combined Medians/ BLC On/ Notch On/ HF 0.05 Hz/LF 35 Hz

EXTime: 00:00 0.0 mph, 0.0%
25 mm/Sec. 1.0 Cm/mV

4X 80 ms Post J

avL 0.5



I
STL 0.5
STS 0.3



II
-0.4
0.4



III
-0.7
0.0



avR
0.0
-0.4



avL
0.5
0.2

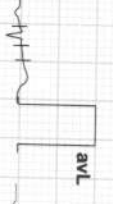

avF
-0.5
0.2



V1
0.7
0.5



V2
0.7
0.8



V3
0.4
0.5



V4
0.2
0.3



V5
0.2
0.3



V6
0.2
0.2

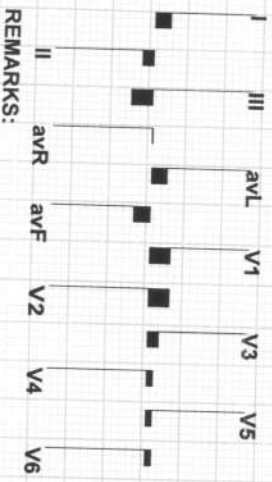

REMARKS:



117 / GEETANJALI / 34 Yrs / F / 0 Cms / 0 Kg / HR : 86

Date: 27-Aug-2022 04:43:41 PM METS: 1.0/ 86 bpm 46% of THR BP: 110/70 mmHg Combined Medians/ BLC On/ Notch On/ HF 0.05 HZ/LF 35 Hz

ExTime: 00:00 0.0 mph, 0.0%
25 mm/Sec. 1.0 Cm/mV

4X 80 ms Post J

avL 0.2



I
STL 0.3
STR 0.2

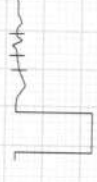

II
0.0
0.3



III
-0.2
0.0



aVR
-0.1
-0.3



avL
0.2
0.1



avF
-0.1
0.1

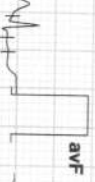

V1
0.9
0.5



V2
1.1
0.8



V3
0.6
0.6



V4
0.4
0.4



V5
0.2
0.4



V6
0.2
0.3

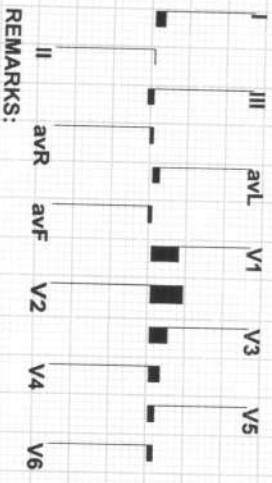

REMARKS:



Date: 27-Aug-2022 04:43:41 PM METS: 4.7/134 bpm 72% of THR BP: 125/80 mmHg Combined Medians/ BLC On/ Notch On/ HF: 0.05 Hz/LF 35 Hz

EXTime: 03:00 1.7 mph, 10.0%
25 mm/Sec. 1.0 Cm/mV

4X 80 ms Post J



I
STL 0.4
STS 0.7



II
-0.2
1.1

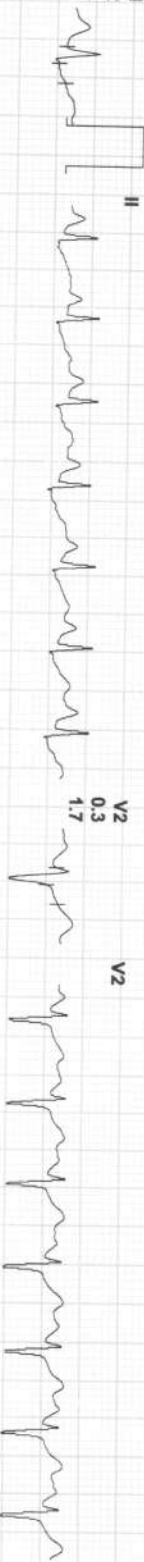

III
-0.4
0.4

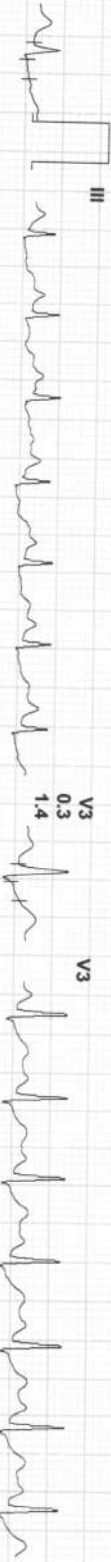

aVR
-0.1
-0.9



aVL
0.3
0.1



aVF
-0.3
0.7

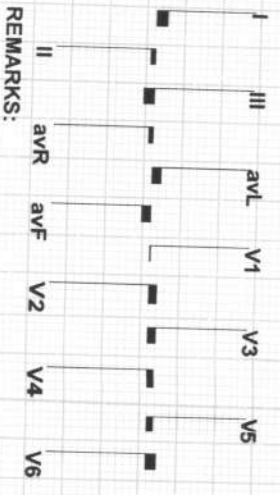
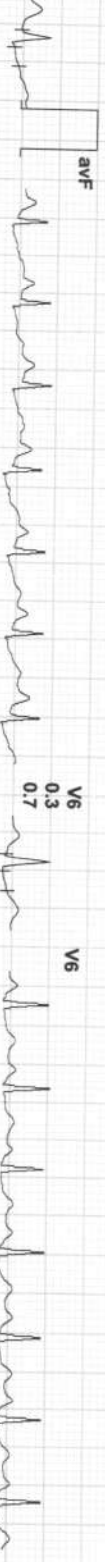

REMARKS:



Date: 27-Aug-2022 04:43:41 PM METS: 7.1/ 149 bpm 80% of THR BP: 140/85 mmHg Combined Medians/ BLC On/ Notch On/ HF 0.05 Hz/LF 35 Hz

EXTime: 06:00 2.5 mph, 12.0%
25 mm/Sec. 1.0 Cm/mV

4X

60 mS Post J

avL 0.8



I
STL 0.1
STS 0.1

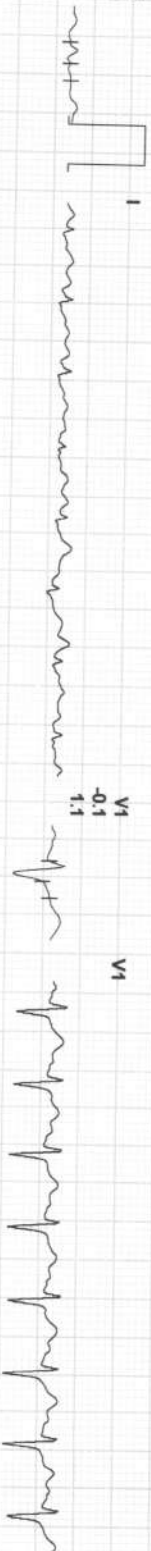

II
-1.0
1.5

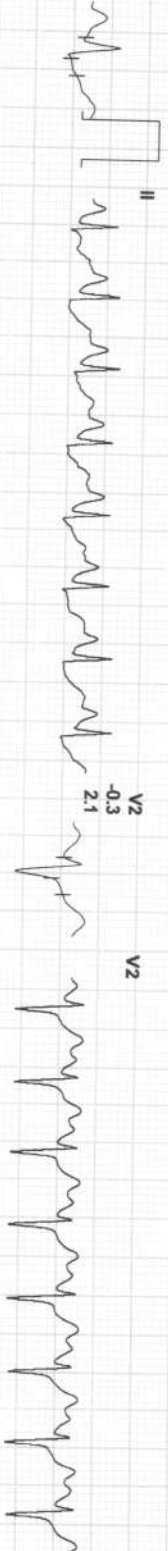

III
-0.8
1.1

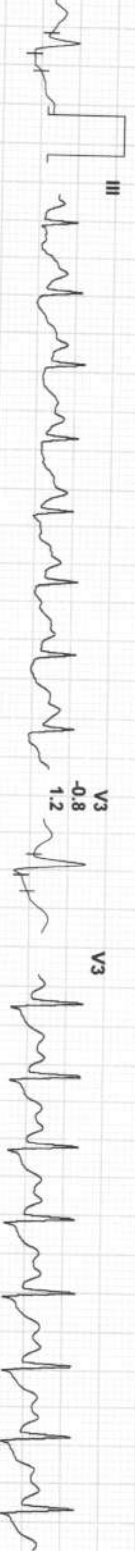

avR
0.5
-1.0



avL
0.8
-0.1

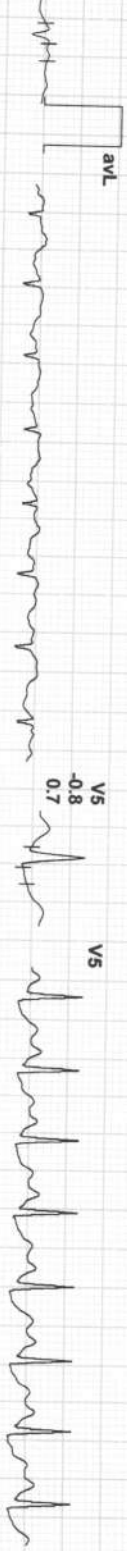

avF
-1.0
1.2

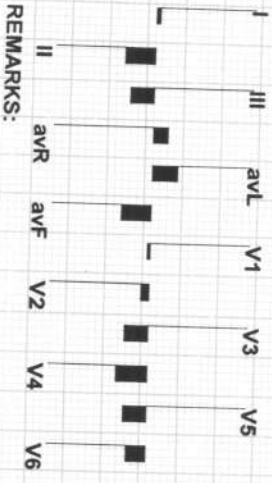
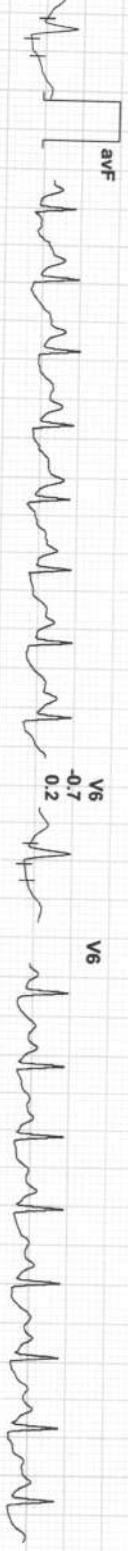

REMARKS:



117 / GEETANJALI / 34 Yrs / F / 0 Cms / 0 Kg / HR : 160

Date: 27-Aug-2022 04:43:41 PM METS: 7.8 / 160 bpm 86% of THR BP: 150/90 mmHg Combined Medians/ BLC On/ Notch On/ HF 0.05 Hz/LF 35 Hz

ExTime: 06:42 0.0 mph, 14.0%
25 mm/Sec. 1.0 Cm/mV

4X 60 ms Post J

avL 0.3

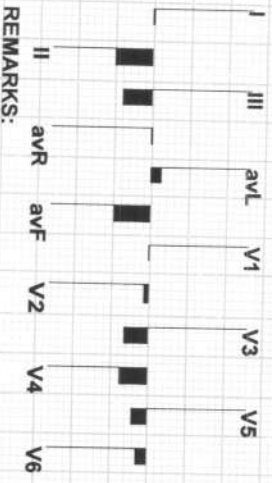
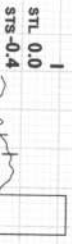

REMARKS:



Date: 27-Aug-2022 04:43:41 PM METS: 1.1/120 bpm 65% of THR BP: 150/90 mmHg Combined Medians/ BLC On/ Notch On/ HF 0.05 Hz/LF 35 Hz
4X 80 mS Post J

EXTime: 06:41 0.0 mph, 0.0%
25 mm/Sec. 1.0 Cm/mV

avL -0.1



I
STL 0.2
STS 0.4



II
0.5
1.6



III
0.4
1.2



avR
-0.4
-1.0



avL
-0.1
-0.4



avF
0.4
1.4



V1
0.3
1.2



V2
1.2
2.2



V3
0.8
1.8



V4
0.8
1.6



V5
0.7
1.3



V6
0.7
1.2

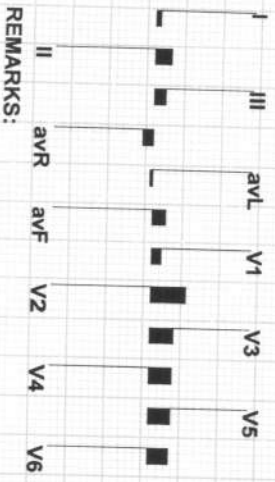

REMARKS:



117 / GEETANJALI / 34 Yrs / F / 0 Cms / 0 Kg / HR : 98

Date: 27-Aug-2022 04:43:41 PM METS: 1.0/ 98 bpm 53% of THR BP: 140/85 mmHg Combined Medians/ BLC On/ Notch On/ HF 0.05 Hz/LF 35 Hz

4X 80 mS Post J

EXTime: 06:41 0.0 mph, 0.0%
25 mm/Sec. 1.0 Cm/mV

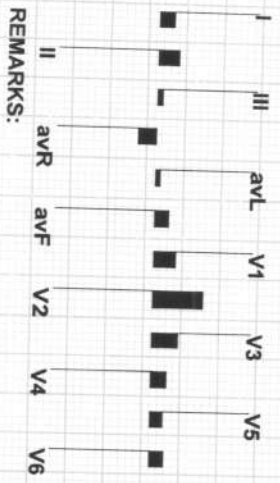
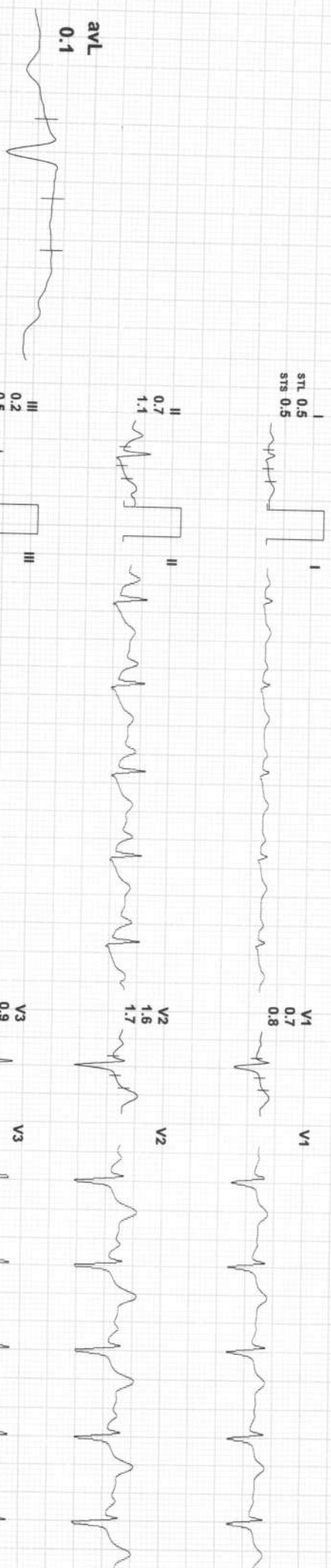

REMARKS:



Date: 27-Aug-2022 04:43:41 PM
4X 80 mS Post J

METS: 1.0/ 96 bpm 52% of THR BP: 130/80 mmHg
Combined Medians/ BLC On/ Notch On/ HF 0.05 Hz/LF 35 Hz

ExTime: 06:41 0.0 mph, 0.0%
25 mm/Sec. 1.0 Cm/mv

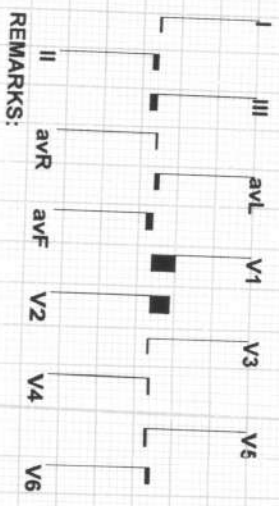
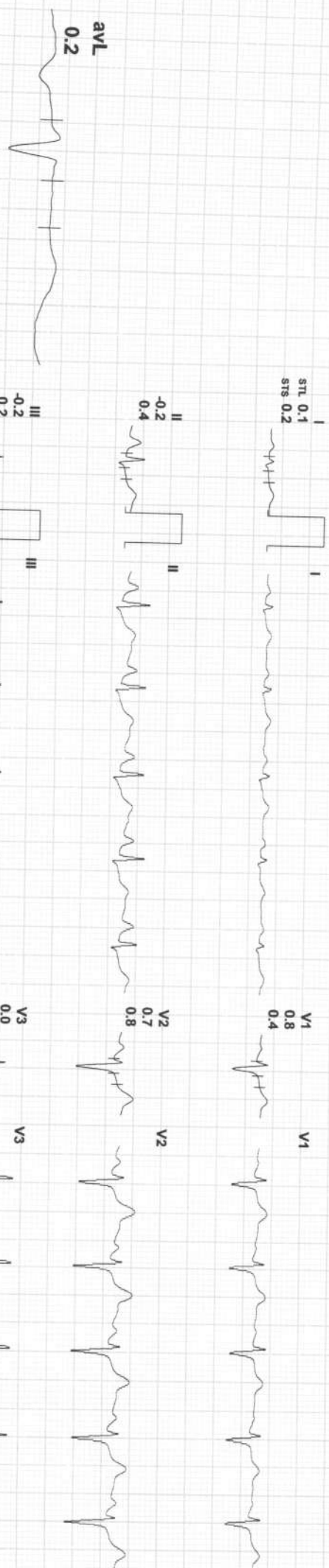

REMARKS:



Date: 27-Aug-2022 04:43:41 PM METS: 1.0/ 94 bpm 51% of THR BP: 120/75 mmHg Combined Medians/ BLC On/ Notch On/ HF 0.05 Hz/LF 35 Hz

ExTime: 06:41 0.0 mph, 0.0%
25 mm/Sec. 1.0 Cm/mV

4X 80 ms Post J

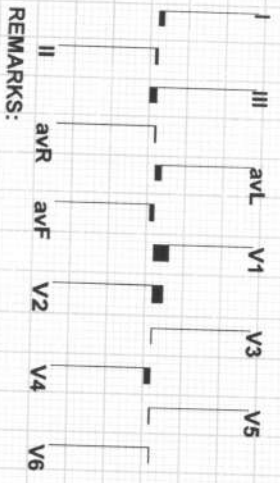
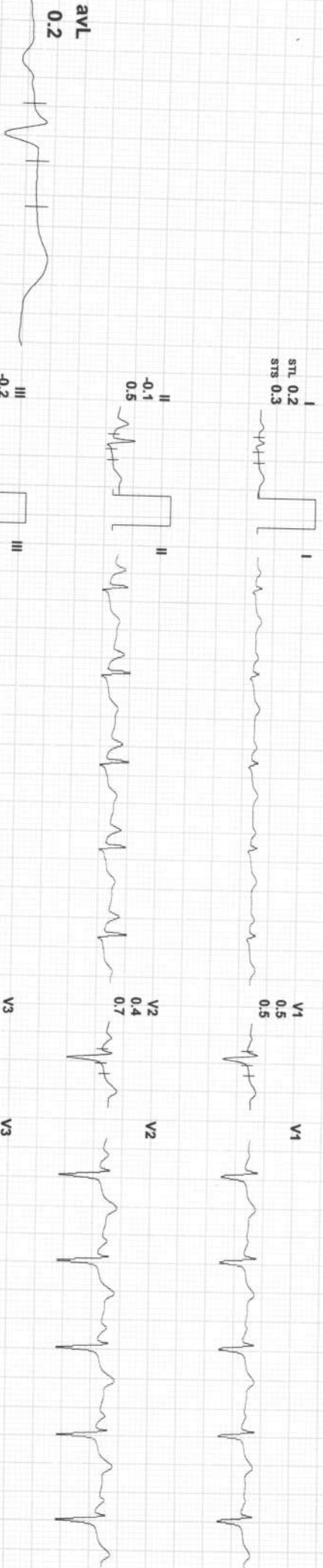



117 / GEETANJALI / 34 Yrs / F / 0 Cms / 0 Kg / HR : 95

Date: 27-Aug-2022 04:43:41 PM METS: 1.0/ 95 bpm 51% of THR BP: 120/75 mmHg Combined Medians/ BLC On/ Notch On/ HF 0.05 HZ/LF 35 Hz

EXTime: 06:41 0.0 mph, 0.0%
25 mm/Sec. 1.0 Cm/mV

4X 80 ms Post J

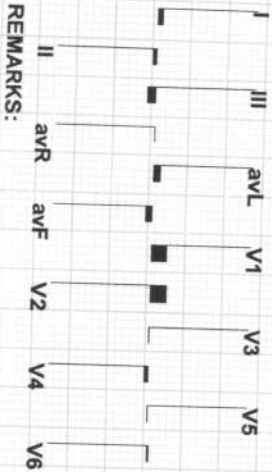

REMARKS:



Aravali Hospital

332, Ambamata Scheme, Udaipur - 313 004
T: 91 294 2430222, 2431222
email : aravalihospital@yahoo.com



गुणवत्ता पूर्ण चिकित्सा सेवाओं के लिये
भारत सरकार की
क्वालिटी काउंसिल ऑफ इण्डिया (QCI-NABH)
द्वारा प्रमाणित

Ref No.	Date : 27-08-2022		
Patient's Name :	MS. GEETANJALI CHARAN	Age:34 yrs	Sex: F
Ref. By :	DR.		

X-RAY EXAMINATION REPORT

Part X-Rayed : CHEST PA View

Contrast Medium Used : None

Report :

- ❖ The lungs on either side show equal translucency and show normal vasculature.
- ❖ No focal lung parenchymal or interstitial lesion is seen.
- ❖ No evidence of any infiltration is seen.
- ❖ The hilar shadows are normal in size, shape and position.
- ❖ The pleural cavities are clear.
- ❖ The domes of the diaphragm are smooth.
- ❖ The cardiac size is normal.

Impression:

- ❖ NO CARDIO PULMONARY ABNORMALITY IS SEEN.

RADIOLOGIST

Note: This report is not valid for medico legal purpose.
Every report needs to be correlated and interpreted clinically.



Helpline : 9352 108 108

www.aravalihospital.in

Rate 76 . Age not entered, assumed to be 50 years old for purpose of ECG interpretation
 . Sinus rhythm.....normal P axis, V-rate 50- 99
 . Baseline wander in lead(s) V3

PR 150
 QRSD 89
 QT 337
 QTc 379

--AXIS--

P 43
 QRS 55
 T '30

TWNL
 R

-- NORMAL ECG --

12 Lead; Standard Placement

Unconfirmed Diagnosis

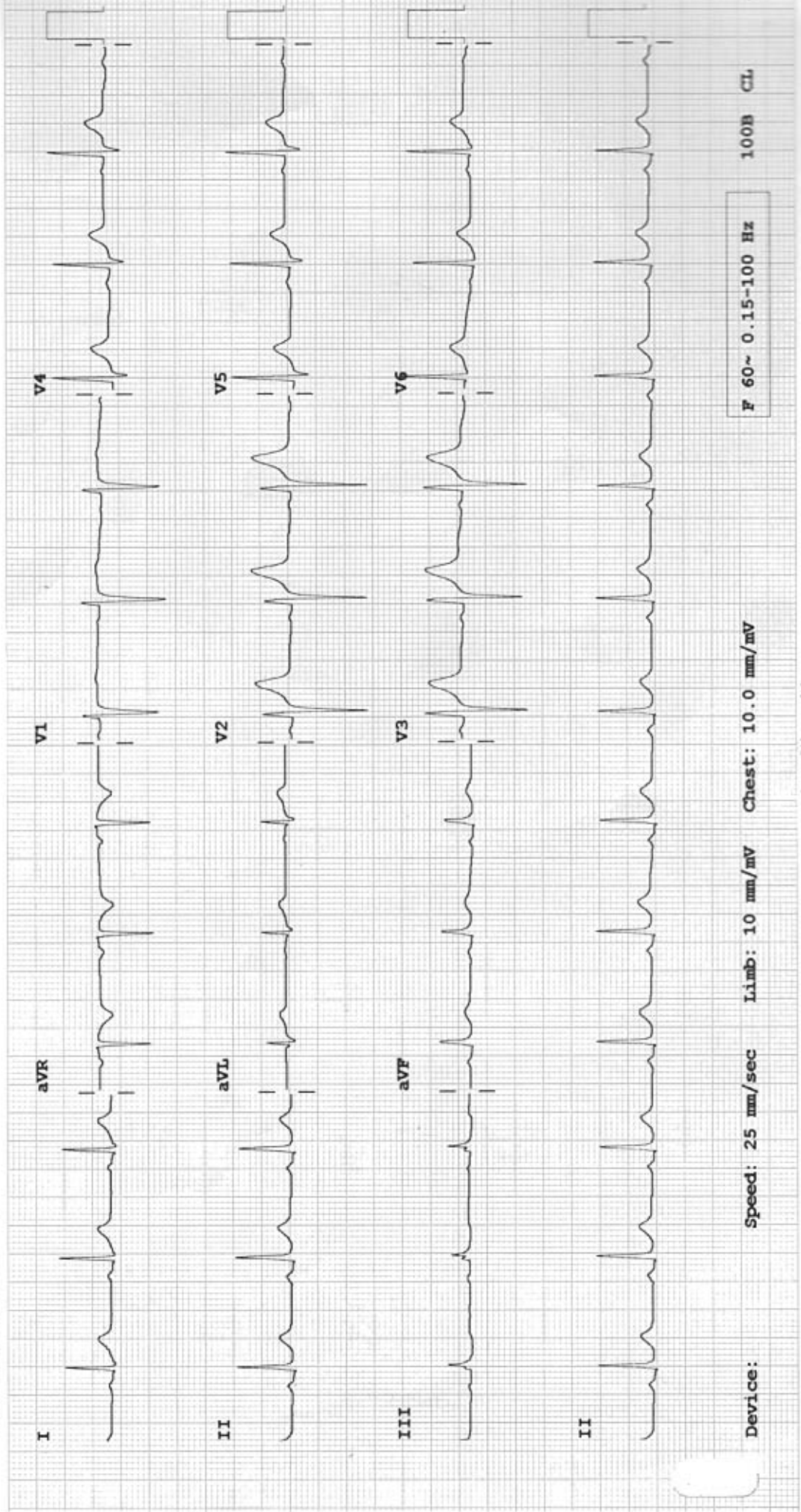

Device: Speed: 25 mm/sec Limb: 10 mm/mV Chest: 10.0 mm/mV

F 60~ 0.15-100 Hz

100B CL

P?



Aravali Hospital

332, Ambamata Scheme, Udaipur - 313 004
T: 91 294 2430222, 2431222
email : aravalihospital@yahoo.com



गुणवत्ता पूर्ण चिकित्सा सेवाओं के लिये
भारत सरकार की
क्वालिटी काउंसिल ऑफ इण्डिया (QCI-NABH)
द्वारा प्रमाणित

Date : 27/08/2022			
Patient's Name :	MS GEETANJALI	Age: 34 yrs	Sex: Female
Ref. By :	DR		

* ULTRA SONOGRAPHY REPORT - UPPER AND LOWER ABDOMEN

Liver	Liver is normal in size, shape, position & contour with normal homogenous echopattern. No evidence of any focal lesion is seen. IHBR are not dilated. Portal vein measures 12 mm. IVC is normal.
Gall bladder	GB is normal in size & shape. Its wall thickness is normal. No evidence of any calculi is seen. No pericholecystic fluid collection is seen.
Pancreas	Pancreas is normal in size, shape, position & contour with normal homogenous echopattern. Pancreatic duct is not dilated.
Spleen	Spleen is normal in size, shape, position and contour with normal homogenous echopattern. Splenic vein is not dilated.
Kidneys	Both kidneys are normal in size, shape, position & contour with well differentiated corticomedullary junction and normal cortical thickness. Pelvicalyceal system is not dilated. No evidence of any calculi is seen. Visualized portion of ureters appears normal. Right kidney measures 85x34 mm. Left kidney measures 86x35 mm.
Urinary Bladder	Urinary bladder is well distended with urine & is normal in size, shape & contour with normal & smooth walls.
Uterus	Uterus is normal in size, shape & contour. It is anteverted & anteflexed in position. It reveals homogenous echopattern. Uterus measures 63x40x31 mm
Endometrium	Endometrium is normal & its thickness measures 8 mm.
Ovaries	There is cystic lesion with thick internal echoes & septations measuring 38x29 mm in right ovary. Left ovary is normal in size, shape & position.

IMPRESSION

Hemorrhagic right ovarian cyst

Dr. SUNAIL KHAN

MBBS, MD (Radiology)
Consultant Radiologist
(RMC- 16103)

Dr. ANAND GUPTA

MBBS, DMRE.
Consultant Radiologist
(RMC- 17548)

Note: The foetal gender has not been detected nor disclosed to the patient.

This report is not valid for medico legal purpose.
Every report needs to be correlated and interpreted clinically.
In case of any query, investigation may be repeated.



Helpline : 9352 108 108

www.aravalihospital.in

भारत सरकार
GOVERNMENT OF INDIA



गीतांजली चारण
Geetanjali Charan

जन्म वर्ष / Year of Birth : 1985
महिला / Female



5814 5597 4960

आधार — आम आदमी का अधिकार

Umed Singh



भारतीय विशिष्ट पहचान प्राधिकरण
UNIQUE IDENTIFICATION AUTHORITY OF INDIA

पता: D/O उमद सिंह चारण,
246, 247, विद्या नगर, आर.टी.ओ.
ऑफिस के पीछे, बी.जे.एस. कोलोनी,
जोधपुर, जोधपुर कचेरी, राजस्थान,
342006

Address: D/O Umed Singh
Charan, 246,247, vidhya nagar,
R.T.O. office ke piche, B.J.S.
colony, Jodhpur, Jodhpur
Kachery, Rajasthan, 342006

 1947
 1800 160 1947

help@uidai.gov.in

www.uidai.gov.in

 P.O. Box No.1947,
 Bengaluru-560 001

R

MS. GEETANJALI CHARAN 34YRS BOB F CHEST PA 27-Aug-22 01:17 PM
ARAVALI HOSPITAL, 332 AMBAMATA SCHEME, UDAIPUR



Aravali Hospital

332, Ambamata Scheme, Udaipur - 313 004

T: 91 294 2430222, 2431222

email : aravalihospital@yahoo.com



गुणवत्ता पूर्ण चिकित्सा सेवाओं के लिये
भारत सरकार की
क्वालिटी काउंसिल ऑफ इण्डिया (QCI-NABH)
द्वारा प्रमाणित

LABORATORY REPORT



Name : Mrs. GEETANJALI CHARAN	Sex/Age : Female/ 37 Years	H.ID :	Case ID : 20801505208
Ref By :	Dis.Loc. :		Pt ID :
Bill. Loc. : Aravali pathlabs Udaipur			Pt. Loc. :
Registration Date & Time : 27-Aug-2022 15:00	Sample Type : Slide		Ph # :
Sample Date & Time : 27-Aug-2022 15:00	Sample Coll. By :		Ref Id : 11223966
Report Date & Time : 27-Aug-2022 16:12	Acc. Remarks :		Ref Id2 :

Cytopathology Report

Specimen :

Pap smear for cytology (conventional)

Clinical Details :

NA

Macroscopic Examination :

Received 1 unstained smears.

Microscopic Examination :

See below in diagnosis

Impression :

The Bethesda System (TBS 2014)

Specimen type: Conventional Pap smear.

Specimen adequacy: Satisfactory for evaluation

Transformation zone elements: Not present

Infection associated changes: Altered Bacterial flora. Few clue cells seen. Trichomonas or Monilia are not seen.

Reactive cellular changes: Nil

Epithelial cell abnormality: Nil

Other cells: Nil

Interpretation/result: Negative for intraepithelial lesion or malignancy with Bacterial Vaginosis.

Pap test is a screening test for cervical cancer with inherent false negative results.

----- End Of Report -----

Grossing By :

For test performed on specimens received or collected from non-NSRL locations, it is presumed that the specimen belongs to the patient named or identified as labeled on the container/test request and such verification has been carried out at the point generation of the said specimen by the sender. NSRL will be responsible Only for the analytical part of test carried out. All other responsibility will be of referring Laboratory.

Page 1 of 2

 Dr Khvati Singh
 MD Pathology.

Helpline : 9352 108 108 Printed On : 27-Aug-2022 16:16

www.aravalihospital.in



Aravali Hospital

332, Ambamata Scheme, Udaipur - 313 004

T: 91 294 2430222, 2431222

email : aravalihospital@yahoo.com



गुणवत्ता पूर्ण चिकित्सा सेवाओं के लिये
भारत सरकार की
क्वालिटी काउंसिल ऑफ इण्डिया (QCI-NABH)
द्वारा प्रमाणित

LABORATORY REPORT



Name : Mrs. GEETANJALI CHARAN	Sex/Age : Female/ 37 Years	H.ID :	Case ID : 20801505208
Ref By :	Dis.Loc. :		Pt ID :
Bill. Loc. : Aravali pathlabs Udaipur			Pt. Loc. :
Registration Date & Time : 27-Aug-2022 15:00	Sample Type : Slide		Ph # :
Sample Date & Time : 27-Aug-2022 15:00	Sample Coll. By :		Ref Id : 11223966
Report Date & Time : 27-Aug-2022 16:12	Acc. Remarks :		Ref Id2 :

Grossing By :

For test performed on specimens received or collected from non-NSRL locations, it is presumed that the specimen belongs to the patient named or identified as labeled on the container/test request and such verification has been carried out at the point generation of the said specimen by the sender. NSRL will be responsible Only for the analytical part of test carried out. All other responsibility will be of referring Laboratory.

Page 2 of 2

Dr Khyati Shah
MD Pathology.

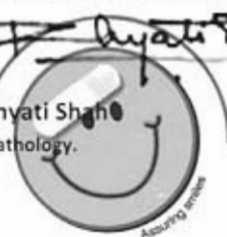

Helpline : 9352 108 108 Printed On : 27-Aug-2022 16:16

www.aravalihospital.in



Aravali Hospital

332, Ambamata Scheme, Udaipur - 313 004
T: 91 294 2430222, 2431222
email : aravalihospital@yahoo.com



गुणवत्ता पूर्ण चिकित्सा सेवाओं के लिये
भारत सरकार की
क्वालिटी काउंसिल ऑफ इण्डिया (QCI-NABH)
द्वारा प्रमाणित

Name Ms. GEETANJALI CHARAN	Visit Date & Time 27/08/2022 13:07:52	PATIENT ID 11223966
Age 37 Yrs Sex Female	Sample Accepted : 27/08/2022 17:18:43	Ref. By
	Test Authenticated at : 28/08/2022 17:33:32	



Test Name	Value	Status	Unit	Biological Ref Interval
HAEMOGLOBIN (HB)	12.2		gm %	11.0 - 16.0
RBC Count	3.98		X10 ⁶ /UL	3.50 - 5.50
PCV	36.0		%	36.0 - 48.0
MEAN CORP. VOLUME (MCV)	87.4		fL	80.0 - 99.0
MEAN CORP. HB (MCH)	30.5		pg	27.0 - 32.0
MEAN CORP. HB CON. (MCHC)	34.9		g/dL	32.0 - 36.0
RDW-CV	13.0		%	11.0 - 16.0
RDW-SD	43.8		fl	35.0 - 56.0
TLC Count	7.48		/cmm	4.00 - 11.00
Differential Leucocyte Count (DLC)				
POLYMORPH	68		%	45 - 75
LYMPHOCYTE	25		%	20 - 45
EOSINOPHIL	03		%	01 - 06
MONOCYTE	04		%	01 - 10
BASOPHIL	00		%	00 - 01
TOTAL PLATELET COUNT	205		x10 ³ /uL	150 - 450
MPV	10.2			7.4 - 10.4
PDW	15.1		%	10.0 - 17.0
PCT	0.2		%	0.1 - 0.3
P-LCR	40.3		%	11.0 - 45.0
P-LCC	83.0			30.0 - 90.0
ESR	10		mm/Ist hr.	0 - 20

PBF EXAMINATION :

R.B.C's : Normochromic normocytic RBC's
W.B.C's : Total WBC's count within normal limits , No premature cells seen
Platelets : Plateles are adequate in number

Blood Group (ABORH)

'B' POSITIVE



DR. HUSSAIN ALI RANGWALA
MD Pathologist
Rmc No. 271607

Helpline : 9352 108 108

www.aravalihospital.in



Aravali Hospital

332, Ambamata Scheme, Udaipur - 313 004
T: 91 294 2430222, 2431222
email : aravalihospital@yahoo.com



गुणवत्ता पूर्ण चिकित्सा सेवाओं के लिये
भारत सरकार की
क्वालिटी काउंसिल ऑफ इण्डिया (QCI-NABH)
द्वारा प्रमाणित

Name Ms. GEETANJALI CHARAN	Visit Date & Time 27/08/2022 13:07:52	PATIENT ID 11223966
Age 37 Yrs Sex Female	Sample Accepted : 27/08/2022 17:18:43	Ref. By
	Test Authenticated at : 28/08/2022 17:33:32	



Test Name	Value	Status	Unit	Biological Ref Interval
-----------	-------	--------	------	-------------------------

LIPID PROFILE

CHOLESTEROL TOTAL	224.00	H	mg/dl	<200.00
TRIGLYCERIDES	96.40		mg/dl	60.00 - 170.00
HDL CHOLESTEROL	41.00		mg/dl	30.00 - 65.00
LDL CHOLESTROL	164.00	H	mg/dl	35.00 - 100.00
VLDL CHOLESTEROL	19.00		mg/dl	12.00 - 35.00
CHOLESTEROL TOTAL / HDL RATIO	5.46	H		0.00 - 4.90
CHOLESTEROL LDL / HDL RATIO	4.00			0.00 - 5.00



DR. HUSSAIN ALI RANGWALA

MD Pathologist
Rmc No. 271607

Helpline : 9352 108 108

www.aravalihospital.in



Aravali Hospital

332, Ambamata Scheme, Udaipur - 313 004
T: 91 294 2430222, 2431222
email : aravalihospital@yahoo.com



गुणवत्ता पूर्ण चिकित्सा सेवाओं के लिये
भारत सरकार की
क्वालिटी काउंसिल ऑफ इण्डिया (QCI-NABH)
द्वारा प्रमाणित

Name Ms. GEETANJALI CHARAN	Visit Date & Time 27/08/2022 13:07:52	PATIENT ID 11223966
Age 37 Yrs Sex Female	Sample Accepted : 27/08/2022 17:18:43	Ref. By
	Test Authenticated at : 28/08/2022 17:33:32	



Test Name	Value	Status	Unit	Biological Ref Interval
-----------	-------	--------	------	-------------------------

LIVER FUNCTION TEST (LFT)

BILIRUBIN-TOTAL	0.60		mg/dl	0.20 - 1.20
BILIRUBIN-DIRECT	0.20		mg/dl	0.10 - 0.60
BILIRUBIN-INDIRECT	0.40		mg/dl	0.10 - 0.40
SGOT-AST	25.20		U/L	9.00 - 49.00
SGPT-ALT	19.20		U/L	9.00 - 49.00
ALKALINE PHOSPHATASE	48.00		IU/L	38.00 - 126.00
PROTIEN-TOTAL	6.78		gm/dl	6.00 - 8.00
ALBUMIN	4.31		gm/dl	3.50 - 5.00
GLOBULIN	2.47	L	gm/dl	2.50 - 4.00
A:G RATIO	1.74			1.10 - 2.20



DR. HUSSAIN ALI RANGWALA
MD Pathologist
Rmc No. 271607

Helpline : 9352 108 108

www.aravalihospital.in



Aravali Hospital

332, Ambamata Scheme, Udaipur - 313 004

T: 91 294 2430222, 2431222

email : aravalihospital@yahoo.com



गुणवत्ता पूर्ण चिकित्सा सेवाओं के लिये
भारत सरकार की
क्वालिटी काउंसिल ऑफ इण्डिया (QCI-NABH)
द्वारा प्रमाणित

Name Ms. GEETANJALI CHARAN	Visit Date & Time 27/08/2022 13:07:52	PATIENT ID 11223966
Age 37 Yrs Sex Female	Sample Accepted : 27/08/2022 17:18:43	Ref. By
	Test Authenticated at : 28/08/2022 17:33:32	



BIOCHEMISTRY

Test Name	Value	Status	Unit	Biological Ref Interval
BLOOD SUGAR (FASTING)	76.8		mg/dl	60.0 - 110.0
BLOOD SUGAR (PP)	108.7	L	mg/dl	110.0 - 140.0
CREATININE	0.54		mg/dl	0.30 - 1.50
URIC ACID	4.79		mg/dl	2.00 - 7.00
BUN	7.88		mg/dl	7.00 - 22.00



DR. HUSSAIN ALI RANGWALA

MD Pathologist
Rmc No. 271607

Helpline : 9352 108 108

www.aravalihospital.in



Aravali Hospital

332, Ambamata Scheme, Udaipur - 313 004

T: 91 294 2430222, 2431222

email : aravalihospital@yahoo.com



गुणवत्ता पूर्ण चिकित्सा सेवाओं के लिये
भारत सरकार की
क्वालिटी काउंसिल ऑफ इण्डिया (QCI-NABH)
द्वारा प्रमाणित

Name Ms. GEETANJALI CHARAN

Visit Date & Time 27/08/2022 13:07:52

PATIENT ID 11223966

Sample Accepted : 27/08/2022 17:18:43

Age 37 Yrs Sex Female

Test Authenticated at : 28/08/2022 17:33:32

Ref. By



BIOCHEMISTRY

Test Name	Value	Status	Unit	Biological Ref Interval
HBA1C	5.19		%	Non Diabetic <6.0 % Excellent control 6 -7 % Good Control 7 -8 % Fair Control 8 -9 % Poor Control >9 %

Average Blood Glucose (mg/dl)	Glycosalated Hemoglobin (% A1 C)
360	14
330	13
300	12
240	11
240	10
210	9
180	8
150	7
120	6
90	5



DR. HUSSAIN ALI RANGWALA

MD Pathologist
Rmc No. 271607

Helpline : 9352 108 108

www.aravalihospital.in



Aravali Hospital

332, Ambamata Scheme, Udaipur - 313 004

T: 91 294 2430222, 2431222

email : aravalihospital@yahoo.com



गुणवत्ता पूर्ण चिकित्सा सेवाओं के लिये
भारत सरकार की
क्वालिटी काउंसिल ऑफ इण्डिया (QCI-NABH)
द्वारा प्रमाणित

Name Ms. GEETANJALI CHARAN	Visit Date & Time 27/08/2022 13:07:52	PATIENT ID 11223966
Age 37 Yrs Sex Female	Sample Accepted : 27/08/2022 17:18:43	Ref. By
	Test Authenticated at : 28/08/2022 17:33:32	



IMMUNOLOGY

Test Name	Value	Status	Unit	Biological Ref Interval
T3	1.00		ng/ml	0.87 - 1.78
T4	9.26		ug/dl	4.82 - 15.65
TSH	2.940		micro U/ml	0.340 - 5.600

TSH levels may be affected by acute illness and drugs like dopamine and gluco corticoids.

Low or undetectable TSH is suggestive of Grave's disease

TSH between 5.5 to 15.0 with normal T3,T4 indicates impaired thyroid hormone or subclinical hypothyroidism or normal T3,T4 with slightly low TSH suggests subclinical hyperthyroidism

TSH suppression does not reflect severity of hyperthyroidism therefore, measurement of FT3,FT4 is important.

Free T3 is first hormone to increase in early hyperthyroidism.

Only TSH level can prove to be misleading in patients on treatment.

Therefore Free T3, Free T4 along with TSH should be checked.

During pregnancy clinically T3T4 can be high and TSH can be slightly low.



DR. HUSSAIN ALI RANGWALA

MD Pathologist
Rmc No. 271607

Helpline : 9352 108 108

www.aravalihospital.in



Aravali Hospital

332, Ambamata Scheme, Udaipur - 313 004
T: 91 294 2430222, 2431222
email : aravalihospital@yahoo.com



गुणवत्ता पूर्ण चिकित्सा सेवाओं के लिये
भारत सरकार की
क्वालिटी काउंसिल ऑफ इण्डिया (QCI-NABH)
द्वारा प्रमाणित

Name Ms. GEETANJALI CHARAN	Visit Date & Time 27/08/2022 13:07:52	PATIENT ID 11223966
	Sample Accepted : 27/08/2022 17:18:43	
	Test Authenticated at : 28/08/2022 17:33:32	
Age 37 Yrs Sex Female	Ref. By	



CLINICAL PATHOLOGY

Test Name	Value	Status	Unit	Biological Ref Interval
-----------	-------	--------	------	-------------------------

URINE EXAMINATION

PHYSICAL EXAMINATION

QUANTITY	20
COLOUR	PALE YELLOW
SPECIFIC GRAVITY	QNS
APPEARANCE	CLEAR
DEPOSITS	NIL
PH	ACIDIC

CHEMICAL EXAMINATION

ALBUMIN	NIL
SUGAR	NIL

MICROSCOPY EXAMINATION

EPITHELIAL CELLS	2-3	/HPF
PUS CELLS	5-6	/HPF
RBC'S	NIL	/HPF
CASTS	ABSENT	
CRYSTALS	ABSENT	
BACTERIA	NIL	
YEAST CELLS	NIL	
TRICHOMONAS VAGINALIS	NIL	
SPERMATOOZA	NIL	
OTHERS	NIL	



DR. HUSSAIN ALI RANGWALA

MD Pathologist
Rmc No. 271607

End of Report ***

Helpline : 9352 108 108

www.aravalihospital.in