



Shri Panchnath Sarvajanik Medical Trust

Reg. E 7629

Managed

Smt. Manglaben Dayabhai Kotecha Hospital

Panchnath Temple, Limda Chowk, Rajkot-360001. Ph. 2223249

Email :- Panchnathtrust@gmail.com. Website :- www.Panchnath.in.

Facebook :- <https://www.facebook.com/panchnathmahadev>



* 2 3 9 0 *

Patient's name	: MOHANBHAI K VAGHAMSHI	Reg. ID	: P-81422-22
Age/Sex	: 55 Years/Male	Sample No.	: 2390
Referred by	: C/o. Mediwheel (arcofemi Healthcare Ltd)	Order Dt/time	: 26/02/2022 09:45

Prostate specific antigen - PSA

<u>Test</u>	<u>Result</u>	<u>Units</u>	<u>Normal Range</u>
Prostate Specific Antigen (PSA)	: 1.17	ng/ml	[0.0 - 4.0]

- * Generally recommended in : prostatic malignancy
- * Schedule for tumour marker determination
Pre-operatively
Post operatively - At regular intervals until the values have shown a marked decrease.
- * Potential clinical applications of tumour markers are :

Prognosis - The level of tumour marker is corresponds to the mass of tumour. Moderate elevations are suggestive of better prognosis than persistent high levels.

Monitoring - The profile of tumour marker concentration against time can mirror the condition of patients diagnosed to have cancer.

- * Tumour marker profile usually reflects one of the following classical patterns :

A rapid decline in the concentration following surgery or therapy indicates successful treatment. The lack of a decline to basal level following first line therapy indicates partial success in the treatment.

Continue low level of the tumour marker indicates that remission has been maintain.

A subsequent rise in the concentration of the tumour marker suggests a recurrence of the disease.

If tumour marker concentration remain elevated after treatment, the tumour may be resistant to the therapeutic method and prognosis is poor.





Shri Panchnath Sarvajanik Medical Trust

Reg. E 7629

Managed



Smt. Manglaben Dayabhai Kotecha Hospital



Panchnath Temple, Limda Chowk, Rajkot-360001. Ph. 2223249

Email :- Panchnathtrust@gmail.com. Website :- www.Panchnath.in.

Facebook :- <https://www.facebook.com/panchnathmahadev>



* 2 3 9 0 *

Patient's name : MOHANBHAI K VAGHAMSHI
Age/Sex : 55 Years/Male
Referred by : C/o. Mediwheel (arcofemi Healthcare Ltd)

Reg. ID : P-81422-22
Sample No. : 2390
Order Dt/time : 26/02/2022 09:45

Dr. Pravin Gojiya
M.D. (Path)

Print Date Time : 04/03/2022 09:47



Shri Panchnath Sarvajanik Medical Trust

Reg. E 7629

Managed

Smt. Manglaben Dayabhai Kotecha Hospital

Panchnath Temple, Limda Chowk, Rajkot-360001. Ph. 2223249

Email :- Panchnathtrust@gmail.com. Website :- www.Panchnath.in.

Facebook :- <https://www.facebook.com/panchnathmahadev>



* 2 3 9 0 *

Patient's name	: MOHANBHAI K VAGHAMSHI	Reg. ID	: P-81422-22
Age/Sex	: 55 Years/Male	Sample No.	: 2390
Referred by	: C/o. Mediwheel (arcofemi Healthcare Ltd)	Order Dt/time	: 26/02/2022 09:45

BLOOD GROUP- (ABO, Rh)

ABO System : "B"

Rh Typing : "POSITIVE"

Dr. Pravin Gojiya
M.D. (Path)

Print Date Time : 04/03/2022 09:47



Shri Panchnath Sarvajanic Medical Trust

Reg. E 7629

Managed

Smt. Manglaben Dayabhai Kotecha Hospital

Panchnath Temple, Limda Chowk, Rajkot-360001. Ph. 2223249

Email :- Panchnathtrust@gmail.com. Website :- www.Panchnath.in.

Facebook :- <https://www.facebook.com/panchnathmahadev>



* 2 3 9 0 *

Patient's name : MOHANBHAI K VAGHAMSHI Reg. ID : P-81422-22
Age/Sex : 55 Years/Male Sample No. : 2390
Referred by : C/o. Mediwheel (arcofemi Healthcare Ltd) Order Dt/time : 26/02/2022 09:45

HEMOGRAM

<u>Test</u>	<u>Result</u>	<u>Unit</u>	<u>Normal Range</u>
Hemoglobin	: 12.7	g/dl	[13.0-18.0]
Total RBC Count	: 4.97	mill/cmm	[4.7-6.0]
RBC Indices			
P.C.V	: 39.2	%	[42-52]
M.C.V.	: 79.0	femtolitre	[78-100]
M.C.H.	: 25.5	pg	[27-31]
M.C.H.C.	: 32.3	g/dl	[32-36]
R.D.W.	: 12.8	%	[11.5-14.0]
Total WBC Count	: 6400	/cmm	[4000-11000]
Differential WBC Count			
Polymorphs	: 44	%	[40-70]
Lymphocytes	: 46	%	[20-40]
Eosinophils	: 02	%	[01-05]
Monocytes	: 08	%	[02-08]
Basophils	: 00	%	[00-01]
Platelet Count	: 182000	/cmm	[150000-450000]
Platelet Indices			
M.P.V	: 9.2	femtolitre	[7.4-10.4]
P.D.W	: 16.4	%	[9-16]
P.C.T	: 0.168	%	[0.110-0.280]

Test performed on 6 part / 5 part hematology cell counter.

Dr. Pravin Gojiya
M.D. (Path)



Shri Panchnath Sarvajanik Medical Trust

Reg. E 7629

Managed

Smt. Manglaben Dayabhai Kotecha Hospital

Panchnath Temple, Limda Chowk, Rajkot-360001. Ph. 2223249

Email :- Panchnathtrust@gmail.com. Website :- www.Panchnath.in.

Facebook :- <https://www.facebook.com/panchnathmahadev>



* 2 3 9 0 *

Patient's name	: MOHANBHAI K VAGHAMSHI	Reg. ID	: P-81422-22
Age/Sex	: 55 Years/Male	Sample No.	: 2390
Referred by	: C/o. Mediwheel (arcofemi Healthcare Ltd)	Order Dt/time	: 26/02/2022 09:45

ERYTHROCYTE SEDIMENTATION RATE (ESR)

<u>Test</u>	<u>Result</u>	<u>Unit</u>	<u>Normal Range</u>
After 1 hour	: 14	mm	[M: 1 - 7 / F: 3 - 12]

Dr. Pravin Gojiya
M.D. (Path)

Print Date Time : 04/03/2022 09:47



Shri Panchnath Sarvajanik Medical Trust

Reg. E 7629

Managed

Smt. Manglaben Dayabhai Kotecha Hospital

Panchnath Temple, Limda Chowk, Rajkot-360001. Ph. 2223249

Email :- Panchnathtrust@gmail.com. Website :- www.Panchnath.in.

Facebook :- <https://www.facebook.com/panchnathmahadev>



* 2 3 9 0 *

Patient's name : MOHANBHAI K VAGHAMSHI Reg. ID : P-81422-22
Age/Sex : 55 Years/Male Sample No. : 2390
Referred by : C/o. Mediwheel (arcofemi Healthcare Ltd) Order Dt/time : 26/02/2022 09:45

FASTING BLOOD SUGAR

<u>Test</u>	<u>Result</u>	<u>Unit</u>	<u>Normal Range</u>
Fasting blood sugar	: 105.0	mg/dl	Non Diabetic: 70 - 109 Impaired : 110 - 125 Diabetic: >126
Fasting urine sugar	: Nil	-	
Fasting urine Ketone	: Absent		

Test performed on fully automated SIEMENS DIMENSION EXL-200.

Dr. Pravin Gojiya
M.D. (Path)

Print Date Time : 04/03/2022 09:47



Shri Panchnath Sarvajanik Medical Trust

Reg. E 7629

Managed

Smt. Manglaben Dayabhai Kotecha Hospital

Panchnath Temple, Limda Chowk, Rajkot-360001. Ph. 2223249

Email :- Panchnathtrust@gmail.com. Website :- www.Panchnath.in.

Facebook :- <https://www.facebook.com/panchnathmahadev>



* 2 3 9 0 *

Patient's name	: MOHANBHAI K VAGHAMSHI	Reg. ID	: P-81422-22
Age/Sex	: 55 Years/Male	Sample No.	: 2390
Referred by	: C/o. Mediwheel (arcofemi Healthcare Ltd)	Order Dt/time	: 26/02/2022 09:45

Gamma Glutamyltransferase (GGT)

<u>Test</u>	<u>Result</u>	<u>Unit</u>	<u>Normal Range</u>
G.G.T.	: 33.0	U/L	15-85

Dr. Pravin Gojiya
M.D. (Path)

Print Date Time : 04/03/2022 09:47



Shri Panchnath Sarvajanik Medical Trust

Reg. E 7629

Managed

Smt. Manglaben Dayabhai Kotecha Hospital

Panchnath Temple, Limda Chowk, Rajkot-360001. Ph. 2223249

Email :- Panchnathtrust@gmail.com. Website :- www.Panchnath.in.

Facebook :- <https://www.facebook.com/panchnathmahadev>



* 2 3 9 0 *

Patient's name	: MOHANBHAI K VAGHAMSHI	Reg. ID	: P-81422-22
Age/Sex	: 55 Years/Male	Sample No.	: 2390
Referred by	: C/o. Mediwheel (arcofemi Healthcare Ltd)	Order Dt/time	: 26/02/2022 09:45

HbA1c [Glycosylated Haemoglobin]

<u>Test</u>	<u>Result</u>	<u>Unit</u>	<u>Reference Range (%)</u>
Glycosylated Haemoglobin : 6.0 (HbA1c)		%	Non Diabetic Level: 4 - 6 Therapy Range: <7 Change of Therapy: >8
Estimated Average glucose : 125.5		mg/dl	70-126

Method : By HPLC (Performed on Biorad D10)

Interference:

- Elevated fetal haemoglobin (HbF) variant may cause falsely elevated HbA1c result.
- Conditions that shortens RBC life span (e.g. recovery from acute blood loss, hemolytic anemia) will falsely lower HbA1c test results.
- Iron deficiency anemia is associated with higher HbA1c concentration and iron replacement therapy lowers HbA1c concentrations.
- Clinical correlation and alternate methods of glucose estimation should be consider in above interference cases.

Dr. Pravin Gojiya
M.D. (Path)

Print Date Time : 04/03/2022 09:47



Shri Panchnath Sarvajanic Medical Trust

Reg. E 7629

Managed

Smt. Manglaben Dayabhai Kotecha Hospital

Panchnath Temple, Limda Chowk, Rajkot-360001. Ph. 2223249

Email :- Panchnathtrust@gmail.com. Website :- www.Panchnath.in.

Facebook :- <https://www.facebook.com/panchnathmahadev>



* 2 3 9 0 *

Patient's name : MOHANBHAI K VAGHAMSHI Reg. ID : P-81422-22
Age/Sex : 55 Years/Male Sample No. : 2390
Referred by : C/o. Mediwheel (arcofemi Healthcare Ltd) Order Dt/time : 26/02/2022 09:45

LIPID PROFILE

<u>TEST</u>	<u>RESULTS</u>	<u>UNITS</u>	<u>NORMAL VALUES</u>
Cholesterol	: 194.0	mg/dl	Desirable level/low risk : < 200 Borderline level/moderate risk : 200-239 Elevated level/ high risk : > 240
Triglyceride	: 81.0	mg/dl	Normal : <150 Borderline high :150-200 High : 200 -499 Very high: >500
HDL Cholesterol	: 40.0	mg/dl	Low risk : >60 Moderate risk : 35-60 High risk : <35
LDL Cholesterol (Direct)	: 129.0	mg/dl	Desirable level/low risk : <130 Borderline level/moderate risk : 130-159 Elevated level/ high risk : >160
VLDL	: 16.2	mg/dl	Upto 34
Chol./HDL Ratio	: 4.8		3.5-5
LDL/HDL Ratio	: 3.2		2.5-3.5

Test performed on fully automated SIEMENS DIMENSION EXL-200.

Dr. Pravin Gojiya
M.D. (Path)

Print Date Time : 04/03/2022 09:47



Shri Panchnath Sarvajanic Medical Trust

Reg. E 7629

Managed

Smt. Manglaben Dayabhai Kotecha Hospital

Panchnath Temple, Limda Chowk, Rajkot-360001. Ph. 2223249

Email :- Panchnathtrust@gmail.com. Website :- www.Panchnath.in.

Facebook :- <https://www.facebook.com/panchnathmahadev>



* 2 3 9 0 *

Patient's name : MOHANBHAI K VAGHAMSHI
Age/Sex : 55 Years/Male
Referred by : C/o. Mediwheel (arcofemi Healthcare Ltd)

Reg. ID : P-81422-22
Sample No. : 2390
Order Dt/time : 26/02/2022 09:45

LIVER FUNCTION TEST

<u>Test</u>	<u>Result</u>	<u>Unit</u>	<u>Normal Range</u>
S.G.P.T. (ALT)	: 26.0	IU/L	[16-63]
S.G.O.T. (AST)	: 20.0	IU/L	[15-37]
S. Alkaline Phosphatase	: 61.0	IU/L	[50-136]
S. Bilirubin (Total)	: 0.6	mg/dl	[0.2-1.0]
S. Bilirubin (Direct)	: 0.1	mg/dl	[0.0-0.2]
S. Bilirubin (Indirect)	: 0.5	mg/dl	[0.0-0.9]
S. Proteins: (Total)	: 7.5	gm/dl	[6.4-8.2]
S. Albumin	: 3.8	gm/dl	[3.4-5.0]
S. Globulin	: 3.7	gm/dl	[2.5-3.5]
A/G Ratio	: 1		

Test performed on fully automated SIEMENS DIMENSION EXL-200

HBsAg : Non Reactive
(Hepatitis B surface antigen)
(Method: Immunochromatography)

Dr. Pravin Gojiya
M.D. (Path)



Shri Panchnath Sarvajanik Medical Trust

Reg. E 7629

Managed

Smt. Manglaben Dayabhai Kotecha Hospital

Panchnath Temple, Limda Chowk, Rajkot-360001. Ph. 2223249

Email :- Panchnathtrust@gmail.com. Website :- www.Panchnath.in.

Facebook :- <https://www.facebook.com/panchnathmahadev>



* 2 3 9 0 *

Patient's name	: MOHANBHAI K VAGHAMSHI	Reg. ID	: P-81422-22
Age/Sex	: 55 Years/Male	Sample No.	: 2390
Referred by	: C/o. Mediwheel (arcofemi Healthcare Ltd)	Order Dt/time	: 26/02/2022 09:45

POSTPRANDIAL BLOOD SUGAR

<u>Test</u>	<u>Result</u>	<u>Unit</u>	<u>Normal Range</u>
Post prandial bl.sugar	: 85.0	mg/dl	Non Diabetic: < 140 Impaired : 140 - 200 Diabetic: > 200
Post prandial urine sugar	: Nil		
Post prandial urine Ketone	: Absent		

Test performed on fully automated SIEMENS DIMENSION EXL-200.

Dr. Pravin Gojiya
M.D. (Path)

Print Date Time : 04/03/2022 09:47



Shri Panchnath Sarvajanik Medical Trust

Reg. E 7629

Managed

Smt. Manglaben Dayabhai Kotecha Hospital

Panchnath Temple, Limda Chowk, Rajkot-360001. Ph. 2223249

Email :- Panchnathtrust@gmail.com. Website :- www.Panchnath.in.

Facebook :- <https://www.facebook.com/panchnathmahadev>



* 2 3 9 0 *

Patient's name : MOHANBHAI K VAGHAMSHI Reg. ID : P-81422-22
Age/Sex : 55 Years/Male Sample No. : 2390
Referred by : C/o. Mediwheel (arcofemi Healthcare Ltd) Order Dt/time : 26/02/2022 09:45

Thyroid Hormone Study

Test	Result	Unit	Reference Range
Serum T3	: 1.24	ng/ml	0.60-1.81
Serum T4	: 8.9	µg/dl	3.2-12.6
Serum TSH (Ultrasensitive- TSH3UL)	: 1.714	µIU/ml	0.55-4.78

Pregnancy Ref. Range:

1st Trimester- 0.1-2.5

2nd Trimester- 0.2-3.0

3rd Trimester- 0.3-3.0

The test is done on fully automated ADVIA Centaur CP - USA by ECLIA Method.

Dr. Pravin Gojiya
M.D. (Path)

Print Date Time : 04/03/2022 09:47



Shri Panchnath Sarvajanik Medical Trust

Reg. E 7629

Managed

Smt. Manglaben Dayabhai Kotecha Hospital

Panchnath Temple, Limda Chowk, Rajkot-360001. Ph. 2223249

Email :- Panchnathtrust@gmail.com. Website :- www.Panchnath.in.

Facebook :- <https://www.facebook.com/panchnathmahadev>



* 2 3 9 0 *

Patient's name : MOHANBHAI K VAGHAMSHI Reg. ID : P-81422-22
Age/Sex : 55 Years/Male Sample No. : 2390
Referred by : C/o. Mediwheel (arcofemi Healthcare Ltd) Order Dt/time : 26/02/2022 09:45

BLOOD UREA NITROGEN/CREATININE RATIO

Test	Result	Unit	Normal Range
Blood Urea	: 22.0	mg/dl	14.9-38.5
Blood Urea Nitrogen(BUN)	: 10.3	mg/dl	7-21
Creatinine	: 0.93	mg/dl	0.70 -1.30
BUN/Creatinine Ratio	: 11.1		

The test is carried out on fully automated Siemens Dimension EXL-200

Dr. Pravin Gojiya
M.D. (Path)

Print Date Time : 04/03/2022 09:47



Shri Panchnath Sarvajanik Medical Trust

Reg. E 7629

Managed

Smt. Manglaben Dayabhai Kotecha Hospital

Panchnath Temple, Limda Chowk, Rajkot-360001. Ph. 2223249

Email :- Panchnathtrust@gmail.com. Website :- www.Panchnath.in.

Facebook :- <https://www.facebook.com/panchnathmahadev>



* 2 3 9 0 *

Patient's name : MOHANBHAI K VAGHAMSHI Reg. ID : P-81422-22
Age/Sex : 55 Years/Male Sample No. : 2390
Referred by : C/o. Mediwheel (arcofemi Healthcare Ltd) Order Dt/time : 26/02/2022 09:45

SERUM URIC ACID

<u>Test</u>	<u>Result</u>	<u>Unit</u>	<u>Normal Range</u>
Serum uric acid	: 5.3	mg/dl	[3.5-7.2]

Test performed on fully automated SIEMENS DIMENSION EXL-200.

Dr. Pravin Gojiya
M.D. (Path)

Print Date Time : 04/03/2022 09:47



Shri Panchnath Sarvajanik Medical Trust

Reg. E 7629

Managed

Smt. Manglaben Dayabhai Kotecha Hospital

Panchnath Temple, Limda Chowk, Rajkot-360001. Ph. 2223249

Email :- Panchnathtrust@gmail.com. Website :- www.Panchnath.in.

Facebook :- <https://www.facebook.com/panchnathmahadev>



* 2 3 9 0 *

Patient's name : MOHANBHAI K VAGHAMSHI
Age/Sex : 55 Years/Male
Referred by : C/o. Mediwheel (arcofemi Healthcare Ltd)

Reg. ID : P-81422-22
Sample No. : 2390
Order Dt/time : 26/02/2022 09:45

URINE EXAMINATION

PHYSICAL EXAMINATION:

Volume - 20 ml
Colour - Pale Yellow
Blood - Absent
Appearance - Clear
Deposit - Absent

CHEMICAL EXAMINATION:

Sp. Gravity - 1.010
Protein - Absent
Glucose - Absent
Ketone - Absent
Urobilinogens - Normal
Bile Salts - Absent
Bile Pigments - Absent
Reaction - 5.0

MICROSCOPIC EXAMINATION: [After centrifugation at 2000 r.p.m. for 5 minutes]

Pus Cells - 0-1 /H.P.F.
Red Cells - Absent /H.P.F.
Epithelial Cells - 0-1 /H.P.F.
Casts - Absent
Crystals - Absent
Yeast Cells - Absent
Trichomonas Vag. - Absent
Bacteria - Absent

Test is performed on 10 parameter semiauto urine chemistry analyser- Uriscan-PRO.

Dr. Pravin Gojiya
M.D. (Path)

Print Date Time : 04/03/2022 09:47

श्री पंचनाथ सार्वजनिक मेडीकल ट्रस्ट

रज. ध-७५२८

संचालित



श्रीमति मंगलाबेन जायाबाई कोटेया
होस्पिटल

लीजडा चोक, पंचनाथ महादेव मंदिर, राजकोट. झोन नं. : २२२३२४८, २३३१२१५

Patient ID:

तारीख: 26/04/2024

नाम:

Mohambhar, Verghmen

BPH

45A Lab.

Adv

T. ~~Shrestha~~

Tampress 0.4

001

30

Adv

MBBS
MD/DM
MBAC

32/11/2024

Dr. Mukesh Rangani
MBBS MD/DNB Medicine
Reg. No. G - 46744

राहतदरे दवा मेणवानुं स्थण

श्री पंचनाथ मेडीकल स्टोर्स अेन्ड झार्मसी

ग्राउन्ड इलोर, पंचनाथ महादेव मंदिर, पंचनाथ मेधन रोड, राजकोट. झोन: २२४३२४८

दाताश्री राजपुत रणजुतबाई जेंगारबाई कोटीया



Shree Panchnath Sarvajanic Medical Trust

Managed : Smt. Manglaben Dayabhai Kotecha Hospital Reg E 7629

Add.: Panchnath Temple, Limbda Chowk, Rajkot - 360 001

(Mediawheel)

Patient Name	: Mr Mohanbhai Vaghmashi	Age/Sex	: 55 yrs / M
Ref. By	:	Date	: 26/02/22

ULTRASOUND OF ABDOMEN & PELVIS

LIVER - is normal in size, shape, position & echotexture. No focal lesion. Intrahepatic biliary radicles are not dilated. Portal vein is normal and shows hepatopetal flow. CBD is normal for age.

GALL BLADDER - is physiologically distended. Lumen is echofree. Wall thickness is normal. No evidence of calculus/cholecystitis.

SPLEEN - is normal in size, shape & homogenous echopattern. No focal lesion.

PANCREAS - is normal in size, shape, position and echotexture. No pancreatic duct dilatation. No focal lesion/calcification.

KIDNEYS - The right kidney is normal in size, shape, position & contours. It shows normal cortical thickness, parenchymal thickness and cortico-medullary differentiation. No evidence of mass. No calculus or hydronephrosis or hydroureter.

The left kidney is normal in size, shape, position & contours. It shows normal cortical thickness, parenchymal thickness and cortico-medullary differentiation. No evidence of mass. No calculus or hydronephrosis or hydroureter.

URINARY BLADDER - is physiologically distended. Echofree lumen. No mural or intraluminal pathology. Both vesico-ureteric junctions are normal.

PROSTATE: *is enlarged in size.*

No evidence of free fluid in peritoneal cavity. No significant sized lymphadenopathy.

SIZES :

1. Right kidney : 8.7 x 4.7 cm
2. Left kidney : 9.1 x 5.0 cm
3. Spleen : 9.2 cm
4. Prostate : 25 cc

IMPRESSION:

Prostatomegaly

Advice: Clinical correlation & follow up.

Dr. Akash Pachani
MBBS, MD (Radiodiagnosis)





Shree Panchnath Sarvajanic Medical Trust

Managed : Smt. Manglaben Dayabhai Kotecha Hospital Reg. E 7629

Add.: Panchnath Temple, Limbda Chowk, Rajkot - 360 001

Patient Name:	MOHANBHAI K VAGHMSHI	Patient ID:	81416
Patient Age:		Ref. Phy:	
Sex:		Report Date:	26/2/2022

X-RAY CHEST PA

Both lung fields show increased broncho-vascular markings.

No evidence of collapse, consolidation, mediastinal lymph adenopathy, soft tissue infiltration or pleural effusion is seen.

Both hilar shadows and c.p. angles appear normal.

Heart shadow is normal in size. Aorta appears normal.

Bony thorax and both domes of diaphragm appear normal.

No evidence of bony cervical rib is seen on either side.

DR. PRATIKSHA KAPADIYA
CONSULTANT RADIOLOGIST

Date: 26-Feb-2022 10:27:27



NAME OF PATIENT: Mohanbhai Vaghamshi

DATE:-26/02/2022

2D ECHO

Normal LV size (45mm /28 mm) and Normal LV systolic function

Overall LVEF 62%

No significant RWMA

Normal LV Diastolic Function

Normal RV size & Normal RV function

No MR, No AR, No TR, No significant PAH

All valves are normal except sclerotic changes affecting aortic valve

No clot, thrombus, effusion.

SUMMARY:-

Normal LV size & Normal LV systolic function

No Significant RWMA

Normal LV diastolic function

No MR, No AR, No TR , No significant PAH

Dr. Pratap Jethwani

M. D. (Medicine)

Ex Tutor- U.N.Mehta Heart Hospital

ID: 181

26-02-2022 10:37:26 AM

BPL - 02

MOHANBHAI K VAGHAMSHI

HR : 65 bpm

Diagnosis Information:

Male 55Years

P : 104 ms

Sinus Rhythm

PR : 177 ms

Normal ECG

QRS : 99 ms

QT/QTcBz : 396/413 ms

P/QRS/T : 50/56/58 °

RV5/SV1 : 1.345/0.569 mV

Report Confirmed by:

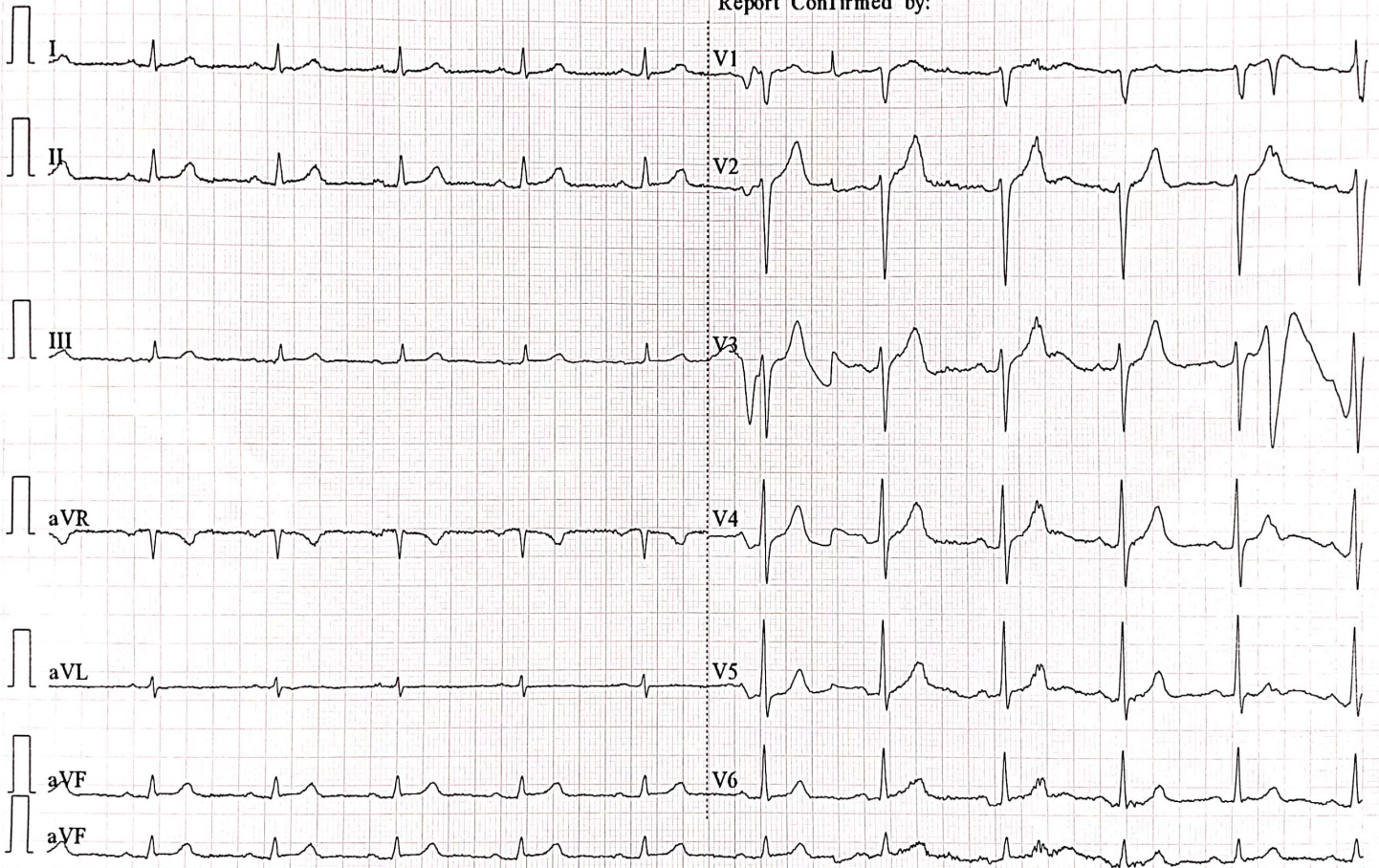

0.67~25Hz AC50 25mm/s 10mm/mV 2*5.0s+1r V2.21 SEMIP V1.92 PANCHNATH NEEDAN KENDRA RAJKOT