

Patient: **MR. VISHAL KUMAR** HR 74/min Axis: **SINUS RHYTHM**
P 42° OTHERWISE NORMAL ECG
RR 807 ms Intervals: QRS 10°
P 96 ms T 15°
PR 142 ms P (II) 0.09 mV
QRS 78 ms S (V1) -0.79 mV
QT 326 ms R (V5) 1.29 mV
QTc 366 ms Sokol., 2.13 mV

APHO14133
36 year / M
..... cm / kg
10 mm/mV
10 mm/mV

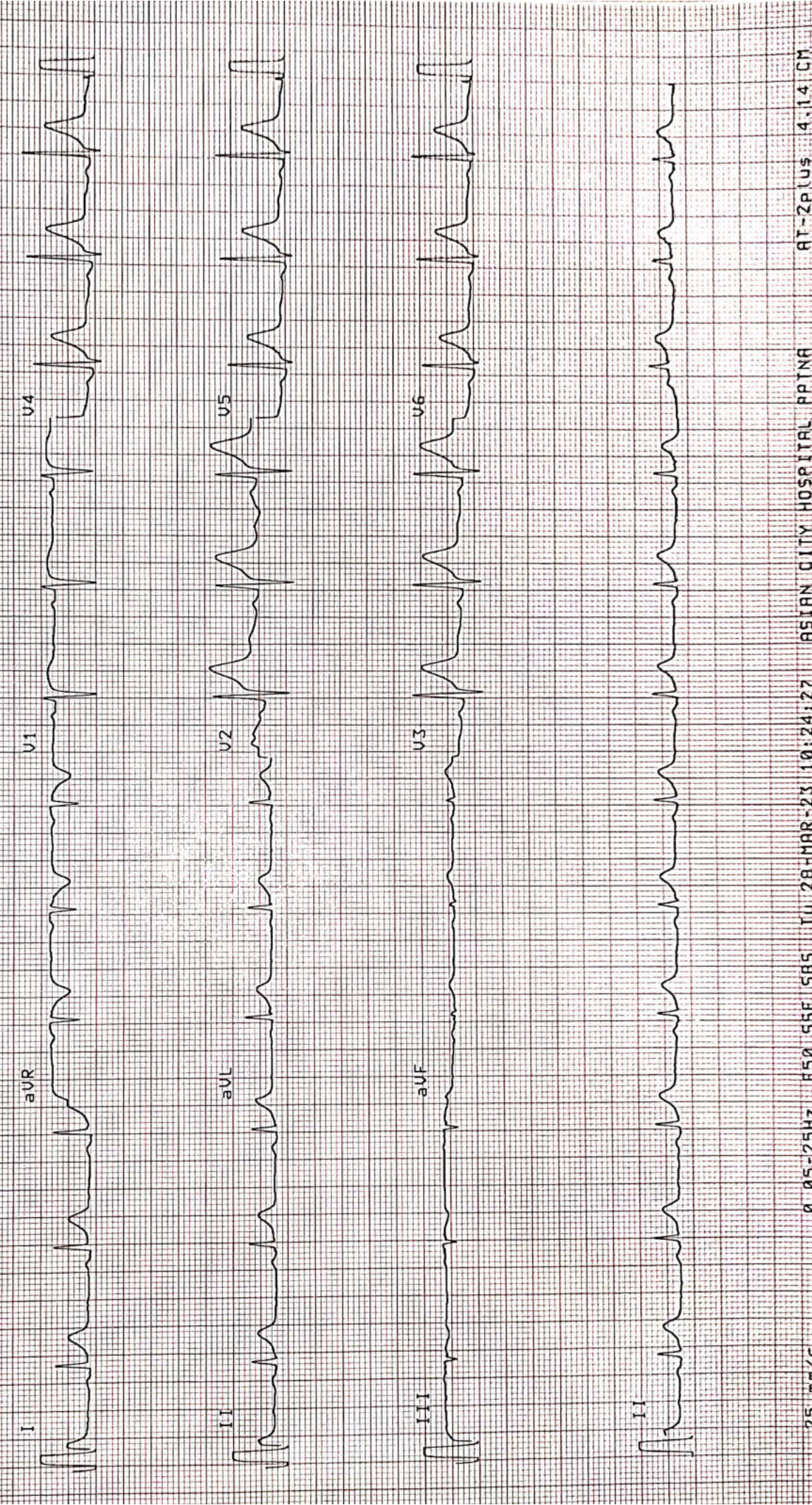

Patient Details Date: 28-Mar-23 Time: 10:18:37 AM
 Name: Mr.VISHAL KUMAR ID: APH000014133
 Age: 36 y Sex: M Height: 158 cms Weight: 73 Kgs
 Clinical History:

Medications:

Test Details

Protocol: Bruce Pr.MHR: 184 bpm THR: 165 (90 % of Pr.MHR) bpm
 Total Exec. Time: 7 m 36 s Max. HR: 173 (94% of Pr.MHR)bpm Max. Mets: 10.20
 Max. BP: 140 / 90 mmHg Max. BP x HR: 24220 mmHg/min Min. BP x HR: 6080 mmHg/min
 Test Termination Criteria:

Protocol Details

Stage Name	Stage Time (min : sec)	Mets	Speed (Km/h)	Grade (%)	Heart Rate (bpm)	Max. BP (mm/Hg)	Max. ST Level (mm)	Max. ST Slope (mV/s)
Supine	0 : 16	1.0	0	0	76	120 / 80	-1.52 aVR	4.22 V2
Standing	0 : 12	1.0	0	0	83	120 / 80	-2.53 aVR	4.64 V2
Hyperventilation	0 : 12	1.0	0	0	77	120 / 80	-2.53 aVR	4.64 V2
1	3 : 0	4.6	2.7	10	133	130 / 80	-4.05 aVR	5.91 V2
2	3 : 0	7.0	4	12	167	140 / 90	-4.05 aVR	5.91 III
Peak Ex	1 : 36	10.2	5.4	14	173	140 / 90	-2.03 aVR	5.91 II
Recovery(1)	2 : 0	1.8	1.6	0	117	140 / 90	-2.78 aVR	5.91 V3
Recovery(2)	2 : 0	1.0	0	0	104	120 / 80	-1.52 aVR	5.91 V2
Recovery(3)	0 : 10	1.0	0	0	103	120 / 80	-2.03 aVR	4.22 V2

Interpretation

COMMENTS :- FAIR EXCERCISE (10.20 METS) TOLERANCE.
 :- NORMAL BP RESPONSE TARGET HEART RATE ACHIEVED.
 :- NO SIGNIFICANT ST-T SIGEMENT CHANGES SEEN IN LEADS.
 :- THE TEST TERMINATED DUE TO -HEART RATE ACHIEVED.

IMPRESSION :- THE TEST IS NEGATIVE FOR INDUCIBLE ISCHAEMIA.

Ref. Doctor: Dr.ADITYA KUMAR

Doctor:  Dr.ADITYA KUMAR

(Summary Report edited by user)

Schiller CS-20 V 1.9

Asian City Hospital (A unit of Blue Sapphire Healthcare Pvt. Ltd.) CIN : U74999DL2007PTC159674

Mr. VISHAL KUMAR (36 M)

ID: APH000014133

Date: 28-Mar-23

Exec Time: 0 m 0 s

Stage Time: 0 m 16 s HR: 76 bpm

Protocol: Bruce

Stage: Supine

Speed: 0 Km/h

Grade: 0 %

(THR: 165 bpm)

B.P.: 120 / 80

ST Level (mm)

ST Slope (mV/s)

ST Level (mm)

ST Slope (mV/s)

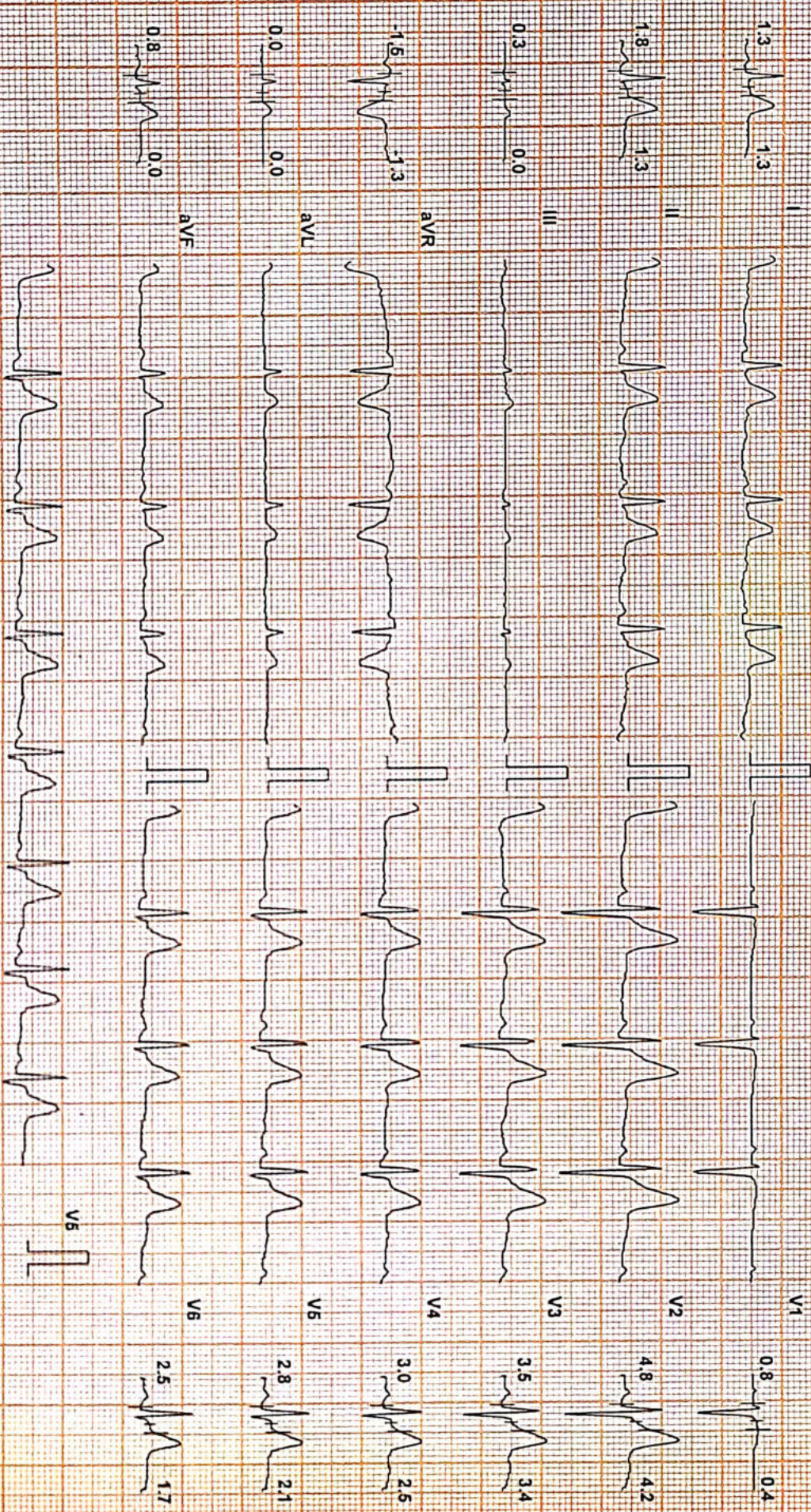

Chart Speed: 25 mm/sec
Schick DS 20 V 19

Filter: 35 Hz

Mains Filtr: ON

Amp: 10 mm

150 = R - 60 ms

J = R + 60 ms

Post J = J + 60 ms

MR. VISHAL KUMAR (36 M)

ID: APH000014133

Date: 28-Mar-23

Exec Time: 0 m 0 s

Stage Time: 0 m 12 s

HR: 83 bpm

Probab: Bruce

Stage: Standing

Speed: 0 Km/h

Grade: 0%

(THR: 165 bpm)

B.P.: 120/80

ST Level (mm) ST Slope (mV/s)

ST Level (mm) ST Slope (mV/s)

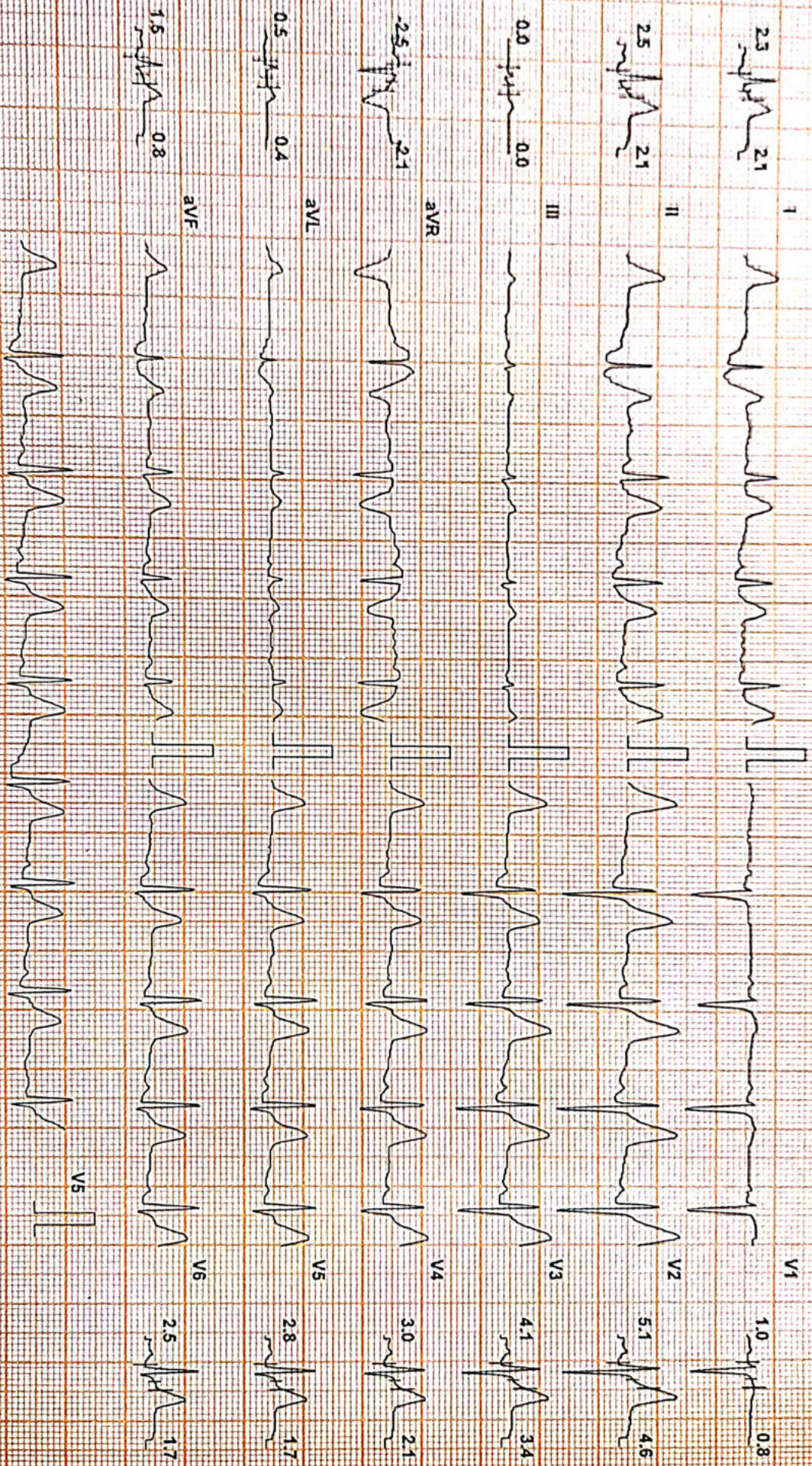

Chart Speed: 25 mm/sec
Schlier CS-20 V 19

Filter: 35 Hz

Mains Fil: ON

Amp: 10 mm

ISO = R - 60 ms

U = R + 60 ms

Post U = J + 60 ms

MR VISHAL KUMAR (36 M)

ID: APH000014133

Date: 28-Mar-23

Exec Time: 0 m 0 s

Stage Time: 0 m 12 s HR: 77 bpm

Protocol: Bruce

Stage: Hyperventilation

Speed: 0 Km/h

Grade: 0 %

(THR: 165 bpm)

B.P: 120 / 80

ST Level (mm) ST Slope (mV/s)

ST Level (mm) ST Slope (mV/s)

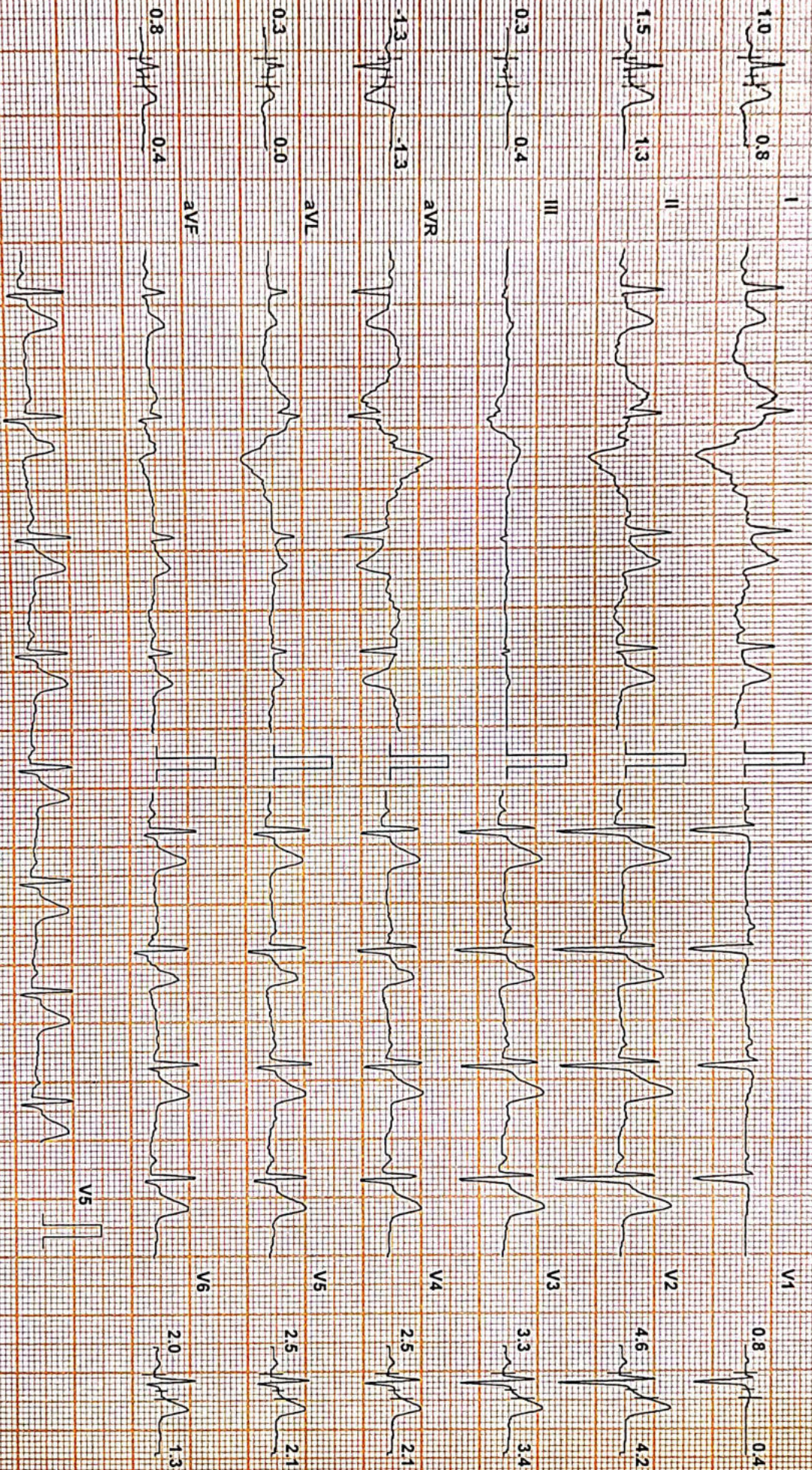

Chart Speed 25 mm/sec
Scale: CS-20 V 1 9

Filter: 35 Hz

Mains Filt: ON Amp: 10 mm

ISO = R = 60 ms J = R + 60 ms Post V = J + 60 ms

MR. VISHAL KUMAR (36 M)

ID: APH000014133

Date: 28-Mar-23

Exec Time: 3-m-0-s

Stage Time: 3-m-0-s

HR: 133 bpm

Protocol: Bruce

Stage: 1

Speed: 2.7 Km/h

Grade: 10%

(THR: 165 bpm)

B.P.: 130/80

ST Level (mm) ST Slope (mV/s)

ST Level (mm) ST Slope (mV/s)

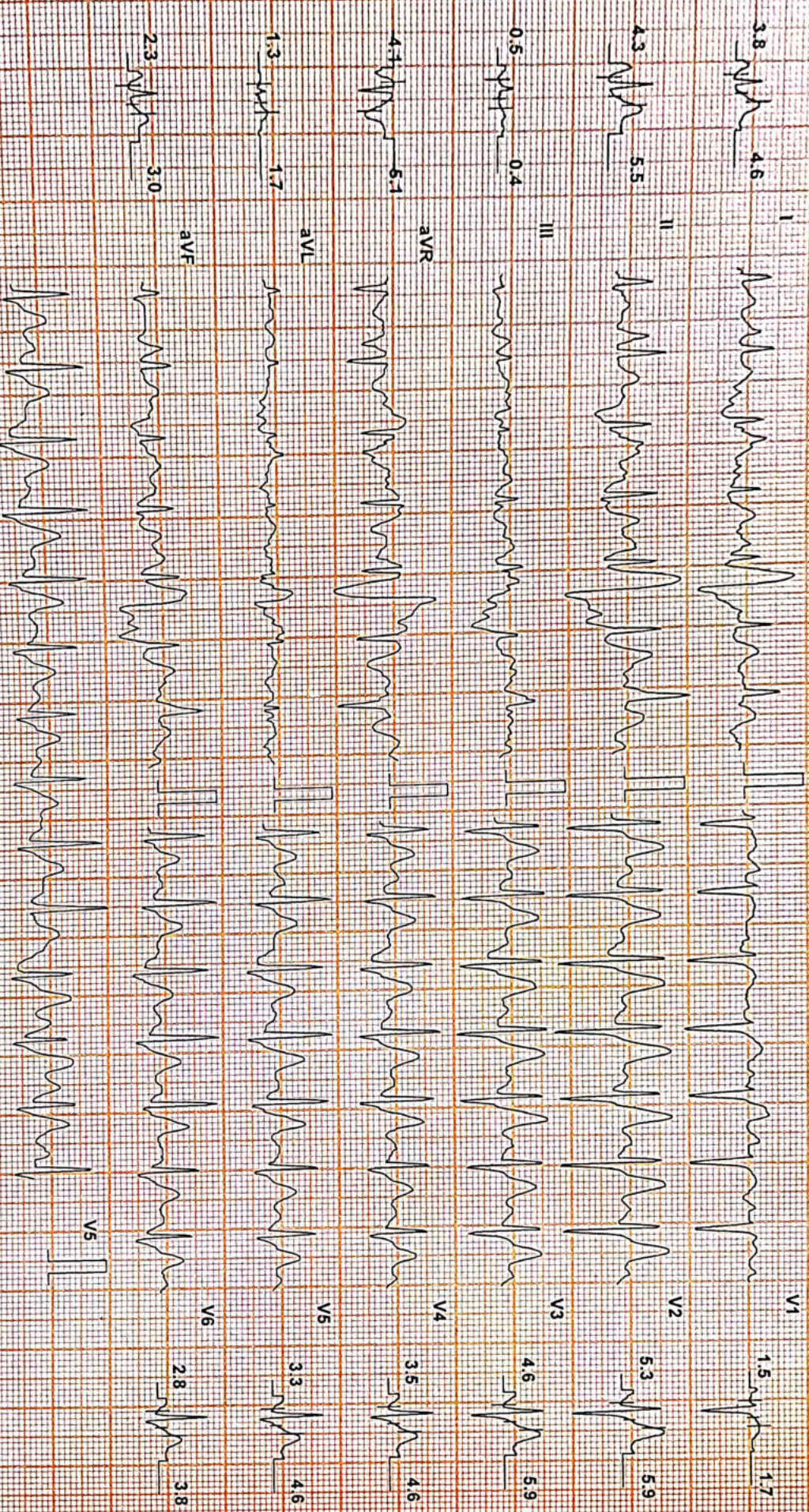

Chart Speed: 25 mm/sec

Filter: 35-HZ

Mains Filtr: ON

Amp: 10 mm

50 = R - 60 ms

J = R + 60 ms

Post J = V + 60 ms

Schiller GS-20V 1.9

MP: VISHAL KUMAR (36 M)

ID: APH000014133

Date: 28-Mar-23

Exec Time: 6 m 0 s

Stage Time: 3 m 0 s

HR: 167 bpm

Protocol: Brube

Stage: 2

Speed: 4 Km/h

Grade: 12 %

(THR: 165 bpm)

B.P.: 140/90

ST Level (mm) ST Slope (mV/s)

ST Level (mm) ST Slope (mV/s)

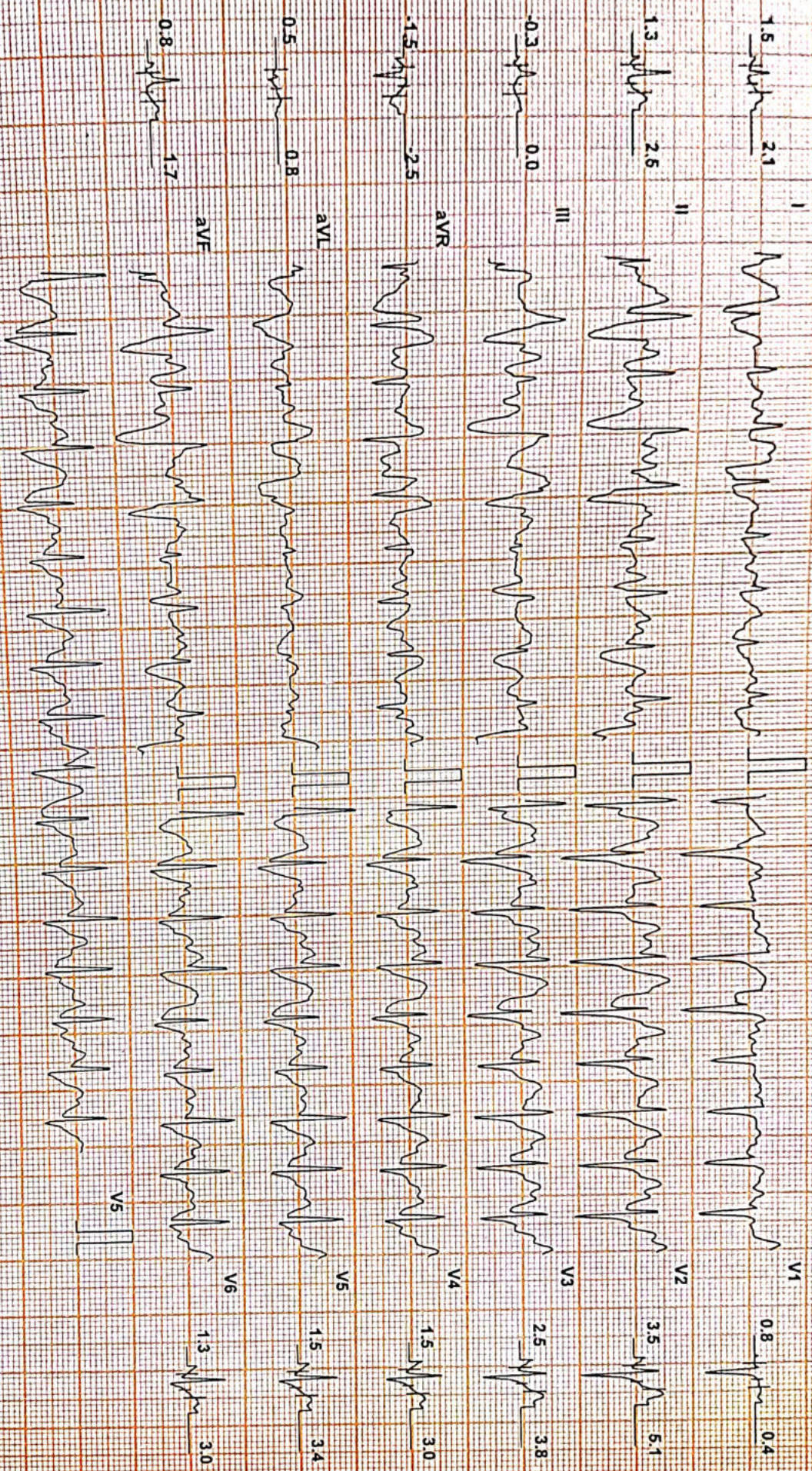

Chart Speed: 25 mm/sec

Filter: 35 Hz

Mains Filtr: ON

Amp: 10 mm

ISO = R - 60 ms

J = R - 60 ms

Post J = U + 60 ms

Serial: CS-20 V1.9

MF:VISHAL KUMAR (36 M)

ID-APPH00014133

Date: 28-Mar-23

Exec-Time: 7m 36s Stage-Time: 1m 36s HR: 173 bpm

Protocol: Bruce

Stage: Peak Ex

Speed: 5.4 Km/h

Grade: 14%

(THR: 165 bpm)

B.P.: 140/90

ST Level (mm) ST Slope (mV/s)

ST Level (mm) ST Slope (mV/s)

0.5 2.1

0.8 0.4

0.5 2.5

3.5 5.5

0.5 2.1

2.5 4.6

0.3 2.1

2.3 4.2

0.5 1.3

2.0 4.2

0.0 1.3

1.5 3.8

0.5 1.3

2.0 4.2

0.0 1.3

1.5 3.8

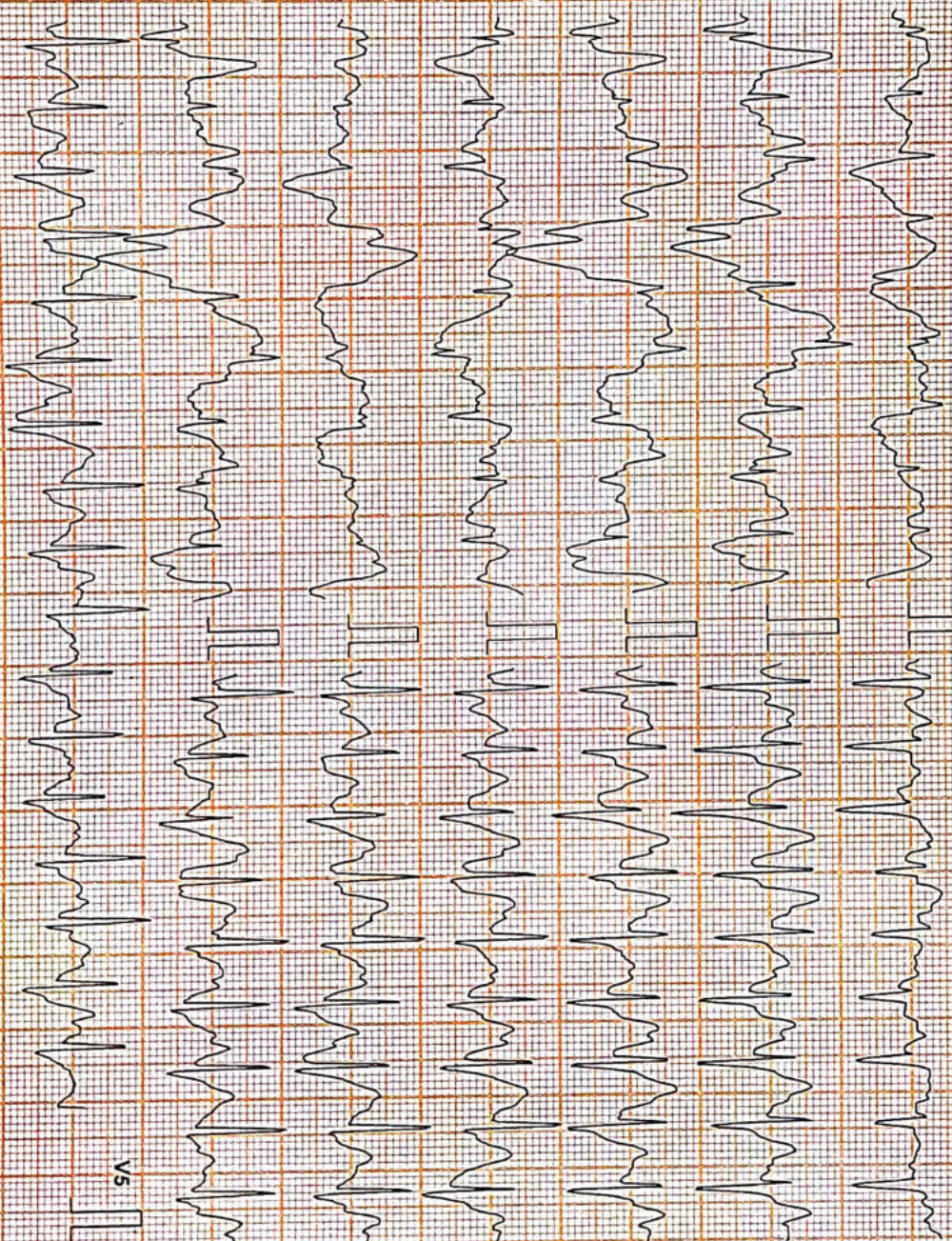

Chart Speed: 25 mm/sec
Schiller CS-20 V.9

Filter: 35 Hz

Mains Fil: ON

Amp: 10 mm

ISO = R: 60 ms

J = R: 60 ms

Posd J = V: 60 ms

MR. VISHAL KUMAR (36 M)

ID: APH000014133

Date: 28-Mar-23

Recovery: 2 m 0 s

Stage Time: 2 m 0 s HR: 117 bpm

Protocol: Bruce

Stage: Recovery(1)

Speed: 0 Km/h

Grade: 0 %

(THR: 165 bpm)

B.P: 140/90

ST Level (mm) ST Slope (mV/s)

ST Level (mm) ST Slope (mV/s)

I 1.0 2.1

V1 0.0 0.4

II 2.0 3.8

V2 3.8 5.5

III 0.3 0.4

V3 3.3 4.6

aVR -1.5 -2.5

V4 2.5 3.8

aVL 0.0 0.0

V5 2.3 3.8

aVF 1.0 2.1

V6 2.0 3.4

Chart Speed: 25 mm/sec
Schlie CS-20-V1.9

Filter: 35 Hz

Mains Filt: ON

Amp: 10 mm

ISO = R: 60 ms

J = R: 60 ms

Post J = J: 60 ms

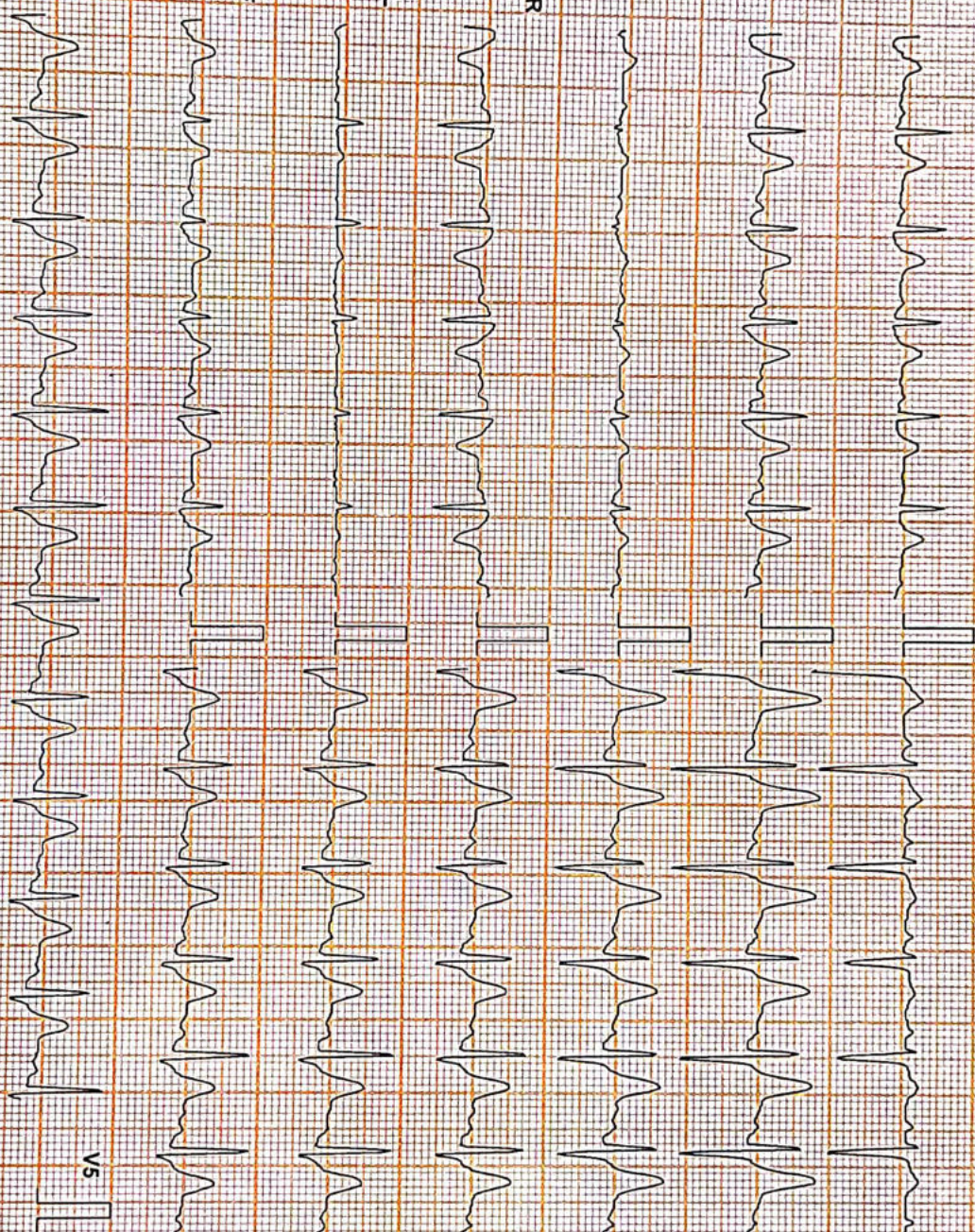

MR. VISHAL KUMAR (36 M)

Protocol: Bruce

ID: APH000014133

Date: 28-Mar-23

Recovery: 4 m 0 s

Stage Time: 2 m 0 s HR: 104 bpm

Stage: Recovery(2)

Speed: 0 Km/h

Grade: 0 %

(THR: 165 bpm)

B.P.: 120/80

ST Level (mm) / ST Slope (mV/s)

ST Level (mm) / ST Slope (mV/s)

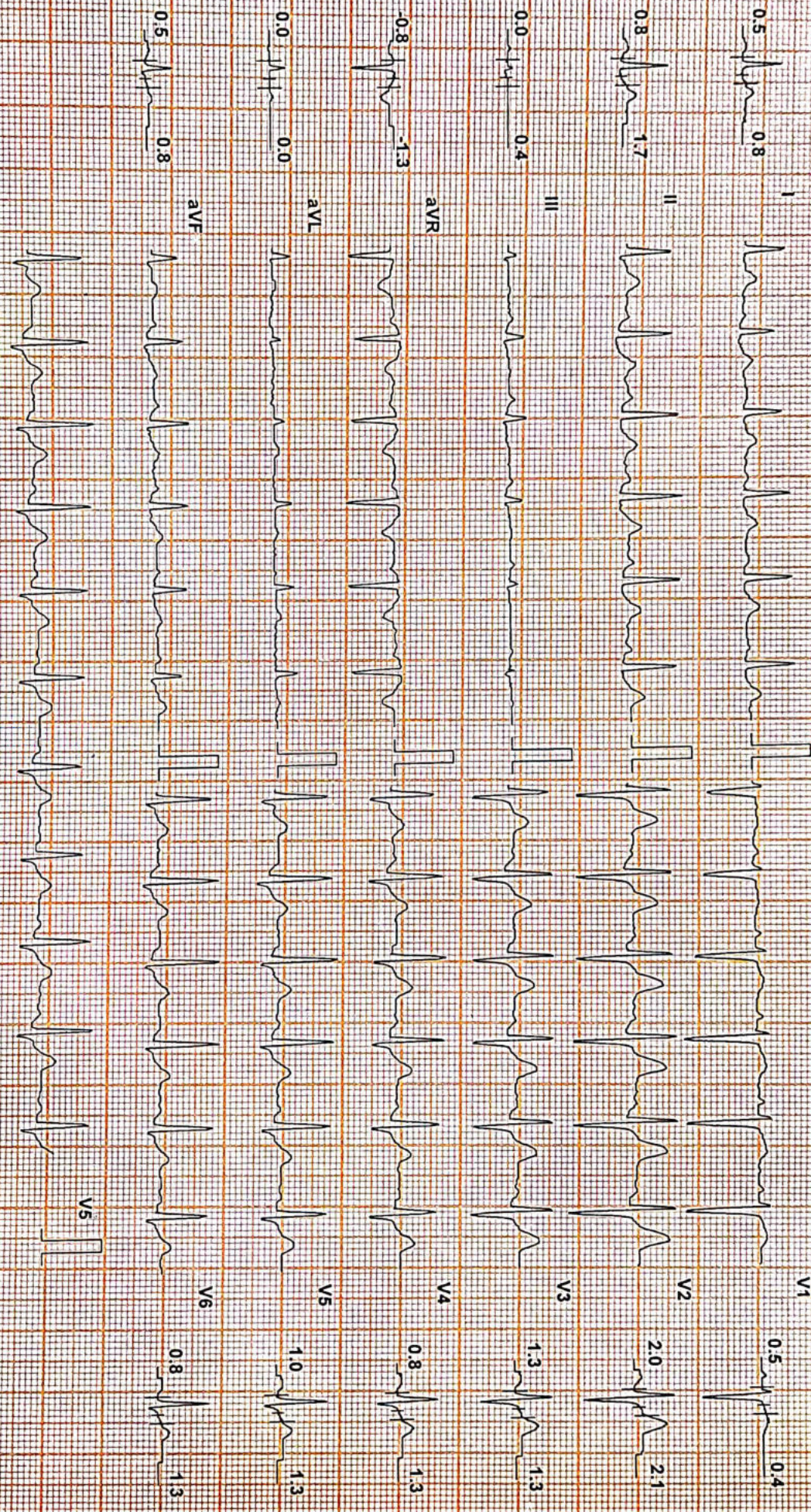

Chart Speed 25 mm/sec

Filter: 35 Hz

Mains Fil: ON

Amp: 10 mm

ISO = R: 60 ms

J = R: 60 ms

Post J = J: 60 ms

Schiller GS-20 V 19

FINAL REPORT

Bill No.	: APHHC230000375	Bill Date	: 28-03-2023 08:04
Patient Name	: MR. VISHAL KUMAR	UHID	: APH000014133
Age / Gender	: 36 Yrs 2 Mth / MALE	Patient Type	: OPD If PHC :
Ref. Consultant	: MEDIWHEEL	Ward / Bed	: /
Sample ID	: APH23007469	Current Ward / Bed	: /
		Receiving Date & Time	: 28-03-2023 08:59
		Reporting Date & Time	: 28-03-2023 11:48

SEROLOGY REPORTING

Test (Methodology)	Flag	Result	UOM	Biological Reference Interval
--------------------	------	--------	-----	-------------------------------

Sample Type: Serum

MEDIWHEEL FULL BODY HEALTH CHECKUP_MALE(BELOW-40)@2400

THYROID PROFILE (FT3+FT4+TSH)

FREE-TRI IODO THYRONINE (FT3) (ECLIA)		2.98	pg/mL	2.0-4.4
FREE -THYROXINE (FT4) (ECLIA)		1.11	ng/dL	0.9-1.7
THYROID STIMULATING HORMONE (TSH) (ECLIA)	H	9.76	mIU/L	0.27-4.20

**** End of Report ****

IMPORTANT INSTRUCTIONS

CL - Critical Low, CH - Critical High, H - High, L - Low

Ashish

DR. ASHISH RANJAN SINGH

MBBS,MD

CONSULTANT

FINAL REPORT

Bill No. :	APHHC230000375	Bill Date :	28-03-2023 08:04
Patient Name :	MR. VISHAL KUMAR	UHID :	APH000014133
Age / Gender :	35 Yrs 2 Mth / MALE	Patient Type :	OPD If PHC :
Ref. Consultant :	MEDIWHEEL	Ward / Bed :	/
Sample ID :	APH23007465	Current Ward / Bed :	/
		Receiving Date & Time :	28-03-2023 08:59
		Reporting Date & Time :	28-03-2023 11:48

HAEMATOLOGY REPORTING

Test (Methodology)	Flag	Result	UOM	Biological Reference Interval
--------------------	------	--------	-----	-------------------------------

Sample Type: EDTA Whole Blood

MEDIWHEEL FULL BODY HEALTH CHECKUP_MALE(BELOW-40)@2400

CBC -1 (COMPLETE BLOOD COUNT)

TOTAL LEUCOCYTE COUNT (Flow Cytometry)		5.3	thousand/cumm	4 - 11
RED BLOOD CELL COUNT (Index (Normal Processing))	L	4.0	million/cumm	4.5 - 5.5
HAEMOGLOBIN (2.145 (Normal))	L	12.2	g/dL	13 - 17
PACK CELL VOLUME (Cumulative Pulse Height (Normal))	L	36.8	%	40 - 50
MEAN CORPUSCULAR VOLUME		92.0	fL	83 - 101
MEAN CORPUSCULAR HAEMOGLOBIN		30.4	pg	27 - 32
MEAN CORPUSCULAR HAEMOGLOBIN CONCENTRATION		33.1	g/dL	31.5 - 34.5
PLATELET COUNT (Index (Normal Processing))		169	thousand/cumm	150 - 400
RED CELL DISTRIBUTION WIDTH (S.D - RDW) (Platelet Size Distribution)	H	47.0	fL	39 - 46
RED CELL DISTRIBUTION WIDTH (C.V.)	H	14.3	%	11.6 - 14

DIFFERENTIAL LEUCOCYTE COUNT

NEUTROPHILS		62	%	40 - 80
LYMPHOCYTES		31	%	20 - 40
MONOCYTES		6	%	2 - 10
EOSINOPHILS		1	%	1 - 5
BASOPHILS		0	%	0 - 1
ESR (Westergren)	H	36	mm 1st hr	0 - 10

** End of Report **

IMPORTANT INSTRUCTIONS

CL - Critical Low, CH - Critical High, H - High, L - Low



DR. ASHISH RANJAN SINGH

MBBS, MD

CONSULTANT

FINAL REPORT

Bill No.	: APHHC230000375	Bill Date	: 28-03-2023 08:04
Patient Name	: MR. VISHAL KUMAR	UHID	: APH000014133
Age / Gender	: 36 Yrs 2 Mth / MALE	Patient Type	: OPD If PHC :
Ref. Consultant	: MEDIWHEEL	Ward / Bed	: /
Sample ID	: APH23007491	Current Ward / Bed	: /
		Receiving Date & Time	: 28-03-2023 10:59
		Reporting Date & Time	: 28-03-2023 13:27

CLINICAL PATH REPORTING

Test (Methodology)	Flag	Result	UOM	Biological Reference Interval
--------------------	------	--------	-----	-------------------------------

Sample Type: Urine

MEDIWHEEL FULL BODY HEALTH CHECKUP_MALE(BELOW-40)@2400

URINE, ROUTINE EXAMINATION

PHYSICAL EXAMINATION

QUANTITY		30 mL		
COLOUR		Pale straw		Pale Yellow
TURBIDITY		Clear		

CHEMICAL EXAMINATION

PH (Double pH Indicator method)		6.0		5.0 - 8.5
PROTEINS (Protein-error-of-indicators)		Negative		Negative
SUGAR (GOD POD Method)		Negative		Negative
SPECIFIC GRAVITY, URINE (Apparent pKa change)		1.015		1.005 - 1.030

MICROSCOPIC EXAMINATION

LEUCOCYTES		0-1	/HPF	0 - 5
RBC's		Nil		
EPITHELIAL CELLS		1-2 / HPF		
CASTS		Nil		
CRYSTALS		Nil		
URINE-SUGAR		Negative		

**** End of Report ****

IMPORTANT INSTRUCTIONS

CL - Critical Low, CH - Critical High, H - High, L - Low



DR. ASHISH RANJAN SINGH
MBBS,MD
CONSULTANT

NON INVASIVE CARDIOLOGY

Patient Name	: MR. VISHAL KUMAR	IPD No.	:
Age	: 36 Yrs 2 Mth	UHID	: APH000014133
Gender	: MALE	Bill No.	: APHHC230000375
Ref. Doctor	: MEDIWHEEL	Bill Date	: 28-03-2023 08:04:24
Ward	:	Room No.	:
		Procedure Date	: 28-03-2023 11:04:43

ECHOCARDIOGRAPHY COLOUR DOPPLER REPORT

M MODE STUDY (MEASUREMENTS)

Left Ventricle:-

EDD:	46	(mm)	Left Atrium	30	(mm)
ESD:	31	(mm)	Aortic Root	30	(mm)
IVS Thickness (D/S)	1.2/1.4	(mm)	Right Ventricle (TAPSE)	21	(mm)
LVPW Thickness	1.2/1.9	(mm)	Pericardium		NORMAL
LVEF	61	(%)			

WALL MOTION STUDY : NO RWMA

MV	: NORMAL	TV	: NORMAL
AV	: NORMAL	PV	: NORMAL
IAS	: NORMAL	IVS	: NORMAL

DOPPLER STUDY (PW/CW AND COLOUR FLOW IMAGING)

VALVES	V max(m/sec)	PG	MG	EDG	Orifice Area (cm ²)	REGURGITATION
		(mm Hg)				
MV E/A	0.75/0.54					MR:-NIL
AV	1.07	4.67				AR:-NIL
TV	1.14	5.23				TR:-NIL
PV	1.34	7.23				PR:-NIL

IMPRESSION: -

No RWMA.
Normal Cardiac Chamber Dimensions.
Normal LV/RV Systolic Function, LVEF-61%.
No LA-LAA Clot/ Vegetation/ Pericardial Effusion.

DR. ADITYA KUMAR.
 MD, DM (CARDIOLOGY)
 CONSULTANT CARDIOLOGIST

FINAL REPORT

Bill No.	: APHHC230000375	Bill Date	: 28-03-2023 08:04
Patient Name	: MR. VISHAL KUMAR	UHID	: APH000014133
Age / Gender	: 36 Yrs 2 Mth / MALE	Patient Type	: OPD If PHC :
Ref. Consultant	: MEDIWHEEL	Ward / Bed	: /
Sample ID	: APH23007470	Current Ward / Bed	: /
		Receiving Date & Time	: 28-03-2023 09:00
		Reporting Date & Time	: 28-03-2023 11:46

Sample Type: EDTA Whole Blood, Serum

MEDIWHEEL FULL BODY HEALTH CHECKUP_MALE(BELOW-40)@2400

HBA1C (Turbidimetric Immuno-inhibition)	5.0	%	4.0 - 6.2
---	-----	---	-----------

INTERPRETATION:

HbA1c %	Degree of Glucose Control
>8%	Action suggested due to high risk of developing long term complications like Retinopathy, Nephropathy, Cardiopathy and Neuropathy
7.1 - 8.0	Fair Control
<7.0	Good Control

Note:

1. A three monthly monitoring is recommended in diabetics.
2. Since HbA1c concentration represents the integrated values for blood glucose over the preceding 6 - 10 weeks and is not affected by daily glucose fluctuation, exercise and recent food intake, it is a more useful tool for monitoring diabetics.

**** End of Report ****

IMPORTANT INSTRUCTIONS

CL - Critical Low, CH - Critical High, H - High, L - Low

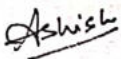

DR. ASHISH RANJAN SINGH
 MBBS,MD
 CONSULTANT

FINAL REPORT

Bill No.	: APHHC230000375	Bill Date	: 28-03-2023 08:04
Patient Name	: MR. VISHAL KUMAR	UHID	: APH000014133
Age / Gender	: 36 Yrs 2 Mth / MALE	Patient Type	: OPD If PHC :
Ref. Consultant	: MEDIWHEEL	Ward / Bed	: /
Sample ID	: APH23007470	Current Ward / Bed	: /
		Receiving Date & Time	: 28-03-2023 09:00
		Reporting Date & Time	: 28-03-2023 11:46

A/G RATIO	2.00		1.5 - 2.5
ALKALINE PHOSPHATASE <small>(IFCC AMP BUFFER)</small>	55.1	IU/L	53 - 128
ASPARTATE AMINO TRANSFERASE (SGOT) <small>(IFCC)</small>	26.9	IU/L	10 - 42
ALANINE AMINO TRANSFERASE(SGPT) <small>(IFCC)</small>	24.2	IU/L	10 - 40
GAMMA-GLUTAMYLTRANSPEPTIDASE <small>(IFCC)</small>	11.9	IU/L	11 - 50
LACTATE DEHYDROGENASE <small>(IFCC; L-P)</small>	143.2	IU/L	0 - 248
S.PROTEIN-TOTAL <small>(Biuret)</small>	6.9	g/dL	6 - 8.1
URIC ACID <small>Uricase - Trinder</small>	5.7	mg/dL	2.6 - 7.2

**** End of Report ****

IMPORTANT INSTRUCTIONS

CL - Critical Low, CH - Critical High, H - High, L - Low



DR. ASHISH RANJAN SINGH
MBBS,MD
CONSULTANT

FINAL REPORT

Bill No. :	APHHC230000375	Bill Date :	28-03-2023 08:04
Patient Name :	MR. VISHAL KUMAR	UHID :	APH000014133
Age / Gender :	36 Yrs 2 Mth / MALE	Patient Type :	OPD If PHC :
Ref. Consultant :	MEDIWHEEL	Ward / Bed :	/
Sample ID :	APH23007470	Current Ward / Bed :	/
		Receiving Date & Time :	28-03-2023 09:00
		Reporting Date & Time :	28-03-2023 11:46

BIOCHEMISTRY REPORTING

Test (Methodology)	Flag	Result	UOM	Biological Reference Interval
--------------------	------	--------	-----	-------------------------------

Sample Type: EDTA Whole Blood, Serum

MEDIWHEEL FULL BODY HEALTH CHECKUP_MALE(BELOW-40)@2400

BLOOD UREA <small>Urease-GLDH Kinetic</small>		18	mg/dL	15 - 45
BUN (CALCULATED)		8.4	mg/dL	7 - 21
CREATININE-SERUM <small>(Modified Jaffe's Kinetic)</small>	L	0.8	mg/dL	0.9 - 1.3
GLUCOSE-PLASMA (FASTING) <small>(UV Hexokinase)</small>		95.0	mg/dL	70 - 100

 Note: A diagnosis of diabetes mellitus is made if fasting blood glucose exceeds 126 mg/dL.
 (As per American Diabetes Association recommendation)

LIPID PROFILE

CHOLESTROL-TOTAL <small>(CHO-POD)</small>	H	204	mg/dL	0 - 160
HDL CHOLESTROL <small>Enzymatic Immuno-inhibition</small>	L	39	mg/dL	>40
CHOLESTROL-LDL DIRECT <small>Enzymatic Selective Protection</small>	H	129	mg/dL	0 - 100
S.TRIGLYCERIDES <small>(GPO - POD)</small>	H	365	mg/dL	0 - 160
NON-HDL CHOLESTROL	H	165.0	mg/dL	0 - 125
TOTAL CHOLESTROL / HDL CHOLESTROL		5.2		1/2 Average Risk <3.3 Average Risk 3.3-4.4 2 Times Average Risk 4.5-7.1 3 Times Average Risk 7.2-11.0
LDL CHOLESTROL / HDL CHOLESTROL		3.3		1/2 Average Risk <1.0 Average Risk 1.0-3.6 2 Times Average Risk 3.7-8.3 3 Times Average Risk 8.4-8.0
CHOLESTROL-VLDL	H	73	mg/dL	10 - 35

Comments:

- Disorders of Lipid metabolism play a major role in atherosclerosis and coronary heart disease.
- There is an established relationship between increased total cholesterol & LDL cholesterol and myocardial infarction.
- HDL cholesterol level is inversely related to the incidence of coronary artery disease.
- Major risk factors which adversely affect the lipid levels are:
 - Cigarette smoking.
 - Hypertension.
 - Family history of premature coronary heart disease.
 - Pre-existing coronary heart disease.

LIVER FUNCTION TESTS (LFT)

BILIRUBIN-TOTAL <small>(DPO)</small>	H	1.28	mg/dL	0.2 - 1.0
BILIRUBIN-DIRECT <small>(DPO)</small>		0.17	mg/dL	0 - 0.2
BILIRUBIN-INDIRECT	H	1.11	mg/dL	0.2 - 0.8
S.PROTEIN-TOTAL <small>(Buret)</small>		6.9	g/dL	6 - 8.1
ALBUMIN-SERUM <small>(Dye Binding-Bromocresol Green)</small>		4.6	g/dL	
S.GLOBULIN	L	2.3	g/dL	2.8-3.8

FINAL REPORT

Bill No.	: APHHC230000375	Bill Date	: 28-03-2023 08:04
Patient Name	: MR. VISHAL KUMAR	UHID	: APH000014133
Age / Gender	: 36 Yrs 2 Mth / MALE	Patient Type	: OPD If PHC :
Ref. Consultant	: MEDIWHEEL	Ward / Bed	: /
Sample ID	: APH23007466	Current Ward / Bed	: /
		Receiving Date & Time	: 28-03-2023 08:59
		Reporting Date & Time	: 28-03-2023 12:13

BLOOD BANK REPORTING

Test (Methodology)	Flag	Result	UOM	Biological Reference Interval
--------------------	------	--------	-----	-------------------------------

Sample Type: EDTA Whole Blood

MEDIWHEEL FULL BODY HEALTH CHECKUP_MALE(BELOW-40)@2400

BLOOD GROUP (ABO)	"B"
RH TYPE	POSITIVE

**** End of Report ****

IMPORTANT INSTRUCTIONS

CL - Critical Low, CH - Critical High, H - High, L - Low

Ashish

DR. ASHISH RANJAN SINGH
MBBS,MD
CONSULTANT

DEPARTMENT OF RADIO-DIAGNOSIS & IMAGING

Report : ULTRASOUND

Patient Name	: MR. VISHAL KUMAR	IPD No.	:
Age	: 33 Yrs 2 Mth	UHID	: APH000014133
Gender	: MALE	Bill No.	: APHHC230000375
Ref. Doctor	: MEDIVHEEL	Bill Date	: 23-03-2023 09:04:24
Ward	:	Room No.	:
		Print Date	: 23-03-2023 11:54:25

WHOLE ABDOMEN:

Both the hepatic lobes are normal in size and echotexture (Liver measures 12.3 cm)
 No focal lesion seen. Intrahepatic biliary radicals are not dilated.
 Portal vein is normal in calibre.
 Gall-bladder is well distended. Wall thickness is normal. No calculus seen.
 CBD is normal in calibre.
 Pancreas is normal in size and echotexture.
 Spleen is normal in size (9.2 cm) and echotexture.
 Both kidneys are normal in size and echotexture (Right kidney (10.6 cm), Left kidney (10.8 cm). Cortico-medullary distinction is maintained. No calculus or hydronephrosis seen.
 Urinary bladder appears normal.
 Prostate appears normal in size (Vol. 26.3 cc), outline and echotexture.
 No free fluid or collection seen. No pleural effusion seen.
 No significant lymphadenopathy seen.
 No dilated bowel loop seen.

IMPRESSION: Normal study.

Please correlate clinically.....

.....End of Report.....



Prepare By.
MD.SERAJ

(Signature)
DR. MUHAMMAD SERAJ, MD, FRCR
(London) Radiodiagnosis
CONSULTANT

Note : The information in this report is based on interpretation of images. This report is not the diagnosis and should be correlated with clinical details and other investigation.