

ANKIT KUMAR SAXENA 39YM PT208912 CHEST PA 16-03-2024 09:38 AM

RADIX HEALTH CARE LTD. 1218, MIDC, BAMBURDA, PUNE 411006

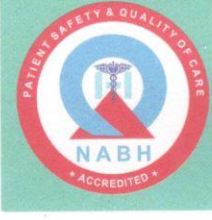

UHID	PT208912	LAB No.	XRY2310890
Name	Mr. ANKIT KUMAR SAXENA	Regn. No.	GEN2342849
Age / Sex	39 Yrs / M	Receiving Dt/Time	16-Mar-2024 09:38
		Reporting Dt/Time	16-Mar-2024 10:07 AM



XRAY

CHEST (PA)

Both lung fields are normal.

Cp angles are clear.

Hila are normal...

Heart size appears within normal limits.

Soft tissue shadows and bony thorax are normal.

IMP- NORMAL CHEST X-RAY

Advised....please correlate clinically.

***** END OF REPORT *****

DR. K.K. SINHA
 M.B.B.S., D.M.R.D.
 SENIOR CONSULTANT
 Reg. No. 25437 (DMC)

DR. RAJESH MALHOTRA
 MBBS, MD (RADIOLOGY)
 CONSULTANT RADIOLOGY
 Reg.No.DMC9299

DR. T. K VOHRA
 MD (RADIODIAGNOSIS)
 SENIOR CONSULTANT
 Reg. No. 3272 (DMC)

DR. MUKESH KOSHAL
 MBBS, MD (RADIOLOGY)
 CONSULTANT RADIOLOGY
 Reg.No.DMC10407

DR. SHREYASH TIWARY
 MBBS, MD (RADIOLOGY)
 CONSULTANT RADIOLOGY
 Reg.No.DMC85802

Facilities Available

1

भारत सरकार
GOVERNMENT OF INDIA

अंकित कुमार सक्सेना
Ankit Kumar Saxena
जन्म तिथि/DOB: 14/11/1984
पुरुष / MALE

2637 3090 5657

मेरा आधार, मेरी पहचान

भारतीय विशिष्ट पहचान प्राधिकरण
UNIQUE IDENTIFICATION AUTHORITY OF INDIA

आधार

S/O: दिनेश चंद्र, हाउस
संख्या ए-1/85 सेकेंड फ्लोर,
हस्टल रोड, उत्तम नगर,
डी.के.मोहन गार्डन, वेस्ट
दिल्ली,
दिल्ली - 110059

Address
S/O: Dinesh Chandra, House
No A- 1/85 Second Floor,
hastal Road, Uttam Nagar,
D.K.Mohan Garden, West
Delhi,
Delhi - 110059

2637 3090 5657

1947
1800 800 1947

help@uidai.gov.in

www. uidai.gov.in

P.O. Box No. 1947,
Bengaluru-560 001

MALIK RADIX HEALTH CARE PVT. LTD.
C-217, C-218, Nirman Vihar,
Delhi-110092
Ph.: 011-49287456, 011-61381379
Regd. No. 607

Ankit Kumar
Saxena

ID: 8650333310
39 years Male

Vent. rate 70 bpm
QRS duration 76 ms
QT/QTc 372/401 ms
PR interval 152 ms
P duration 96 ms
RR interval 857 ms
P-R-T axes 19 73 13

MAC600 1.02
12SL™ v239

NR

16-Mar-2024 9:22:10

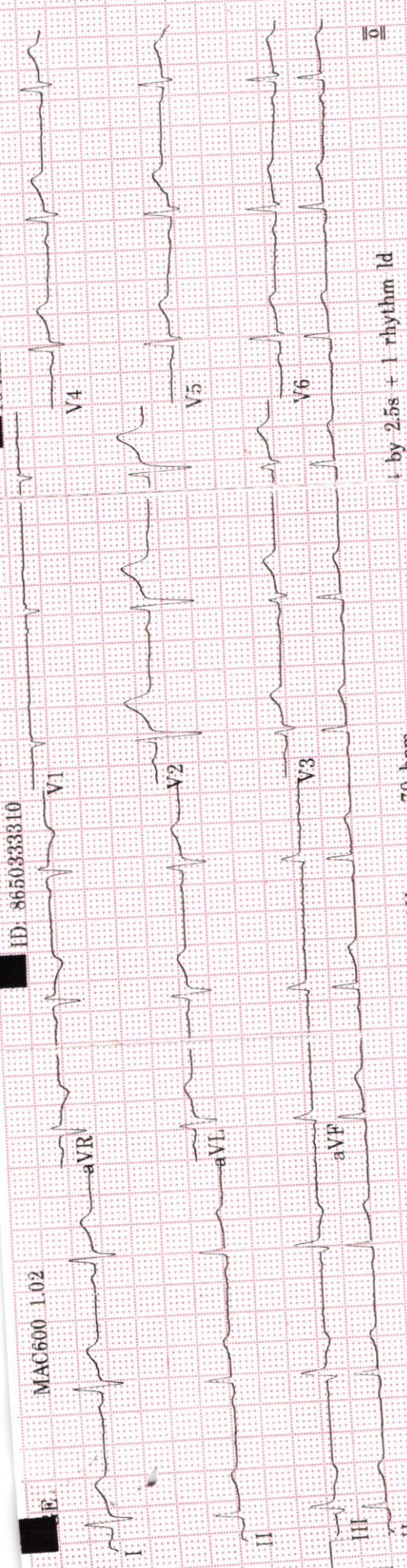

ID: 8650333310

MAC600 1.02

70 bpm

50Hz

25.0 mm/s 10.0 mm/mV

0.1E-20Hz

by 25s + 1 rhythm 1d

Malik Radix HealthCare.

ELECTROCARDIOGRAM

Name: MR. ANKIT KUMAR SAXENA

Age & Sex: 39 YR/ MALE

Ref By: MEDIWHEEL

Date: 16/03/2024

ECG FINDINGS:

Rate 70 bpm Rhythm Sinus Mechanism Normal

Axis Normal P Wave Normal PR Interval 0.15/Sec

QRS Complex Normal QT Interval Normal Q Wave Normal

ST Segment Normal T Wave Normal

Conclusion Sinus Rhythm, Normal Axis, WNL.

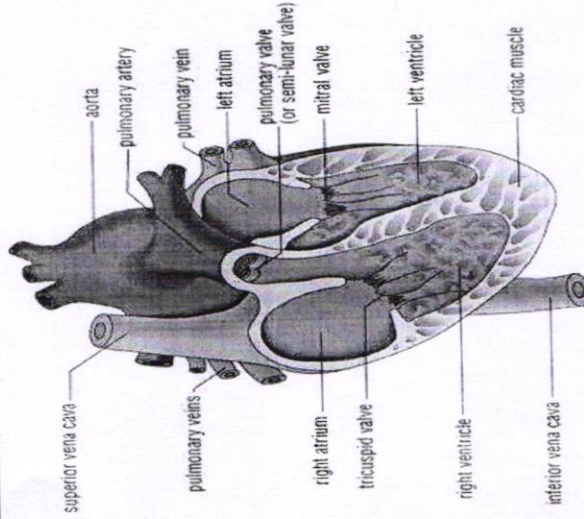

Doctors Signature *Dr. SHEIKH NAZIR AHMED*
M.D. "Physician"
PGDCC
DMC-46499



LAB REPORT

Reg. Date	16/03/2024	Patient Id	2403160003	DOB.	
Name	MR. ANKIT KUMAR SAXENA			Perm. ID	
Age	39 Yrs.	Gender	M	Reported	16/03/2024 18:12:58
Ref. By	MEDIWHEEL	Panel	MEDIWHEEL		

Test Name	Result	Units	Ref. Range
mediwheel full body standard plus			

HAEMATOLOGY

COMPLETE HAEMOGRAM

HAEMOGLOBIN (HB%)	14.8	gm/dl	13 - 18
TOTAL LEUCOCYTE COUNT (TLC)	5,900	/cumm	4000 - 11000

DIFFERENTIAL LEUCOCYTE COUNT (DLC)

NEUTROPHIL	62	%	40 - 80
LYMPHOCYTE	28	%	28 - 55
MONOCYTE	05	%	02 - 10
EOSINOPHIL	05	%	01 - 06
BASOPHIL	00	%	0 - 0
ESR (WESTEGREN'S METHOD)	15	mm/1st hr.	0 - 10
R B C COUNT	5.22	Millions/cmm	4.247 - 5.4
P.C.V / HAEMATOCRIT	47.7	%	40 - 54
M C V	91.4	fl.	80 - 100
M C H	28.4	Picogram	27.0 - 31.0
M C H C	31.0	gm/dl	33 - 37
PLATELET COUNT	2.20	Lakh/cu mm	1.50 - 4.50

THYROID PROFILE

Free T3 ELFA	2.54	ng/ml	02 - 04
Free T4 ELFA	1.07	ug/dl	0.8 - 2.7
TSH Serum/ELFA	2.040	uIU/ml	0.25 - 5.50 uIU/ml

Interpretation

Checked by : _____
Page 1 Contd...2

If test results are alarming or unexpected, patient is advised to contact the laboratory immediately for possible remedial action.

Facilities Available

- Multispeciality Hospital - 24 Hours Emergency - X-Ray/ ECG/ Ultrasound/ CT Scan - Dental- Fully Equipped Operation Theatre
- Fully Functional Lab - 24/7 Casualty/ ICU-Nursery 24/7 Pharmacy - Labour Room - All Speciality OPD - Laproscopic Surgery - ECHO - Plastic Surgery



LAB REPORT

Reg. Date	16/03/2024	Patient Id	2403160003	DOB.	
Name	MR. ANKIT KUMAR SAXENA	Gender	M	Perm. ID	
Age	39 Yrs.	Panel	MEDIWHEEL	Reported	16/03/2024 18:12:58
Ref. By	MEDIWHEEL				

Test Name	Result	Units	Ref. Range
-----------	--------	-------	------------

Clinical Use

- Diagnose Hypothyroidism and Hyperthyroidism
- Monitor T4 replacement or T4 suppressive Therapy
- Quantify TSH levels in the subnormal range

Increased Levels : Primary Hypothyroidism Subclinical Hypothyroidism, TSH dependent, Thyroid Hormone Resistance.

Decreased Levels : Grave's Disease, Autonomous Thyroid Hormone Secretion, TSH Deficiency

LIPID PROFILE

TOTAL CHOLESTEROL	206.00	mg/dL	130.0 - 200.0 (<200)
TRIGLYCERIDES	122.10	mg/dL	80.5 - 150.0 (<150)
H D L CHOLESTEROL DIRECT	49.02	mg/dL	35.0 - 60.0 (<40->59)
V L D L	24.4	mg/dL	4.0 - 30. (23-45)
L D L CHOLESTEROL	132.6	mg/dL	50.0 - 150.0 (50-150)
TOTAL CHOLESTEROL / HDL RATIO	4.2		3.3 - 5.1
LDL / HDL CHOLESTEROL RATIO	2.7		1.5 - 3.5

LIVER FUNCTION TEST (LFT)

BILIRUBIN TOTAL	1.07	mg/dl	0.2 - 1.2
CONJUGATED (D. BILIRUBIN)	0.26	mg/dl	0.00 - 0.3
UNCONJUGATED (I.D.BILIRUBIN)	0.81	mg/dl	0.2 - 0.9
SGOT / AST	33.00	IU/L	0 - 35

Checked by : _____
Page 2 Contd...3

If test results are alarming or unexpected, patient is advised to contact the laboratory immediately for possible remedial action.

Facilities Available

- Multispeciality Hospital - 24 Hours Emergency - X-Ray/ ECG/ Ultrasound/ CT Scan - Dental- Fully Equipped Operation Theatre - Fully Functional Lab - 24/7 Casualty/ ICU-Nursery 24/7 Pharmacy - Labour Room - All Speciality OPD - Laproscopic Surgery - ECHO - Plastic Surgery



LAB REPORT

Reg. Date	16/03/2024	Patient Id	2403160003	DOB.	
Name	MR. ANKIT KUMAR SAXENA	Gender	M	Perm. ID	
Age	39 Yrs.	Panel	MEDIWHEEL	Reported	16/03/2024 18:12:58
Ref. By	MEDIWHEEL				

Test Name	Result	Units	Ref. Range
SGPT / ALT	51.2	IU/L	0 - 35
ALKALINE PHOSPHATASE	93.50	U/L	64 - 306
TOTAL PROTEIN	7.98	gm/dl	6.0 - 8.3
ALBUMIN	4.16	gm/dl	3.2 - 5.0
GLOBULIN	3.82	gm/dl	2.5 - 5.6
A/G RATIO	1.09		0.9 - 2.0
GAMMA GT	24.25	IU/L	0.0 - 45.0
BLOOD GROUP ABO	" B "		
RH TYPING	Positive		
BLOOD SUGAR FASTING	86.83	mg/dl	70 - 100
BLOOD SUGAR PP	134.36	mg/dl	90 - 140
SERUM CREATININE	1.00	mg/dl	0.7 - 1.4
SERUM URIC ACID	5.36	mg/dl	3.4 - 7.0
BLOOD UREA NITROGEN (BUN)	7.20	mg/dl	6.0 - 21.0
BUN/CREAT RATIO	7.2	mg/dl	10 - 20

Urine Routine Examination

PHYSICAL EXAMINATION

QUANTITY	30	ml.	
COLOUR	Pale Yellow		Pale Yellow
TRANSPARENCY	Clear		
SPECIFIC GRAVITY	1.020		
PH	6.0		

CHEMICAL EXAMINATION

ALBUMIN	Nil
SUGAR	Nil

Checked by : _____
Page 3 Contd...4

If test results are alarming or unexpected, patient is advised to contact the laboratory immediately for possible remedial action.

Facilities Available

- Multispeciality Hospital - 24 Hours Emergency - X-Ray/ ECG/ Ultrasound/ CT Scan - Dental- Fully Equipped Operation Theatre
- Fully Functional Lab - 24/7 Casualty/ ICU-Nursery 24/7 Pharmacy - Labour Room - All Speciality OPD - Laproscopic Surgery - ECHO - Plastic Surgery



LAB REPORT

Reg. Date	16/03/2024	Patient Id	2403160003	DOB.	
Name	MR. ANKIT KUMAR SAXENA	Gender	M	Perm. ID	
Age	39 Yrs.	Panel	MEDIWHEEL	Reported	16/03/2024 18:12:58
Ref. By	MEDIWHEEL				

Test Name	Result	Units	Ref. Range
MICROSCOPIC EXAMINATION			
PUS CELLS	2-3	/HPF	
RBC'S	Nil	/HPF	
CASTS	Nil		
CRYSTALS	NIL		
EPITHELIAL CELLS	1-2	/HPF	
BACTERIA	Nil		
OTHERS	Nil		

Dr. Reena Dahiya
Dr. REENA DAHIYA
 M.B.B.S, MD (Path.)
 Checked by _____
 Malik Radix Healthcare
 C-217, C-218, Nirman Vihar

DR. MEENU AGGARWAL
 M.B.B.S, MD (Path.)

If test results are alarming or unexpected, patient is advised to contact the laboratory immediately for possible remedial action.

Facilities Available

- Multispeciality Hospital - 24 Hours Emergency - X-Ray/ ECG/ Ultrasound/ CT Scan - Dental- Fully Equipped Operation Theatre
- Fully Functional Lab - 24/7 Casualty/ ICU-Nursery 24/7 Pharmacy - Labour Room - All Speciality OPD - Laproscopic Surgery - ECHO - Plastic Surgery

Patient Name : Mr ANKIT KUMAR SAXENA
 DOB/Age/Gender : 39 Y/Male
 Patient ID / UHID : 7595434/OF7595434
 Referred By : Dr.DR SELF
 Sample Type : Whole blood EDTA
 Barcode No : HY288245

Bill Date : Mar 16, 2024, 03:56 PM
 Sample Collected : Mar 16, 2024, 03:56 PM
 Sample Received : Mar 16, 2024, 06:48 PM
 Report Date : Mar 16, 2024, 08:17 PM
 Report Status : Final Report



Test Description	Value(s)	Unit(s)	Reference Range
------------------	----------	---------	-----------------

HEMATOLOGY REPORT

HbA1C (Glycosylated Haemoglobin)

Glycosylated Hemoglobin (HbA1c) Method : HPLC	5.6	%	<5.7
Estimated Average Glucose	114.02		

Interpretation:

Interpretation For HbA1c% As per American Diabetes Association (ADA)

Reference Group	HbA1c in %
Non diabetic adults >=18 years	<5.7
At risk (Prediabetes)	5.7 - 6.4
Diagnosing Diabetes	>= 6.5
Therapeutic goals for glycemic control	Age > 19 years Goal of therapy: < 7.0 Age < 19 years Goal of therapy: <7.5

Note:

- Since HbA1c reflects long term fluctuations in the blood glucose concentration, a diabetic patient who is recently under good control may still have a high concentration of HbA1c. Converse is true for a diabetic previously under good control but now poorly controlled.
- Target goals of < 7.0 % may be beneficial in patients with short duration of diabetes, long life expectancy and no significant cardiovascular disease. In patients with significant complications of diabetes, limited life expectancy or extensive co-morbid conditions, targeting a goal of < 7.0 % may not be appropriate

Comments :

HbA1c provides an index of average blood glucose levels over the past 8 - 12 weeks and is a much better indicator of long term glycemic control as compared to blood and urinary glucose determinations ADA criteria for correlation between HbA1c & Mean plasma glucose levels.

HbA1c(%)	Mean Plasma Glucose (mg/dL)	HbA1c(%)	Mean Plasma Glucose (mg/dL)
6	126	12	298
8	183	14	355
10	240	16	413

Sohini Sengupta

Dr. Sohini Sengupta
 MD (Cl Biochemistry), DNB,
 FNB (Lab Medicine)
 Medical Laboratory Director
 HOD (Biochemistry & Special Assays)



Booking Centre :- Malik Radix Healthcare (Delhi), C-218, Nirman Vihar, Vikas Marg
 Processing Lab :- Redcliffe Lifetech Pvt. Ltd., H-55, Sector-63, Noida, Uttar Pradesh - 201301