



Name : **CH.VASANTH KUMAR**
Age/Gender : 38YEARS/MALE
Sample Type : --
Reff By : MEDIWHEEL

Patient Id : 12663
Sample Drawn Date : 19-Mar-2022
Reported Date : 21-Mar-2022

HEMATOLOGY

TEST DESCRIPTION	RESULT	UNITS	REFERENCE RANGE
COMPLETE BLOOD COUNT			
Hemoglobin	13.3	gm/dL	Male : 13.0 - 18.0 Female : 11.5 - 16.0
Erythrocyte Count (RBC Count)	4.4	mill/uL	Male : 4.5 - 5.5 Female : 3.8 - 4.8
Hematocrit (HCT)	39.9	%	Male : 40 - 54 Female : 35 - 47
Platelet (Method :Cell Counter)	3.5	lakhs/cumm	1.50 - 4.50
Red Cell Indices			
MCV	82	fl	83 - 101
MCH	26	pg	27 - 32
MCHC (Method :Cell Counter)	33	pg	31.5 - 34.5
Total Count and Differential Count			
Total WBC Count	8450	cells/cumm	4000 - 11000
Nuetrophils	57	%	40 - 75
Lymphocytes	33	%	20 - 40
Eosinophils	02	%	0 - 6
Monocytes	08	%	2 - 10
Basophils (Method :Cell Counter)	00	%	0 - 1
MICROSCOPIC BLOOD PICTURE			
RBC Morphology	NORMOCYTIC/NORMOCHROMIC		
WBC Morphology	NORMAL IN MORPHOLOGY		
Platelete Morphology	ADEQUATE		
Method: Cell Counter			

-----End of the Report-----

DR. S. V. RAMANA MD.,
Chief Pathologist

Assay result should be correlated clinically with other laboratory finding and the total clinical status of the patient.
Note : This Report is subject to the terms and conditions mentioned overleaf
Note : PARTIAL REPRODUCTION OF THIS REPORT IS NOT PERMITTED

Healthy testing for Wealthy Living



APPLE DIAGNOSTIC

&
MEDICAL CENTRE

AN ISO CERTIFIED



Name : **CH.VASANTH KUMAR**
Age/Gender : 38YEARS/MALE
Sample Type : --
Reff By : MEDIWHEEL

Patient Id : 12663
Sample Drawn Date : 19-Mar-2022
Reported Date : 19-Mar-2022

CLINICAL BIOCHEMISTRY

TEST DESCRIPTION	RESULT	UNITS	REFERENCE RANGE
FBS & PLBS			
Fasting Blood Sugar	87	mg/dl	60 - 110
Fasting Urine Glucose (Method :Strip)	NIL		
Post Prandial Blood Sugar - PLBS	114	mg/dL	110 - 160
Post Prandial Urine Glucose (Method :Strip)	NIL		

-----End of the Report-----

DR. S. V. RAMANA MD.
Chief Pathologist

Assay result should be correlated clinically with other laboratory finding and the total clinical status of the patient.
Note : This Report is subject to the terms and conditions mentioned overleaf
Note : PARTIAL REPRODUCTION OF THIS REPORT IS NOT PERMITTED

A Unit of Avanthi Health Care PVT. LTD.

Note: This Report is subject to the terms and conditions mentioned overleaf
web: www.applediagnostic.com
e-mail: applediagnostichyd@gmail.com

Healthy testing for Wealthy Living



Name : **CH.VASANTH KUMAR** Patient Id : 12663
 Age/Gender : 38YEARS/MALE Sample Drawn Date : 19-Mar-2022
 Sample Type : EDTA BLOOD Reported Date : 21-Mar-2022
 Ref By : MEDIWHEEL

CLINICAL BIOCHEMISTRY

TEST DESCRIPTION	RESULT	UNITS	REFERENCE RANGE
GHB/HbA1c			
GLYCOSYLATED HAEMOGLOBIN (HbA1c)	5.7		< 6.0 : Non Diabetic 6.0 - 7.0 : Good Control 7.0 - 8.0 : Poor Control > 8 : Alert

-----End of the Report-----

DR. S. V. RAMANA MD.
Chief Pathologist

Assay result should be correlated clinically with other laboratory finding and the total clinical status of the patient.
 Note : This Report is subject to the terms and conditions mentioned overleaf
 Note : PARTIAL REPRODUCTION OF THIS REPORT IS NOT PERMITTED



Name : **CH.VASANTH KUMAR**
Age/Gender : 38YEARS/MALE
Sample Type : --
Reff By : MEDIWHEEL

Patient Id : 12663
Sample Drawn Date : 19-Mar-2022
Reported Date : 21-Mar-2022

CLINICAL BIOCHEMISTRY

TEST DESCRIPTION	RESULT	UNITS	REFERENCE RANGE
KID-PRO			
SERUM CREATININE	0.8	mg/dL	0.7 - 1.2
BLOOD UREA	27.7	mg/dL	17 - 43
SERUM URIC ACID	6.6	mg/dL	3.5 - 7.2
SERUM CALCIUM	9.5	mg/dL	8.4 - 10.5

-----End of the Report-----



DR. S. V. RAMANA MD.
Chief Pathologist

Assay result should be correlated clinically with other laboratory finding and the total clinical status of the patient.
Note : This Report is subject to the terms and conditions mentioned overleaf
Note : PARTIAL REPRODUCTION OF THIS REPORT IS NOT PERMITTED

Healthy testing for Wealthy living



Name : **CH.VASANTH KUMAR**
 Age/Gender : 38YEARS/MALE
 Sample Type : --
 Reff By : MEDIWHEEL

Patient Id : 12663
 Sample Drawn Date : 19-Mar-2022
 Reported Date : 21-Mar-2022

CLINICAL BIOCHEMISTRY

TEST DESCRIPTION	RESULT	UNITS	REFERENCE RANGE
LIPID PROFILE			
Total Cholesterol (Method :CHOD/PAP)	143	mg/dL	<200:Desirable 200 - 239 : Borderline risk >240:High Risk
Cholesterol - HDL (Method :Direct)	43	mg/dL	< 40 : Low 40 - 60 : Optimal > 60 : Desirable 0 - 5.0
Total cholesterol/HDL ratio (Method :Calculated)	3.3		0 - 5.0
Cholesterol - LDL (Method :Calculated)	84	mg/dL	< 100 : Normal 100 - 129 : Desirable 130 - 159 : Borderline-High 160 - 189 : High > 190 : Very High
Cholesterol VLDL (Method :Calculated)	15.6	mg/dL	7-40
Triglycerides (Method :Lipase/Glycerol Kinase)	78	mg/dL	< 150 :Normal 150-199 :Borderline-High 200-499 :High > 500 :Very High

-----End of the Report-----

DR. S. V. RAMANA MD.
Chief Pathologist

Assay result should be correlated clinically with other laboratory finding and the total clinical status of the patient.
 Note : This Report is subject to the terms and conditions mentioned overleaf
 Note : PARTIAL REPRODUCTION OF THIS REPORT IS NOT PERMITTED

Healthy testing for Wealthy Living



Name : **CH.VASANTH KUMAR**
Age/Gender : 38YEARS/MALE
Sample Type : --
Reff By : MEDIWHEEL

Patient Id : 12663
Sample Drawn Date : 19-Mar-2022
Reported Date : 21-Mar-2022

CLINICAL BIOCHEMISTRY

TEST DESCRIPTION	RESULT	UNITS	REFERENCE RANGE
LIVER FUNCTION TEST (LFT)			
BILIRUBIN - TOTAL	0.7	mg/dL	Upto 1.0
BILIRUBIN - DIRECT	0.2	mg/dL	0.0 - 0.2
BILIRUBIN - INDIRECT	0.5	mg/dL	0.0 - 0.8
S.G.O.T	27	U/L	UP TO 35
S.G.P.T	25	IU/L	UP TO 40
ALKALINE PHOSPHATASE	96	U/L	Adults : 15 - 112 Children : 45 - 325
TOTAL PROTEINS	6.9	Gms/dL	6.0 - 8.0
ALBUMIN	4.2	Gms/dL	3.5 - 5.0
GLOBULIN	2.7	Gms/dL	1.5- 3.5
A / G Ratio	1.6		
G.G.T	32	U/L	Male : 10 - 50 Female : 05 - 30

-----End of the Report-----

DR. S. V. RAMANA MD.
Chief Pathologist

Assay result should be correlated clinically with other laboratory finding and the total clinical status of the patient.
Note : This Report is subject to the terms and conditions mentioned overleaf
Note : PARTIAL REPRODUCTION OF THIS REPORT IS NOT PERMITTED

Healthy testing for Wealthy Living



Name : **CH.VASANTH KUMAR** Patient Id : 12663
 Age/Gender : 38YEARS/MALE Sample Drawn Date : 19-Mar-2022
 Sample Type : -- Reported Date : 21-Mar-2022
 Reff By : MEDIWHEEL

CLINICAL BIOCHEMISTRY

TEST DESCRIPTION	RESULT	UNITS	REFERENCE RANGE
Thyroid Profile			
TOTAL TRIIODOTHYRONINE (T3)	142.67	ng/dL	87 - 178
TOTAL THYROXINE (T4)	10.45	ug/dL	6.09 - 12.23
THYROID STIMULATING HORMONE (TSH)	0.99	µIU/mL	0.38 - 5.33

-----End of the Report-----

DR. S. V. RAMANA MD.
Chief Pathologist

Assay result should be correlated clinically with other laboratory finding and the total clinical status of the patient.
 Note : This Report is subject to the terms and conditions mentioned overleaf
 Note : PARTIAL REPRODUCTION OF THIS REPORT IS NOT PERMITTED

Healthy testing for Wealthy living



Name	: CH.VASANTH KUMAR	Patient Id	: 12663
Age/Gender	: 38YEARS/MALE	Sample Drawn Date	: 19-Mar-2022
Sample Type	: WB EDTA	Reported Date	: 19-Mar-2022
Reff By	: MEDIWHEEL		

HEMATOLOGY

TEST DESCRIPTION	RESULT	UNITS	REFERENCE RANGE
Blood Grouping (A B O) and Rh typing*			
Blood Grouping (ABO)	"O"		
Rh Typing	Positive		
Method: Tube method			

-----End of the Report-----



DR. S. V. RAMANA MD.,
Chief Pathologist

Assay result should be correlated clinically with other laboratory finding and the total clinical status of the patient.
Note : This Report is subject to the terms and conditions mentioned overleaf
Note : PARTIAL REPRODUCTION OF THIS REPORT IS NOT PERMITTED

Healthy testing for Wealthy living



Name : **CH.VASANTH KUMAR**
Age/Gender : 38YEARS/MALE
Sample Type : --
Reff By : MEDIWHEEL

Patient Id : 12663
Sample Drawn Date : 19-Mar-2022
Reported Date : 21-Mar-2022

HEMATOLOGY

TEST DESCRIPTION	RESULT	UNITS	REFERENCE RANGE
ERYTHROCYTE SEDIMENTATION RATE(ESR)			
FIRST HOUR	08	mm	1 - 10

-----End of the Report-----

DR. S. V. RAMANA MD.,
Chief Pathologist

Assay result should be correlated clinically with other laboratory finding and the total clinical status of the patient.
Note : This Report is subject to the terms and conditions mentioned overleaf
Note : PARTIAL REPRODUCTION OF THIS REPORT IS NOT PERMITTED

Healthy testing for Wealthy Living



Name : **CH.VASANTH KUMAR**
Age/Gender : 38YEARS/MALE
Sample Type : --
Reff By : MEDIWHEEL

Patient Id : 12663
Sample Drawn Date : 19-Mar-2022
Reported Date : 19-Mar-2022

CLINICAL PATHOLOGY

TEST DESCRIPTION	RESULT	UNITS	REFERENCE RANGE
CUE- (OP)			
PHYSICAL EXAMINATION			
Quantity	10 ml		
Colour	PALE YELLOW		
Clarity	CLEAR		
Reaction (pH)*	Acidic		
Specific gravity	1.010		
CHEMICAL EXAMINATION			
Albumin	Nil		
Sugar	Nil		
Bile salts	Absent		
Bile pigments	Absent		
MICROSCOPIC EXAMINATION			
PUS CELLS	1-2	/ HPF	
Epithelial Cells	1-2	/ HPF	
R.B.Cs	Nil		
CASTS	Nil		
CRYSTALS	Nil		
OTHERS	Absent		

Method: Strip/Microscopy

-----End of the Report-----

DR. S. V. RAMANA MD.
Chief Pathologist

Assay result should be correlated clinically with other laboratory finding and the total clinical status of the patient.
Note: This Report is subject to the terms and conditions mentioned overleaf
Note: PARTIAL REPRODUCTION OF THIS REPORT IS NOT PERMITTED

Healthy testing for Wealthy living

2D ECHO CARDIOGRAM – COLOUR DOPPLER REPORT

Name of the Patient : Mr.VASANTH KUMAR

Age -/Sex38/MALE

BILL NUMBER :12663

DATE: 19/03/2022

MITRAL VALVE	:	NORMAL	
AORTIC VALVE	:	NORMAL	
TRICUSPID VALVE	:	Normal	
PULMONARY VALVE	:	normal	
RIGHT ATRIUM	:	NORMAL	
RIGHT VENTRICLE	:	NORMAL	
LEFT ATRIUM	:	3.2 cm	
LEFT VENTRICLE	:	IVSD – 1.0 Cm	LVEDD — 4.6 cm, EF –68%
		PWD - 0.8 cm	LVESD – 2.5 cm
RWMA	:	NO RWMA OF LV	
IAS	:	INTACT	
IVS	:	Intact	
AORTA	:	2.6 cm	
PULMONARY ARTERY	:	Normal	
PERICARDIUM	:	Normal	
PULMONARY VEINS	:	Normal	
SVC / IVC / CORONARY SINUS	:	Normal	
INTRACARDIAC MASSES	:	Normal	
OTHERS	:		
<u>DOPPLER STUDY</u>	:	MITRAL E/A : E < A	
		AORTIC JET VEL: 1.2 m/sec	
		PULM. JET VEL : 0.9 mt/sec	
		TRICUSPID VEL : mt/sec, RVSP - mmHg	

CONCLUSION:

NO RWMA OF LV
NORMAL LV FUNCTION
NORMAL VALVES AND CHAMBERS
TRIVIAL TR, NO PAH
NO PERICARDIAL EFFUSION/CLOT

COSULTANT CARDIOLOGIST

A Unit of Avanthi Health Care PVT. LTD.

266, Main Road, Vivekananda Nagar, Kukatpally, Hyderabad-500 072., P: 040-23 16 11 20, M: +91 8008804014

S.R. Nagar Circle, Near Umesh Chandra Statue, Hyderabad-500 038., P: 040-29 56 56 56, M: +91 8008804014

2-48/98/a/nr, Telecom Nagar, Main Road, Opp to Cultfit, Beside Medplus, Gachibowli - 500032., M: +91 9515978234



Patient ID: 12663MEDI	Patient Name: CH.VASANTH KUMAR 38YM
Age:	Sex: M
Accession Number: ACCNO005299	Modality: CR
Referring Physician: MEDIWHEEL	Study: CHEST
Study Date: 19-Mar-2022	

X - RAY CHEST PA VIEW

Trachea is in midline.

Both hila normal in density.

Cardiac silhouette maintained.

Both CP angles are clear.

Both lung parenchyma are normal.

Bony cage and soft tissues are normal.

IMPRESSION: NORMAL STUDY.

For clinical correlation.

Dr.Sukumar.,MDRD
Consultant Radiologist

Date: 19-Mar-2022 12:23:19

A Unit of Avanthi Health Care PVT. LTD.

266, Main Road, Vivekananda Nagar, Kukatpally, Hyderabad-500 072., P: 040-23 16 11 20, M: +91 8008804014

S.R. Nagar Circle, Near Umesh Chandra Statue, Hyderabad-500 038., P: 040-29 56 56 56, M: +91 8008804014

2-48/98/a/nr, Telecom Nagar, Main Road, Opp to Cultfit, Beside Medplus, Gachibowli - 500032., M: +91 9515978234

Age / Gender: 35/Male
Patient ID: 0000012663
Patient Name: CH.VASANTH KUMAR

Date and Time: 19th Mar 22 12:45 PM

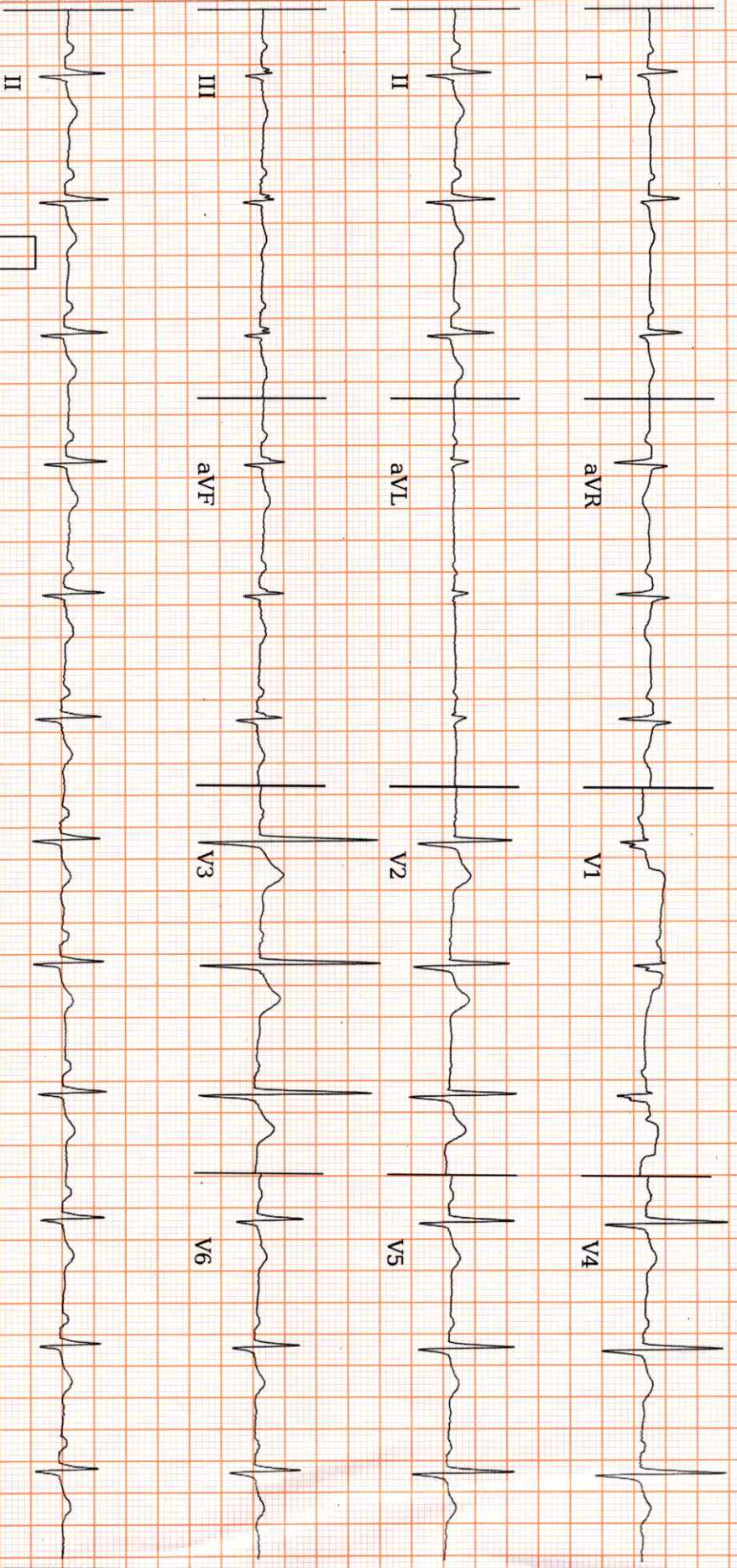

AR: 76bpm VR: 76bpm QRSD: 86ms QT: 370ms QTc: 416ms PRI: 168ms P-R-T: 59° 17° 47°

25.0 mm/s 10.0 mm/mV 0.20Hz, 50Hz

Copyright 2014-2022 Tricog Health Services. All Rights Reserved



ECG Within Normal Limits: Sinus Rhythm, Normal Axis. Please correlate clinically.

REPORTED BY

Dr. N. Srinivas
MBBS, MD, DM, FRCG

THE UNIVERSITY OF CHICAGO
LIBRARY

11

11-11-57

