

To,

The Coordinator,
Mediwheel (Arcofemi Healthcare Limited)
Helpline number: 011- 41195959

Dear Sir / Madam,

Sub: Annual Health Checkup for the employees of Bank of Baroda

This is to inform you that the following spouse of our employee wishes to avail the facility of Cashless Annual Health Checkup provided by you in terms of our agreement.

PARTICULARS OF HEALTH CHECK UP BENEFICIARY	
NAME	KANTI DEVI
DATE OF BIRTH	02-07-1965
PROPOSED DATE OF HEALTH CHECKUP FOR EMPLOYEE SPOUSE	24-12-2022
BOOKING REFERENCE NO.	22D55627100033788S
SPOUSE DETAILS	
EMPLOYEE NAME	MR. SATYA NARAIN
EMPLOYEE EC NO.	55627
EMPLOYEE DESIGNATION	SPECIAL ASSISTANT
EMPLOYEE PLACE OF WORK	SULTANPUR,PAYAGIPUR
EMPLOYEE BIRTHDATE	06-01-1963

This letter of approval / recommendation is valid if submitted along with copy of the Bank of Baroda employee id card. This approval is valid from **13-12-2022** till **31-03-2023**. The list of medical tests to be conducted is provided in the annexure to this letter. Please note that the said health checkup is a **cashless facility** as per our tie up arrangement. We request you to attend to the health checkup requirement of our employee's spouse and accord your top priority and best resources in this regard. The EC Number and the booking reference number as given in the above table shall be mentioned in the invoice, invariably.

We solicit your co-operation in this regard.

Yours faithfully,

Sd/-

**Chief General Manager
HRM Department
Bank of Baroda**

(Note: This is a computer generated letter. No Signature required. For any clarification, please contact Mediwheel (Arcofemi Healthcare Limited))

Dr. Pawan Kumar Singh
M.B.B.S. DNB (Medicine)
UPMCI-61380
Director & Consultant Physician
JPK Clinic & Diagnostics
(A Unit of JPK Hospitals & Trauma Centre Pvt. Ltd.)



का- 17

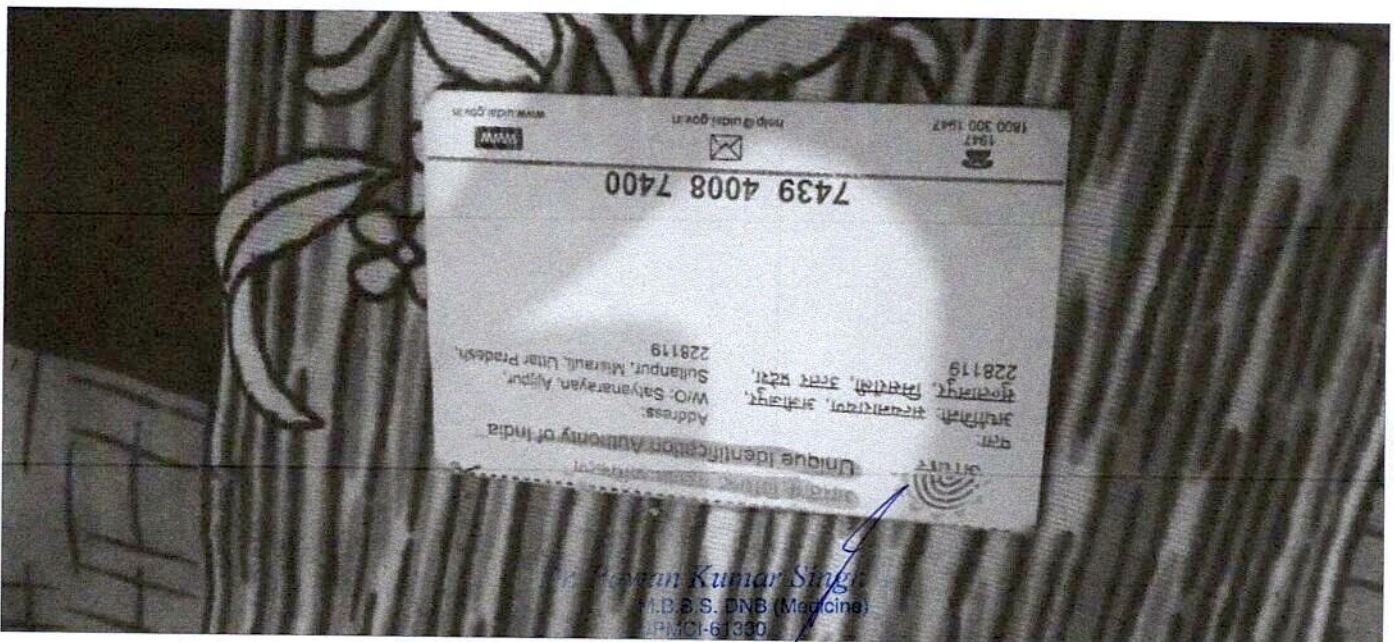

Dr. Mann Kumar Singh
 M.B.B.S. DNB (Medicine)
 M.P.M.C.I-61330
 Director & Consultant Physician
 JPK Clinic & Diagnostics
 (A Unit of JPK Hospitals & Trauma Centre Pvt. Ltd.)

MRS KAVI DEVI

24.12.2022 9:56:14
JPK CLINIC AND DIAGNOSTICS
NORMAL COMPOUND SUPER MARKET
SULTANPUR

Location:
Room:
Order Number:
Indication:
Medication 1:
Medication 2:
Medication 3:

83 bpm
--/-- mmHg

QRS : 66 ms
QT / QTcBaz : 338 / 397 ms
PR : 126 ms
P : 70 ms
RR / PP : 722 / 722 ms
P / QRS / T : 61 / 61 / 58 degrees

Normal sinus rhythm
Normal ECG

Technician:
Ordering Ph: DR. J.P. SINGH
Referring Ph:
Attending Ph:

QT - FT

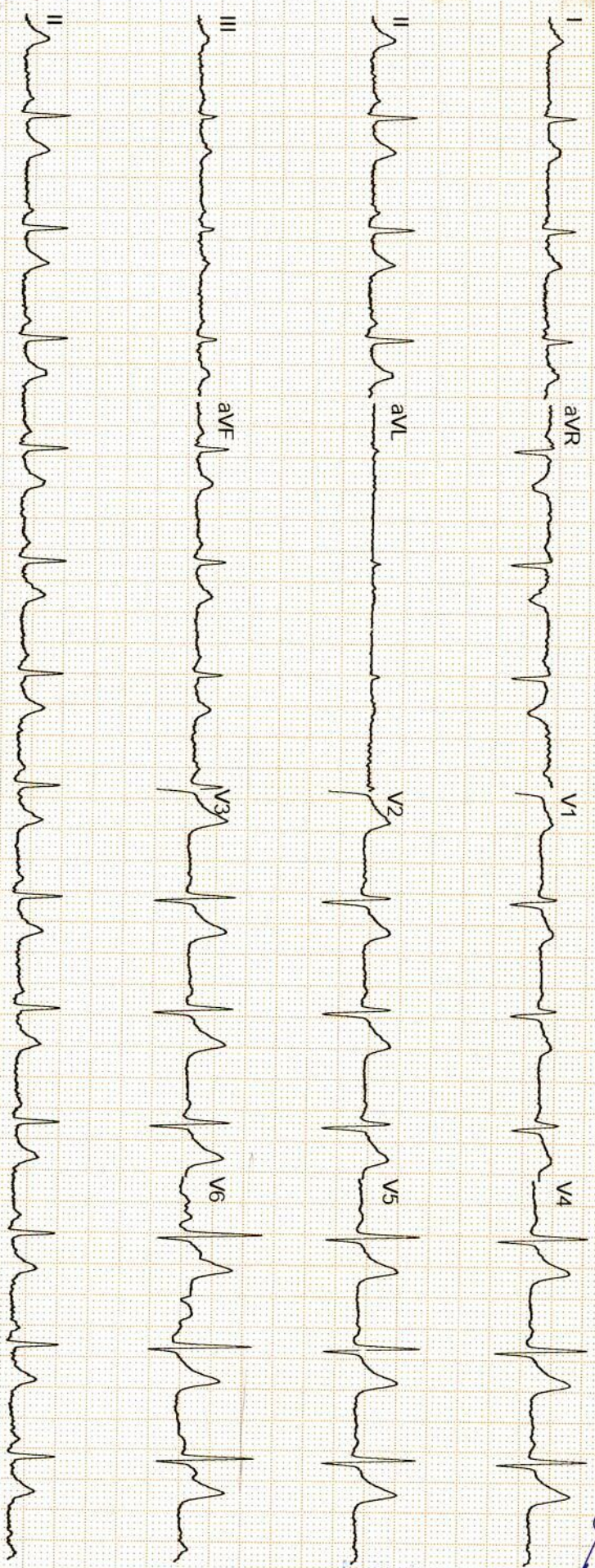

Dr. Pawan Kumar Singh
M.B.B.S. DNB (Medicine)
UPMCI-61330
Director & Consultant Physician
JPK Clinic & Diagnostics
(A Unit of JPK Hospitals & Trauma Centre Pvt. Ltd.)

GE MAC2000 1.1 12SL™ V241 25 mm/s 10 mm/mV ADS 0.56-20 Hz 50 Hz 4x2 5x3 25_R1 1/1

JPK

CLINIC & DIAGNOSTICS

(A unit of JPK Hospitals & Trauma Center Pvt. Ltd.)

An ISO 9001:2015 Certified Center

Super Market, Sultanpur -228 001 (U.P.)

Ph. : 05362-241192, 9196008963

www.jpkhospitals.com



An ISO 9001:2015 Certified Center

Name: **KANTI DEVI**

Age: **55**

Sex: **Female**

Date: **24/12/2022**

Height: **147.0 cm**

Weight: **55.0 kg**

ID: **08652**

BP:

SMOKING/ALCOHOL

Ref. By.

2D & COLOR DOPPLER ECHOCARDIOGRAPHY REPORT

2D & M-MODE MEASUREMENTS

Ao Diam	2.5 cm	IVSd	0.6 cm	IVSs	1.1 cm
LA Diam	3.1 cm	LVIDd	4.1 cm	LVIDs	3.0 cm
		LVPWd	0.9 cm	LVPWs	1.2 cm
EF(Teich)	54 %				
SV(Teich)	41 ml	EDV(Teich)	75 ml	ESV(Teich)	34 ml

DOPPLER MEASUREMENTS

MV E Vel	0.54 m/s	AV Vmax	1.14 m/s
MV DecT	66 ms	AV maxPG	5.20 mmHg
MV Dec Slope	8.1 m/s ²		
MV A Vel	0.76 m/s		
MV E/A Ratio	0.70		
E'	0.13 m/s		
E/E'	4.12		

PV Vmax	1.09 m/s
PV maxPG	4.77 mmHg

SUMMARY OF FINDINGS & ECHOCARDIOGRAPHY DIAGNOSIS

- > NORMAL LV SYSTOLIC FUNCTION, LVEF 54 %, NO RWMA.
- > NO SIGNIFICANT VALVULAR REGURGITATION.
- > LV DIASTOLIC FUNCTION NORMAL.
- > NO PE/ CLOT/ VEGETATIONS.

DR/PAWAN KUMAR SINGH

MBBS, DNB (MEDICINE)

Dr. Pawan Kumar Singh

M.B.B.S. DNB (Medicine)

UPMCI-61330

Senior & Consultant Physician

JPK Clinic & Diagnostics

(A Unit of JPK Hospitals & Trauma Centre Pvt. Ltd.)

Facilities Available

- ECG
- PFT
- Endoscopy
- Hematology
- Biochemistry
- Microbiology
- FNAC
- Histopathology
- Sample Collection from Home & Online Delivery of Reports
- ABP
- IMT
- Echocardiography
- Ultrasound



सर्वे सन्तु निरामया

राज डायग्नोस्टिक एण्ड मेडीकेयर

डिजिटल एक्सरे, पैथॉलाजी, अल्ट्रासाउण्ड, ई.सी.जी.

ठाकुर प्रसाद काम्प्लेक्स, निकट NY माल, गल्ला मण्डी मोड़, जिला अस्पताल रोड-सुलतानपुर

Report No : 13,096
 Patient Name : Smt. KANTI DEVI
 Age (Y-M-D) : 56 - 0 - 0
 Sex : Female
 Referred By : DHS



Bill No. / Day Sr.-: 12/24/2022 1:
 Receiving Date : 12/24/2022 1:
 Reporting Date :

X-RAY CHEST P.A.

TRACHEA- : Trachea is central,
 CARDIAC SHADOW- : The cardiac size and silhouette is normal.
 ANGLES- : Both costophrenic angles are clear.
 PARRENCHYMA- : Both lung fields are clear & have normal volume bronchovascular pattern.
 C / T RATIO- : Normal
 MEDIASTINUM- : no mediastinal shift is seen.
 DOME OF DIAPHRAGM- : Both domes of the diaphragm are normal in position, outline & curvature.
 IMPRESSION- : NORMAL FINDING

सर्वे सन्तु निरामया

Dr. Pawan Kumar Singh
 M.B.B.S. DNB (Medicine)
 UPMCI-61330
 Director & Consultant Physician
 JPK Clinic & Diagnostics
 (A Unit of JPK Hospitals & Trauma Centre Pvt. Ltd)

Dr. Amit Kumar
 (Sonologist.)

Timings : 8.30 AM to 7.30 PM, Sunday, 9.00 AM to 2.00 PM.

This is Profession opinion clinicians are requested to correlate pathological finding with clinical feature.

If there is any doubt please repeat test free of cost.

{ NOT FOR MEDICO LEGAL PURPOSE }





सर्वे सन्तु निरामया

राज डायग्नोस्टिक एण्ड मेडीकेयर

डिजिटल एक्सरे, पैथॉलाजी, अल्ट्रासाउण्ड, ई.सी.जी.

ठाकुर प्रसाद काम्प्लेक्स, निकट NY माल, गल्ला मण्डी मोड़, जिला अस्पताल रोड-सुलतानपुर

Report No : 13,092
 Patient Name : Smt. KANTI DEVI
 Age (Y-M-D) : 56 - 0 - 0
 Sex : Female
 Referred By : DHS



Bill No. / Day Sr.-: 24-Dec-22 12
 Receiving Date : 24-Dec-22 12
 Reporting Date :

ULTRASONOGRAPHIC STUDY OF WHOLE ABDOMEN FEMALE.

LIVER	: Liver is normal in size and echogenicity . No focal or diffuse mass lesion seen.No IHBD dilatation seen.
GALL BLADDER	: Gall bladder is normal in distension & shows Single stone size about 13 mm in the lumen of G.B with wall of G.B Normal.
PV & CBD	: Portal vein and CBD are normal in their course and calibre
PANCREAS	: Pancreas is normal in size, contour and echotexture.
SPLEEN	: Spleen is normal in size and echogenicity. No mass lesion seen
KIDNEYS	: Both kidneys are normal in size, contour and echopattern. Cortico medullary differentiation is normally preserved. No calculus or mass lesion is seen. No hydronephrosis is seen.
URETER	: Normally visualized.
URINARY BLADDER	: Urinary Bladder is normal in wall thickness with evidence of anechoic lumen.No calculi or mass lesion seen.
UTERUS	: Uterus is normal in size 67.0 x 43.0 x 39.0 mm and morphology.No obvious space occupying lesion noted
CERVIX	: Normal in size,shape & echogenicity.
OVARY & ADN.	: Both normally visualized.
P.O.D	: No free fluid collection is seen.
BOWEL	: Bowels are normal.no significant gas shadow seen.
IMPRESSION	: CHOLELETHIASIS.

Dr. Pawan Kumar Singh
 M.B.B.S. DNB (Medicine)
 UPMCI-61330
 Director & Consultant Physician
 JPK Clinic & Diagnostics
 (A Unit of JPK Hospitals & Trauma Centre Pvt. Ltd.)

Dr. Amit Kumar
 M.B.B.S. MS
 Reg.No.-29176
 Dr. Amit Kumar
 (Sonologist.)



Timings : 8.30 AM to 7.30 PM, Sunday, 9.00 AM to 2.00 PM.

This is Profession opinion clinicians are requested to correlate pathological finding with clinical feature.

If there is any doubt please repeat test free of cost.

{NOT FOR MEDICO LEGAL PURPOSE}

JPK**CLINIC & DIAGNOSTICS**

(A unit of JPK Hospitals & Trauma Center Pvt. Ltd.)

An ISO 9001:2015 Certified Center

Super Market, Sultanpur -228 001 (U.P.)

Ph. : 05362-241192, 9196008963

www.jpkhospitals.com

Patient ID : 042546
 Name : Mrs. KANTI DEVI
 Age/Gender : 55Y/F
 Date/Time : 24-12-2022/17:52
 Referred By : SELF

INVESTIGATION	RESULT	REFERENCE RANGE
---------------	--------	-----------------

LRN-003516	BIO-CHEMISTRY	
	Serum Creatinine	
Serum Creatinine	0.8 mg/dL	Male 0.9-1.3 mg/dL Female 0.6-1.1 mg/dL

Sample Collection Time 24 Dec 2022 / 17:53

Result Approval Time 25 Dec 2022 / 11:57

LRN-003518	Lipid Profile	
Total Cholesterol	172.2 mg/dl	Desirable < 200 mg/dL Borderline 200-239 mg/dL High > 240 mg/dL
Triglycerides	119.6 mg/dL	Normal < 150 mg/dL Borderline High 150-199 mg/dL High 200-499 mg/dL Very high > 500 mg/dL
HDL	56.9 mg/dL	Low < 40 mg/dL Normal 40 -60 mg/dL High > 60 mg/dL
LDL	80.7 mg/dL	Optimal <100 mg/dL Near Optimal 100-129 mg/dL Borderline high 130-159 mg/dL High 160-189 mg/dL Very high >190 mg/dL
VLDL	23.9 mg/dL	15-30 mg/dL Desirable < 20 mg/dL Borderline High 21-39 mg/dL High > 40 mg/dL
TC/HDL Ratio	3.0	(Less than 5.0)
LDL/HDL	1.4	UPTO 3.5

Sample Collection Time 24 Dec 2022 / 17:53

Result Approval Time 25 Dec 2022 / 11:57

LRN-003516	Fasting blood sugar	
------------	----------------------------	--

Rakesh Sharma
Lab Technician

Dr. Pawan Kumar Singh
 M.B.B.S. DNB (Medicine)
 FPMCI-61330
 Director & Consultant Physician
 JPK Clinic & Diagnostics
 (A Unit of JPK Hospitals & Trauma Centre Pvt. Ltd.)

Dr. SHIWANJI
 MBBS, MCP, (DNB)
 Consultant Pathologist
 JPK Clinic & Diagnostics
 (A Unit of JPK Hospitals & Trauma Centre Pvt. Ltd.)

This is an Electronically Generated Report. This report is based on the specimen/s received. The report may need to be correlated clinically as laboratory investigations are dependent on facilities available. These results should not be reproduced in part.



Patient ID : 042546
 Name : Mrs. KANTI DEVI
 Age/Gender : 55Y/F
 Date/Time : 24-12-2022/17:52
 Referred By : SELF

INVESTIGATION	RESULT	REFERENCE RANGE
Fasting Blood Sugar	188.0 mg/dL	70-110 mg/dl
Sample Collection Time 24 Dec 2022 / 17:53 Result Approval Time 25 Dec 2022 / 11:57		
LRN-003519	HbA1C	
Glycosylated Haemoglobin	7.5 %	4-6% - NON-DIABETIC 6-7% - GOOD CONTROL 7-8% - FAIR CONTROL >8% - ACTION SUGGESTED
Sample Collection Time 24 Dec 2022 / 17:53 Result Approval Time 25 Dec 2022 / 11:57		
LRN-003516	Uric Acid	
Uric Acid	6.1 mg/dL	
Sample Collection Time 24 Dec 2022 / 17:53 Result Approval Time 25 Dec 2022 / 11:57		
LRN-003518	Liver Function Test (LFT)	
Bilirubin Total	0.25 mg/dL	10.0 - 14.0 mg/dL 3-5 Days (Premature) 4.0 - 8.0 mg/dL 3-5 Days (Full Term) 0.0 - 1.0 mg/dL (Adult)
Bilirubin Direct	0.12 mg/dL	0.0 - 0.2 mg/dL
Bilirubin Indirect	0.13 mg/dL	0.0 - 0.8 mg/dL
SGOT	32.0 U/L	upto 40 U/L (Males) upto 32 U/L (Females)
SGPT	25.4 U/L	upto 41 U/L (Males) upto 33 U/L (Females)
Alkaline Phosphatase	82.0 U/L	UPTO 125 U/L
Total Protein	6.78 g/dL	6.0 - 8.0 g/dL
Albumin	4.28 g/dL	3.5 - 5.2 g/dL
Globulin	2.50 g/dL	1.5 - 3.0 g/dL
A/G	2.7	1 - 2
Sample Collection Time 24 Dec 2022 / 17:53		

Rakesh
 Rakesh Sharma
 Lab Technician

Dr. Pawan Kumar Singh
 M.B.B.S. DNB (Medicine)
 UPMCI-61330
 Director & Consultant Physician
 JPK Clinic & Diagnostics
 (A Unit of JPK Hospitals & Trauma Centre Pvt. Ltd.)

Dr. SHIWANGI
 MBBS, DCP. (DNB)
 Consultant Pathologist
 JPK Clinic & Diagnostics
 (A Unit of JPK Hospitals & Trauma Center Pvt. Ltd.)

This is an Electronically Generated Report. This report is based on the specimen/s received. The report may need to be correlated clinically as laboratory investigations are dependent on many variables. These results should not be reproduced in part.

JPK

CLINIC & DIAGNOSTICS

(A unit of JPK Hospitals & Trauma Center Pvt. Ltd.)

An ISO 9001:2015 Certified Center

Super Market, Sultanpur -228 001 (U.P.)

Ph. : 05362-241192, 9196008963

www.jpkhospitals.com



Patient ID : 042546
Name : Mrs. KANTI DEVI
Age/Gender : 55Y/F
Date/Time : 24-12-2022/17:52
Referred By : SELF

INVESTIGATION

RESULT

REFERENCE RANGE

Result Approval Time 25 Dec 2022 / 11:57

LRN-003516

Post Prandial Blood Glucose

Post Prandial Blood Glucose

288.0 mg/dL

90 - 140 mg/dL

Sample Collection Time 24 Dec 2022 / 17:53

Result Approval Time 25 Dec 2022 / 11:59

LRN-003516

Gamma Glutamyl transferase (GGT)

GGT

21.0 U/L

5-36 U/L (Female)

8-61 U/L (Male)

Sample Collection Time 24 Dec 2022 / 17:53

Result Approval Time 25 Dec 2022 / 11:57

LRN-003518

Blood Urea Nitrogen (BUN)

Blood Urea Nitrogen (BUN)

12.1 mg/dL

5-18 mg/dL Infant/Child

6-20 mg/dL Adult

8-23 mg/dL Adult >60Yr

Sample Collection Time 24 Dec 2022 / 17:53

Result Approval Time 25 Dec 2022 / 11:57

Rakesh

Rakesh Sharma
Lab Technician

Dr. Pawan Kumar Singh

M.B.B.S. DNB (Medicine)

MPMCI-61330

Senior & Consultant Physician

JPK Clinic & Diagnostics

(A Unit of JPK Hospitals & Trauma Centre Pvt. Ltd.)

Dr. SHIWANGI

MBBS, DNB (DNB)

Consultant Pathologist

JPK Clinic & Diagnostics

(A Unit of JPK Hospitals & Trauma Center Pvt. Ltd.)

This is an Electronically Generated Report. This report is based on the specimen/s received. The report may need to be correlated clinically as laboratory investigations are dependent on **Facilities Available**. Results should not be reproduced in part.

JPK

CLINIC & DIAGNOSTICS

(A unit of JPK Hospitals & Trauma Center Pvt. Ltd.)

An ISO 9001:2015 Certified Center

Super Market, Sultanpur -228 001 (U.P.)



Ph.: 05362-241192, 9196008963

www.jpkhospitals.com

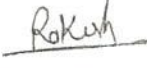

An ISO 9001:2015 Certified Center

Patient ID : 042546
Name : Mrs. KANTI DEVI
Age/Gender : 55Y/F
Date/Time : 24-12-2022/17:52
Referred By : SELF

INVESTIGATION	RESULT	REFERENCE RANGE
HAEMATOLOGY		
Complete Blood Count		
Haemoglobin	11.5 g/dL	13-18g/dL(>15yr Adult Male) 12-15g/dL(>15yrAdult Female)
WBC Count	4990	4000-11,000/cumm
Differential Count		
Neutrophils	48 %	40-75 %
Lymphocytes	46 %	20-45 %
Eosinophils	01 %	01-08 %
Monocytes	05 %	02-10 %
Basophils	00 %	00-01 %
RBC Count	4.41 million/cumm	4.5-6.0 million/cumm (Male) 4.0-5.5 million/cumm (Female)
PCV	33.1 %	40-54 % (>15yr Adult Male) 34-48 % (>15yr Adult Female)
MCV	75.0 fl	75-95 fl
MCH	26.0 pg	26-32 pg
MCHC	34.7 %	30-35%
Platelet Count	187000 cells/cumm	150000 - 400000 cells/cumm
Mean Platelet Volume(MPV)	12.2 fL	7.5-11.5 fL
RDW-CV	14.7 %	11-16 %
RDW-SD	45.1 %	35-56 %
Sample Collection Time 24 Dec 2022 / 17:53 Result Approval Time 25 Dec 2022 / 11:57		
Erythrocyte sedimentation Rate (ESR)		
Erythrocyte sedimentation Rate (ESR)	18 mm/hr	Male : 0 - 10 mm/hr Female : 0 - 20 mm/hr
Sample Collection Time 24 Dec 2022 / 17:53 Result Approval Time 25 Dec 2022 / 11:57		
Blood grouping and Rh typing		
Blood Group	AB	
 Rakesh Sharma Lab Technician	 Dr. Pawan Kumar Singh M.B.B.S. DNB (Medicine) UPMCI-61330 Senior & Consultant Physician JPK Clinic & Diagnostics (A Unit of JPK Hospitals & Trauma Centre Pvt. Ltd.)	 Dr. SHIVANGI MBBS, DCP. (DNB) Consultant Pathologist JPK Clinic & Diagnostics (A Unit of JPK Hospitals & Trauma Center Pvt. Ltd.)

This is an Electronically Generated Report. This report is based on the specimen/s received. The report may need to be correlated clinically as laboratory investigations are dependent on the quality of the specimen. Results should not be reproduced in part.

JPK

CLINIC & DIAGNOSTICS

(A unit of JPK Hospitals & Trauma Center Pvt. Ltd.)

An ISO 9001:2015 Certified Center

Super Market, Sultanpur -228 001 (U.P.)

Ph. : 05362-241192, 9196008963

www.jpkhospitals.com



An ISO 9001:2015 Certified Center

Patient ID : 042546
 Name : Mrs. KANTI DEVI
 Age/Gender : 55Y/F
 Date/Time : 24-12-2022/17:52
 Referred By : SELF

INVESTIGATION

RESULT

REFERENCE RANGE

RH Typing

POSITIVE (+)

Sample Collection Time 24 Dec 2022 / 17:53

Result Approval Time 25 Dec 2022 / 11:57

Rakesh

Rakesh Sharma
Lab Technician

Dr. Pawan Kumar Singh

M.B.B.S. DNB (Medicine)
IUPMCI-61330
Senior & Consultant Physician
JPK Clinic & Diagnostics
(A Unit of JPK Hospitals & Trauma Centre Pvt. Ltd.)

Dr. SHIWANGI

MBBS, DCP, (DNB)
Consultant Pathologist
JPK Clinic & Diagnostics
(Unit of JPK Hospitals & Trauma Center Pvt. Ltd.)

This is an Electronically Generated Report. This report is based on the specimen/s received. The report may need to be correlated clinically as laboratory investigations are dependent on the availability of reagents. Results should not be reproduced in part.

JPK CLINIC & DIAGNOSTICS

(A unit of JPK Hospitals & Trauma Center Pvt. Ltd.)
An ISO 9001:2015 Certified Center
 Super Market, Sultanpur -228 001 (U.P.)
 Ph. : 05362-241192, 9196008963
 www.jpkhospitals.com





Patient ID : 042546
 Name : Mrs. KANTI DEVI
 Age/Gender : 55Y/F
 Date/Time : 24-12-2022/17:52
 Referred By : SELF

INVESTIGATION	RESULT	REFERENCE RANGE
---------------	--------	-----------------

LRN-003520 PHYSICAL EXAMINATION Quantity in ml Urine Color Reaction CHEMICAL EXAMINATION Leukocytes Nitrite Urobilinogen pH Blood Sp.Gravity Ketone Bilirubin Glucose Protein MICROSCOPIC EXAMINATION Epithelial Cells RBC Pus Cells Casts Crystals	Clinical Pathology URINE - ROUTINE/MICROSCOPY 20 ML PALE YELLOW ACIDIC NEGATIVE NEGATIVE NEGATIVE 6.0 NEGATIVE 1.020 NEGATIVE NEGATIVE NEGATIVE NEGATIVE 2-3/HIGH POWER FIELD NIL 3-4/HIGH POWER FIELD NOT SEEN NOT SEEN	
---	--	--

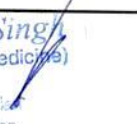
Sample Collection Time 24 Dec 2022 / 17:53
 Result Approval Time 25 Dec 2022 / 11:57

 Rakesh Sharma Lab Technician	 Dr. Pawan Kumar Singh M.B.B.S. DNB (Medicine) UPMCI-61330 Consultant Physician JPK Clinic & Diagnostics (A Unit of JPK Hospitals & Trauma Centre Pvt. Ltd.)	 Dr. SHIWANGI MBBS, DCP (DNB) Consultant Pathologist JPK Clinic & Diagnostics (A Unit of JPK Hospitals & Trauma Center Pvt. Ltd.)
---	--	--

This is an Electronically Generated Report. This report is based on the specimen/s received. The report may need to be correlated clinically as laboratory investigations are dependent on samples received. This report should not be reproduced in part.

JPK CLINIC & DIAGNOSTICS

(A unit of JPK Hospitals & Trauma Center Pvt. Ltd.)

An ISO 9001:2015 Certified Center

Super Market, Sultanpur -228 001 (U.P.)

Ph. : 05362-241192, 9196008963

www.jpkhospitals.com



An ISO 9001:2015 Certified Center

Patient ID : 042546
 Name : Mrs. KANTI DEVI
 Age/Gender : 55Y/F
 Date/Time : 24-12-2022/17:52
 Referred By : SELF

INVESTIGATION	RESULT	REFERENCE RANGE
CHEMILUMINESCENCE IMMUNOASSAY		
Thyroid Function Test (T3, T4, TSH)		
LRN-003521		
T3	0.98 ng/mL	0.69-2.15
T4	95.2 ng/mL	52-127
TSH	2.18 µIU/mL	21 weeks- 20 years: 0.7-6.4 µIU/mL 21-54 years: 0.4 - 4.2 µIU/mL 55- 87 years: 0.5 – 8.9 µIU/mL Pregnancy: 1st Trimester: 0.24 – 2.99 µIU/mL 2nd Trimester: 0.46 – 2.95 µIU/mL 3rd Trimester: 0.43 – 2.78 µIU/mL

Sample Collection Time 24 Dec 2022 / 17:53

Result Approval Time 25 Dec 2022 / 11:57

----- End of Report -----

Rakesh
 Rakesh Sharma
 Lab Technician

Dr. Pawan Kumar Singh
 M.B.B.S. DNB (Medicine)
 UPMCI-61330
 Senior & Consultant Physician
 JPK Clinic & Diagnostics
 (A Unit of JPK Hospitals & Trauma Centre Pvt. Ltd.)

Dr. SHIWANGI
 MBBBS, DCR (DNB)
 Consultant Pathologist
 JPK Clinic & Diagnostics
 (Unit of JPK Hospitals & Trauma Center Pvt. Ltd.)

This is an Electronically Generated Report. This report is based on the specimen/s received. The report may need to be correlated clinically as laboratory investigations are dependent on multiple variables. These results should not be reproduced in part

Facilities Available

- 7 of 7 REF# 2240 Printed by Rakesh Sharma /2022-12-25 / 11:59:40
- ECG
 - PFT
 - Endoscopy
 - Hematology
 - Biochemistry
 - Microbiology
 - FNAC
 - Histopathology
 - Sample Collection from Home & Online Delivery of Reports
 - ABP
 - IMT
 - Echocardiography
 - Ultrasound



GPS Map Camera



Google

Sultanpur, Uttar Pradesh, India

736G+G59, Civil Line, Sultanpur,

Uttar Pradesh 228001, India

Lat 26.261305°

Long 82.075448°

24/12/22 10:41 AM GMT +05:30