

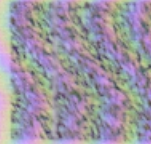

भारत सरकार
Government of India



वेद प्रकाश मीणा
Ved Prakash Meena
जन्म तारीख/DOB: 01/11/1980
पुरुष/ MALE



8323 7992 2093

भारी आधार, भारी योजना



भारतीय अतिरिक्त पहचान प्राधिकरण
Unique Identification Authority of India

संलग्न
S/O कन्हैया लाल मीणा, कान्हीक रेलवे फाटक, कान्हास,
अजमेर,
राजस्थान - 301001

Address:
S/O Kanhaya Lal Meena, near railway phatak,
Hoopbas, Alwar,
Rajasthan - 301001

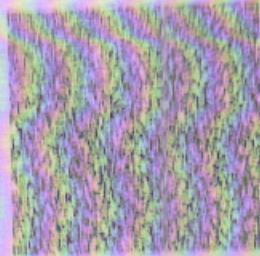

8323 7992 2093



Ved Prakash



THAREJA NURSING HOME



DIGITAL X-RAY, OPG, COMPUTERISED ECG & EEG, DIAGNOSTIC
LABORATORY EQUIPPED WITH COMPUTERISED AUTO ANALYZER & CBC

1, Ram Kuteer, Company Bagh Road, ALWAR - 301001 (Raj.) Ph: 0144-2700184, 2331842

PROPOSAL NO.

Patient Name **MR VED PRAKASH**
Ref. By Dr. **M. N. THAREJA**

Date **12/06/2022**
Age **41** Yrs.
Sex **M**

Details of packages		Patients report	Units	Normal value
HB		14.1	gm%	M-13.5-18, F-11.5-16.5
TRBC		4.97	million /cu mm	M-4.0-5.5, F-3.9-5.6
TWBC		5400	cu mm	4000-11000
DLC	Polymorphs	50	%	42-75
	Lymphocytes	45	%	20-50
	Eosinophil	05	%	1-6
	ESR	02	mm 1 st Hr.	M-0-9, F-0-20
Platelets		246000	Lack / cu mm	1.5-4
PCV		38.5	%	37-54
MCV		77.5	Cubicmicrons	86-98
MCH		28.4	Picograms	26-34
MCHC		36.6	%	32-36
Blood Grouping & Rh Factor "A*Rh+(POSITIVE)"				
BUN		13.0	mg %	M-7-20
S. Creatinine		0.88	Mg/100ml	0.9-1.4 mg /100 ml
HBsAg		-		
HIV I & II		-	Elisa Method	
HbA1C		5.5	%	4-6%
VDRL		-		

Details of packages		Patients report	Units	Normal value
LFT	GGTP	31.0	U/L	5-60
	SGOT	19.10	Units / ml	Upto 40
S. Bilirubin	SGPT	21.35	Units / ml	Upto 40
	Total Bilirubin	0.67	mg%	Upto 1.2
	Direct Bilirubin	0.22	mg%	0-0.25
	Indirect Bilirubin	0.45	mg%	
	T. Protein	6.77	Gm%	6.2-8.3
	S. Albumin	4.22	Gm%	3.2-5.3
	Globulin	2.55	Gm%	
	Alkaline phosphate	117.0	IU/L	60 - 170
	S. Calcium	-	Gm%	8.5-10.5
	Uric Acid	3.68	Mg%	2.5-7 mg%
Blood Sugar Fasting		76.0	Mg%	60-110 mg %
Blood Sugar PP		112.0	Mg%	Upto 160
Lipid Profile	S. Cholesterol	238.0	mg%	120-220
	S. Triglycerides	128.0	mg/ml	Upto 170
	HDL Cholesterol	55.0	IU/L	
	LDL cholesterol	157.4	IU/L	450 at 37° C
	VLDL	25.6	mg %	Upto 35

Routine Urine Analysis

Physical/ Chemical		Microscopic:	
Appearance	Clear	RBCs	Nil
Specific Gravity	1010	WBCs	2-3/HPF
Ph	ACIDIC	Epith. Cells	1-2/HPF
Albumin	Nil	Casts	Nil
Glucose F	NIL	Crystals	Nil
Ketones	----	Bacteria	Nil
Blood	Nil	Glucose P.P.	NIL

Signature of Technician

Signature of Doctor



THAREJA NURSING HOME



DIGITAL X-RAY, OPG, COMPUTERISED ECG & EEG, DIAGNOSTIC
LABORATORY EQUIPED WITH COMPUTERISED AUTO ANALYZER & CBC

1, Ram Kuteer, Company Bagh Road, ALWAR - 301001 (Raj.) Ph: 0144-2700184, 2331842

PROPOSAL NO.		Date	12/06/2022
Patient Name	MR VED PRAKASH	Age	41 Yrs.
Ref. By Dr.	M. N. THAREJA	Sex	M

PART - X-RAYED : X-RAY CHEST PA VIEW
REPORT : X-RAY CHEST P.A. VIEW
:- Chest is bilaterally symmetrical.
:- C.P. Angles are clear.

CONCLUSSION: Normal Study

Vijay

Signature of Technician

M. N. Thareja

Signature of Doctor

Right

VED PRAKASH MEENA 41 Y BY DR M.N. THAREJA 7871.22 M CHEST, PA
THAREJA NURSING HOME. COMPANY BAGH ROAD, ALWAR

Patient Name: **Ved Prakash**
 Address: **Meerut**
 Age: **41** Y / **8** M / **1** F
 Weight: **70** kg
 Date: **18/10/22**

HR: **66/min**
 Intervals:
 RR: **988 ms**
 P: **98 ms**
 PR: **142 ms**
 QRS: **98 ms**
 QT: **388 ms**
 QTc: **488 ms**

Axis: **39°**
 P: **64°**
 QRS: **64°**
 T: **51°**
 PR (11): **0.11 mV**
 S (V1): **-0.31 mV**
 R (V5): **1.33 mV**
 Sokol: **2.63 mV**

UNCONFIRMED REPORT
Yes faded

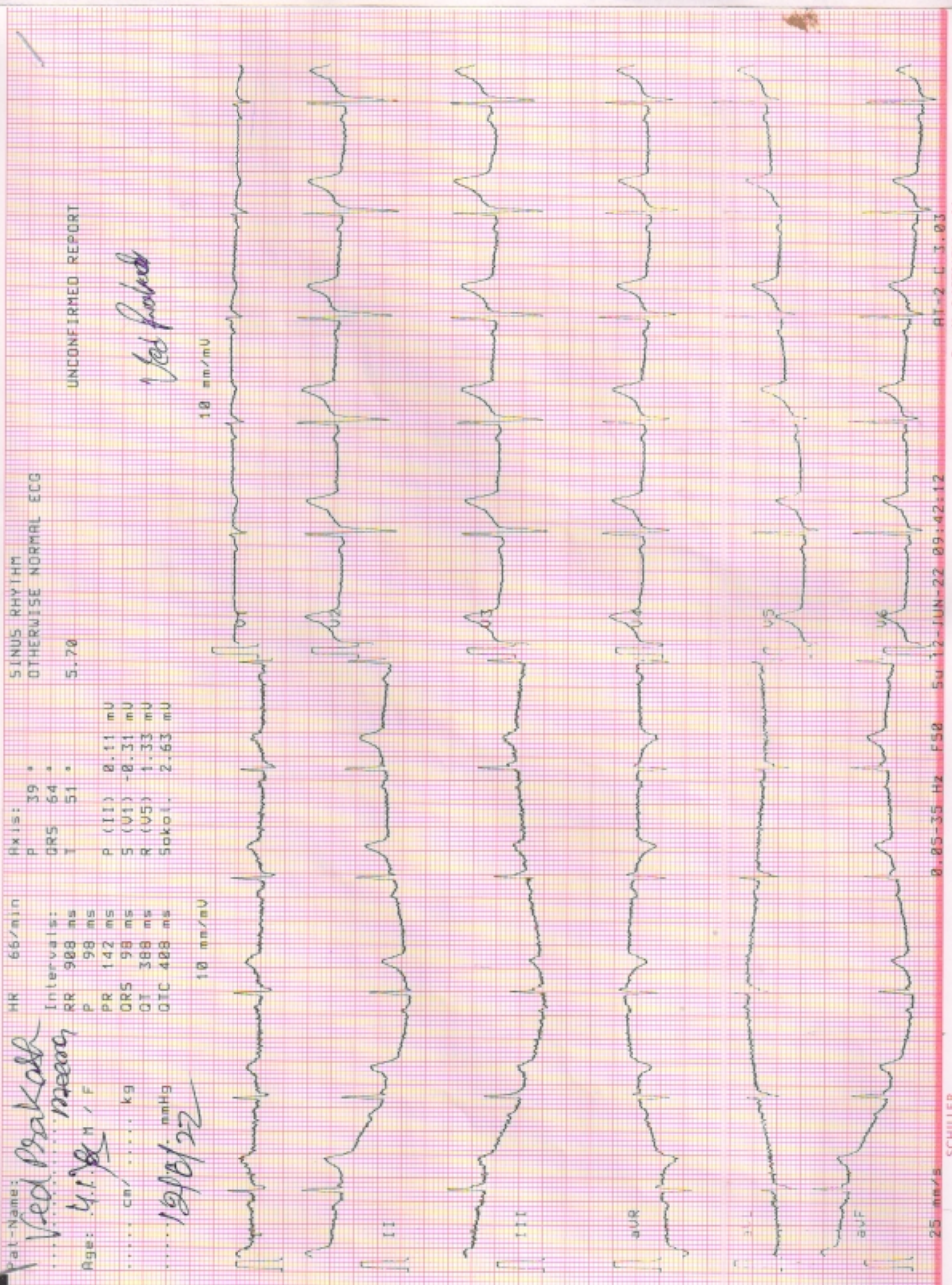

Images

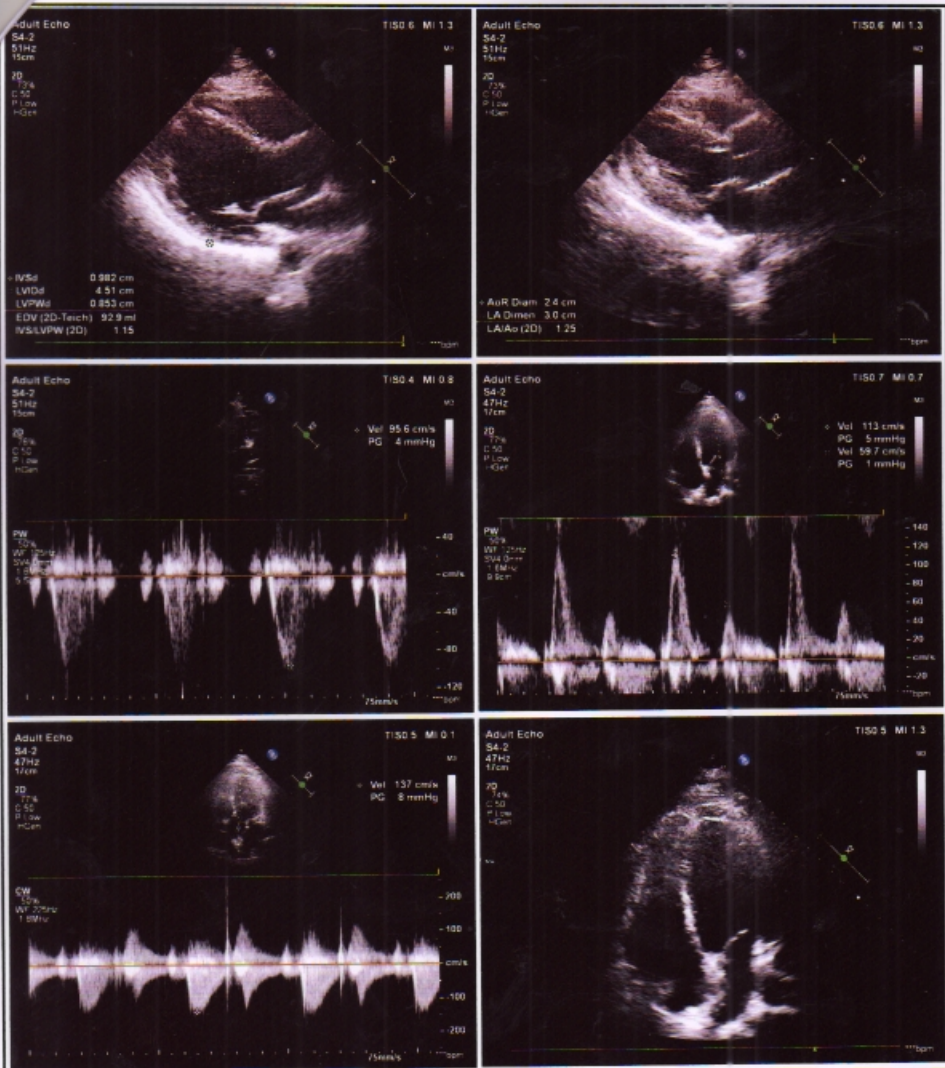



GUPTA ENT AND HEART CENTRE

Dayanand Marg, Nanli Circle, Alwar (Raj.) Ph. 0144-3591336 | M. 7378184427

Echocardiography Report

Name : Mr. Vedprakash Refd by: Dr. M.N.Thareja
Age / Sex : 40yrs./male Date : 12 June 2022

Clinical Diagnosis : For Cardiac Evaluation
2D Echocardiography Findings
Mitral Valve : Normal
Aortic Valve : Normal
Tricuspid Valve : Normal
Pulmonary Valve : Normal
Left Atrium : 3.0cm: Normal
Left Ventricle : Normal LV size with normal LV systolic function. No RWMA

LVIDd	4.5cm.	IVSd	0.9cm.	EF	60%	Visual
LVIDs	2.3cm.	PWd	0.8cm.	EF	%	F.S.

Right Atrium : Normal
Right Ventricle : Normal
Aorta : 2.4cm: Normal
Pulmonary Artery : Normal
Pulmonary Veins : Normal
Superior Venacava : Normal
Inferior Venacava : Normal
Pericardium : Normal
Intracardiac Masses : No Intracardiac masses seen
IAS/IVS : Intact

Doppler Findings:

Valve	Peak Velocity (cm/s)	Peak Gradient (mmHg)	Mean Gradient (mmHg)	Regurgitation Grade	others/comments
Mitral Valve	E-/A-113/59			No MR	
Aortic Valve	137				
Tricuspid Valve				No TR, No PAH.	
Pulmonary Valve	95				

Diagnosis : Transthoracic echo done in supine position at resting heart rate of 70bpm, shows
Normal LV size with normal LV systolic function. LVEF~60% (Visual).
No RWMA.
All cardiac chambers are normal in size.
No MR, No TR, No PAH.
Normal MIP.
No pericardial effusion /Vegetation /Clot Intracardiac masses seen.
Normal left sided arch of aorta, No Coarctation.

Dr. Prachi Gupta
MBBS, PGDCC
(Non-invasive cardiologist)

Please correlate clinically



THAREJA NURSING HOME

1, Ram Kuteer Company Bagh Road, ALWAR - 301001 (Raj.)
Mob. 9982111801, Ph. 0144-2700184, 2331842, Telefax: 0144-2342339
E-mail: drmnthareja@yahoo.com



Name Ms. Ved Prakash Age 41 Yr M Date 12/6/22
Address Mobile No.....

VITALS	B.P.	Pulse	Temp.	Wt.	Ht.	Allergies
--------	------	-------	-------	-----	-----	-----------

Complaints

Routine eye check up

Findings

VAT 6/6 = glasses
6/6
N6
N6

S/L
Cornea clear B/E

Investigation

Color vision - WNL
- WNL

Treatment Adv

1) Continue glasses

DR. M.N. THAREJA

7233 (RMC)
Male Infertility Specialist

DR. SAVITA THAREJA

7600 (RMC)
Female Infertility Specialist

DR. JAYANTHAREJA

A-0824 (RSDC)
M.D.S.
Oral & Maxillo - Facial Surgery
Ex Resident Trauma Centre,
AIIMS, Delhi

DR. SHIVANI THAREJA

10807 / 31220 (RMC)
Ophthalmologist
Cornea Specialist

DR. PRERNA THAREJA

A-3574
MDS (Endodontics)
Root Canal Specialist
Ex Resident
AIIMS, Jodhpur

DR. H.R. GUPTA

1744 (RMC)
Senior Consultant
M.S. Gen Surgeon

DR. VARUN SAPRA

Reg. No. 70990 (DMC)
MBBS DNB ORTHO, D.ORTHO
Joint Replacement &
Arthroscopy Surgeon

Shivani
Dr. Shivani Thareja
M.S. (OPHTHAL)
Fellow (CORNEA)
L.V. Prasad Eye Institute
CORNEA CONSULTANT

Pain Scale

0



No Pain

2



Mild Pain

4



Distressing

6



Distressing

8



Intense

10



Excruciating

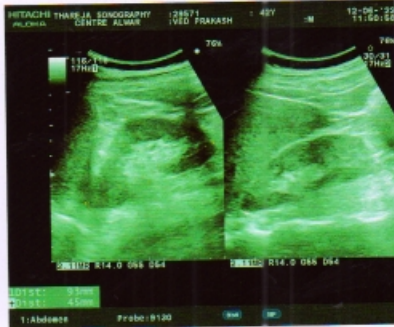
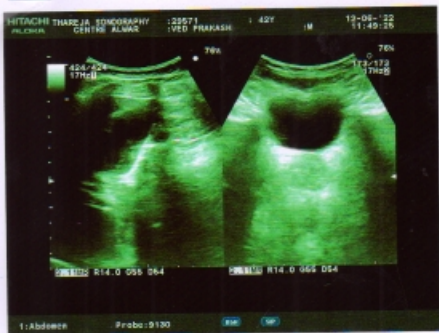



THAREJA SONOGRAPHY CENTRE

1, Ram Kuteer, Company Bagh Road, ALWAR - (0144) 2700184



This report is not valid for MLC Purpose

Ref. No.

Date.....12/06/2022

Name of Patient: MR. VED PRAKASH
Ref. by : DR. M. N. THAREJA

Age : 40 Yrs. Sex: M

Sonography Report – abdomen

LIVER: Size: RL: 12.9 cm L. L.: 5.0 Cm.
Margins: Regular L.H.B.R: ND
Parenchyma : Echo
C. B. D. Size: 3.2 mm LUMEN: Clear
P.V. Size: mm LUMEN: Clear
GALL BLADDER : Size 2.9 X 1.4 cm
Wall thickness N Lumen : Clear
PANCREAS: N
SPLEEN: 7.4 cc
KIDNEYS: Right: 9.3 X 3.9 cm Left: 9.3 X 4.2 cm

PELVICALYCAL SYSTEM: |
CORTICO – MEDU. DIFF: | N

RETROPERITONEUM : |
LYMPH – NODES | Not Seen
PLEURAL EFFUSION : |
ASCITES |

URINARY BLADDER:

Prevoiding Volume 91 cc

Wall Thickness N

PROSTATE: N

Size: N

Parenchyma: Echo

Residual Urine C.C.

Lumen: Clear

Capsule: Intact

SEMINAL – VASCICLES: Normal

Conclusion:- Normal Study

Thanks,

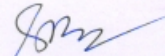
Dr. Savita Thareja
Reg. No. 7600
Rajasthan Medical Council

Enclosed: Photo - 2

PLEASE NOTE: INTESTINAL PATHOLOGY CAN NOT BE RULE OUT

This is only an opinion, not a diagnosis, which should be clinically co-related. No procedure/surgery should be undertaken simply on the basis of this opinion because Ultrasound accuracy is only 96%.

* Subject to Alwar jurisdiction. * Not valid for medico-legal purpose.





THAREJA NURSING HOME



DIGITAL X-RAY, OPG, COMPUTERISED ECG & EEG, DIAGNOSTIC
LABORATORY EQUIPED WITH COMPUTERISED AUTO ANALYZER & CBC

1, Ram Kuteer, Company Bagh Road, ALWAR - 301001 (Raj.) Ph: 0144-2700184, 2331842

Name : **VED PRAKASH** age **41** Sex : **MALE**
Ref. By : **M.N.THAREJA** Lab No. : **0** Date : **June 12, 2022**

HORMONES & MARKERS

<u>Test</u>	<u>Value</u>	<u>Units</u>	<u>Biological Ref. Values</u>
T3 (Total Triiodothyronine)	0.97	ng/dL	0.60-1.81 ng/dL Adults
T4 (TotalThyroxine)	4.10	µg/dL	3.2-12.60 µg/dL : Adults
TSH (Thyroid Stimulating Hormone)	0.21	µIU/mL	Adults : 0.35-5.50 µIU/mL

Interpretation of TSH :-

Children

0 Days : 1.0~39.0 uIU/mL
5 days : 1.7~9.1 uIU/mL
1 year : 0.4~8.6 uIU/mL
2 years : 0.4~7.6 uIU/mL
3 years : 0.3~6.7 uIU/mL
4-19 years : 0.4~6.2 uIU/mL

Interpretation of TSH :-

Children

3.20 - 34.6 µIU/mL 1- 2 Days
0.70 - 15.4 µIU/mL 3 - 4 Days
0.70 - 9.10 µIU/mL 15 Days - 5 Months
0.70 - 6.40 µIU/mL 5 Months - 20 Years

Adults

20-54 years : 0.35-5.50 uIU/mL
55-87 years : 0.5-8.9 uIU/mL

Pregnancy

1st Trimester : 0.30 - 4.50 µIU/mL
2nd Trimester : 0.50 - 4.60 µIU/mL
3rd Trimester : 0.80 - 5.20 µIU/mL

Pregnancy

0.30 - 4.50 µIU/mL 1st Trimester
0.50 - 4.60 µIU/mL 2nd Trimester
0.80 - 5.20 µIU/mL 3rd Trimester

Method : **Fluorescence Immunoassay Technology**

Sample Type : **Fresh Blood Serum**

Remarks :

Primary malfunction of the Thyroid gland may result in excessive (hyper) or Low (hypo) release of T3 or T4. In addition, as TSH directly affect thyroid function, malfunction of the pituitary or the hypothalamus influences the thyroid gland activity.

Disease in any portion of the thyroid-pituitary-hypothalamus system may influence the level of T3 and T4 in the blood, in Primary Hypothyroidism,

TSH levels are significantly elevated, while in secondary and tertiary hypothyroidism, TSH levels may be low. In addition, in Euthyroid sick syndrome, multiple alterations in serum thyroid function test findings have been recognized.

Vijay

Signature of Technician

M.N. Thareja

Signature of Doctor