



भारत सरकार



आधार

भारतीय विशाल परिवार भागीदारी

भारत सरकार

Unique Identification Authority of India

नामांकन क्रम / Enrollment No 1047/81048/01409

To,
संदीप सिंह
Sandeep Singh
S/O: Vijendra Singh
S-189
School Block
Near Mohil, Marbels Shakarpur,
Shakar Pur Baramad
Shakarpur Gandhi Nagar East Delhi
Delhi 110092
9582286277

Ref: 83 / 07E / 54648 / 54943 / P



SH431326839DF



आपका आधार क्रमांक / Your Aadhaar No. :

6998 4327 3297

आधार — आम आदमी का अधिकार



भारत सरकार



संदीप सिंह
Sandeep Singh
जन्म वर्ष / Year of Birth : 1988
पुरुष / Male



6998 4327 3297

आधार — आम आदमी का अधिकार

45,
Dr. PANKAJ JAIN
MD (PATHOLOGY)
RMO-10312
ARHAT, DIAGNOSTICS



REG NO. : OPD / 470
NAME : Mr. SANDEEP SINGH
REF. BY :

AGE : 32 Years
SEX : Male
DATE : 28/03/2022

HAEMATOLOGY

TESTS	RESULTS	UNITS	REFERENCE RANGE
COMPLETE BLOOD COUNT			
WBC Count	: 6600	/cumm	4000 - 11000
RBC Count	: 5.77	mil/cumm	4.5 - 5.5
HAEMOGLOBIN	: 15.2	gm/dl	13 - 17
PCV	: 47.9	%	40 - 50
MCV	: 83.02	fl	80 - 100
MCH	: 26.34	picograms	27 - 32
MCHC	: 31.73	g/dl	31.5 - 34.5
PLATELET COUNT	: 309000	/cmm	150000 - 450000
Lymphocytes	: 29	%	20 - 40
Neutrophils	: 60	%	50 - 70
Monocytes	: 10		2-10
Eosinophil	: 01	%	1 - 3
Basophils	: 00	%	0 - 1
RDW-SD	: 42.2	fl	35 - 45
RDW-CV	: 13.1	%	11.5 - 14.5
PDW	: 14.8	fL	9 - 13
MPV	: 11.6	fl	7.4 - 10.4
P-LCR	: 37.5	%	18 - 50
PCT	: 0.36	%	0.110 - 0.280
BLOOD GROUP	: "O" POSITIVE		

End of Report

42
Dr. PANKAJ JAIN
MD (PATHOLOGY)
RMC-1-12
ARIHANT-DIAGNOSTICS



REG NO. : OPD / 470
 NAME : Mr. SANDEEP SINGH
 REF. BY :

AGE : 32 Years
 SEX : Male
 DATE : 28/03/2022

BIOCHEMISTRY

<u>TESTS</u>	<u>RESULTS</u>	<u>UNITS</u>	<u>REFERENCE RANGE</u>
PLASMA GLUCOSE, FASTING	: 78.16	mg/dl	70 - 110
SERUM UREA	: 22.69		15-45 mg/dl
SERUM CREATININE	: 0.94	mg/dl	0.6 - 1.4
SERUM URIC ACID	: 3.68	mg/dl	3.5 - 7
<u>LIVER FUNCTION TEST.</u>			
Bilirubin- Total	: 0.92	mg/dl	0.2 - 1.2
Bilirubin- Direct	: 0.22	mg/dl	0.1 - 0.4
Bilirubin- Indirect	: 0.70	mg/dl	0.2 - 0.9
SGOT	: 65.0	IU/L	5 - 45
SGPT	: 72.0	IU/L	10 - 45
Alkaline Phosphatase	: 87.21	IU/l	40 - 125
Total Protein	: 6.0	gm/dl	6 - 8
Albumin	: 4.28	gm/dl	3.5 - 5
Globulin	: 1.72	gm/dl	0.8 - 3.6
Albumin Globulin Ratio	: 2.49		
<u>LIPID PROFILE</u>			
S. Cholesterol	: 176.9	mg/dl	150 - 200
S. Triglycerides	: 88.0	mg/dl	50 - 200
HDL Cholesterol	: 44.22	mg/dl	30 - 60
LDL Cholesterol	: 115.08		<100 mg/dl
VLDL Cholesterol	: 17.6	mg/dl	2 - 30
S.Cholesterol/HDLC Ratio	: 4		3.0 - 5
LDLC/HDLC RATIO	: 2.6		1.5 - 3.5

Dr. PANKAJ JAIN
 MD (PAT. BIOLOGY)
 ARIHANT DIAGNOSTICS



REG NO. : OPD / 470

AGE : 32 Years

NAME : Mr. SANDEEP SINGH

SEX : Male

REF. BY :

DATE : 28/03/2022

BIOCHEMISTRY

<u>TESTS</u>	<u>RESULTS</u>	<u>UNITS</u>	<u>REFERENCE RANGE</u>
<u>GLYCOSYLATED HAEMOGLOBIN (HBA 1C)</u>			
HbA1C Result	: 4.1	%	0.0 - 5.6
Estimated Average Glucose (EAG)	: 70.97	mg/dl	

End of Report

Pantana

45
Dr. PANKAJ JAIN
MD (PATHOLOGY)
RMC-13012
ARIHANT-DIAGNOSTICS



REG NO. : OPD / 470
 NAME : Mr. SANDEEP SINGH
 REF BY :

AGE : 32 Years
 SEX : Male
 DATE : 28/03/2022

URINE ANALYSIS REPORT

<u>TESTS</u>	<u>RESULTS</u>	<u>UNIT</u>	<u>REFERENCE RANGE</u>
<u>Physical Examination</u>			
Colour	: Pale Yellow		
Quantity	: 20 ml		
Appearance	: Clear		
Deposits	: Absent		
Specific gravity	: 1.015		1.005-1.035
Reaction (pH)	: Acidic		4.5-8.0
<u>Chemical Examination</u>			
Proteins	: Negative		Negative
Sugar	: Negative		Negative
Ketone Bodies	: Negative		Negative
Bilirubin	: Negative	mg/dl	0 - 0.02
Urobilinogen	: Normal	mg/dl	0 - 1.0
Blood	: Negative		Negative
<u>Microscopic Examination</u>			
RBC	: Nil	/hpf	0 - 2
PUS(WBC) Cells	: Nil	/hpf	0 - 2
Epithelial Cells	: Nil		Few
Casts	: Nil		Nil
Crystals	: Nil		Nil
Bacteria	: Nil		
Protozoa	: Absent		
URINE SUGAR (FASTING)	: Nil		

End of Report

Handwritten signature
 Authorised By
 Dr. Pankaj Jain
 MD (Pathology)

Handwritten signature
 Dr. PANKAJ JAIN
 MD (PATHOLOGY)
 RMC-13912
 ARIHANT DIAGNOSTICS



REG NO. : OPD / 470
NAME : Mr. SANDEEP SINGH
REF. BY :

AGE : 32 Years
SEX : Male
DATE : 28/03/2022

HAEMATOLOGY

<u>TESTS</u>	<u>RESULTS</u>	<u>UNITS</u>	<u>REFERENCE RANGE</u>	<u>METHOD</u>
<u>ESR (WESTERGREN'S METHOD)</u>				Westergreen
Observed	: 12	mm/Hr	2 - 20	

End of Report

Handwritten signature
Authorised By
Dr. Pankaj Jain
MD (Pathology)

Handwritten signature

Handwritten initials
Dr. PANKAJ JAIN
MD (PATHOLOGY)
RMC-13012
ARIHANT-DIAGNOSTICS



REG NO. : OPD / 470
NAME : Mr. SANDEEP SINGH
REF BY :

AGE : 32 Years
SEX : Male
DATE : 28/03/2022

THYROID FUNCTION TEST

<u>TESTS</u>	<u>RESULTS</u>	<u>UNIT</u>	<u>REFERENCE RANGE</u>	<u>METHOD</u>
T3 (Total)	: 1.1	ng/ml	0.6 - 1.78	Automated EL
T4 (Total)	: 5.2	micro gm/dl	4.9 - 11.0	Automated EL
TSH (Ultrasensitive)	: 3.12	micro IU/ml	0.27 - 4.31	Automated EL

End of Report

Handwritten signature
Authorised By
Dr. Pankaj Jain
MD (Pathology)

Handwritten signature
Dr. PANKAJ JAIN
MD (PATHOLOGY)
RMO-12012
ARIHANT DIAGNOSTICS

Handwritten signature

Dr. Savita Diagnostic

COLOUR DOPPLER, SONOGRAPHY, COLOUR SONOGRAPHY, LEVEL II SCAN, 3D, 4D
SHOP NO. 5, J.L.N. SHOPPING CENTER, OPP. JLN HOSPITAL, AJMER 305001

Ref by :- DR.

Date :- MARCH 26/ 2022

Patient's Name : MR. SANDEEP SINGH

Age :- 33 (Yrs)

Sex : Male

REAL TIME B MODE ULTRASOUND SCANNING OF ABDOMEN AND PELVIS IS PERFORMED.

LIVER: Mid-clavicular length is 11.52 cm (Normal 13 cm). Normal in size, shape and echogenicity. Echotexture is homogenous. No focal or diffuse pathology seen. No IHBD seen. The portal vein (Normal up to 13 mm), hepatic veins and IVC is normal.

GALL BLADDER: Normal in shape, size and echogenicity. Well distended with normal walls (Normal-2 mm, please correlate clinically -2 To 4 mm, thick-more than 4 mm). Calculi and masses not seen. CBD & Portal Vein are within normal limits.

PANCREAS: is normal size, shape and echotexture. Pancreatic Duct is not dilated. The head, body and tail is within normal limits. No calculus seen in pancreatic duct. No F/D lesion seen.

SPLEEN: Normal size at long axis 9.63 cms, shape and echotexture. No F/D lesion seen.

KIDNEY: Both kidneys are normal in size, shape and echotexture. No evidence of calculi / hydronephrosis bilaterally. Size: RIGHT: 10.25 X 4.21 cms LEFT: 10.36 X 4.02cms

URINARY BLADDER : Well distended and is normal in shape, size and echotexture. Wall thickness is normal (Normal-2 To 3 mm). No calculus/polyp/sludge/jet seen. The diameter of lower ureters are normal.

PROSTATE : Normal in size , shape and echo texture.

OTHER FINDINGS: No evidence of any free fluid in the peritoneal cavity. Para aortic and para iliac regions are normal. No lymphadenopathy. R.I.F.- Vermiform Appendix not seen.

IMPRESSION: ULTRASOUND FINDINGS SUGGESTIVE OF NORMAL SCAN OF WHOLE ABDOMEN.

PLEASE CORRELATE CLINICALLY AND WITH OTHER INVESTIGATIONS. THANKS FOR REFERENCE.

*Dr. Mahendra Kumar Kalia (Jain)
M.D. (Radiology)
7012*

DR. RAVINDRA REPSWAL
MD. RADIODIAGNOSIS
RADIOLOGIST 26647/14889

Note:

1. This is a Professional opinion only and not the final Diagnosis
2. No. Ultrasonography is pathognomic, all findings are only suggestive, hence they should be reviewed with the relevant clinical history & relevant investigations before embarking upon the final Diagnosis and proceeding for management (Medical or Surgical)
3. Not all gross & major congenital anomalies of fetus are apparent, during scanning due to difficult & variable position attained by the fetus. Hence this report does not exclude all gross & major congenital fetal anomalies, Which could be visible, if scanned later or at any other time. Fetal cardiac anomalies are not included ask for fetal echocardiography whenever suspicion is there.
4. Whenever suspect congenital anomalies, ask for targeted scan along with serum alpha fetoprotein estimation.
5. In case of Disparity between clinical and sonographic please send patient again for review free of cost.
6. This report is not valid for medico legal purposes.
7. Any typing error or unintentional clerical reporting of removed organ needs immediate correction and if, not feasible, clinical correlation and self correction.
8. Even major abnormalities can be missed, due to overlying gaseous shadows patient's obesity or patient's condition. The same could be visualized, at some other time, if visualization window improves.
9. subject to Ajmer Jurisdiction only.

“ भ्रूण लिंग परीक्षण करवाना जघन्य अपराध है, तथा इसकी शिकायत 104 टोल फ्री सेवा पर की जा सकती है”



Summary

Ref. No. :
Medication :
Objective :

Ref. No. :
Medication :
Objective :

Protocol :
History :

DR. SAVITA DIAGNOSTICS
Shop No. 1, Near Brakati, Hagina Bag Complex, Hagina Bag, Ajmer
962/SANDEEP'S MEDICAL 341016/Date 17 kg/184 cms
Date: 26-Mar-2022 07:49:48 PM

Stage	Stage Time (min:Sec)	Phase Time (min:Sec)	Speed (kmph)	Grade (%)	METs	H.R. (bpm)	B.P. (mmHg)	R.P.P. (bpm)	PVC	Comments
Supine					1.0	80	144/67	115	-	
Standing					1.0	80	144/67	115	-	
HV					1.0	83	144/67	119	-	
ExStart					1.0	114	144/67	164	-	
Stage 1	3:01	3:02	1.9	10.0	5.1	133	148/68	196	-	
PeakX	2:38	5:39	2.5	12.0	6.9	160	152/70	243	-	
Recovery	1:00		1.1	0.0	1.0	122	152/70	185	-	
Recovery	2:00		0.0	0.0	1.0	110	160/72	176	-	
Recovery	3:00		0.0	0.0	1.0	100	156/71	156	-	
Recovery	4:00		0.0	0.0	1.0	100	152/70	152	-	
Recovery	5:00		0.0	0.0	1.0	99	148/69	146	-	

Findings :

Exercise Time : 05:38
Max HR Attained : 160 bpm 86% of Max Predictable HR 186
Max BP : 160/72 (mmHg)
Max Workload attained : 5.9 (Fair Effort Tolerance)

Negative

DR. MANDEEP K. SINGH

डा. रवीन्द्र सूरवाडी
एम.डी. सैजोकार्डियोलॉजिस्ट
संज्ञ. संख्या 026647/14889

Advice/Comments:

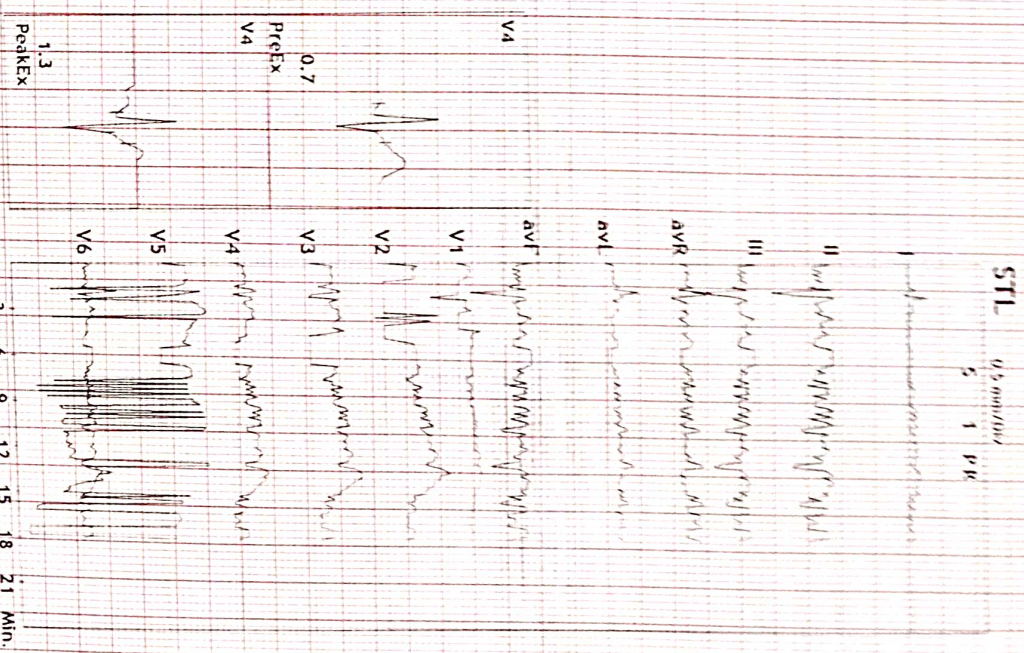



12 Lead + Median

DR.SAVITA DIAGNOSTICS

Shop No.1, Near brakari, Nagina Bag Complex, Nagina Bag, Ajmer

4X 80 mS Post J

962/SANDEEP SINGH HR: 80 bpm
34 Yrs/Male METS: 1.0
77 Kg/184 Cms Bp: 144/67
Date: 26-Mar-2022 07:49:48 PM

MPHR: 43% of 186
Speed: 0.0 mph
Grade: 0.0%

BRUCE
(0.05-35)HZ

Raw ECG
BLC : On
Ex Time 00:39

Supine
10.0 mm/mV
25 mm/Sec.

I	0.0	II	-1.2	III	-1.2	aVR	0.6	aVL	0.7	aVF	-1.2
0.4	-0.2	-0.6	-0.1	0.5	-0.4						
V1	0.7	V2	2.1	V3	1.5	V4	0.6	V5	1.8	V6	-0.1
0.7	3.4	3.1	2.2	1.9	0.8						

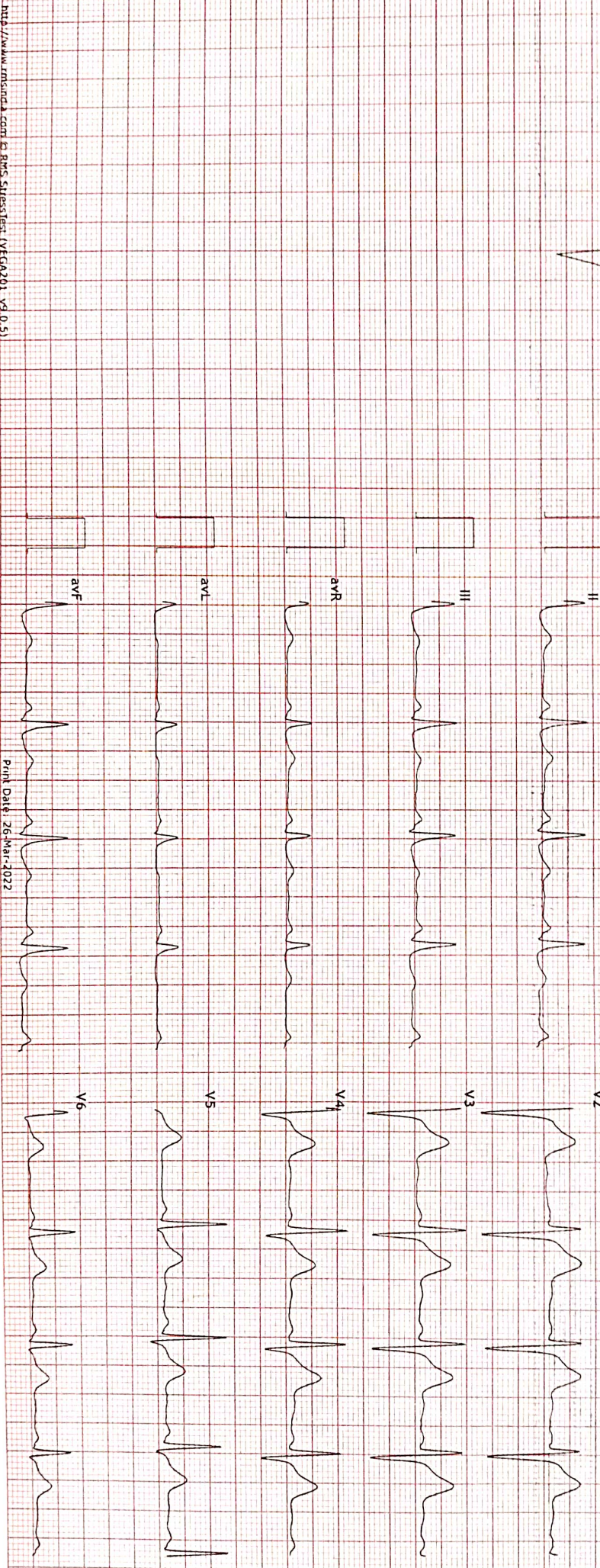
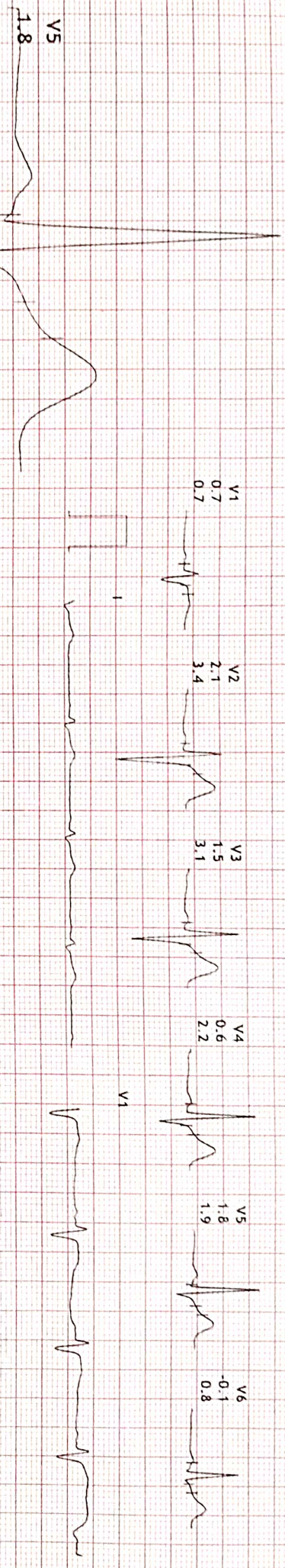



12 Lead + Median

DR. SAVITA DIAGNOSTICS
Shop No. 1, Near brakari, Nagina Bag Complex, Nagina Bag, Ajmer

MPHR: 43% of 186
Speed: 0.0 mph
Grade: 0.0%

962/SANDEEP SINGH
34 Yrs/Male
77 Kg/184 Cms
Date: 26-Mar-2022 07:49:48 PM

HR: 81 bpm
MEIS: 1.0
BP: 144/67

Raw ECG
BRUCE
(0.05-35)HZ

Ex Time 00:44
BLC: On
Notch: On

Standing
10.0 mm/mV
25 mm/Sec.

4X 80 mS Post J

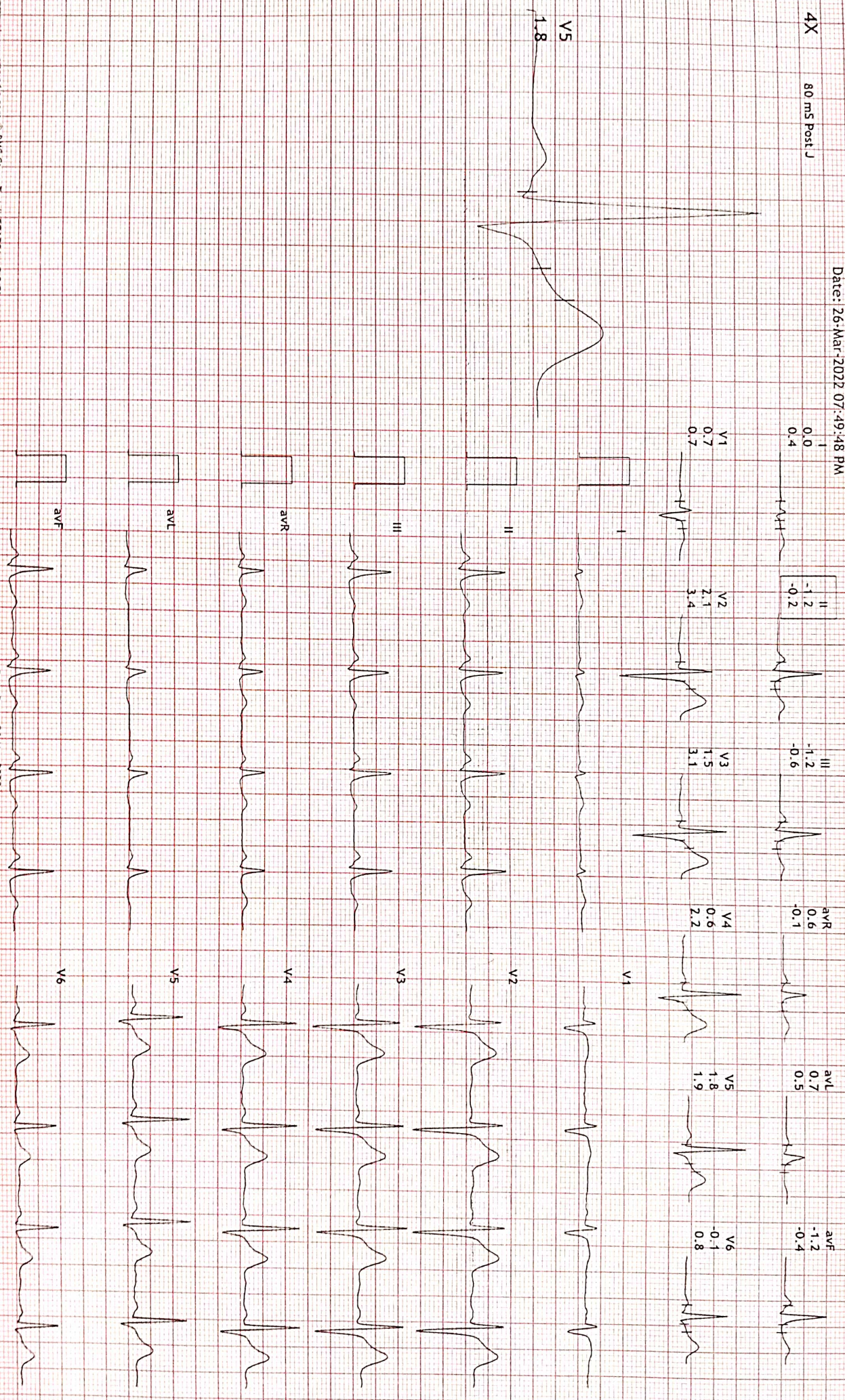



12 Lead + Median

DR.SAVITA DIAGNOSTICS

Shop No.1, Near brakarri, Nagina Bag Complex, Nagina Bag, Ajmer

962/SANDEEP SINGH
34 Yrs/Male
HR: 82 bpm
METS: 1.0
BP: 144/67

MPHR: 44% of 186
Speed: 0.0 mph
Grade: 0.0%

Raw ECG
BRUCE

Ex Time 00:49
BLC: On

HV
10.0 mm/mV
25 mm/Sec

77 kg/184 Cms
Date: 26-Mar-2022 07:49:48 PM

4X 80 MS Post J

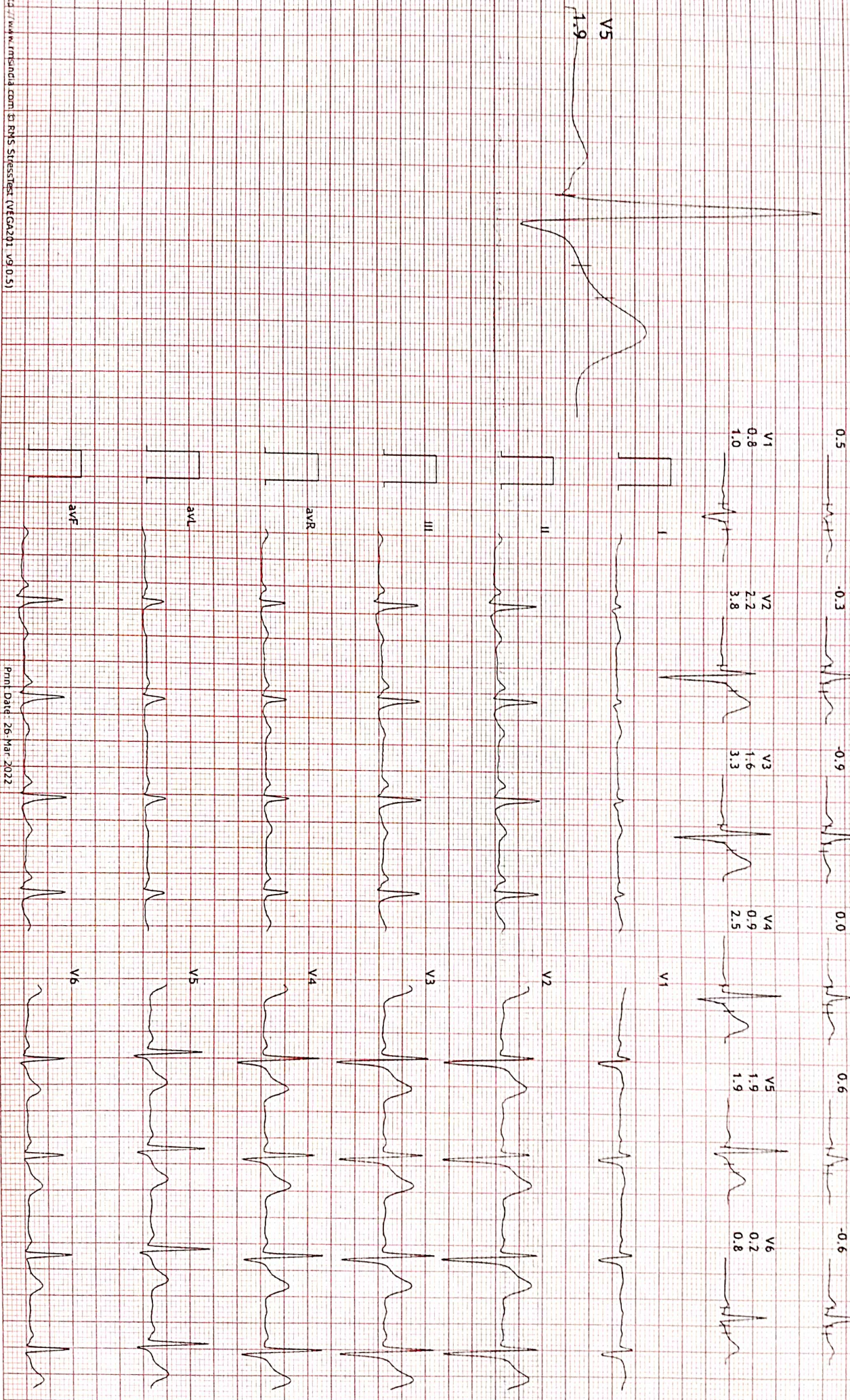



12 Lead + Median

DR.SAVITA DIAGNOSTICS

962/SANDEEP SINGH

HR: 134 bpm

MpHR: 72% of 186

Shop No.1.Near brakari,Nagina Bag Complex,Nagina Bag, Ajmer

Raw ECG

Ex Time 02:59

34 Yrs/Male

MEETS: 5.1

Speed: 1.9 mph

BRUCE

BLC :On

BRUCE:Stage 1(3:00)

77 Kg/184 Cms

BP: 148/68

Grade: 10.0%

(0.05-35)HZ

Notch 10n

10.0 mm/mv

4X 80 mm/Post J

I 0.4

II -0.1

III -0.6

aVR -0.1

aVL 0.5

aVF -0.3

0.6

0.2

-0.5

-0.4

0.5

-0.1

V1 1.0

V2 2.8

V3 2.4

V4 1.5

V5 -6.8

V6 0.4

1.4

4.6

4.2

3.3

3.1

1.4

V5

-6.8

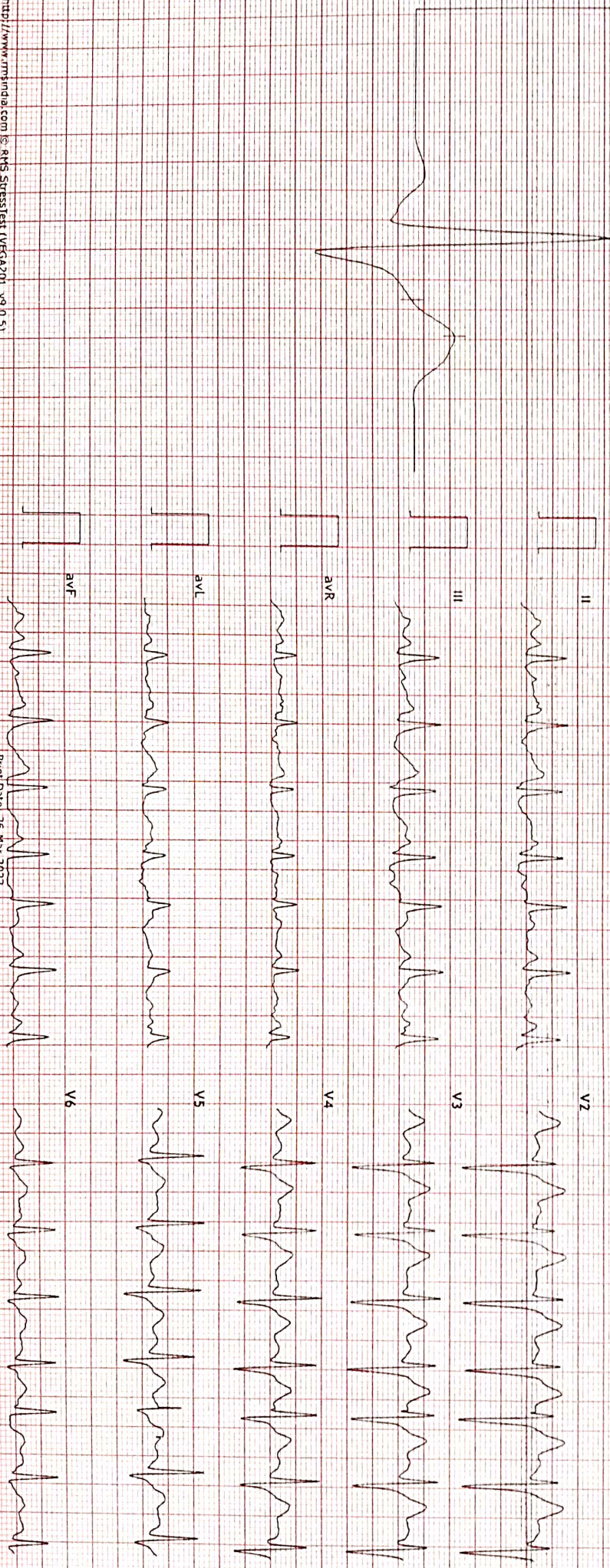



12 Lead + Median

DR. SAVITA DIAGNOSTICS

Shop No. 1, Near Brakari, Nagina Bag Complex, Nagina Bag, Ajmer

962 SANDEEP SINGH HR: 160 bpm
34 Yrs/Male METS: 6.9

MPHR: 86% of 186
Speed: 2.5 mph

Raw ECG
BRUCE

Ex Time 05:36
BLC: On

BRUCE: PeakEx(2;36)
10.0 mm/mV

77 Kg/184 Cms BP: 152/70
Date: 26-Mar-2022 07:49:48 PM

Grade: 12.0%

(0.05 35)Hz

Notch: On

25 mm/Sec

AX 50 MS PAPER

0.2
1.1

-1.0
0.3

-1.2
-0.9

0.4
-0.7

0.8
0.9

-1.1
-0.2

V1 1.1
1.9

V2 3.2
5.8

V3 2.4
5.3

V4 1.3
4.3

V5 -5.9
3.5

V6 0.0
1.8

V5
-5.3

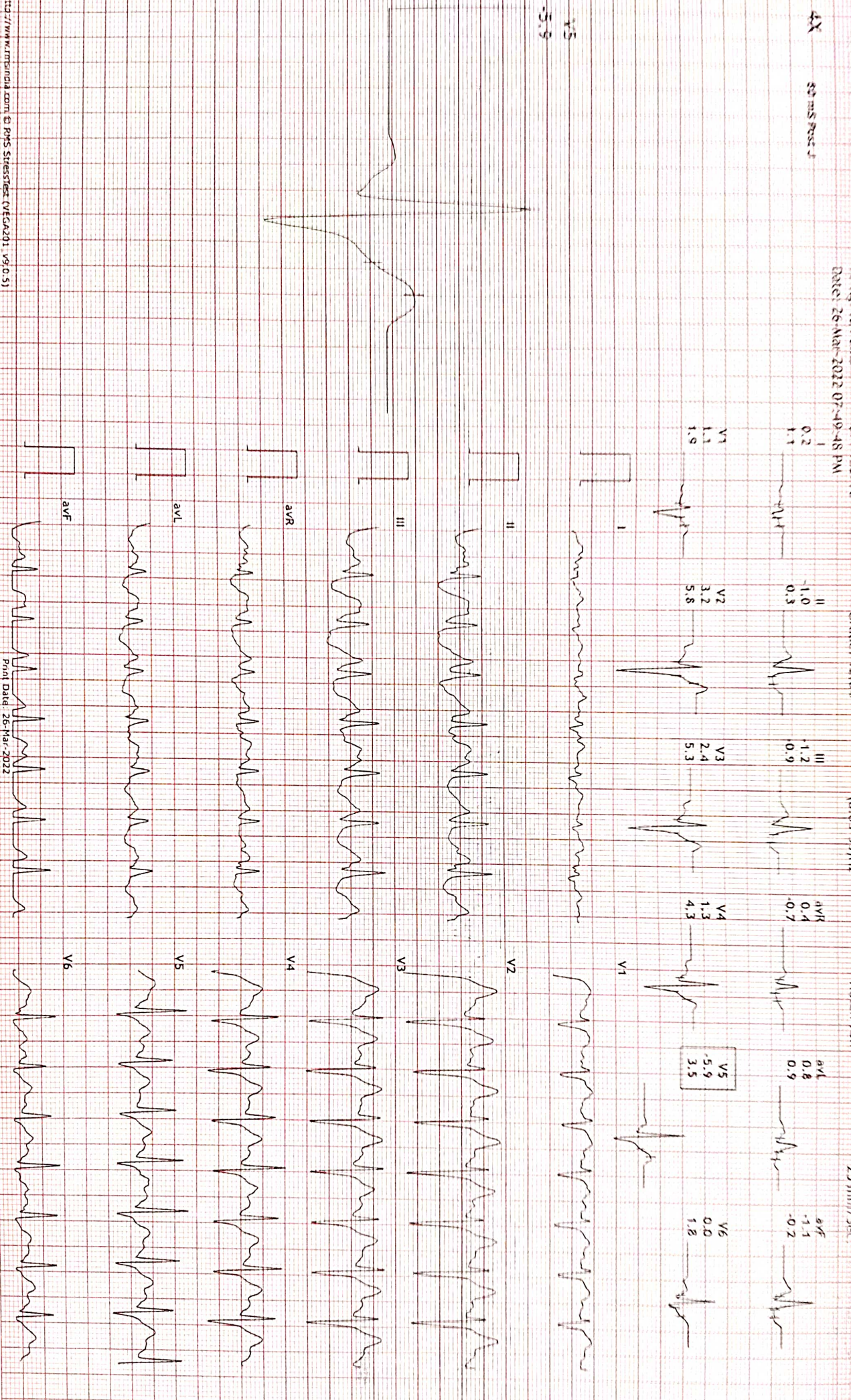



12 Lead + Median

962/SANDEEP SINGH HR: 122 bpm

34 Yrs/Male METS: 1.0

71 Kg/184 Cms BP: 152/70

Date: 26-Mar-2022 07:49:48 PM

MPPR: 65% of 186

Speed: 1.1 mph

Grade: 0.0%

DR. SAVITA DIAGNOSTICS

Shop No. 1, Near Brakari, Nagina Bag Complex, Nagina Bag, Ajmer

Raw ECG (0.05-35)Hz

BRUCE

(0.05-35)Hz

Ex Time 05:38

BLC : On

Notch : On

Recovery(1:00)

10.0 mm/mV

25 mm/Sec

4X 80 ms Post J

V5 -4.5

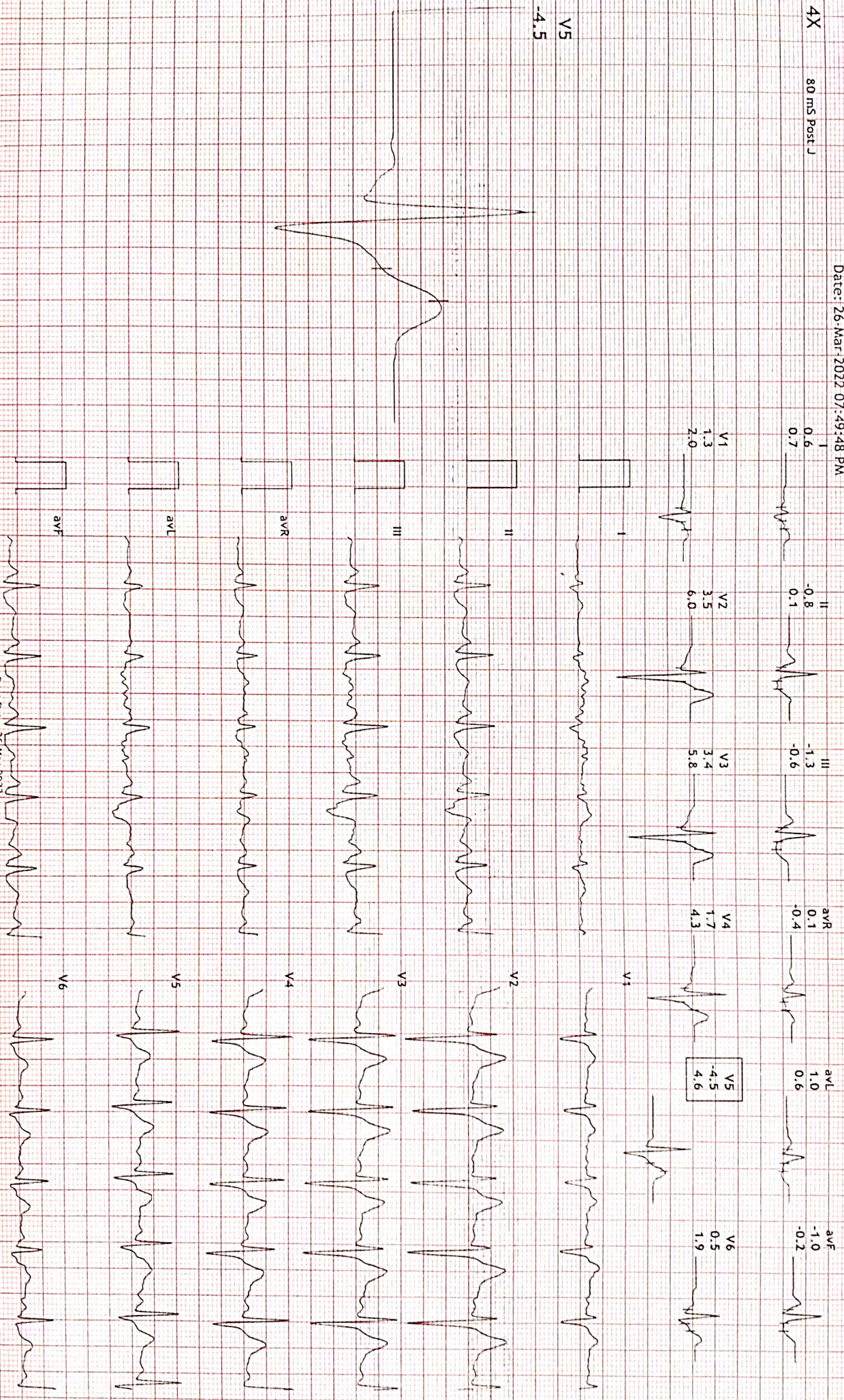



12 Lead + Median

DR. SAVITA DIAGNOSTICS

Shop No.1, Near brakari, Nagina Bag Complex, Nagina Bag, Ajmer

Recovery(2:00)

962/SANDEEP SINGH
34 Yrs/Male
77 Kg/184 Cms
Date: 26-Mar-2022 07:49:48 PM

HR: 110 bpm
METS: 1.0
BP: 160/72

MPHR: 59% of 186
Speed: 0.0 mph
Grade: 0.0%

Raw ECG
DRUCE
(0.05, 3.5)Hz

Ex Time 05:38
BLC: On
Hertz: On
10.0 mm/mV
25 mm/Sec

4X 80 ms Post J

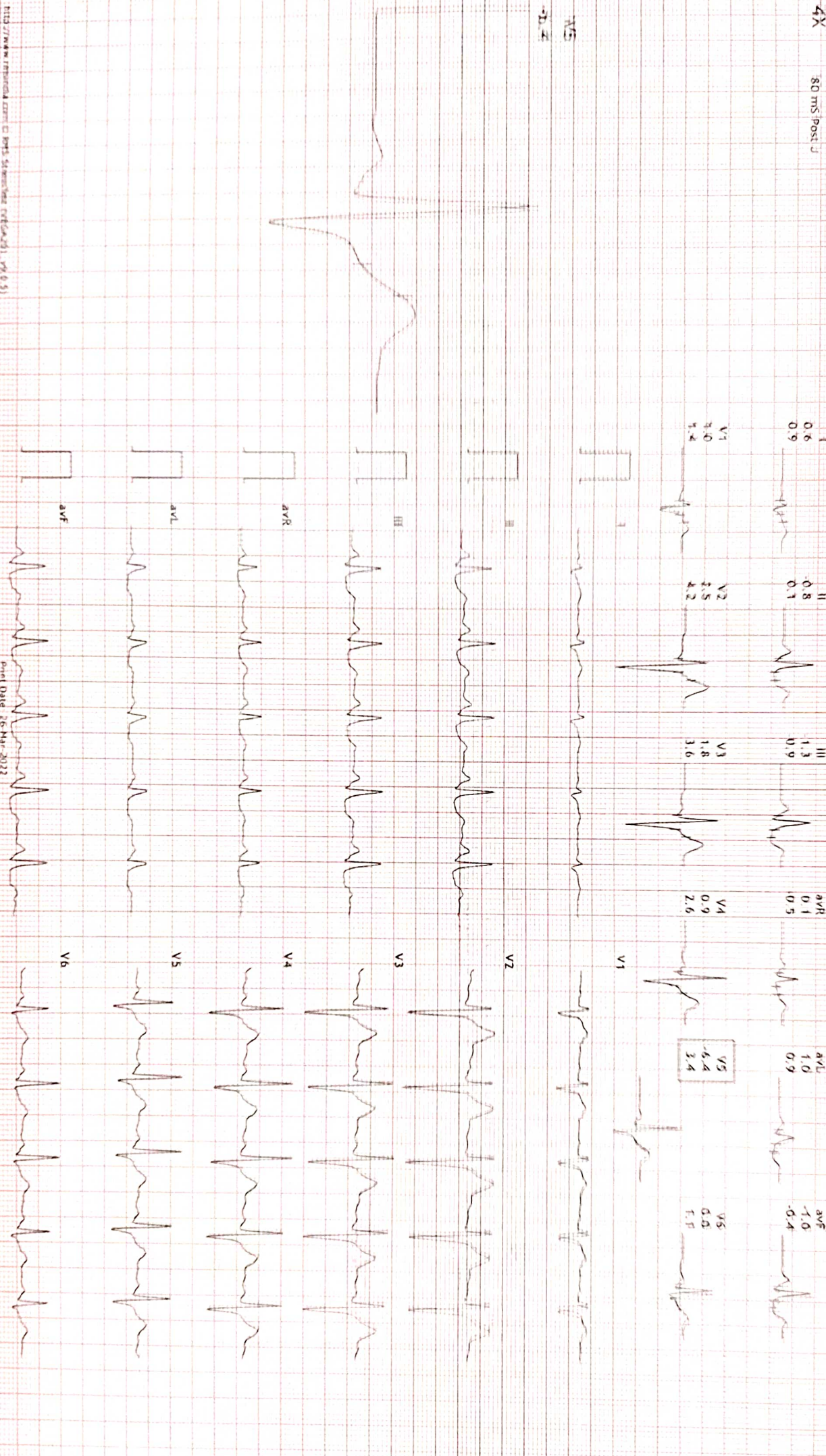

V1 3.0 1.4

V2 2.5 4.2

V3 1.8 3.6

V4 0.9 2.6

V5 -6.4 3.4

V6 0.5 1.5

II 0.8 0.1

III 1.3 0.9

aVR 0.1 0.5

aVL 1.0 0.9

aVF 1.0 0.4



12 Lead + Median

DR.SAVITA DIAGNOSTICS

Shop No.1, Near brakarji, Nagina Bag Complex, Nagina Bag, Ajmer

962/SANDEEP SINGH HR: 101 bpm

MPPHR: 54% of 186

Ex Time 05:38

Recovery(3:00)

34 Yrs/Male

MEETS: 1.0

Speed: 0.0 mph

Raw ECG

BLC :On

10.0 mm/mV

77 kg/154 Cms

BP: 156/71

Grade: 0.0

BRUCE

Notch :On

25 mm/Sec

Date: 26-Mar-2022 07:49:48 PM

4X 80 ms Post J

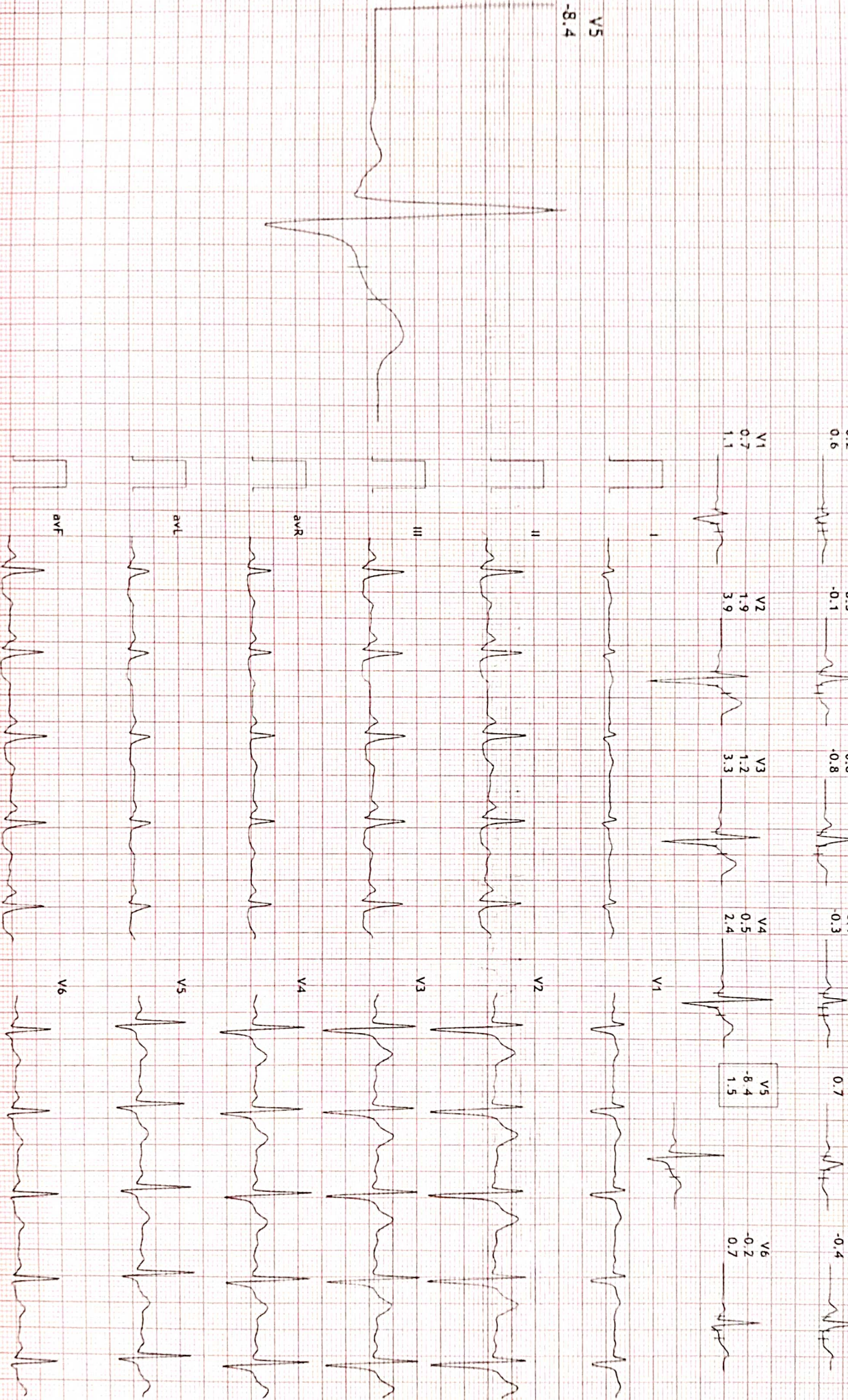



12 Lead + Median

962/SANDEEP SINGH HR: 98 bpm

34 Yrs/Male METS: 1.0

77 Kg/184 Cm BP: 152/70

Date: 26-Mar-2022 07:49:48 PM

MPHR: 52% of 186

Speed: 0.0 mph

Grade: 0.0%

DR. SAVITA DIAGNOSTICS
Shop No. 1. Near Brakari, Nagina Bag Complex, Nagina Bag, Ajmer

Raw ECG

BRUCE

(0.05 35)Hz

Ex Time 05:38

Recovery(4:00)

10.0 mm/mV

25 mm/Sec

4X 80 ms Post J



V1	0.6	V2	1.4	V3	0.7	V4	0.0	V5	0.9	V6	-0.4
0.9	3.3	2.7	1.9	1.1	0.5						

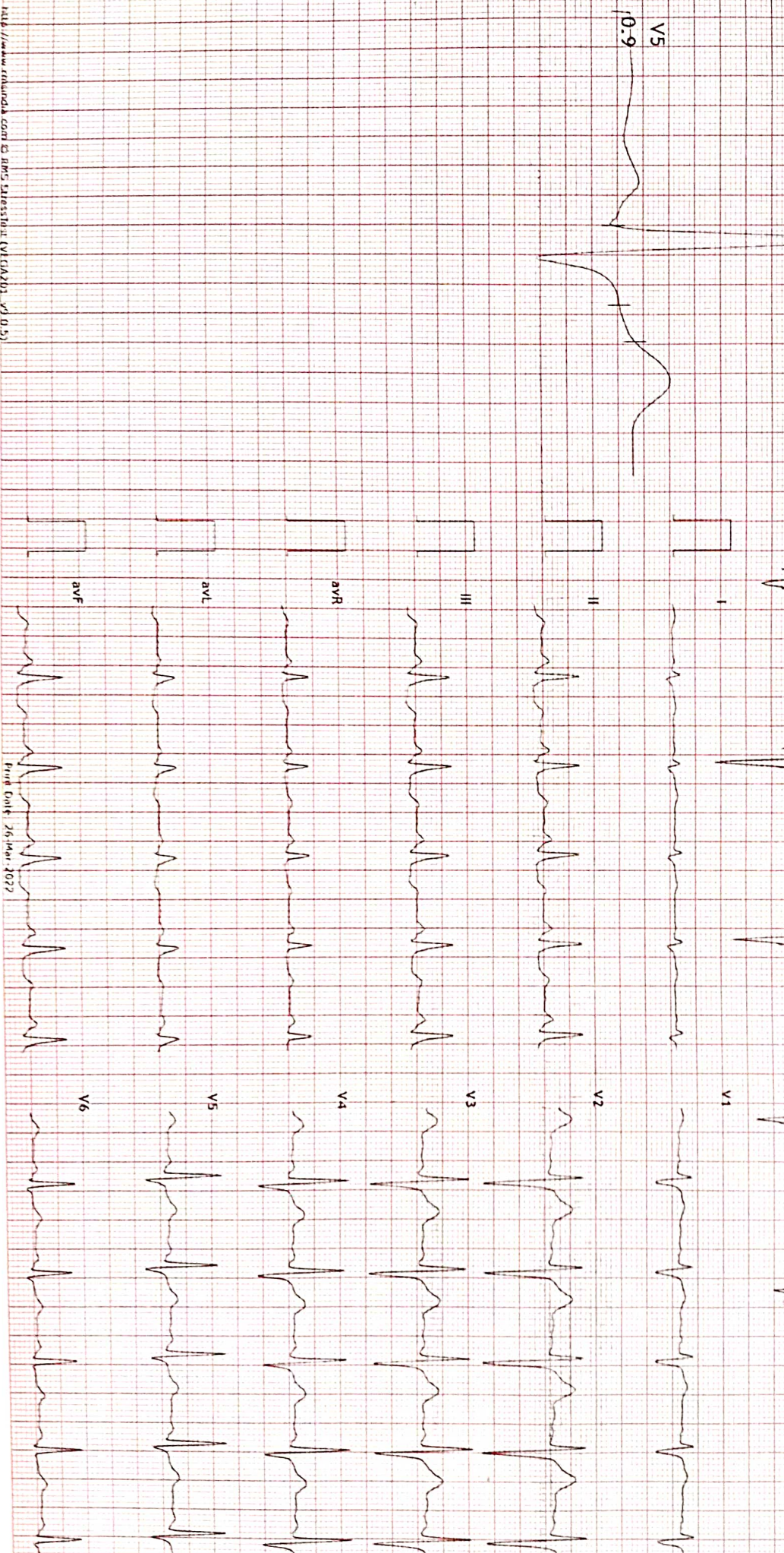



12 Lead + Median

DR.SAVITA DIAGNOSTICS

Shop No. 1. Near brakari, Nagina Bag Complex, Nagina Bag, Aimer

962/SANDEEP SINGH
34 Yrs/Male

HR: 99 bpm
METS: 1.0

MPHR: 53% of 186
Speed: 0.0 mph

Raw ECG
BRUCE

Ex Time 05:38
BLC : On
Recovery(5:00)

77 Kg/184 Cm
Date: 26-Mar-2022 07:49:48 PM

BP: 148/69

Grade: 0.0%

10:05:35Hz

Notch : On
25 mm/Sec

4X 80 mm Post

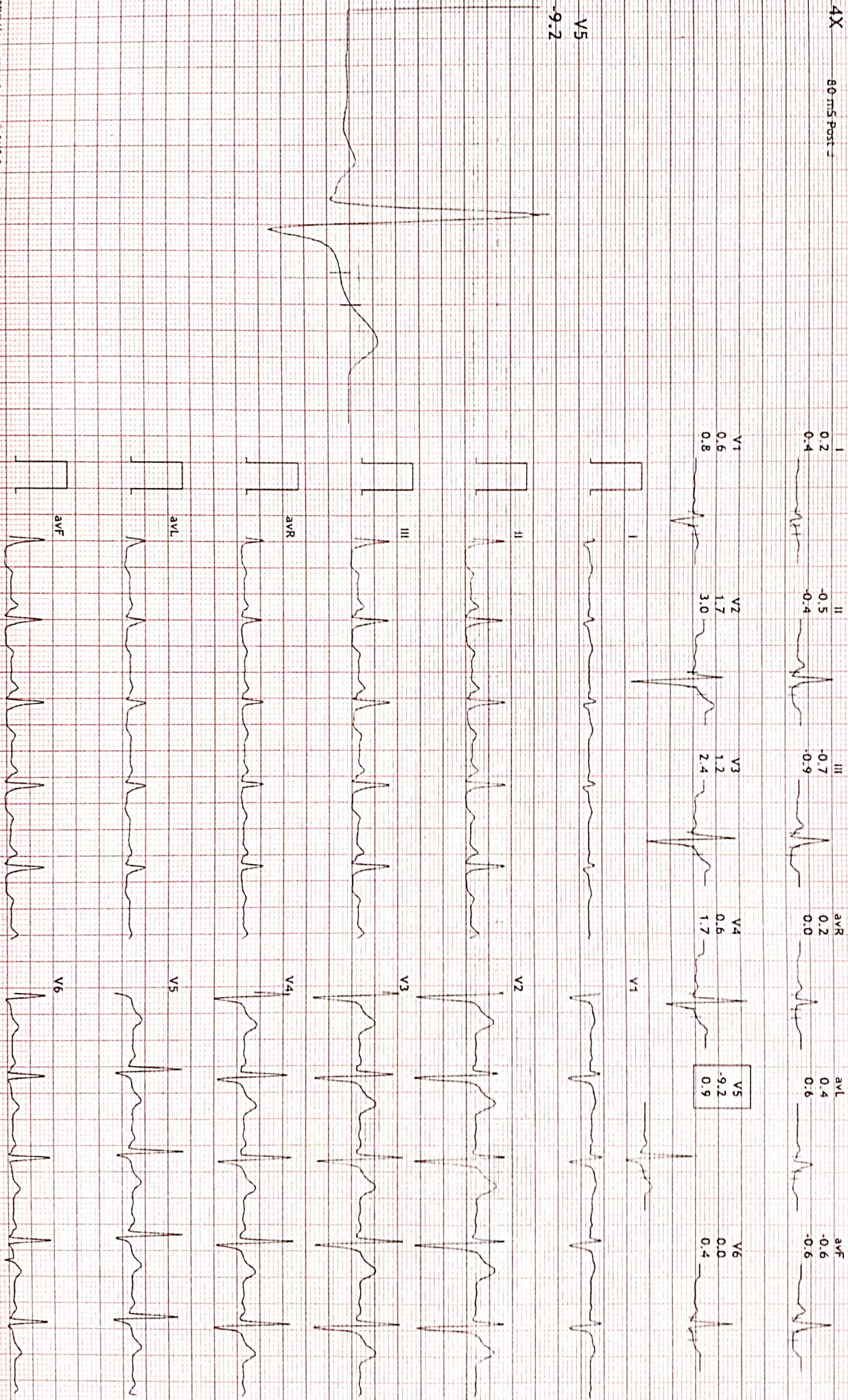



Average

DR.SAVITA DIAGNOSTICS

Shop No.1, Near Brakari, Nagina Bag Complex, Nagina Bag, Ajmer

962/SANDEEP SINGH 34 Yrs/Male 77 Kg/184 Cms

Date: 26-Mar-2022 07:49:48 PM

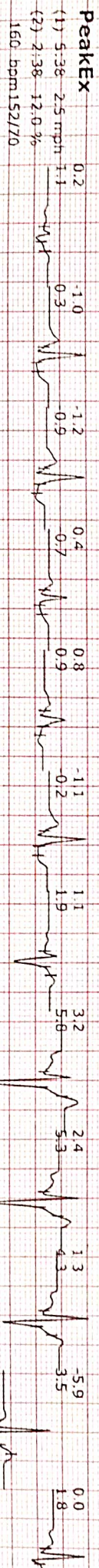
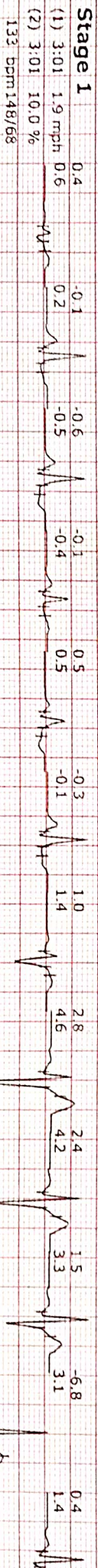
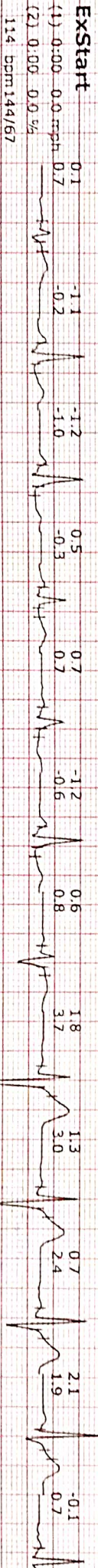
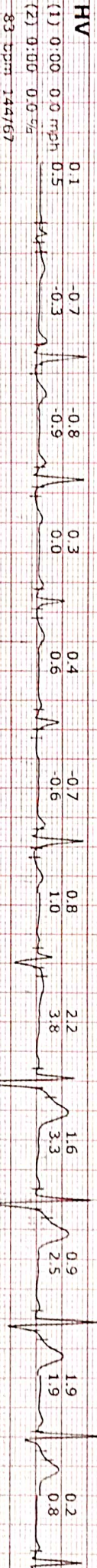
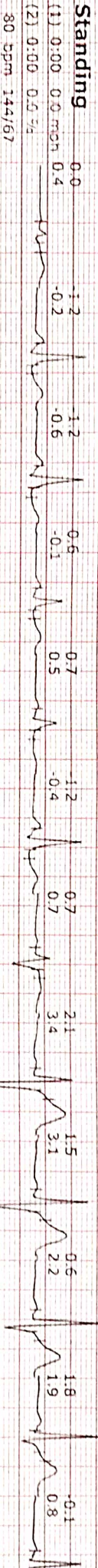
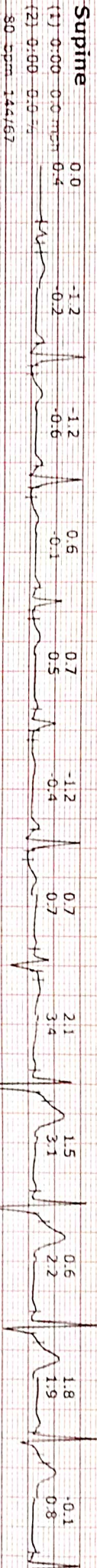



Average

DR. SAVITA DIAGNOSTICS

Shop No. 1, Near Brakari, Nagina Bag Complex, Nagina Bag, Ajmer

962/SANDEEP SINGH 34 Yrs/Male 77 Kg/184 Cms

Date: 26-Mar-2022 07:49:48 PM

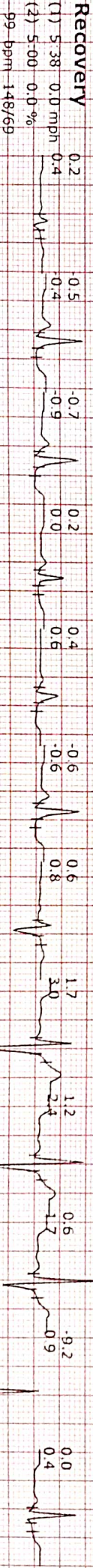
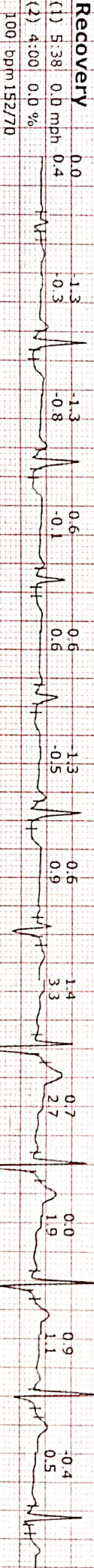
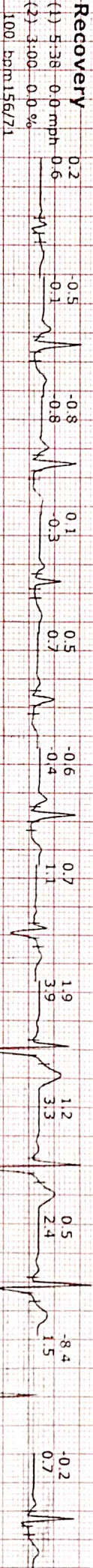
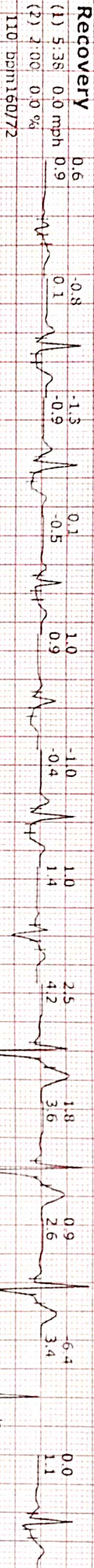
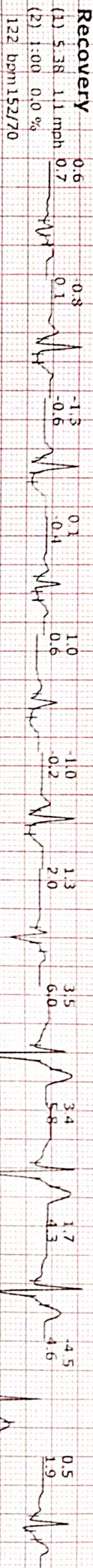



ST Summary

DR.SAVITA DIAGNOSTICS

Shop No.1.Near brakari,Nagina Bag Complex,Nagina Bag, Ajmer
962/SANDEEP SINGH 34 Yrs/Male 77 Kg/184 Cms
Date: 26-Mar-2022 07:49:48 PM

		Protocol : BRUCE											
		I	II	III	avR	avL	avF	V1	V2	V3	V4	V5	V6
STL (mm) 80 mSecs Post J	Supine	0.1	-0.6	-0.7	0.3	0.4	-0.7	0.9	2.2	1.6	0.7	1.7	0.1
	Standing	0.0	-1.2	-1.2	0.6	0.7	-1.2	0.7	2.1	1.5	0.6	1.8	-0.1
	HV	0.0	-1.2	-1.2	0.6	0.7	-1.2	0.7	2.1	1.5	0.6	1.8	-0.1
	EXStart	0.1	-1.1	-1.2	0.5	0.7	-1.2	0.6	1.8	1.3	0.7	2.1	-0.1
	Stage 1	0.4	-0.1	-0.6	-0.1	0.5	-0.3	1.0	2.8	2.4	1.5	-6.8	0.4
	PeakEX	0.2	-1.0	-1.2	0.4	0.8	-1.1	1.1	3.2	2.4	1.3	-5.9	0.0
	Recovery	0.6	-0.8	-1.3	0.1	1.0	-1.0	1.3	3.5	3.4	1.7	-4.5	0.5
	Recovery	0.6	-0.8	-1.3	0.1	1.0	-1.0	1.0	2.5	1.8	0.9	-6.4	0.0
	Recovery	0.2	-0.5	-0.8	0.1	0.5	-0.6	0.7	1.9	1.2	0.5	-8.4	-0.2
	Recovery	0.0	-1.3	-1.3	0.6	0.6	-1.3	0.6	1.4	0.7	0.0	0.9	-0.4
STS mV/Sec.	Recovery	0.2	-0.5	-0.7	0.2	0.4	-0.6	0.6	1.7	1.2	0.6	-9.2	0.0
	Supine	0.4	-0.3	-0.7	0.0	0.5	-0.5	1.1	3.8	3.3	2.4	1.8	0.8
	Standing	0.4	-0.2	-0.6	-0.1	0.5	-0.4	0.7	3.4	3.1	2.2	1.9	0.8
	HV	0.4	-0.2	-0.6	-0.1	0.5	-0.4	0.7	3.4	3.1	2.2	1.9	0.8
	EXStart	0.7	-0.2	-1.0	-0.3	0.7	-0.6	0.8	3.7	3.0	2.4	1.9	0.7
	Stage 1	0.6	0.2	-0.5	-0.4	0.5	-0.1	1.4	4.6	4.2	3.3	3.1	1.4
	PeakEX	1.1	0.3	-0.9	-0.7	0.9	-0.2	1.9	5.8	5.3	4.3	3.5	1.8
	Recovery	0.7	0.1	-0.6	-0.4	0.6	-0.2	2.0	6.0	5.8	4.3	4.6	1.9
	Recovery	0.9	0.1	-0.9	-0.5	0.9	-0.4	1.4	4.2	3.6	2.6	3.4	1.1
	Recovery	0.6	-0.1	-0.8	-0.3	0.7	-0.4	1.1	3.9	3.3	2.4	1.5	0.7
ST1 pVS	Recovery	0.4	-0.3	-0.8	-0.1	0.6	-0.5	0.9	3.3	2.7	1.9	1.1	0.5
	Recovery	0.4	-0.4	-0.9	0.0	0.6	-0.6	0.8	3.0	2.4	1.7	0.9	0.4
	Supine	-0.2	-4.1	-3.9	2.2	1.8	-4.0	3.9	8.0	4.8	0.8	6.3	-0.9
	Standing	-0.6	-8.0	-7.4	4.3	3.5	-7.6	3.2	7.3	4.0	0.0	6.5	-2.1
	HV	-0.6	-8.0	-7.4	4.3	3.5	-7.6	3.2	7.3	4.0	0.0	6.5	-2.1
	EXStart	-0.5	-7.4	-6.9	3.9	3.4	-7.2	2.6	5.9	3.4	0.7	8.2	-1.7
	Stage 1	1.5	-1.9	-3.4	0.2	2.4	-2.6	4.1	9.5	7.2	3.4	-46.7	-0.3
	PeakEX	-0.5	-6.9	-6.4	3.8	3.1	-6.6	3.6	8.0	4.8	0.2	-41.2	-3.4
	Recovery	2.9	-5.1	-8.0	1.2	5.5	-6.6	4.4	10.6	10.2	2.5	-35.5	0.2
	Recovery	1.9	-5.1	-6.9	1.6	4.4	-5.9	3.4	7.6	4.3	0.8	-45.7	-1.9
Recovery	0.4	-3.8	-4.2	1.7	2.3	-4.0	2.7	6.0	2.8	-0.3	-53.7	-2.1	
Recovery	-0.6	-7.8	-7.2	4.2	3.2	-7.5	2.4	4.2	0.7	-2.5	2.9	-3.5	



**MR.SANDEEP 26022208 33YRS. CHEST, PA VIEW 3/26/2022
DR. SAVITA DIAGNOSTICS ,AJMER**



 GPS Map Camera

Queen Mary's
Girl's School



Ajmer, Rajasthan, India
352, Kotra, Ajmer, Rajasthan 305004, India
Lat 26.470202°
Long 74.607152°
27/03/22 11:08 AM