



Certificate No. : MC-5200

Shalby Hospital (A Unit of Shalby Limited) Near Navyug College, Rander Road, Adajan, Surat, Gujarat, India.  
Tel.: 0261 7190000 | Ext.: 851 | Mo.: 9512036046 | Email : pathology.surat@shalby.in | Web : www.shalby.org

PID : SUR0000338597 OP-001

REPORT STATUS : Interim



Patient Name : Mrs. Geetha Dharkshan /	Registered On : 25-Mar-2023 09:58 AM
Lab ID : 303901984	Collected On : 25-Mar-2023 12:00 AM
Gender/Age : Female / 31 Years	DOB : 16-Jul-1991
Ref. By : Dr. Health Check Up . Shalby	Received On : 25-Mar-2023 10:25 AM
	Sample Type : EDTA Whole Blood

Parameter	Result	Unit	Biological Ref. Interval
<b>BLOOD COUNT AND INDICIES</b>			
HAEMOGLOBIN <i>Colorimetric Non Cyanide</i>	11.6	g/dL	12.0 - 15.0
RBC COUNT <i>Electrical Impedance</i>	4.83	mill/cmm	3.8 - 4.8
HCT <i>Calculated</i>	38.1	%	36 - 46
MCV <i>Calculated based on the RBC histogram</i>	78.9	fL	83 - 101
MCH <i>Calculated</i>	24.0	pg	27 - 32
MCHC <i>Calculated</i>	30.4	g/dL	31.5 - 34.5
RDW <i>Calculated</i>	13.5	%	11.6 - 14.0

**TOTAL LEUCOCYTE COUNT**

Total WBC Count <i>Electrical Impedance</i>	7490	cells/cmm	4000 - 10000
---	------	-----------	--------------

**DIFFERENTIAL LEUCOCYTE COUNT (Manual by Microscopy)**

NEUTROPHILS <i>Flow Cytometry</i>	62	%	40 - 80
LYMPHOCYTES <i>Flow Cytometry</i>	30	%	20 - 40
EOSINOPHILS <i>Flow Cytometry</i>	4	%	1 - 6
MONOCYTES <i>Flow Cytometry</i>	4	%	2 - 10
BASOPHIL <i>Flow Cytometry</i>	0	%	0 - 2

**PLATELET INDICES**

PLATELET COUNT <i>Electrical Impedance</i>	332000	/cmm	150000 - 410000
MPV <i>Calculated based on PLT Histogram</i>	9.6	fL	7.5 - 12.0

**PERIPHERAL SMEAR EXAMINATION**

RBCs	<b>Mild hypochromic and microcytic.</b>
WBCs	Total and differential leucocyte counts are within normal limit
PLATELETS	Adequate in number and normal in morphology.
MALARIAL PARASITE	Malarial parasites are not seen on smear examination.

EDTA Whole Blood - Tests done on Automated Five Part Cell Counter. (WBC, RBC, MCV & Platelet count by classical impedance method, Hb by cyanide-free colorimetric method, WBC differential by Chemical dye, Flowcytometry, Semi-conductive Laser scatter Method, independent Basophil channel & other parameters calculated). All Haemograms are reviewed & confirmed microscopically.

Reference Interval: Dacie and Lewis practical haematology 11th edition.

This is an Electronically Authenticated Report.

Dr Pankaj Agrawal

M.B., D.C.P.  
Consulting Pathologist

Generated On : 25-Mar-2023 12:50 PM

Approved On : 25-Mar-2023 12:44 PM

Regd. Office: Shalby Limited, Opp. Karnavati Club, S.G. Road, Ahmedabad, Gujarat, India.  
Tel.: 079 40203000 | Fax: 079 40203109 | Email: info.sg@shalby.org | Web: www.shalby.org

Page 1 of 8

We are open 24 x 7 &amp; 365 days



 Shalby Hospital (A Unit of Shalby Limited) Near Navyug College, Rander Road, Adajan, Surat, Gujarat, India.  
 Tel.: 0261 7190000 | Ext.: 851 | Mo.: 9512036046 | Email: pathology.surat@shalby.in | Web: www.shalby.org

PID : SUR0000338597 OP-001

REPORT STATUS : Interim



Patient Name : Mrs. Geetha Dharkshan /	Registered On : 25-Mar-2023 09:58 AM
Lab ID : 303901984	Collected On : 25-Mar-2023 12:00 AM
Gender/Age : Female / 31 Years	DOB : 16-Jul-1991
Ref. By : Dr. Health Check Up . Shalby	Received On : 25-Mar-2023 10:25 AM
	Sample Type : EDTA Whole Blood

Parameter	Result	Unit	Biological Ref. Interval
-----------	--------	------	--------------------------

**BLOOD GROUP**

(Tube agglutination: Forward &amp; reverse)

ABO Type

"B"

RH Type

POSITIVE

ESR 1st hour \*

22

mm in 1 hour 0 - 20

Modified Westergren Method

**HBA1C**

HbA1c - Glycated Haemoglobin \*

6.2

%

Boronate Affinity Assay

Non-diabetic: &lt;= 5.6

Pre-diabetic: 5.7-6.4

Diabetic: &gt;= 6.5

Therapeutic goals for glycemic control

Age &gt; 19 years Goal of therapy:

&lt; 7.0 Action suggested: &gt; 8.0

Age &lt; 19 years Goal of therapy:

&lt;7.5

Estimated Average Glucose (eAG) (mg/dL) \* 131 mg/dL

Calculated

This is an Electronically Authenticated Report.

Generated On : 25-Mar-2023 12:50 PM

Approved On : 25-Mar-2023 12:44 PM

Dr Pankaj Agrawal

M.B., D.C.P  
Consulting Pathologist
 Regd. Office: Shalby Limited, Opp. Karnavati Club, S.G. Road, Ahmedabad, Gujarat, India.  
 Tel.: 079 40203000 | Fax: 079 40203109 | Email: info.sg@shalby.org | Web: www.shalby.org

We are open 24 x 7 &amp; 365 days





Shalby Hospital (A Unit of Shalby Limited) Near Navyug College, Rander Road, Adajan, Surat, Gujarat, India.  
Tel.: 0261 7190000 | Ext.: 851 | Mo.: 9512036046 | Email: pathology.surat@shalby.in | Web: www.shalby.org

PID : SUR0000338597 OP-001

REPORT STATUS : Interim



Patient Name : Mrs. Geetha Dharkshan / Registered On : 25-Mar-2023 09:58 AM  
Lab ID : 303901984 Collected On : 25-Mar-2023 12:00 AM  
Gender/Age : Female / 31 Years DOB : 16-Jul-1991 Received On : 25-Mar-2023 10:27 AM  
Ref. By : Dr. Health Check Up . Shalby Sample Type : Serum, Urine (PP),  
Fluoride P, Urine

Parameter	Result	Unit	Biological Ref. Interval
-----------	--------	------	--------------------------

**PLASMA GLUCOSE LEVEL**

**FASTING PLASMA GLUCOSE**

<b>Plasma Glucose (F)</b> <i>GOD/POD (Glucose Oxidase/Peroxidase), Colorimetric</i>	<b>125</b>	mg/dL	74 - 106
<b>Urine Sugar (F)</b> <i>Glucose-oxidase/oxidase reaction</i>	ABSENT	mg/dL	ABSENT
<b>POST PRANDIAL PLASMA GLUCOSE</b>			
<b>Plasma Glucose (PP)</b> <i>GOD/POD (Glucose Oxidase/Peroxidase), Colorimetric</i>	<b>184</b>	mg/dL	Normal: 100-140 Impaired: 140 -199 Diabetic :=>200
<b>Urine Sugar (PP)</b> <i>Glucose-oxidase/oxidase reaction</i>	ABSENT	mg/dL	ABSENT

This is an Electronically Authenticated Report.

Generated On : 25-Mar-2023 12:50 PM  
Approved On : 25-Mar-2023 12:47 PM

**Dr Pankaj Agrawal**  
M.B., D.C.P  
Consulting Pathologist





Shalby Hospital (A Unit of Shalby Limited) Near Navyug College, Rander Road, Adajan, Surat, Gujarat, India.  
Tel.: 0261 7190000 | Ext.: 851 | Mo.: 9512036046 | Email : pathology.surat@shalby.in | Web : www.shalby.org

PID : SUR0000338597 OP-001

REPORT STATUS : Interim



Patient Name : **Mrs. Geetha Dharkshan** / Registered On : 25-Mar-2023 09:58 AM  
Lab ID : 303901984 Collected On : 25-Mar-2023 12:00 AM  
Gender/Age : Female / 31 Years DOB : 16-Jul-1991 Received On : 25-Mar-2023 10:27 AM  
Ref. By : Dr. Health Check Up . Shalby Sample Type : Serum

Parameter	Result	Unit	Biological Ref. Interval
<b>LIPID PROFILE</b>			
<b>LIPID PROFILE</b>			
<b>Cholesterol</b> <i>Cholesterol Esterase, Oxidase, Peroxidase</i>	160	mg/dL	Desirable: <200 Borderline High: 200 - 239 High >=240
<b>SERUM TRIGLYCERIDE</b> <i>Lipase/GK/GPO/POD</i>	110	mg/dL	Normal : <150 Borderline High : 150-199 High : 200-499 Very High : > 500
<b>HDL CHOLESTEROL DIRECT *</b> <i>Phosphotungstic Acid/Mgcl2 - Enzymatic</i>	42	mg/dL	Major risk factor for heart disease : < 40 Negative risk factor for heart disease : >= 60
<b>Non HDL Cholesterol</b> <i>Calculated</i>	118	mg/dL	Optimal : <130 Desirable : 130-159 Borderline high : 159-189 High : 189-220 Very High : >=220
<b>S.LDL</b> <i>Calculated</i>	96	mg/dL	Optimal: <100 Near to above Optimal: 100 - 129
<b>VLDL</b> <i>Calculated</i>	22	mg/dL	Borderline High: 130 - 159 High: 160 - 189 Very High: > 190
<b>LDL/dHDL *</b> <i>Calculated</i>	2.3		6 - 38 2.5 - 3.5
<b>Chol/dHDL *</b> <i>Calculated</i>	3.8	Ratio	3.5 - 5.0

Note: Reference interval as per National Cholesterol Education Programme (NCEP) Adult Treatment Panel III Report. VLDL, CHOL/dHDL RATIO, LDL/dHDL RATIO, LDL Cholesterol, Non HDL Cholesterol are calculated parameters. Estimation of LDL by direct method is recommended when TG>400 mg/dL.

This is an Electronically Authenticated Report.

Generated On : 25-Mar-2023 12:50 PM

Approved On : 25-Mar-2023 12:44 PM

*Pankaj Agrawal*  
**Dr Pankaj Agrawal**  
M.B., D.C.P  
Consulting Pathologist

Regd. Office: Shalby Limited, Opp. Karnavati Club, S.G. Road, Ahmedabad, Gujarat, India.  
Tel.: 079 40203000 | Fax: 079 40203109 | Email: info.sg@shalby.org | Web: www.shalby.org

**We are open 24 x 7 & 365 days**





Shalby Hospital (A Unit of Shalby Limited) Near Navyug College, Rander Road, Adajan, Surat, Gujarat, India.  
Tel.: 0261 7190000 | Ext.: 851 | Mo.: 9512036046 | Email : pathology.surat@shalby.in | Web : www.shalby.org

PID : SUR0000338597 OP-001

REPORT STATUS : Interim



Patient Name : **Mrs. Geetha Dharkshan** / Registered On : 25-Mar-2023 09:58 AM  
Lab ID : 303901984 Collected On : 25-Mar-2023 12:00 AM  
Gender/Age : Female / 31 Years DOB : 16-Jul-1991 Received On : 25-Mar-2023 10:27 AM  
Ref. By : Dr. Health Check Up . Shalby Sample Type : Serum

Parameter	Result	Unit	Biological Ref. Interval
-----------	--------	------	--------------------------

**RENAL FUNCTION TEST**

**RENAL FUNCTION TEST**

<b>Urea Nitrogen (BUN)</b> <i>Urease, colorimetric</i>	5	mg/dL	7 - 17
<b>UREA</b> <i>Calculated</i>	11	mg/dL	15 - 36
<b>S. CREATININE</b> <i>Enzymatic - Creatinine amidohydrolase</i>	0.56	mg/dL	0.52 - 1.04
<b>S. URIC ACID</b> <i>Uricase/Peroxidase, Colorimetric</i>	4.9	mg/dL	2.5 - 6.2
<b>Calcium</b> <i>Arsenazo III dye</i>	9.4	mg/dL	8.4 - 10.2
<b>Sodium</b> <i>Direct Ion Selective Electrode</i>	141	mmol/L	137 - 145
<b>S. POTASSIUM</b> <i>Direct Ion Selective Electrode</i>	5.07	mmol/L	3.5 - 5.1
<b>Chloride</b> <i>Direct Ion Selective Electrode</i>	105	mmol/L	98 - 107

This is an Electronically Authenticated Report.

Generated On : 25-Mar-2023 12:50 PM  
Approved On : 25-Mar-2023 12:44 PM

**Dr Pankaj Agrawal**  
M.B., D.C.P  
Consulting Pathologist



 Shalby Hospital (A Unit of Shalby Limited) Near Navyug College, Rander Road, Adajan, Surat, Gujarat, India.  
 Tel.: 0261 7190000 | Ext.: 851 | Mo.: 9512036046 | Email : pathology.surat@shalby.in | Web : www.shalby.org

PID : SUR0000338597 OP-001

REPORT STATUS : Interim



Patient Name : Mrs. Geetha Dharkshan	/	Registered On : 25-Mar-2023 09:58 AM
Lab ID : 303901984		Collected On : 25-Mar-2023 12:00 AM
Gender/Age : Female / 31 Years	DOB : 16-Jul-1991	Received On : 25-Mar-2023 10:27 AM
Ref. By : Dr. Health Check Up . Shalby		Sample Type : Serum

Parameter	Result	Unit	Biological Ref. Interval
<b>Total T3 *</b> <i>Chemiluminescence immunoassay (CLIA)</i>	129	ng/dL	87 - 178
<b>Total T4 *</b> <i>Chemiluminescence immunoassay (CLIA)</i>	12.17	µg/dL	6.09 - 12.23
<b>TSH *</b> <i>Chemiluminescence immunoassay (CLIA)</i>	1.18	µIU/mL	Non Pregnant Females: 0.38-5.33 µIU/mL Pregnant Females (1st trimester): 0.05-3.70 µIU/mL Pregnant Females (2nd trimester): 0.31-4.35 µIU/mL Pregnant Females (3rd trimester): 0.41-5.18 µIU/mL

This is an Electronically Authenticated Report.

Generated On : 25-Mar-2023 12:50 PM

Approved On : 25-Mar-2023 12:44 PM

**Dr Pankaj Agrawal**M.B., D.C.P  
Consulting Pathologist



Shalby Hospital (A Unit of Shalby Limited) Near Navyug College, Rander Road, Adajan, Surat, Gujarat, India.  
Tel.: 0261 7190000 | Ext.: 851 | Mo.: 9512036046 | Email : pathology.surat@shalby.in | Web : www.shalby.org

PID : SUR0000338597 OP-001

REPORT STATUS : Interim



Patient Name : Mrs. Geetha Dharkshan	/	Registered On : 25-Mar-2023 09:58 AM
Lab ID : 303901984		Collected On : 25-Mar-2023 12:00 AM
Gender/Age : Female / 31 Years	DOB : 16-Jul-1991	Received On : 25-Mar-2023 10:31 AM
Ref. By : Dr. Health Check Up . Shalby		Sample Type : Urine

**URINE EXAMINATION**

Parameter	Result	Unit	Biological Ref. Interval	
<b>Physical Examination</b>				
Colour	PALE YELLOW		Pale yellow	
Transparency	Clear		Clear	
<b>Chemical Examination</b>				
Blood	<i>Peroxidase like activity of hemoglobin</i>	NIL	RBCs/ $\mu$ L	Absent
Bilirubin	<i>Azo coupling Reaction with diazonium</i>	NIL	mg/dL	Absent
Urobilinogen	<i>Modified Ehrlich reaction</i>	NORMAL	mg/dL	Absent
Ketone	<i>Sodium Nitroprusside reaction</i>	NIL	mg/dL	Absent
Protein	<i>Protein Error of Indicator Principle</i>	NIL	mg/dL	Absent
Nitrite	<i>Diazotization reaction of nitrite with an aromatic amine</i>	NEGATIVE	mg/dL	Absent
Glucose	<i>Glucose-oxidase/oxidase reaction</i>	NIL	mg/dL	Absent
pH	<i>Double Indicator principle</i>	6.0	PH value	4.6 - 8.0
Specific Gravity	<i>Refractometric Method - Bromthymol blue</i>	1.030	S.G. value	1.003 - 1.035
Leucocyte	<i>Leucocyte Esterase Test</i>	NEGATIVE	WBCs/ $\mu$ L	Absent
<b>Microscopic Examination</b>				
Pus cells	2-3/hpf	/hpf		0-5/hpf
Red blood cells	NIL	/hpf		0-2/hpf
Epithelial cells	6-8/hpf	/hpf		NA
Crystals	NIL			Nil
Cast	NIL/LPF			Nil/LPF
Bacteria	NIL			Nil
Amorphous	NIL			Nil
Yeast	NIL			Nil

This is an Electronically Authenticated Report.

Generated On : 25-Mar-2023 12:50 PM

Approved On : 25-Mar-2023 12:44 PM

Dr Pankaj Agrawal

M.B., D.C.P  
Consulting Pathologist



Shalby Hospital (A Unit of Shalby Limited) Near Navyug College, Rander Road, Adajan, Surat, Gujarat, India.  
Tel.: 0261 7190000 | Ext.: 851 | Mo.: 9512036046 | Email : pathology.surat@shalby.in | Web : www.shalby.org

PID : SUR0000338597 OP-001

REPORT STATUS : Interim



Patient Name : Mrs. Geetha Dharkshan / Registered On : 25-Mar-2023 09:58 AM  
 Lab ID : 303901984 Collected On : 25-Mar-2023 12:00 AM  
 Gender/Age : Female / 31 Years DOB : 16-Jul-1991 Received On : 25-Mar-2023 10:27 AM  
 Ref. By : Dr. Health Check Up . Shalby Sample Type : Serum

Parameter	Result	Unit	Biological Ref. Interval
-----------	--------	------	--------------------------

**Liver Function Test****Liver Function Test**

<b>SGPT (ALTV)</b> <i>Multi Point Rate with P-5-P</i>	56	U/L	9 - 52
<b>SGOT (AST)</b> <i>Multi Point Rate with P-5-P</i>	35	U/L	14 - 36
<b>Alkaline Phosphatase</b> <i>PNPP, AMP Buffer</i>	99	U/L	20-50 yrs.: 42 - 98 4-19 yr : 54 - 369 >=51 yr : 56 - 119
<b>GGT *</b> <i>L-gamma-glutamyl-4-nitroanalide/glycylglycine Kinetic</i>	33	U/L	12 - 43
<b>S. PROTEIN</b> <i>Biuret (Alkaline cupric sulfate), End Point</i>	7.8	g/dL	6.3 - 8.2
<b>Albumin</b> <i>Bromocresol Green (BCG), Colorimetric</i>	4.2	g/dL	3.5 - 5.0
<b>S. GLOBULIN</b> <i>Calculated</i>	3.6	g/dL	2.3 - 3.6
<b>A/G Ratio</b> <i>Calculated</i>	1.2	Ratio	1.0 - 2.3
<b>Bilirubin Total</b> <i>Azobilirubin/Dyphylline/Diazonium Salt</i>	0.6	mg/dL	0-1 day (premature) 1.0 - 8.0 0-1 day (full term) : 2.0 - 6.0 1-2 day (premature) : 6.0 - 12.0 1-2 day (full term) : 6.0 - 10.0 3-5 day (premature) : 10.0 - 14.0 3-5 day (full term) : 4.0 - 8.0  Adult : 0.2 - 1.3
<b>Bilirubin Unconjugated</b> <i>End-point Colorimetric (Dual wavelength spectrophotometric)</i>	0.6	mg/dL	Unconjugated bilirubin Adults: 0.0-1.1 Neonates: 0.6-10.5
<b>BILIRUBIN DIRECT</b> <i>Calculated</i>	0.0	mg/dL	Conjugated bilirubin and Delta bilirubin (Bilirubin covalently bound to albumin) 0.0-0.4

----- End of Report -----

This is an Electronically Authenticated Report.

Generated On : 25-Mar-2023 12:50 PM

Approved On : 25-Mar-2023 12:44 PM

**Dr Pankaj Agrawal**M.B., D.C.P  
Consulting Pathologist



Patient Name: GEETABEN DHARKSHAN	
Age / Sex: 32Yrs. / Female	Study: USG Abdomen + Pelvis
Referred By: Dr. at shalby hospital	Date: 25/03/2023

**ULTRASOUND OF ABDOMEN AND PELVIS (TAS)**

**Liver** is normal in size and appearance. It shows normal parenchymal reflectivity. No focal lesion seen. The Hepatic veins appear normal. No evidence of dilated I.H.B.R.  
**Portal vein** appears normal.

**Gall bladder** is distended shows 4 mm floating calculus. Wall appears normal. No pericholecystic fluid seen. **CBD** appears normal.

**Pancreas** appears normal in size and echotexture.

**Spleen** appears normal in size and appearance. No focal lesion seen.

**Right kidney** shows normal echotexture and corticomedullary differentiation. There is no evidence of scarring, hydronephrosis or calculi.

**Left kidney** shows normal echotexture and corticomedullary differentiation. There is no evidence of scarring, hydronephrosis or calculi.

**Urinary bladder** is empty.

**Uterus** appears normal in size. The uterine myometrial echotexture is homogenous. No focal lesion is seen.

There is no evidence of any ovarian or adnexal mass lesion.

No ascites is seen. No abnormal bowel wall thickening and dilatation seen.

**IMPRESSION:**

- **Gall bladder calculus.**
- **No other significant abnormality detected.**

Thanks for referrals.

  
**Dr. Nimit R Desai**  
Consultant Radiologist

**SHALBY HOSPITAL, SURAT**

Near Navyug College, Rander Road, Adajan, Surat. Gujarat, India. | Ph. : 0261-7190000 | Email : info.surat@shalby.org.

**SHALBY LIMITED**

Regd. Office : Opp. Karnavati Club, S.G. Road, Ahmedabad - 380 015. Gujarat, India  
Tel: 079 40203000 | Fax : 079 40203109 | info.sg@shalby.org | www.shalby.org | CIN : L85110GJ2004PLC044667

Vapi - Indore - Jabalpur - Mohali - Naroda (Ahmedabad) - Surat - Jaipur - Mumbai



ID:

Name:

Sex: M  
cm kg

Birth date: /

years

mmHg

Medication:

Symptoms:

History:

Heart rate

PR int

QRS dur

QT/QTc(E) int

P/QRS/T axis

RV5/SV1 amp

RV5+SV1 amp

70	bpm
114	ms
76	ms
382/ 403	ms
8/ 57/ 42	°
1.43/ 0.88	mV
2.31	mV

Greetu Dheerajesham

Unconfirmed Report  
Reviewed by:

*RL*  
*25/8/23*

10 mm/mV 25 mm/s Filter: H50 d 35 Hz

10 mm/mV

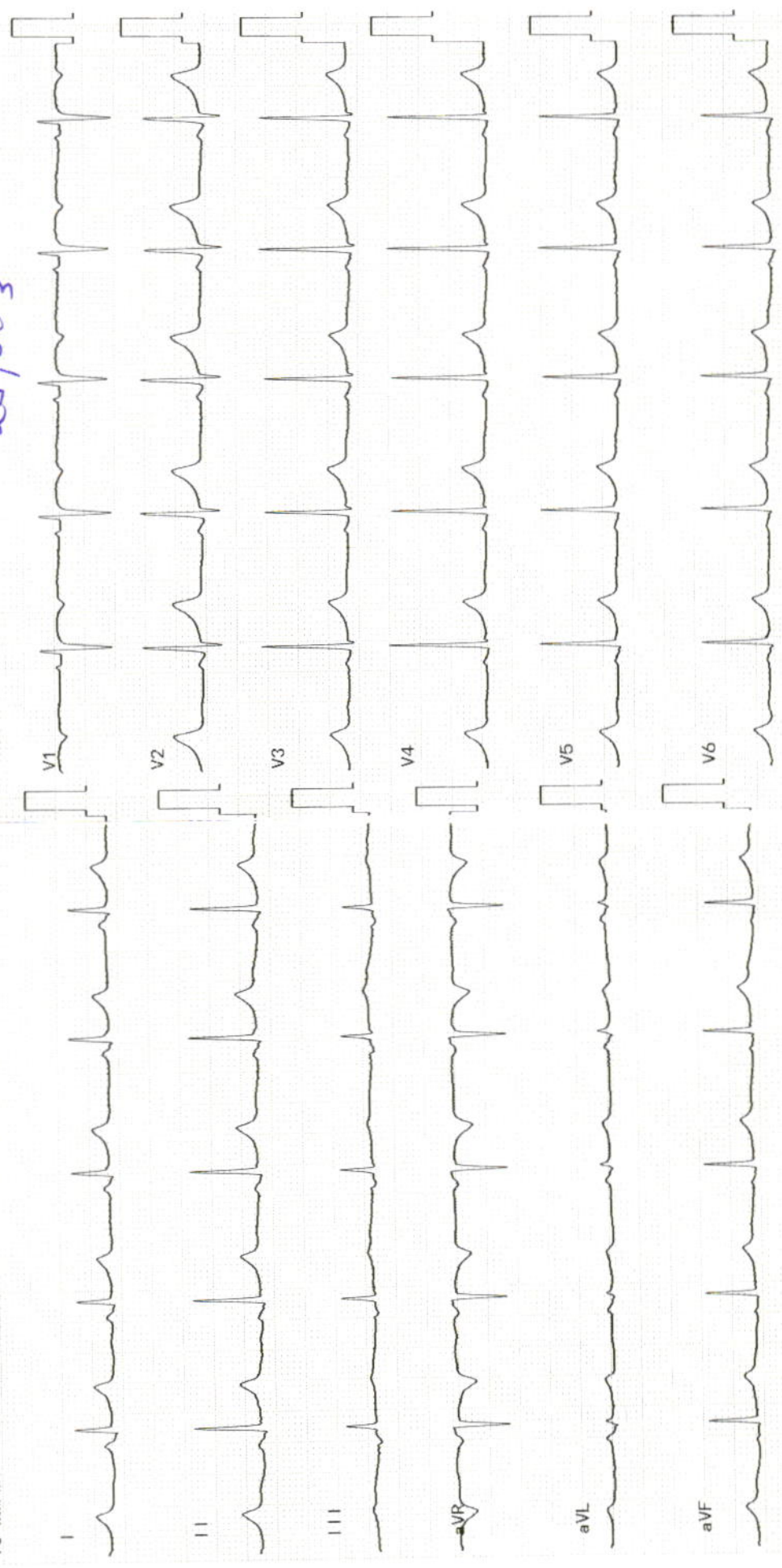





Patient's Name: Mrs. Geeta Dharkshan

Age: 32 yrs/ Female

Date: 25 / 03 / 2023

**ECHOCARDIOGRAPHY REPORT**

**Valves**

Mitral valve :Normal, No MR

Aortic valve :Normal, No AR

Tricuspid valve :Normal, No TR

Pulmonary valve:Normal, No PR

**Chambers**

Left Atrium:Normal

Right Atrium:Normal

Right Ventricle:Normal size cavity,Good RV systolic function With TAPSE:19

Left Ventricle: Normal size cardiac chambers, No Regional wall Motion abnormality.

Normal LV systolic function  
with Ejection Fraction 60 %.

Normal Diastolic Flow Pattern.

**Septae**

IVS: Intact. No residual VSD.

IAS :Intact.

Pericardium:Normal.

IVC:14 mm with more than 50% collapsibility.

**OTHER FINDINGS : Bilateral lung angle clear**

**CONCLUSION:**

- Normal LV Systolic function
- No RWMA
- EF 60 %

**DR.SUSHIL YADAV**  
Consultant Clinical cardiologist

Note : Normal echo study does not rule out underlying Coronary artery disease

**SHALBY HOSPITAL, SURAT**

(A Unit of Shalby Limited)

Near Navyug College, Rander Road, Adajan, Surat. Gujarat, India.

Ph. : 0261-7190000 | Email : info.surat@shalby.org.

**SHALBY LIMITED**

Regd. Office : Shalby Limited, Opp. Karnavati Club, S.G. Road, Ahmedabad - 380 015. Gujarat, India

Tel: 079 40203000 | Fax : 079 40203109 | info.sg@shalby.org | www.shalby.org

Vapi - Indore - Jabalpur - Mohali - Naroda (Ahmedabad) - Surat - Jaipur **Upcoming Hospitals : Mumbai - Nasik**



Patient ID:	SUR00003823	Patient Name:	GEETA DHARKSHAM
Age:	32 Years	Sex:	F
Accession Number:	3823	Modality:	DX
Referring Physician:		Study:	CHEST PA
Study Date:	25-Mar-2023		

**CHEST X-RAY (PA)**

Fibrotic opacity seen in right upper lobe.

Remaining visualized lung fields appear normal.

No evidence of consolidation or cavitation is seen.

Both costo-phrenic angles appear clear.

Cardiac size is within normal limits.

Both domes of diaphragm appear normal.

Bony thoracic cage and soft tissue shadow appear normal.

**IMPRESSION:**

- Fibrotic opacity seen in right upper lobe may suggest old Koch's.
- No any other significant abnormality seen.

*Thanks for referral.*

  
Dr. Nimit R Desai  
Consultant Radiologist

**SHALBY HOSPITAL, SURAT**

Near Navyug College, Rander Road, Adajan, Surat. Gujarat, India. | Ph. : 0261-7190000 | Email : info.surat@shalby.org.

**SHALBY LIMITED**

Regd. Office : Opp. Karnavati Club, S.G. Road, Ahmedabad - 380 015. Gujarat, India  
Tel: 079 40203000 | Fax : 079 40203109 | info.sg@shalby.org | www.shalby.org | CIN : L85110GJ2004PLC044667

Vapi - Indore - Jabalpur - Mohali - Naroda (Ahmedabad) - Surat - Jaipur - Mumbai



**DR. HARIN VADODARIA MD**

M.D. (Internal Medicine)  
Consultant Physician  
Reg No: G 3394,  
Mo: 9898053714  
OPD Days:

**OPR NO:**

**Shalby MD Physician Clinic**

Patient Name:- Geeta Dhravalokay  
Age / Sex :- 31F  
Weight:-  
Chief Complaints:- no cur

Date: 25/3/23

wt - 58.5 kg

Height:-

Nutritional assessment:-

- Obese
- Well nourished
- Mild-moderate nourished
- Severely mal-nourished

Pulse:- 85/min

BP:- 110/60

SpO2:- 100%

Drug / Food Allergy:- w/o  
Past History :- detail on drug present, 2y

Family History:- F/H - Mother - DM

Systemic Examination:-  
etc. rest ok  
M  
as  
flor  
as

**Provisional Diagnosis:-**

**SHALBY HOSPITAL, SURAT**

Near Navyug College, Rander Road, Adajan, Surat. Gujarat, India. | Ph. : 0261-7190000 | Email : info.surat@shalby.org.

**SHALBY LIMITED**

Regd. Office : Opp. Karnavati Club, S.G. Road, Ahmedabad - 380 015. Gujarat, India  
Tel: 079 40203000 | Fax: 079 40203109 | info.sg@shalby.org | www.shalby.org | CIN : L85110GJ2004PLC044667

Vapi - Indore - Jabalpur - Mohali - Naroda (Ahmedabad) - Surat - Jaipur - Mumbai



Investigation :-

બચા. હાથ સંકલન

P 125 / 116 HR 6.2  
P2 184

Treatment and further advices:-

(Write in Capital Letters)

હાથ 11.6

Rx

TAB. FORMIN SR (500)

30

1-0-1

TAB TONOPRUC 2 0-1-0

15

TAB D3ML 60k

40

1 ટાબ 3 ક્ષેત્ર સ્વ - સુખી

heart with

Follow Up:

FBS

P2 8

Date: \_\_\_\_\_

બધી દવાઓ ડોક્ટરને બતાવીને લેવી.

Incase of emergency please report to Emergency Department of Hospital OR Call:- 0261-7190000 / 9512660096

Numeric Rating Scale



Wong-Baker FACES® Pain Rating Scale

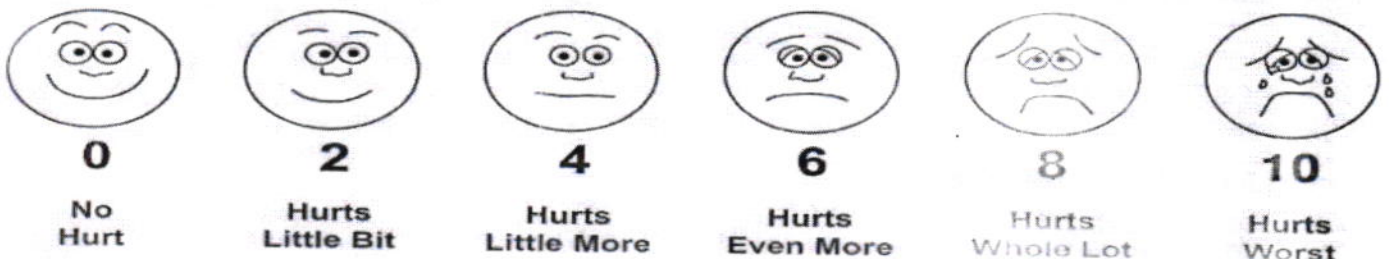



Pre - op

Post-op

Health Check-up

Date : 25/03/23

Patient Reg. No. : \_\_\_\_\_

Patient Name : Greeta Dhartkshan

Age / Sex : 32/F

Address : Pulampur Jukebnaka

**Complaints :**

Pain : \_\_\_\_\_

Bleeding gums : \_\_\_\_\_

Sensitivity : \_\_\_\_\_

Swelling : \_\_\_\_\_

Pus Discharge : \_\_\_\_\_

**Medical History :**

Hypertension :  DM

Acidity

Pregnancy : \_\_\_\_\_

Bleeding Disorders : \_\_\_\_\_

Asthma : \_\_\_\_\_

Allergy : \_\_\_\_\_

Past Surgical Intervention : \_\_\_\_\_

Any Medication : sterimtt, celculustt

**On Examination :**

Abscess : \_\_\_\_\_

Periodontitis : \_\_\_\_\_

Missing Teeth : \_\_\_\_\_

Food Impaction : \_\_\_\_\_

Gingivitis : \_\_\_\_\_

Mobility : \_\_\_\_\_

**Treatment Advised :**

Scaling : Sittings 1  2  3  Deep

Restoration : \_\_\_\_\_

RCT : \_\_\_\_\_

Dentures : \_\_\_\_\_

Implants : \_\_\_\_\_

Perio Surgery : \_\_\_\_\_

Class V Fillings : \_\_\_\_\_

Extraction : \_\_\_\_\_

Partial Denture : \_\_\_\_\_

Crown Bridge : \_\_\_\_\_

Prosthodontics : \_\_\_\_\_



Crown / Bridge Replacement :

Advised Crown / Bridge :

Advised X - Ray / O.P.G. :

**Some Golden Rules :**

1. Brush your teeth twice a day.
2. Floss your teeth daily.
3. Gargle forcefully after each meal.
4. Visit your dentist twice a year.
5. Any dental treatment should be performed in an well maintained.

hygienic setup using "autoclaved" instruments & "sterilized pouch" facility.

After knee replacement any treatment should be done under "Antibiotic Coverage"

After

- Deep scaling
- Ortho. Rx

**Dr. Darshini V. Sh**  
(Consultant Dental Surg)





Certificate No. : MC-5200

**DR. HIMANI THAKER (VYAS)**

M.S (Gynec)  
Consultant Obstetrician & Gynecologist  
Laposcopic Surgeon  
Infertility Specialist  
Email-ID:- thaker.himani@gmail.com  
Register No. G-31062

Age - 32 yrs

**Shalby Women's Health Clinic**

Name:- *Geeta*

Chief Complaints:-

Date: 25/3/23

Weight:-

Height:-

OPR NO:-

Nutritional Assessment:-

- Obese
- Well Nourished
- Mild-Moderate Nourished
- Severely Mal-Nourished

LMP:- 01/3/23

*Cl-irregular menses.*

M/H:- *Pamp - irregular*

O/H :- *OH - P, L*

P/H:- *FT USC | 0<sup>3</sup> | 24ml L*

F/H Examination:- *Pln - Kclo PLOD.*

*PLA - soft*

*Pls - healthy*

Provisional Diagnosis:-

*PAP smear  
fakes*

**SHALBY HOSPITAL, SURAT**  
(A Unit of Shalby Limited)  
Near Navyug College, Rander Road, Adajan, Surat. Gujarat, India.  
Ph. : 0261-7190000 | Email : info.surat@shalby.org.

**SHALBY LIMITED**  
Regd. Office : Shalby Limited, Opp. Karnavati Club, S.G. Road, Ahmedabad - 380 015. Gujarat, India  
Tel: 079 40203000 | Fax : 079 40203109 | info.sg@shalby.org | www.shalby.org  
CIN : L85110GJ2004PLC044667  
Vapi - Indore - Jabalpur - Mohali - Naroda (Ahmedabad) - Surat - Jaipur **Upcoming Hospitals : Mumbai - Nasik**



CHALBY  
PROPERTY  
DATE

Treatment & Further Advices:-  
(Write in Capital Letters)

Investigaion Advised:-

dict +  
exercise

Follow Up: \_\_\_\_\_ Date:- \_\_\_\_\_  
Incase of emergency Please report to Emergency Department of Hospital OR Call:- 0261-7190000 / 9512660096

**Numeric Rating Scale**

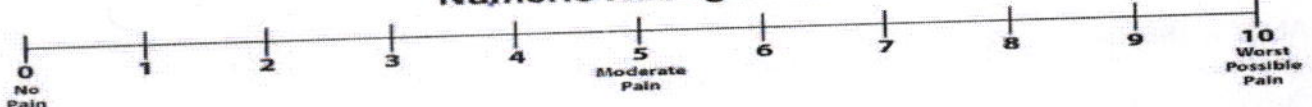

**Wong-Baker FACES® Pain Rating Scale**

					
<b>0</b>	<b>2</b>	<b>4</b>	<b>6</b>	<b>8</b>	<b>10</b>
No Hurt	Hurts Little Bit	Hurts Little More	Hurts Even More	Hurts Whole Lot	Hurts Worst



**DR. RUJUTA SHELAT**  
Consultant Ophthalmologist  
Reg. No.:- G-48712

Name :- *Geeta Dhurkshan*

Date:- *25/3/23*

Chief Complaints:-

*nil*

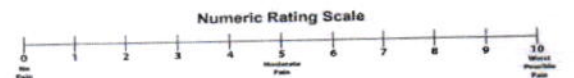

Pain Assessment:-

Past History:-

*no*

Family History:-

Allergy:-

Personal History:- **Habits:-** Alcohol:- Y/N Tobacco: Y/N Smoking: Y/N Regular Exercise: Y/N

General Examination:-

Systemic Examination:-

BP:- Pulse:- Temp:-

HT:- WT:-

Visual Acuity:- *T6/6*

PH Vision:-

NCT *13*  
*12* mm of hg

ON Examination Ant. Segmenet

Both Eye

*WNL*

**SHALBY HOSPITAL, SURAT**

Near Navyug College, Rander Road, Adajan, Surat. Gujarat, India. | Ph. : 0261-7190000 | Email : info.surat@shalby.org.

**SHALBY LIMITED**

Regd. Office : Opp. Karnavati Club, S.G. Road, Ahmedabad - 380 015. Gujarat, India  
Tel: 079 40203000 | Fax: 079 40203109 | info.sg@shalby.org | www.shalby.org | CIN : L85110GJ2004PLC044667

Vapi - Indore - Jabalpur - Mohali - Naroda (Ahmedabad) - Surat - Jaipur - Mumbai

Cornea

Anterior Chamber

Lens

Fundus

Rt. EYE

Lt. EYE

Media:-

Disc:-

Blood Vessel:-

Background:-

Macula:-

Diagnosis:-

Investigation:-

} BE  
WNL

Treatment:-

Nutritional Assessment:-

Preventive Care & Counsellings:-

Follow Up ON:- After 6 month

RAS

Signature of the Consultant