



BHAILAL AMIN  
GENERAL HOSPITAL



### CONCLUSION OF HEALTH CHECKUP

|                   |                      |                                    |
|-------------------|----------------------|------------------------------------|
| ECU Number : 547  | MR Number : 22347469 | Patient Name: NARASIMHA G. HUILGOL |
| Age : 38          | Sex : Male           | Height : 169                       |
| Weight : 70       | Ideal Weight : 66    | BMI : 24.51                        |
| Date : 08/12/2022 |                      |                                    |

Dr. Manish Mittal

Internal Medicine

Note : General Physical Examination & routine Investigations included in the Health Checkup have certain limitations and may not be able to detect all the latent and asymptomatic diseases.



ECU Number : 547 MR Number : 22347469 Patient Name: NARASIMHA G. HUILGOL  
Age : 38 Sex : Male Height : 169  
Weight : 70 Ideal Weight : 66 BMI : 24.51  
Date : 08/12/2022

Past H/O : K/C/O DIABETES :----> ON MEDICATION

Present H/O : C/O DRY COUGH SINCE :- 6 MONTHS  
H/O COVID-19 :- 2022

Family H/O : MOTHER AND FATHER;- HYPERTENSION AND DIABETES

Habits : NO HABITS  
Gen.Exam. : G.C.GOOD  
B.P : 120/90 mm Hg  
Pulse : 87/MIN REG  
Others : SPO2-97%  
C.V.S : CLINICALLY NAD  
R.S. : CLINICALLY NAD  
Abdomen : NP  
Spleen : NP  
Skin : NAD  
C.N.S : NAD  
Advice :



### Dietary Assesment

ECU Number : 547                      MR Number : 22347469                      Patient Name: NARASIMHA G. HUILGOL  
Age : 38                                      Sex : Male                                      Height : 169  
Weight : 70                                      Ideal Weight : 66                                      BMI : 24.51  
Date : 08/12/2022

Body Type : Normal / Underwight / Overwight

Diet History : Vegetarian / Eggetarian / Mixed

Frequency of consuming fried food : / Day / Week or occasional

Frequency of consuming Sweets : / Day / or occasional

Frequency of consuming outside food : / Day / Week or occasional

Amount of water consumed / day : Glasses / liters

Life style assessment :

Physical activity : Active / moderate / Sedentary / Nil

Alcohol intake : Yes / No

Smoking : Yes / No

Allergic to any food : Yes / No

Are you stressed out ? : Yes / No

Do you travel a lot ? : Yes / No

General diet instructions :

Have small frequent meals.

Avoid fatty products like oil, ghee, butter, cheese.

Take salt restricted diet and avoid table salt.

Consume fibrous food regularly like whole grains, Daliya, Oats, Bajra, Flex seeds, Pulses, Fruits and Salads.

Keep changing your cooking oil every three months.

Avoid Maida, Starchy foods and Bakery products.

Consume 1-2 seervings of all fruits and vegetables, For Diabetic patients avoid Mango, Chikoo, Banana, Grapes and Custurd apple

Dring 3 to 4 liters (12 - 14 glass) of water daily.

Eat Beetroots, Figs, Almond, Walnut, Dates, Leafy vegetables, roasted Channa and Jeggary (Gur) for Heamoglobin in case of diabetic patient avoid Rasins, Dates and Jeggary

Drink green Tea or black Coffee once in a day.

Do brisk walking daily.



Patient Name : Mr. NARASIMHA G. HUILGOL  
 Gender / Age : Male / 38 Years 10 Months  
 MR No / Bill No. : 22347469 / 231053233  
 Consultant : Dr. Manish Mittal  
 Location : OPD

Type : OPD  
 Request No. : 91910  
 Request Date : 08/12/2022 08:13 AM  
 Collection Date : 08/12/2022 08:13 AM  
 Approval Date : 08/12/2022 11:41 AM

## CBC + ESR

| Test                                 | Result      | Units    | Biological Ref. Range                   |
|--------------------------------------|-------------|----------|---|
| <i>Haemoglobin.</i>                  |             |          |   |
| Haemoglobin                          | 14.5        | gm/dL    | 13 - 17                                 |
| Red Blood Cell Count (T-RBC)         | 4.72        | mill/cmm | 4.5 - 5.5                               |
| Hematocrit (HCT)                     | 42.9        | %        | 40 - 50                                 |
| Mean Corpuscular Volume (MCV)        | 90.9        | fl       | 83 - 101                                |
| Mean Corpuscular Haemoglobin (MCH)   | 30.7        | pg       | 27 - 32                                 |
| MCH Concentration (MCHC)             | 33.8        | %        | 31.5 - 34.5                             |
| Red Cell Distribution Width (RDW-CV) | 13.0        | %        | 11.6 - 14                               |
| Red Cell Distribution Width (RDW-SD) | 43.6        | fl       | 39 - 46                                 |
| <i>Total Leucocyte Count (TLC)</i>   |             |          |   |
| Total Leucocyte Count (TLC)          | 8.21        | thou/cmm | 4 - 10                                  |
| <i>Differential Leucocyte Count</i>  |             |          |   |
| Polymorphs                           | 68          | %        | 40 - 80                                 |
| Lymphocytes                          | 26          | %        | 20 - 40                                 |
| Eosinophils                          | 2           | %        | 1 - 6                                   |
| Monocytes                            | 4           | %        | 2 - 10                                  |
| Basophils                            | 0           | %        | 0 - 2                                   |
| Polymorphs (Abs. Value)              | 5.53        | thou/cmm | 2 - 7                                   |
| Lymphocytes (Abs. Value)             | 2.17        | thou/cmm | 1 - 3                                   |
| Eosinophils (Abs. Value)             | <b>0.18</b> | thou/cmm | 0.2 - 0.5                               |
| Monocytes (Abs. Value)               | 0.30        | thou/cmm | 0.2 - 1                                 |
| Basophils (Abs. Value)               | 0.03        | thou/cmm | 0.02 - 0.1                              |
| Immature Granulocytes                | 0.1         | %        | 1 - 3 : Borderline<br>> 3 : Significant |
| <i>Platelet Count</i>                |             |          |   |
| Platelet Count                       | 293         | thou/cmm | 150 - 410                               |
| Smear evaluation                     | Adequate    |          |   |
| ESR                                  | 6           | mm/1 hr  | 0 - 10                                  |

Test Results are dependent on a number of variables & technical limitations. Hence, it is advised to correlate with clinical findings and other related investigations before any firm opinion is made. Recheck / retest may be requested.

365 Days / 24 Hours Laboratory Services

Home Collection Facility Available  
(Mon To Sat 8:00 am to 5:00 pm)



BHAILAL AMIN  
GENERAL HOSPITAL

📍 Bhaikal Amin Marg, Gorwa, Vadodara, Gujarat 390003.

🌐 www.baghospital.com | ☎ 0265-677 6222, 255 6222 | Follow us : 📱

DEPARTMENT OF LABORATORY MEDICINE

Patient Name : Mr. NARASIMHA G. HUILGOL  
Gender / Age : Male / 38 Years 10 Months  
MR No / Bill No. : 22347469 / 231053233  
Consultant : Dr. Manish Mittal  
Location : OPD

Type : OPD  
Request No. : 91910  
Request Date : 08/12/2022 08:13 AM  
Collection Date : 08/12/2022 08:13 AM  
Approval Date : 08/12/2022 11:41 AM

**CBC + ESR**

Immature Granulocyte (IG) count is a useful early marker of infection or inflammation, even when other markers are normal. It is an early and rapid discrimination of bacterial from viral infections. It is also increased in patients on steroid therapy / chemotherapy or haematological malignancy. High IG is always pathological; except in pregnancy and neonates of < 7 days.  
Method : HB by Non-Cyanide Hemoglobin analysis method. HCT by RBC pulse height detection method. RBC, TLC & PLC are by Particle Count by Electrical Impedance in Cell Counter. Optical Platelets by Fluorescent + Laser Technology. MCV, MCH, MCHC, RDW (CV & SD) are calculated parameter. DLC by Flowcytometry method using semi-conductor Laser+Smear verification. ESR on Ves metic 20, comparable to Westergrens method and in accordance to ICSH reference method.

---- End of Report ----

Dr. Sejal Odedra  
M.D.Pathology

Test Results are dependent on a number of variables & technical limitations. Hence, it is advised to correlate with clinical findings and other related investigations before any firm opinion is made. Recheck / retest may be requested.

365 Days / 24 Hours Laboratory Services

Home Collection Facility Available  
(Mon To Sat 8:00 am to 5:00 pm)

Bhailal Amin Marg, Gorwa, Vadodara, Gujarat 390003.

www.baghospital.com | 0265-677 6222, 255 6222



BHAILAL AMIN  
GENERAL HOSPITAL

DEPARTMENT OF LABORATORY MEDICINE

Patient Name : Mr. NARASIMHA G. HUILGOL  
Gender / Age : Male / 38 Years 10 Months  
MR No / Bill No. : 22347469 / 231053233  
Consultant : Dr. Manish Mittal  
Location : OPD

Type : OPD  
Request No. : 91910  
Request Date : 08/12/2022 08:13 AM  
Collection Date : 08/12/2022 08:13 AM  
Approval Date : 08/12/2022 11:30 AM

**Haematology**

| <u>Test</u>        | <u>Result</u>          | <u>Units</u> | <u>Biological Ref. Range</u> |
|--------------------|------------------------|--------------|------------------------------|
| <i>Blood Group</i> |                        |              |                              |
| ABO system         | AB                     |              |                              |
| Rh system          | Negative / Du Negative |              |                              |

By Gel Technology / Tube Agglutination Method

Note :

- This blood group has been done with new sensitive Gel Technology using both Forward and Reverse Grouping Card with Autocontrol.
- This method check's group both on Red blood cells and in Serum for "ABO" group.

---- End of Report ----

Dr. Sejal Odedra  
M.D.Pathology

Test Results are dependent on a number of variables & technical limitations. Hence, it is advised to correlate with clinical findings and other related investigations before any firm opinion is made. Recheck / retest may be requested.

365 Days / 24 Hours Laboratory Services

Home Collection Facility Available  
(Mon To Sat 8:00 am to 5:00 pm)



BHAILAL AMIN  
GENERAL HOSPITAL

📍 Bhaival Amin Marg, Gorwa, Vadodara, Gujarat 390003.

🌐 www.baghospital.com | 📞 0265-677 6222, 255 6222 | Follow us : 📱 📺

DEPARTMENT OF LABORATORY MEDICINE

Patient Name : Mr. NARASIMHA G. HUILGOL  
Gender / Age : Male / 38 Years 10 Months  
MR No / Bill No. : 22347469 / 231053233  
Consultant : Dr. Manish Mittal  
Location : OPD

Type : OPD  
Request No. : 91910  
Request Date : 08/12/2022 08:13 AM  
Collection Date : 08/12/2022 08:13 AM  
Approval Date : 08/12/2022 11:30 AM

**Fasting Plasma Glucose**

| <u>Test</u>                       | <u>Result</u> | <u>Units</u> | <u>Biological Ref. Range</u> |
|-----------------------------------|---------------|--------------|------------------------------|
| <i>Fasting Plasma Glucose</i>     |               |              |                              |
| Fasting Plasma Glucose            | <b>148</b>    | mg/dL        | 70 - 110                     |
| Post Prandial 2 Hr.Plasma Glucose | <b>183</b>    | mg/dL        | 70 - 140                     |

By Hexokinase method on RXL Dade Dimension

---- End of Report ----

Dr. Sejal Odedra  
M.D.Pathology

Test Results are dependent on a number of variables & technical limitations. Hence, it is advised to correlate with clinical findings and other related investigations before any firm opinion is made. Recheck / retest may be requested.



Patient Name : Mr. NARASIMHA G. HUILGOL  
 Gender / Age : Male / 38 Years 10 Months  
 MR No / Bill No. : 22347469 / 231053233  
 Consultant : Dr. Manish Mittal  
 Location : OPD

Type : OPD  
 Request No. : 91910  
 Request Date : 08/12/2022 08:13 AM  
 Collection Date : 08/12/2022 08:13 AM  
 Approval Date : 08/12/2022 11:30 AM

**Complete Lipid Profile**

| Test   | Result     | Units | Biological Ref. Range |
|--|------------|-------|-----------------------|
| <b>Complete Lipid Profile</b>  |            |       |                       |
| Appearance   | Clear      |       |                       |
| Triglycerides  | <b>265</b> | mg/dL | 1 - 150               |
| <i>(By Lipase / Glycerol dehydrogenase on RXL Dade Dimension)</i>  |            |       |                       |
| <i>&lt; 150 Normal</i>   |            |       |                       |
| <i>150-199 Borderline High</i>   |            |       |                       |
| <i>200-499 High</i>  |            |       |                       |
| <i>&gt; 499 Very High)</i>   |            |       |                       |
| Total Cholesterol  | 179        | mg/dL | 1 - 200               |
| <i>(By enzymatic colorimetric method on RXL Dade Dimension)</i>  |            |       |                       |
| <i>&lt;200 mg/dL - Desirable</i>   |            |       |                       |
| <i>200-239 mg/dL - Borderline High</i>   |            |       |                       |
| <i>&gt; 239 mg/dL - High)</i>  |            |       |                       |
| HDL Cholesterol  | <b>32</b>  | mg/dL | 40 - 60               |
| <i>(By Direct homogenous technique, modified enzymatic non-immunological method on RXL Dade Dimension)</i> |            |       |                       |
| <i>&lt; 40 Low</i>   |            |       |                       |
| <i>&gt; 60 High)</i>   |            |       |                       |
| Non HDL Cholesterol (calculated)   | 147        | mg/dL | 1 - 130               |
| <i>(Non- HDL Cholesterol)</i>  |            |       |                       |
| <i>&lt; 130 Desirable</i>  |            |       |                       |
| <i>139-159 Borderline High</i>   |            |       |                       |
| <i>160-189 High</i>  |            |       |                       |
| <i>&gt; 191 Very High)</i>   |            |       |                       |
| LDL Cholesterol  | <b>109</b> | mg/dL | 1 - 100               |
| <i>(By Direct homogenous technique, modified enzymatic non-immunological method on RXL Dade Dimension)</i> |            |       |                       |
| <i>&lt; 100 Optimal</i>  |            |       |                       |
| <i>100-129 Near / above optimal</i>  |            |       |                       |
| <i>130-159 Borderline High</i>   |            |       |                       |
| <i>160-189 High</i>  |            |       |                       |
| <i>&gt; 189 Very High)</i>   |            |       |                       |
| VLDL Cholesterol (calculated)  | 53         | mg/dL | 12 - 30               |
| LDL Ch. / HDL Ch. Ratio  | 3.41       |       | 2.1 - 3.5             |
| T. Ch./HDL Ch. Ratio   | 5.59       |       | 3.5 - 5               |
| <i>(Recent NECP / ATP III Guidelines / Classification (mg/dl) :)</i>                                       |            |       |                       |

---- End of Report ----

Dr. Sejal Odedra  
M.D.Pathology





Patient Name : Mr. NARASIMHA G. HUILGOL  
 Gender / Age : Male / 38 Years 10 Months  
 MR No / Bill No. : 22347469 / 231053233  
 Consultant : Dr. Manish Mittal  
 Location : OPD

Type : OPD  
 Request No. : 91910  
 Request Date : 08/12/2022 08:13 AM  
 Collection Date : 08/12/2022 08:13 AM  
 Approval Date : 08/12/2022 11:50 AM

**HbA1c (Glycosylated Hb)**

| Test                               | Result | Units | Biological Ref. Range |
|------------------------------------|--------|-------|-----------------------|
| <b>HbA1c (Glycosylated Hb)</b>     |        |       |                       |
| Glycosylated Heamoglobin (HbA1c)   | 7.9    | %     |                       |
| estimated Average Glucose (e AG) * | 180.03 | mg/dL |                       |

(Method:

By Automated HPLC analyser on D-10 Biorad. NGSP Certified, US-FDA approved, Traceable to IFCC reference method.

\* Calculated valued for past 60 days, derived from HbA1c %, based on formula recommended by the A1c - Derived Average Glucose study from ADA and EASD funded The ADAG trial.

Guidelines for Interpretation:

Indicated Glycemic control of previous 2-3 months

| HbA1c% | e AG (mg/dl) | Glycemic control   |
|--------|--------------|--|
| > 8    | > 183        | Action suggested... High risk of developing long-term complications. Action suggested, depends on individual patient circumstances   |
| 7 - 8  | 154 - 183    | Good   |
| < 7    | < 154        | Goal...Some danger of hypoglycemic reaction in type I Diabetics. Some Glucose intolerant individuals and Sub-Clinical diabetics may demonstrate (elevated) HbA1c in this area. |
| 6 - 7  | 126 - 154    | Near Normal  |
| < 6    | < 126        | Nondiabetic level)   |

---- End of Report ----

Dr. Sejal Odedra  
M.D.Pathology



Patient Name : Mr. NARASIMHA G. HUILGOL  
 Gender / Age : Male / 38 Years 10 Months  
 MR No / Bill No. : 22347469 / 231053233  
 Consultant : Dr. Manish Mittal  
 Location : OPD

Type : OPD  
 Request No. : 91910  
 Request Date : 08/12/2022 08:13 AM  
 Collection Date : 08/12/2022 08:13 AM  
 Approval Date : 08/12/2022 11:30 AM

**Renal Function Test (RFT)**

| Test   | Result       | Units | Biological Ref. Range |
|--|--------------|-------|-----------------------|
| Urea<br><i>(By Urease Kinetic method on RXL Dade Dimension)</i>  | 13           | mg/dL | 10 - 45               |
| Creatinine<br><i>(By Modified Kinetic Jaffe Technique)</i>   | 0.93         | mg/dL | 0.9 - 1.3             |
| Estimate Glomerular Filtration rate<br><i>(Ref. range : &gt; 60 ml/min for adults between age group of 18 to 70 yrs.<br/>eGFR Calculated by IDMS Traceable MDRD Study equation.<br/>Reporting of eGFR can help facilitate early detection of CKD.<br/>By Modified Kinetic Jaffe Technique)</i> | More than 60 |       |                       |
| Uric acid<br><i>(By Uricase / Catalase method on RXL Siemens)</i>  | 5.6          | mg/dL | 3.4 - 7.2             |

--- End of Report ---

Dr. Sejal Odedra  
M.D.Pathology



Patient Name : Mr. NARASIMHA G. HUILGOL  
 Gender / Age : Male / 38 Years 10 Months  
 MR No / Bill No. : 22347469 / 231053233  
 Consultant : Dr. Manish Mittal  
 Location : OPD

Type : OPD  
 Request No. : 91910  
 Request Date : 08/12/2022 08:13 AM  
 Collection Date : 08/12/2022 08:13 AM  
 Approval Date : 08/12/2022 11:30 AM

**Liver Function Test (LFT)**

| <u>Test</u>  | <u>Result</u> | <u>Units</u> | <u>Biological Ref. Range</u> |
|--|---------------|--------------|------------------------------|
| <b>Bilirubin</b>   |               |              |                              |
| Bilirubin - Total  | 0.66          | mg/dL        | 0 - 1                        |
| Bilirubin - Direct   | 0.14          | mg/dL        | 0 - 0.3                      |
| Bilirubin - Indirect   | 0.52          | mg/dL        | 0 - 0.7                      |
| <i>(By Diazotized sulfanilic acid on RXL Dade Dimension.)</i>                    |               |              |                              |
| Aspartate Aminotransferase (SGOT/AST)  | <b>14</b>     | U/L          | 15 - 40                      |
| <i>(By IFCC UV kinetic method on RXL Dade Dimension.)</i>                        |               |              |                              |
| Alanine Aminotransferase (SGPT/ALT)  | 37            | U/L          | 16 - 63                      |
| <i>(By IFCC UV kinetic method on RXL Dade Dimension.)</i>                        |               |              |                              |
| Alkaline Phosphatase   | 76            | U/L          | 53 - 128                     |
| <i>(BY PNPP AMP method on RXL Dade Dimension.)</i>                               |               |              |                              |
| Gamma Glutamyl Transferase (GGT)   | 35            | U/L          | 15 - 85                      |
| <i>(By IFCC method on RXL Dade Dimension.)</i>                                   |               |              |                              |
| <b>Total Protein</b>   |               |              |                              |
| Total Proteins   | 7.62          | gm/dL        | 6.4 - 8.2                    |
| Albumin  | 4.10          | gm/dL        | 3.4 - 5                      |
| Globulin   | 3.52          | gm/dL        | 3 - 3.2                      |
| A : G Ratio  | 1.16          |              | 1.1 - 1.6                    |
| <i>(By Biuret endpoint and Bromocresol purple method on RXL Dade Dimension.)</i> |               |              |                              |

---- End of Report ----

Dr. Sejal Odedra  
M.D.Pathology



Patient Name : Mr. NARASIMHA G. HUILGOL  
 Gender / Age : Male / 38 Years 10 Months  
 MR No / Bill No. : 22347469 / 231053233  
 Consultant : Dr. Manish Mittal  
 Location : OPD

Type : OPD  
 Request No. : 91910  
 Request Date : 08/12/2022 08:13 AM  
 Collection Date : 08/12/2022 08:13 AM  
 Approval Date : 08/12/2022 11:30 AM

## Thyroid Hormone Study

| Test | Result | Units | Biological Ref. Range |
|------|--------|-------|-----------------------|
|------|--------|-------|-----------------------|

|                       |      |       |  |
|-----------------------|------|-------|--|
| Triiodothyronine (T3) | 1.00 | ng/ml |  |
|-----------------------|------|-------|--|

(Done by 4th generation electrochemiluminescence based method on automated immunoassay / Cobas e 411.

Reference interval (ng/ml)

|                              |              |
|------------------------------|--------------|
| 1 - 3 days                   | : 0.1 - 7.4  |
| 1-11 months                  | : 0.1 - 2.45 |
| 1-5 years                    | : 0.1 - 2.7  |
| 6-10 years                   | : 0.9 - 2.4  |
| 11-15 years                  | : 0.8 - 2.1  |
| 16-20 years                  | : 0.8 - 2.1  |
| Adults (20 - 50 years)       | : 0.7 - 2.0  |
| Adults (> 50 years)          | : 0.4 - 1.8  |
| Pregnancy (in last 5 months) | : 1.2 - 2.5  |

( Reference : Tietz - Clinical guide to laboratory test, 4th edition ))

|                |      |        |  |
|----------------|------|--------|--|
| Thyroxine (T4) | 8.36 | mcg/dL |  |
|----------------|------|--------|--|

(Done by 4th generation electrochemiluminescence based method on automated immunoassay / Cobas e 411.

Reference interval (mcg/dL)

|                     |               |
|---------------------|---------------|
| 1 - 3 days          | : 11.8 - 22.6 |
| 1 - 2 weeks         | : 9.8 - 16.6  |
| 1 - 4 months        | : 7.2 - 14.4  |
| 4 - 12 months       | : 7.8 - 16.5  |
| 1-5 years           | : 7.3 - 15.0  |
| 5 - 10 years        | : 6.4 - 13.3  |
| 10 - 20 years       | : 5.6 - 11.7  |
| Adults / male       | : 4.6 - 10.5  |
| Adults / female     | : 5.5 - 11.0  |
| Adults (> 60 years) | : 5.0 - 10.7  |

( Reference : Tietz - Clinical guide to laboratory test, 4th edition ))

|                                      |      |            |  |
|--------------------------------------|------|------------|--|
| Thyroid Stimulating Hormone (US-TSH) | 2.44 | microIU/ml |  |
|--------------------------------------|------|------------|--|

(Done by 4th generation electrochemiluminescence based method on automated immunoassay / Cobas e 411.

Reference interval (microIU/ml)

|                        |             |
|------------------------|-------------|
| Infants (1-4 days)     | : 1.0 - 39  |
| 2-20 weeks             | : 1.7 - 9.1 |
| 5 months - 20 years    | : 0.7 - 6.4 |
| Adults (21 - 54 years) | : 0.4 - 4.2 |
| Adults (> 55 years)    | : 0.5 - 8.9 |

Pregnancy :

|               |             |
|---------------|-------------|
| 1st trimester | : 0.3 - 4.5 |
| 2nd trimester | : 0.5 - 4.6 |
| 3rd trimester | : 0.8 - 5.2 |

( Reference : Tietz - Clinical guide to laboratory test, 4th edition ))

---- End of Report ----

Dr. Sejal Odedra  
M.D.Pathology



Patient Name : Mr. NARASIMHA G. HUILGOL  
 Gender / Age : Male / 38 Years 10 Months  
 MR No / Bill No. : 22347469 / 231053233  
 Consultant : Dr. Manish Mittal  
 Location : OPD

Type : OPD  
 Request No. : 91910  
 Request Date : 08/12/2022 08:13 AM  
 Collection Date : 08/12/2022 08:13 AM  
 Approval Date : 08/12/2022 11:30 AM

**Urine routine analysis (Auto)**

| Test  | Result      | Units | Biological Ref. Range |
|---|-------------|-------|-----------------------|
| <i>Physical Examination</i>   |             |       |                       |
| Quantity  | 40          | mL    |                       |
| Colour  | Pale Yellow |       |                       |
| Appearance  | Clear       |       |                       |
| <i>Chemical Examination (By Reagent strip method)</i>   |             |       |                       |
| pH  | 6.0         |       |                       |
| Specific Gravity  | 1.025       |       |                       |
| Protein   | Negative    | gm/dL | 0 - 5                 |
| Glucose   | Negative    | mg/dL | 0 - 5                 |
| Ketones   | Negative    |       | 0 - 5                 |
| Bilirubin   | Negative    |       | Negative              |
| Urobilinogen  | Negative    |       | Negative (upto 1)     |
| Blood   | Negative    |       | Negative              |
| Bile Salt   | Absent      |       | Absent                |
| Leucocytes  | Negative    |       | Negative              |
| Bile Pigments   | Absent      |       | Absent                |
| Nitrite   | Negative    |       | Negative              |
| <i>Microscopic Examination (by Microscopy after Centrifugation at 2000 rpm for 10 min or on fully automated Sysmex urine sedimentation analyzer UF4000)</i> |             |       |                       |
| Red Blood Cells   | 0 - 1       | /hpf  | 0 - 2                 |
| Leucocytes  | 0 - 1       | /hpf  | 0 - 5                 |
| Epithelial Cells  | 0 - 1       | /hpf  | 0 - 5                 |
| Casts   | Nil         | /lpf  | Nil                   |
| Crystals  | Nil         | /hpf  | Nil                   |
| Mucus   | Absent      | /hpf  | Absent                |
| Organism  | Absent      |       |                       |

---- End of Report ----

Dr. Sejal Odedra  
M.D.Pathology



**BHAILAL AMIN**  
GENERAL HOSPITAL

📍 Bhailal Amin Marg, Gorwa, Vadodara, Gujarat 390003.  
🌐 www.baghospital.com | ☎ 0265-677 6222, 255 6222 | Follow us : 📱📧

**DEPARTMENT OF DIAGNOSTIC RADIOLOGY**

Patient No. : 22347469      Report Date : 08/12/2022  
Request No. : 190043985      08/12/2022 8.13 AM  
Patient Name : **Mr. NARASIMHA G. HUILGOL**  
Gender / Age : Male / 38 Years 10 Months

**ADVANCED DIGITAL SOLUTIONS**

- Computer Radiography
- Ultra Sensitive Colour Doppler
- Ultra High Resolution Sonography
- Multi-Detector CT Scan
- Mammography
- Interventional Radiology
- Digital Subtraction Angiography
- Foetal Echocardiography
- Echocardiography

**X-Ray Chest AP**

Both lung fields are clear.  
Both costophrenic sinuses appear clear.  
Heart size is normal.  
Hilar shadows show no obvious abnormality.  
Aorta is normal.

• ULTRA SONOGRAPHY CANNOT DETECT ALL ABNORMALITIES  
• NOT VALID FOR MEDICO-LEGAL PURPOSES  
• CLINICAL CORRELATION RECOMMENDED

*Hasani*

**Dr.Perna C Hasani, MD**  
Consultant Radiologist





**BHAILAL AMIN**  
GENERAL HOSPITAL

Bhalil Amin Marg, Gorwa, Vadodara, Gujarat 390003.

www.baghospital.com | 0265-677 6222, 255 6222 | Follow us : f @

**DEPARTMENT OF DIAGNOSTIC RADIOLOGY**

**ADVANCED DIGITAL SOLUTIONS**

Computer Radiography

Ultra Sensitive Colour Doppler

Ultra High Resolution Sonography

Multi-Detector CT Scan

Mammography

Interventional Radiology

Digital Subtraction Angiography

Foetal Echocardiography

Echocardiography

Patient No. : 22347469      Report Date : 08/12/2022  
Request No. : 190043990      08/12/2022 8.13 AM  
Patient Name : Mr. NARASIMHA G. HUILGOL  
Gender / Age : Male / 38 Years 10 Months

**USG : Screening for Abdomen (excluding Pelvis) Or Upper Abdomen**

**Liver is normal in size and shows increased in echopattern.** No mass lesion identified. The hepatic veins are clear and patent. PV patent. No dilated IHBR.

Gall bladder is well distended and shows no obvious abnormality. Common bile duct measures 4 mm in diameter.

Pancreas shows no obvious abnormality. Tail obscured. Spleen is normal size and echopattern.

Both kidneys are normal in shape and position. Normal echogenicity and cortico medullary differentiation is noted. No hydronephrosis or mass lesion seen.

Prostate appears normal in size and volume is ~ 18 cc.  
Prostate measures 30mm x 31mm x 36mm.

Urinary bladder is minimally distended and appears normal.  
No ascites.

**COMMENT:**

**Fatty liver.**

*Kindly correlate clinically*

• ULTRA SONOGRAPHY CANNOT DETECT ALL ABNORMALITIES  
• NOT VALID FOR MEDICO-LEGAL PURPOSES  
• CLINICAL CORRELATION RECOMMENDED

*Hasani*

**Dr.Perna C Hasani, MD**  
Consultant Radiologist



H-2015-0297

MC-3004

Patient No. : 22347469 Report Date : 08/12/2022  
Request No. : 190044003 08/12/2022 8.13 AM  
Patient Name : Mr. NARASIMHA G. HUILGOL  
Gender / Age : Male / 38 Years 10 Months

### Echo Color Doppler

MITRAL VALVE : NORMAL, NO MS, NO MR  
AORTIC VALVE : TRILEAFLET, NO AS, NO AR  
TRICUSPID VALVE : NORMAL, NO TR, NO PAH  
PULMONARY VALVE : NORMAL, NO PR, NO PS  
LEFT ATRIUM : NORMAL SIZE  
AORTA : NORMAL  
LEFT VENTRICLE : NORMAL LVEF – 65%, NO RWMA AT REST  
RIGHT ATRIUM : NORMAL SIZE  
RIGHT VENTRICLE : NORMAL SIZE  
I.V.S. : INTACT  
I.A.S. : INTACT  
PULMONARY ARTERY : NORMAL  
PERICARDIUM : NO EFFUSION  
COLOUR/DOPPLER FLOW MAPPING : NO MR // AR // TR, NO PAH

### FINAL CONCLUSION:

1. NORMAL SIZED ALL CARDIAC CHAMBERS, NO LVH
2. NORMAL LV SYSTOLIC FUNCTION LVEF – 65%
3. NO RESTING REGIONAL WALL MOTION ABNORMALITY
4. NORMAL ALL CARDIAC VALVES STRUCTURALLY AND FUNCTIONALLY
5. NO MITRAL / AORTIC STENOSIS, INTACT IAS // IVS
6. NORMAL RIGHT HEART SIZE AND RV PRESSURES
7. NO PERICARDIAL EFFUSION, CLOT OR VEGETATION SEEN, SR+.

  
DR. V.C. CHAUHAN, M.D.  
INTERVENTIONAL CARDIOLOGIST



22347469  
38 Years

08-Dec-22 8:32:25 AM HUILIGOL, NARASIMHA  
Male

Dept: OPD

BAGH

Rate 84  
PR 136  
QRSD 95  
QT 352  
QTc 416

--AXIS--  
P 48  
QRS 41  
T 8

*Handwritten signature*

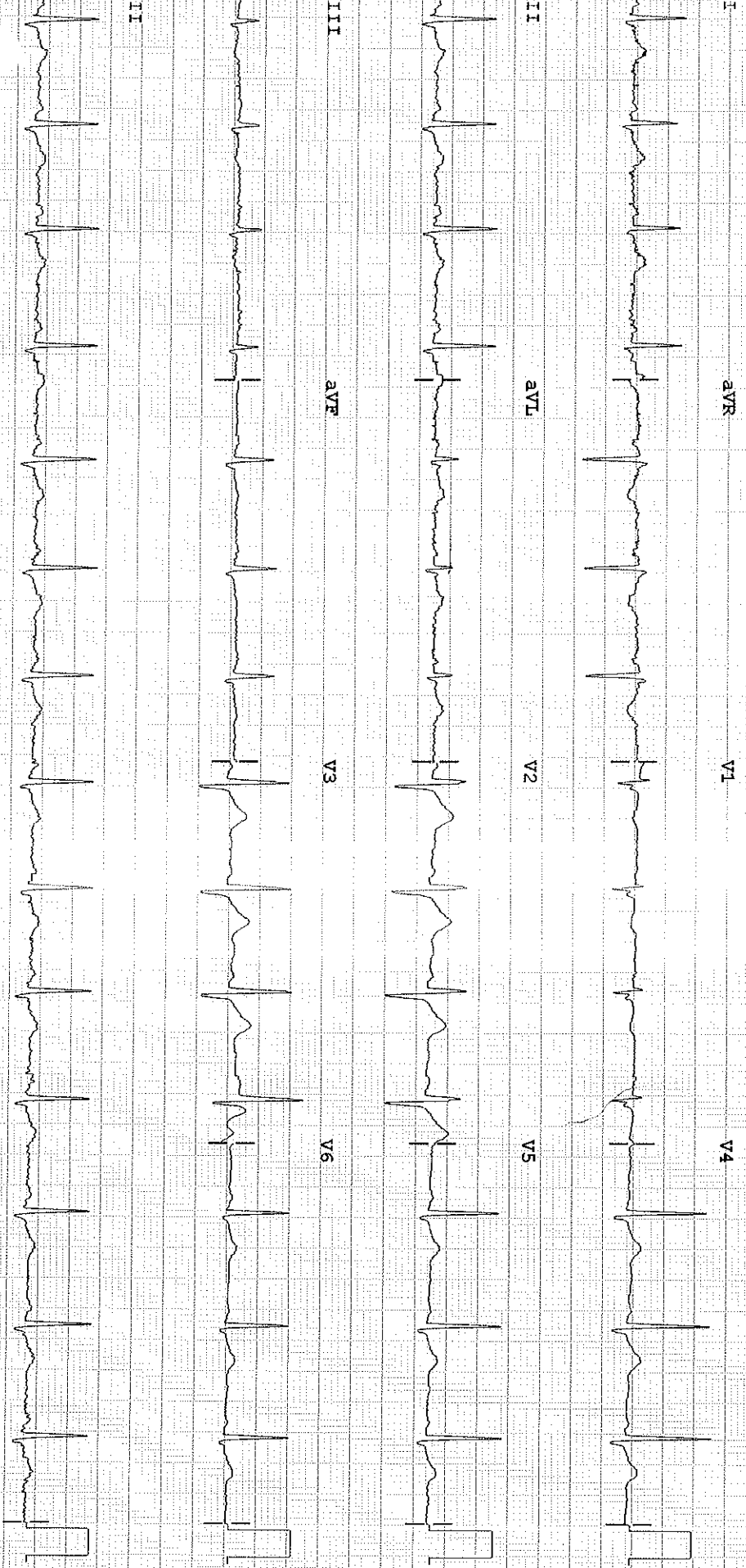

Dev: Speed: 25 mm/sec Limb: 10 mm/mV Chest: 10 mm/mV

F 1 0.5-150 Hz W PH08 P2