



Pre - op

Post - op

Health Check-up

Date : 15/04/23

Patient Reg. No. : \_\_\_\_\_

Patient Name : Harpit Singh Tank Age / Sex : 35/M

Address : Surat

**Complaints :**

Pain : \_\_\_\_\_

Bleeding gums : \_\_\_\_\_

Sensitivity : \_\_\_\_\_

Swelling : \_\_\_\_\_

Pus Discharge : \_\_\_\_\_

**Medical History :**

Hypertension : \_\_\_\_\_ DM \_\_\_\_\_ Acidity \_\_\_\_\_ Pregnancy : \_\_\_\_\_

Bleeding Disorders : \_\_\_\_\_ Asthma : \_\_\_\_\_ Allergy : \_\_\_\_\_

Past Surgical Intervention : \_\_\_\_\_

Any Medication : sterim +

**On Examination :**

Abscess : \_\_\_\_\_ Food lodgement : \_\_\_\_\_

Periodontitis : \_\_\_\_\_ Gingivitis : \_\_\_\_\_

Missing Teeth : \_\_\_\_\_ Mobility : \_\_\_\_\_

**Treatment Advised :**

Scaling : Sitzings  1  2  3  Deep  Perio Surgery : \_\_\_\_\_

Restoration : 43 \_\_\_\_\_ Class V Fillings : \_\_\_\_\_

RCT : \_\_\_\_\_ Extraction : 38 \_\_\_\_\_

Dentures : \_\_\_\_\_ Partial Denture : \_\_\_\_\_

Implants : \_\_\_\_\_ Crown & Bridge : \_\_\_\_\_

Present : \_\_\_\_\_



Crown / Bridge Replacement :		
Advised Crown / Bridge :		
Advised X - Ray / O.P.G. :		

**Some Golden Rules :**

1. Brush your teeth twice a day.
2. Floss your teeth daily.
3. Gargle forcefully after each meal.
4. Visit your dentist twice a year.
5. Any dental treatment should be performed in a well maintained.

hygienic setup using "autoclaved" instruments & "sterilized pouch" facility.

After knee replacement any treatment should be done under "Antibiotic Coverage"

Flow.

- scaling
- Restoration of 47
- Impaction of 38

**Dr. Darshini V. Shah**  
(Consultant Dental Surgeon)

**Patient's Name: Mr. Harprit Singh Tank**

**Age: 35 yrs/ male**

**Date: 15 / 04 / 2023**

## ECHOCARDIOGRAPHY REPORT

### **Valves**

**Mitral valve** :Normal, No MR

**Aortic valve** :Normal, No AR

**Tricuspid valve** :Normal, No TR

**Pulmonary valve**:Normal, No PR

### Chambers

**Left Atrium**:Normal

**Right Atrium**:Normal

**Right Ventricle**:Normal size cavity,Good RV systolic function With TAPSE:21

**Left Ventricle**: **Normal size cardiac chambers**, No Regional wall Motion abnormality.

Normal LV systolic function  
with Ejection Fraction 60 %.

**Normal Diastolic Flow Pattern.**

### Septae

**IVS**: Intact. No residual VSD.

**IAS** :Intact.

**Pericardium**:Normal.

**IVC**:13 mm with more than 50% collapsibility.

**OTHER FINDINGS** : **Bilateral lung angle clear**

### CONCLUSION:

- **Normal LV Systolic function**
- **No RWMA**
- **EF 60 %**



**DR.SUSHIL YADAV**

**Consultant Clinical cardiologist**

**Note : Normal echo study does not rule out underlying Coronary artery disease**

### **SHALBY HOSPITAL, SURAT**

Near Navyug College, Rander Road, Adajan, Surat. Gujarat, India. | Ph. : 0261-7190000 | Email : info.surat@shalby.org.

### **SHALBY LIMITED**

Regd. Office: Opp. Karnavati Club, S. G. Road, Ahmedabad – 380 015, Gujarat, India.

Corp. Office: B-301 & 302, Mondeal Heights, Opp. Karnavati Club, S. G. Road, Ahmedabad – 380 015, Gujarat, India

Tel: 079 40203000 | Fax: 079 40203109 | info.sg@shalby.org | www.shalby.org

CIN: L85110GJ2004PLC044667



<b>Patient ID:</b>	<b>SUR00004748</b>	<b>Patient Name:</b>	<b>HARPIT SINGH TANK</b>
<b>Age:</b>	<b>35 Years</b>	<b>Sex:</b>	<b>M</b>
<b>Accession Number:</b>	<b>4748</b>	<b>Modality:</b>	<b>DX</b>
<b>Referring Physician:</b>		<b>Study:</b>	<b>CHEST PA</b>
<b>Study Date:</b>	<b>15-Apr-2023</b>		

### CHEST X-RAY (PA)

Both lung fields appear normal.

No evidence of consolidation or cavitation is seen.

Both costo-phrenic angles appear clear.

Cardiac size is within normal limits.

Both domes of diaphragm appear normal.

Bony thoracic cage and soft tissue shadow appear normal.

### IMPRESSION:

- **No significant abnormality seen.**

*Thanks for referral.*

**DR. ASHUTOSH GANDHI**  
**CONSULTANT RADIOLOGIST**

### **SHALBY HOSPITAL, SURAT**

Near Navyug College, Rander Road, Adajan, Surat. Gujarat, India. | Ph. : 0261-7190000 | Email : info.surat@shalby.org.

### **SHALBY LIMITED**

Regd. Office: Opp. Karnavati Club, S. G. Road, Ahmedabad – 380 015, Gujarat, India.  
Corp. Office: B-301 & 302, Mondeal Heights, Opp. Karnavati Club, S. G. Road, Ahmedabad – 380 015, Gujarat, India  
Tel: 079 40203000 | Fax: 079 40203109 | info.sg@shalby.org | www.shalby.org  
CIN: L85110GJ2004PLC044667

Patient Name: HARPRIT SINGH TANK	
Age / Sex: 35 Yrs. / Male	Study: USG Abdomen + Pelvis
Referred By: Dr. at shalby Hospital	Date: 15/04/2023

## ULTRASOUND OF ABDOMEN AND PELVIS

**Liver** is normal in size and appearance. It shows normal parenchymal reflectivity. No focal lesion seen. The Hepatic veins appear normal. No evidence of dilated I.H.B.R.  
**Portal vein** appears normal.

**Gall bladder** is well distended and appears normal. No evidence of calculi seen. Wall appears normal. No pericholecystic fluid seen. **CBD** appears normal.

**Pancreas** appears normal in size and echotexture.

**Spleen** appears normal in size and appearance. No focal lesion seen.

**Right kidney** It shows normal echotexture and corticomedullary differentiation. There is no evidence of scarring, hydronephrosis or calculi.

**Left kidney** It shows normal echotexture and corticomedullary differentiation. There is no evidence of scarring, hydronephrosis or calculi.

**Urinary bladder** partially distended and appears normal. No evidence of any intraluminal mass or calculi.

**Prostate** is normal in size. It has smooth outlines and normal reflectivity.

No ascites is seen. No abnormal bowel wall thickening and dilatation seen.

## IMPRESSION:

- No any significant abnormality is seen.

Thanks for referral.



DR. ASHUTOSH GANDHI  
CONSULTANT RADIOLOGIST

## SHALBY HOSPITAL, SURAT

Near Navyug College, Rander Road, Adajan, Surat. Gujarat, India. | Ph. : 0261-7190000 | Email : info.surat@shalby.org.

## SHALBY LIMITED

Regd. Office: Opp. Karnavati Club, S. G. Road, Ahmedabad – 380 015, Gujarat, India.

Corp. Office: B-301 & 302, Mondeal Heights, Opp. Karnavati Club, S. G. Road, Ahmedabad – 380 015, Gujarat, India

Tel: 079 40203000 | Fax: 079 40203109 | info.sg@shalby.org | www.shalby.org

CIN: L85110GJ2004PLC044667

ID:

Name:

years

Birth date: /

kg

mmHg

1100 Sinus rhythm

40303 Early repolarization

4050 Tall T waves, possible hyperkalemia

7102 Moderate right axis deviation

9150 \*\* abnormal ECG \*\*

*Harbit Stam*

Unconfirmed Report

Reviewed by:

*Tane*

Sex: M  
 cm  
 Medication:  
 Symptoms:  
 History:  
 tent. rate 79 bpm  
 PR int 146 ms  
 QRS dur 90 ms  
 QT/QTc(E) int 362/ 397 ms  
 P/QRS/T axis 69/ 95/ 65 °  
 RV5/SV1 amp 1.17/ 1.33 mV  
 RV5+SV1 amp 2.50 mV

10 mm/mV 25 mm/s Filter: H50 d 35 Hz

10 mm/mV

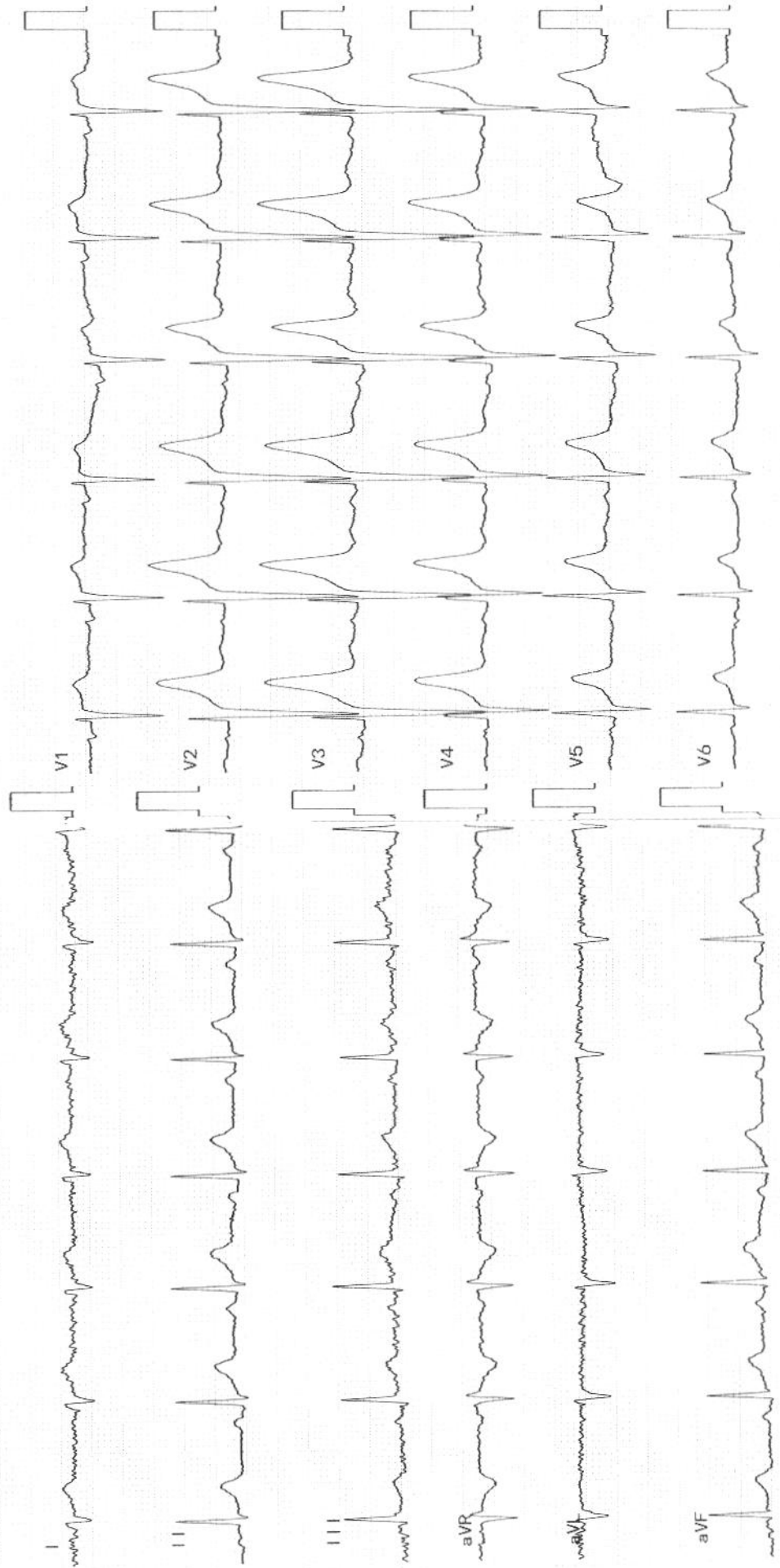



**DR. RUJUTA SHELAT**  
Consultant Ophthalmologist  
Reg. No.:- G-48712

Name :- Harprit Singh

Date:- 15/4/23

Chief Complaints:-

N/C

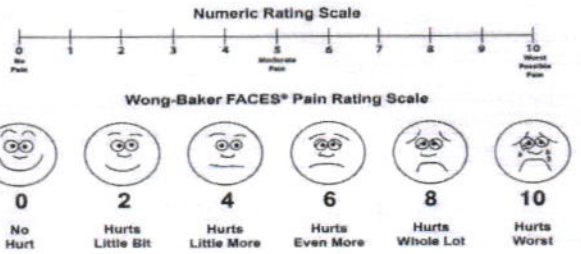

Pain Assessment:-

Past History:-

~ NAD-

Family History:-

Allergy:-

Personal History:- Habits:- Alcohol:- Y/N Tobacco: Y/N Smoking: Y/N Regular Exercise: Y/N

General Examination:-

BP:- Pulse:- Temp:-

Systemic Examination:-

HT:- WT:-

Visual Acuity:-

6/6  
glasses

PH Vision:-

NCT

14 mm of ky  
13

ON Examination

Ant. Segmenet

Both Eye

~ WNL-

**SHALBY HOSPITAL, SURAT**

Near Navyug College, Rander Road, Adajan, Surat. Gujarat, India. | Ph. : 0261-7190000 | Email : info.surat@shalby.org.

**SHALBY LIMITED**

Regd. Office: Opp. Karnavati Club, S. G. Road, Ahmedabad – 380 015, Gujarat, India.

Corp. Office: B-301 & 302, Mondeal Heights, Opp. Karnavati Club, S. G. Road, Ahmedabad – 380 015, Gujarat, India

Tel: 079 40203000 | Fax: 079 40203109 | info.sg@shalby.org | www.shalby.org

CIN: L85110GJ2004PLC044667

Cornea

Anterior Chamber

Lens

Fundus

Rt. EYE

Lt. EYE

Media:-

Disc:-

Blood Vessel:-

Background:-

Macula:-

Diagnosis:-

BE  
WNL

Investigation:-

Treatment:-

Nutritional Assessment:-

Preventive Care & Counsellings:-

Follow Up ON:- After 6 month

*RAM*  
Signature of the Consultant





Certificate No.: MC-5200

Shalby Hospital (A Unit of Shalby Limited) Near Navyug College, Rander Road, Adajan, Surat, Gujarat, India.  
Tel.: 0261 7190000 | Ext.: 851 | Mo.: 9512036046 | Email : pathology.surat@shalby.in | Web : www.shalby.org

PID : SUR0000339919 OP-001

REPORT STATUS : Interim



Patient Name : Mr Harpritsingh Tank /	Registered On : 15-Apr-2023 09:03 AM
Lab ID : 304901061	Collected On : 15-Apr-2023 09:05 AM
Gender/Age : Male / 34 Years DOB : 15-Dec-1988	Received On : 15-Apr-2023 09:50 AM
Ref. By : Dr. Health Check Up . Shalby	Sample Type : EDTA Whole Blood

Parameter	Result	Unit	Biological Ref. Interval
<b>BLOOD COUNT AND INDICIES</b>			
HAEMOGLOBIN <i>Colorimetric Non Cyanide</i>	15.7	g/dL	13.0 - 17.0
RBC COUNT <i>Electrical Impedance</i>	5.28	mill/cmm	4.5 - 5.5
HCT <i>Calculated</i>	47.2	%	40 - 50
MCV <i>Calculated based on the RBC histogram</i>	89.4	fL	83 - 101
MCH <i>Calculated</i>	29.7	pg	27 - 32
MCHC <i>Calculated</i>	33.3	g/dL	31.5 - 34.5
RDW <i>Calculated</i>	12.3	%	13.3 - 18.3

**TOTAL LEUCOCYTE COUNT**

Total WBC Count <i>Electrical Impedance</i>	4630	cells/cmm	4000 - 10000
---	------	-----------	--------------

**DIFFERENTIAL LEUCOCYTE COUNT (Manual by Microscopy)**

NEUTROPHILS <i>Flow Cytometry</i>	56	%	40 - 80
LYMPHOCYTES <i>Flow Cytometry</i>	33	%	20 - 40
EOSINOPHILS <i>Flow Cytometry</i>	4	%	1 - 6
MONOCYTES <i>Flow Cytometry</i>	7	%	2 - 10
BASOPHIL <i>Flow Cytometry</i>	0	%	0 - 2

**PLATELET INDICES**

PLATELET COUNT <i>Electrical Impedance</i>	191000	/cmm	150000 - 410000
MPV <i>Calculated based on PLT Histogram</i>	10.1	fL	7.5 - 12.0

**PERIPHERAL SMEAR EXAMINATION**

RBCs	Normochromic and Normocytic.
WBCs	Total and differential leucocyte counts are within normal limit
PLATELETs	Adequate in number and normal in morphology.
MALARIAL PARASITE	Malarial parasites are not seen on smear examination.

EDTA Whole Blood - Tests done on Automated Five Part Cell Counter. (WBC, RBC, MCV & Platelet count by classical impedance method, Hb by cyanide-free colorimetric method, WBC differential by Chemical dye, Flowcytometry, Semi-conductive Laser scatter Method, independent Basophil channel & other parameters calculated). All Haemograms are reviewed & confirmed microscopically.

Reference Interval: Dacie and Lewis practical haematology 11th edition.

This is an Electronically Authenticated Report.

Dr Pankaj Agrawal

M.B., D.C.P  
Consulting Pathologist

Generated On : 15-Apr-2023 03:34 PM

Approved On : 15-Apr-2023 11:45 AM

Regd. Office: Shalby Limited, Opp. Karnavati Club, S.G. Road, Ahmedabad, Gujarat, India.  
Tel.: 079 40203000 | Fax: 079 40203109 | Email: info.sg@shalby.org | Web: www.shalby.org

Page 1 of 9

We are open 24 x 7 &amp; 365 days



Shalby Hospital (A Unit of Shalby Limited) Near Navyug College, Rander Road, Adajan, Surat, Gujarat, India.  
Tel.: 0261 7190000 | Ext.: 851 | Mo.: 9512036046 | Email : pathology.surat@shalby.in | Web : www.shalby.org

PID : SUR0000339919 OP-001

REPORT STATUS : Interim



Patient Name : Mr Harpritsingh Tank / Registered On : 15-Apr-2023 09:03 AM  
Lab ID : 304901061 Collected On : 15-Apr-2023 09:05 AM  
Gender/Age : Male / 34 Years DOB : 15-Dec-1988 Received On : 15-Apr-2023 09:50 AM  
Ref. By : Dr. Health Check Up . Shalby Sample Type : EDTA Whole Blood'

Parameter	Result	Unit	Biological Ref. Interval
-----------	--------	------	--------------------------

**BLOOD GROUP**

(Tube agglutination: Forward & reverse)

ABO Type	"B"
RH Type	POSITIVE

This is an Electronically Authenticated Report.

Generated On : 15-Apr-2023 03:34 PM  
Approved On : 15-Apr-2023 03:22 PM

**Dr Pankaj Agrawal**  
M.B., D.C.P  
Consulting Pathologist



Shalby Hospital (A Unit of Shalby Limited) Near Navyug College, Rander Road, Adajan, Surat, Gujarat, In  
Tel.: 0261 7190000 | Ext.: 851 | Mo.: 9512036046 | Email : pathology.surat@shalby.in | Web : www.shalby

PID : SUR0000339919 OP-001

REPORT STATUS : Interim



Patient Name : Mr Harpitsingh Tank /

Registered On : 15-Apr-2023 09:03

Lab ID : 304901061

Collected On : 15-Apr-2023 09:05

Gender/Age : Male / 34 Years

DOB : 15-Dec-1988

Received On : 15-Apr-2023 09:50

Ref. By : Dr. Health Check Up . Shalby

Sample Type : EDTA Whole Blood

Parameter	Result	Unit	Biological Ref. Interval
<b>ESR 1st hour *</b> <i>Modified Westergren Method</i>	1	mm in 1 hour	0 - 15
<b>HBA1C</b> <b>HbA1c - Glycated Haemoglobin *</b> <i>Boronate Affinity Assay</i>	5.3	%	Non-diabetic: <= 5.6 Pre-diabetic: 5.7-6.4 Diabetic: >= 6.5 Therapeutic goals for glycemic control Age > 19 years Goal of therapy < 7.0 Action suggested: > 8.0 Age < 19 years Goal of therapy <7.5

**Estimated Average Glucose (eAG) (mg/dL) \*** 105*Calculated*

mg/dL

This is an Electronically Authenticated Report.

Generated On : 15-Apr-2023 03:34 PM

Approved On : 15-Apr-2023 03:22 PM

  
**Dr Pankaj Agrawal**M.B., D.C.P  
Consulting PathologistRegd. Office: Shalby Limited, Opp. Karnavati Club, S.G. Road, Ahmedabad, Gujarat, India.  
Tel.: 079 40203000 | Fax: 079 40203109 | Email: info.sg@shalby.org | Web: www.shalby.org**We are open 24 x 7 & 365 days**



Shalby Hospital (A Unit of Shalby Limited) Near Navyug College, Rander Road, Adajan, Surat, Gujarat, India.  
Tel.: 0261 7190000 | Ext.: 851 | Mo.: 9512036046 | Email : pathology.surat@shalby.in | Web : www.shalby.org

PID : SUR0000339919 OP-001

REPORT STATUS : Interim



Patient Name : Mr Harpritsingh Tank /	Registered On : 15-Apr-2023 09:03 AM
Lab ID : 304901061	Collected On : 15-Apr-2023 09:05 AM
Gender/Age : Male / 34 Years DOB : 15-Dec-1988	Received On : 15-Apr-2023 09:49 AM
Ref. By : Dr. Health Check Up . Shalby	Sample Type : Serum, Urine (PP), Fluoride P, Urine, Serum

Parameter	Result	Unit	Biological Ref. Interval
-----------	--------	------	--------------------------

**PLASMA GLUCOSE LEVEL**

**FASTING PLASMA GLUCOSE**

<b>Plasma Glucose (F)</b>	92	mg/dL	74 - 106
---------------------------	----	-------	----------

*GOD/POD (Glucose Oxidase/Peroxidase), Colorimetric*

<b>Urine Sugar (F)</b>	ABSENT	mg/dL	ABSENT
------------------------	--------	-------	--------

*Glucose-oxidase/oxidase reaction*

**POST PRANDIAL PLASMA GLUCOSE**

<b>Plasma Glucose (PP)</b>	110	mg/dL	Normal: 100-140 Impaired: 140 -199 Diabetic :>=200
----------------------------	-----	-------	---

*GOD/POD (Glucose Oxidase/Peroxidase), Colorimetric*

<b>Urine Sugar (PP)</b>	ABSENT	mg/dL	ABSENT
-------------------------	--------	-------	--------

*Glucose-oxidase/oxidase reaction*

**Liver Function Test**

**Liver Function Test**

<b>SGPT (ALT)</b>	23	U/L	21 - 72
-------------------	----	-----	---------

*Multi Point Rate with P-5-P*

<b>SGOT (AST)</b>	13	U/L	17 - 59
-------------------	----	-----	---------

*Multi Point Rate with P-5-P*

<b>Alkaline Phosphatase</b>	74	U/L	20-50 yrs : 53 - 128 4-19 yr : 54 - 369 >=51 yr : 56 - 119
-----------------------------	----	-----	--

*PNPP, AMP Buffer*

<b>GGT *</b>	23	U/L	15 - 73
--------------	----	-----	---------

*L-gamma-glutamyl-4-nitroanalide/glycylglycine Kinetic*

<b>S. PROTEIN</b>	6.6	g/dL	6.3 - 8.2
-------------------	-----	------	-----------

*Biuret (Alkaline cupric sulfate), End Point*

<b>Albumin</b>	4.4	g/dL	3.5 - 5.0
----------------	-----	------	-----------

*Bromocresol Green (BCG), Colorimetric*

<b>S. GLOBULIN</b>	2.2	g/dL	2.3 - 3.6
--------------------	-----	------	-----------

*Calculated*

<b>A/G Ratio</b>	2.0	Ratio	1.0 - 2.3
------------------	-----	-------	-----------

*Calculated*

This is an Electronically Authenticated Report.

Generated On : 15-Apr-2023 03:34 PM

Approved On : 15-Apr-2023 11:45 AM

*Dr Pankaj Agrawal*

**Dr Pankaj Agrawal**

M.B., D.C.P  
Consulting Pathologist



 Shalby Hospital (A Unit of Shalby Limited) Near Navyug College, Rander Road, Adajan, Surat, Gujarat, India.  
 Tel.: 0261 7190000 | Ext.: 851 | Mo.: 9512036046 | Email : pathology.surat@shalby.in | Web : www.shalby.org

PID : SUR0000339919 OP-001

REPORT STATUS : Interim



Patient Name : Mr Harpritsingh Tank /

Registered On : 15-Apr-2023 09:03 AM

Lab ID : 304901061

Collected On : 15-Apr-2023 09:05 AM

Gender/Age : Male / 34 Years

DOB : 15-Dec-1988

Received On : 15-Apr-2023 09:49 AM

Ref. By : Dr. Health Check Up . Shalby

Sample Type : Serum, Urine (PP),  
Fluoride P, Urine, Serum**Liver Function Test****Bilirubin Total**

0.9

mg/dL

Azobilirubin/Dyphylline/Diazonium Salt

0-1 day (premature) 1.0 - 8.0

0-1 day (full term) : 2.0 - 6.0

1-2 day (premature) : 6.0 - 12.0

1-2 day (full term) : 6.0 - 10.0

3-5 day (premature) : 10.0 - 14.0

3-5 day (full term) : 4.0 - 8.0

**Bilirubin Unconjugated**

0.9

mg/dL

End-point Colorimetric (Dual wavelength spectrophotometric)

Adult : 0.2 - 1.3

Unconjugated bilirubin

Adults: 0.0-1.1

Neonates: 0.6-10.5

**BILIRUBIN DIRECT**

0.0

mg/dL

Calculated

Conjugated bilirubin and

Delta bilirubin (Bilirubin

covalently bound to albumin)

0.0-0.4

This is an Electronically Authenticated Report.

Generated On : 15-Apr-2023 03:34 PM

Approved On : 15-Apr-2023 11:45 AM

**Dr Pankaj Agrawal**

M.B., D.C.P

Consulting Pathologist

 Regd. Office: Shalby Limited, Opp. Karnavati Club, S.G. Road, Ahmedabad, Gujarat, India.  
 Tel.: 079 40203000 | Fax: 079 40203109 | Email: info.sg@shalby.org | Web: www.shalby.org

We are open 24 x 7 &amp; 365 days



Shalby Hospital (A Unit of Shalby Limited) Near Navyug College, Rander Road, Adajan, Surat, Gujarat, India.  
Tel.: 0261 7190000 | Ext.: 851 | Mo.: 9512036046 | Email : pathology.surat@shalby.in | Web : www.shalby.org

PID : SUR0000339919 OP-001

REPORT STATUS : Interim



Patient Name : Mr Harpritsingh Tank /	Registered On : 15-Apr-2023 09:03 AM
Lab ID : 304901061	Collected On : 15-Apr-2023 09:05 AM
Gender/Age : Male / 34 Years	DOB : 15-Dec-1988
Received On : 15-Apr-2023 09:49 AM	Sample Type : Serum
Ref. By : Dr. Health Check Up . Shalby	

Parameter	Result	Unit	Biological Ref. Interval
<b>LIPID PROFILE</b>			
<b>LIPID PROFILE</b>			
<b>Cholesterol</b> <i>Cholesterol Esterase, Oxidase, Peroxidase</i>	149	mg/dL	Desirable: <200 Borderline High: 200 - 239 High >=240
<b>SERUM TRIGLYCERIDE</b> <i>Lipase/GK/GPO/POD</i>	98	mg/dL	Normal : <150 Borderline High : 150-199 High : 200-499 Very High : > 500
<b>HDL CHOLESTEROL DIRECT *</b> <i>Phosphotungstic Acid/Mgcl2 - Enzymatic</i>	36	mg/dL	Major risk factor for heart disease : < 40 Negative risk factor for heart disease : >= 60
<b>Non HDL Cholesterol</b> <i>Calculated</i>	113	mg/dL	Optimal : <130 Desirable : 130-159 Borderline high : 159-189 High : 189-220 Very High : >=220
<b>S.LDL</b> <i>Calculated</i>	93	mg/dL	Optimal: <100 Near to above Optimal: 100 - 129  Borderline High: 130 - 159 High: 160 - 189 Very High: > 190
<b>VLDL</b> <i>Calculated</i>	20	mg/dL	6 - 38
<b>LDL/dHDL *</b> <i>Calculated</i>	2.6		2.5 - 3.5
<b>Chol/dHDL *</b> <i>Calculated</i>	4.1	Ratio	3.5 - 5.0

Note: Reference interval as per National Cholesterol Education Programme (NCEP) Adult Treatment Panel III Report. VLDL, CHOL/dHDL RATIO, LDL/dHDL RATIO, LDL Cholesterol, Non HDL Cholesterol are calculated parameters. Estimation of LDL by direct method is recommended when TG>400 mg/dL.

This is an Electronically Authenticated Report.

Generated On : 15-Apr-2023 03:34 PM

Approved On : 15-Apr-2023 11:45 AM

*Dr Pankaj Agrawal*

**Dr Pankaj Agrawal**

M.B., D.C.P  
Consulting Pathologist

Regd. Office: Shalby Limited, Opp. Karnavati Club, S.G. Road, Ahmedabad, Gujarat, India.  
Tel.: 079 40203000 | Fax: 079 40203109 | Email: info.sg@shalby.org | Web: www.shalby.org

We are open 24 x 7 & 365 days



Shalby Hospital (A Unit of Shalby Limited) Near Navyug College, Rander Road, Adajan, Surat, Gujarat, India.  
Tel.: 0261 7190000 | Ext.: 851 | Mo.: 9512036046 | Email : pathology.surat@shalby.in | Web : www.shalby.org

PID : SUR0000339919 OP-001

REPORT STATUS : Interim



Patient Name : Mr Harpritsingh Tank /	Registered On : 15-Apr-2023 09:03 AM
Lab ID : 304901061	Collected On : 15-Apr-2023 09:05 AM
Gender/Age : Male / 34 Years	DOB : 15-Dec-1988
Ref. By : Dr. Health Check Up . Shalby	Received On : 15-Apr-2023 09:49 AM
	Sample Type : Serum

Parameter	Result	Unit	Biological Ref. Interval
-----------	--------	------	--------------------------

**RENAL FUNCTION TEST****RENAL FUNCTION TEST**

<b>Urea Nitrogen (BUN)</b> <i>Urease, colorimetric</i>	9	mg/dL	9 - 20
<b>UREA</b> <i>Calculated</i>	19	mg/dL	19 - 43
<b>S. CREATININE</b> <i>Enzymatic - Creatinine amidohydrolase</i>	0.67	mg/dL	0.66 - 1.25
<b>S. URIC ACID</b> <i>Uricase/Peroxidase, Colorimetric</i>	4.8	mg/dL	3.5 - 8.5
<b>Calcium</b> <i>Arsenazo III dye</i>	8.4	mg/dL	8.4 - 10.2
<b>S. PHOSPHORUS *</b> <i>Phosphomolybdate reduction (PMA Phenol)</i>	3.6	mg/dL	2.5 - 4.5
<b>Sodium</b> <i>Direct Ion Selective Electrode</i>	140	mmol/L	137 - 145
<b>S. POTASSIUM</b> <i>Direct Ion Selective Electrode</i>	4.71	mmol/L	3.5 - 5.1
<b>Chloride</b> <i>Direct Ion Selective Electrode</i>	102	mmol/L	98 - 107

This is an Electronically Authenticated Report.

Generated On : 15-Apr-2023 03:34 PM

Approved On : 15-Apr-2023 11:45 AM

**Dr Pankaj Agrawal**M.B., D.C.P  
Consulting PathologistRegd. Office: Shalby Limited, Opp. Karnavati Club, S.G. Road, Ahmedabad, Gujarat, India.  
Tel.: 079 40203000 | Fax: 079 40203109 | Email: info.sg@shalby.org | Web: www.shalby.org



Shalby Hospital (A Unit of Shalby Limited) Near Navyug College, Rander Road, Adajan, Surat, Gujarat, India.  
 Tel.: 0261 7190000 | Ext.: 851 | Mo.: 9512036046 | Email : pathology.surat@shalby.in | Web : www.shalby.org

PID : SUR0000339919 OP-001

REPORT STATUS : Interim



Patient Name : **Mr Harpritsingh Tank** / Registered On : 15-Apr-2023 09:03 AM  
 Lab ID : 304901061 Collected On : 15-Apr-2023 09:05 AM  
 Gender/Age : Male / 34 Years DOB : 15-Dec-1988 Received On : 15-Apr-2023 09:49 AM  
 Ref. By : Dr. Health Check Up . Shalby Sample Type : Serum

Parameter	Result	Unit	Biological Ref. Interval
<b>Total T3 *</b> <i>Chemiluminescence immunoassay (CLIA)</i>	112	ng/dL	87 - 178
<b>Total T4 *</b> <i>Chemiluminescence immunoassay (CLIA)</i>	10.15	µg/dL	6.09 - 12.23
<b>TSH *</b> <i>Chemiluminescence immunoassay (CLIA)</i>	2.56	µIU/mL	0.38 - 5.33

This is an Electronically Authenticated Report.

Generated On : 15-Apr-2023 03:34 PM

**Dr Pankaj Agrawal**

Approved On : 15-Apr-2023 12:31 PM

M.B., D.C.P  
Consulting Pathologist

Regd. Office: Shalby Limited, Opp. Karnavati Club, S.G. Road, Ahmedabad, Gujarat, India.  
 Tel.: 079 40203000 | Fax: 079 40203109 | Email: info.sg@shalby.org | Web: www.shalby.org

We are open 24 x 7 &amp; 365 days



Shalby Hospital (A Unit of Shalby Limited) Near Navyug College, Rander Road, Adajan, Surat, Gujarat, India.  
Tel.: 0261 7190000 | Ext.: 851 | Mo.: 9512036046 | Email : pathology.surat@shalby.in | Web : www.shalby.org

PID : SUR0000339919 OP-001

REPORT STATUS : Interim



Patient Name : Mr Harpritsingh Tank /	Registered On : 15-Apr-2023 09:03 AM
Lab ID : 304901061	Collected On : 15-Apr-2023 09:05 AM
Gender/Age : Male / 34 Years	DOB : 15-Dec-1988
Received On : 15-Apr-2023 09:52 AM	Sample Type : Urine
Ref. By : Dr. Health Check Up . Shalby	

**URINE EXAMINATION**

Parameter	Result	Unit	Biological Ref. Interval
<b>Physical Examination</b>			
Colour	PALE YELLOW		Pale yellow
Transparency	Clear		Clear
<b>Chemical Examination</b>			
Blood	<i>Peroxidase like activity of hemoglobin</i>	NIL	RBCs/ $\mu$ L
Bilirubin	<i>Azo coupling Reaction with diazonium</i>	NIL	mg/dL
Urobilinogen	<i>Modified Ehrlich reaction</i>	NORMAL	mg/dL
Ketone	<i>Sodium Nitroprusside reaction</i>	NIL	mg/dL
Protein	<i>Protein Error of Indicator Principle</i>	NIL	mg/dL
Nitrite	<i>Diazotization reaction of nitrite with an aromatic amine</i>	NEGATIVE	mg/dL
Glucose	<i>Glucose-oxidase/oxidase reaction</i>	NIL	mg/dL
pH	<i>Double Indicator principle</i>	6.5	PH value
Specific Gravity	<i>Refractometric Method - Bromthymol blue</i>	1.025	S.G. value
Leucocyte	<i>Leucocyte Esterase Test</i>	NEGATIVE	WBCs/ $\mu$ L
<b>Microscopic Examination</b>			
Pus cells	0-2/hpf	/hpf	0-5/hpf
Red blood cells	NIL	/hpf	0-2/hpf
Epithelial cells	2-3/hpf	/hpf	NA
Crystals	NIL		Nil
Cast	NIL/LPF		Nil/LPF
Bacteria	NIL		Nil
Amorphous	NIL		Nil
Yeast	NIL		Nil

----- End of Report -----

This is an Electronically Authenticated Report.

Generated On : 15-Apr-2023 03:34 PM

Approved On : 15-Apr-2023 03:22 PM

**Dr Pankaj Agrawal**M.B., D.C.P  
Consulting PathologistRegd. Office: Shalby Limited, Opp. Karnavati Club, S.G. Road, Ahmedabad, Gujarat, India.  
Tel.: 079 40203000 | Fax: 079 40203109 | Email: info.sg@shalby.org | Web: www.shalby.org

We are open 24 x 7 &amp; 365 days