

सुजय हॉस्पिटल व मॅटर्निटी होम

अतिवक्षता विभाग

डॉ. सौ. जयश्री सुर्यवंशी
एम.डी.
(स्त्रीरोग व प्रसूतीशास्त्र तज्ञ)
रजि.नं. ३७१२

डॉ. सुनिल सुर्यवंशी
एम.डी. (मेडीसिन) पुणे
कन्व्हल्टिंग फिजिशियन हृदयरोग व मधुमेह तज्ञ
रजि.नं. २२२३

मेन टेलिफोन एक्स्पोज समोर, पारिक पार्क, नविन बस स्टॅन्डच्या मागे,
जळगांव, फोन: (०२५७) २२२७८२१

Rx

दि. 22/07/2023

Nitesh Nandan ke father ke

Diet: high calori diet to increase
BME, qwerent.

ENT: examination - Normal

Dental examination - Normal

BME = 19.2

Dr. Sunil Suryawanshi
M.D. (Medicine)
Reg. No. 2223



CERTIFICATE OF MEDICAL FITNESS

This is to certify that I have conducted the clinical examination

of Nitesh Namdev Kothavade on 22.07.23.

After reviewing the medical history and on clinical examination it has been found that he/she is

	Tick
<ul style="list-style-type: none"> • Medically Fit 	✓
<ul style="list-style-type: none"> • Fit with restrictions/recommendations <p>Though following restrictions have been revealed, in my opinion, these are not impediments to the job.</p> <p>1.....</p> <p>2.....</p> <p>3.....</p> <p>However the employee should follow the advice/medication that has been communicated to him/her.</p> <p>Review after _____</p>	-
<ul style="list-style-type: none"> • Currently Unfit. _____ recommended <p>Review after _____</p>	-
<ul style="list-style-type: none"> • Unfit 	-

Dr. _____
 Medical Officer
 The Apollo Clinic, (Location)

Dr. Sunil Suryawanshi
 M.D. (Medicine)
 Reg. No. 2223

This certificate is not meant for medico-legal purposes.

[Faint, illegible text]



Analysis Result:
 us Arrhythmia
 gh Voltage (Left Ventricular)

MER- MEDICAL EXAMINATION REPORT

Date of Examination	22-07-23		
NAME	Nitesh Manoj Kothari	Gender	male
AGE	33	WEIGHT (kg)	46.
HEIGHT(cm)	158		
B.P.	120/80		BME : 19.2
ECG	Normal		
X Ray	Normal		
Vision Checkup		Color Vision :	Normal
		Far Vision Ratio :	Normal
		Near Vision Ratio :	Normal
Present Ailments			-
Details of Past ailments (If Any)			-
Comments / Advice : She /He is Physically Fit			-

Dr. Sunil Suryawanshi
M.D. (Medicine)
Reg. No. 2223

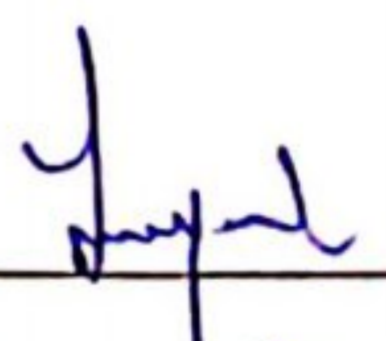
Signature with Stamp of Medical Examiner

Dr. Sunil Suryawanshi
M.D. (Medicine)
Reg. No. 2223

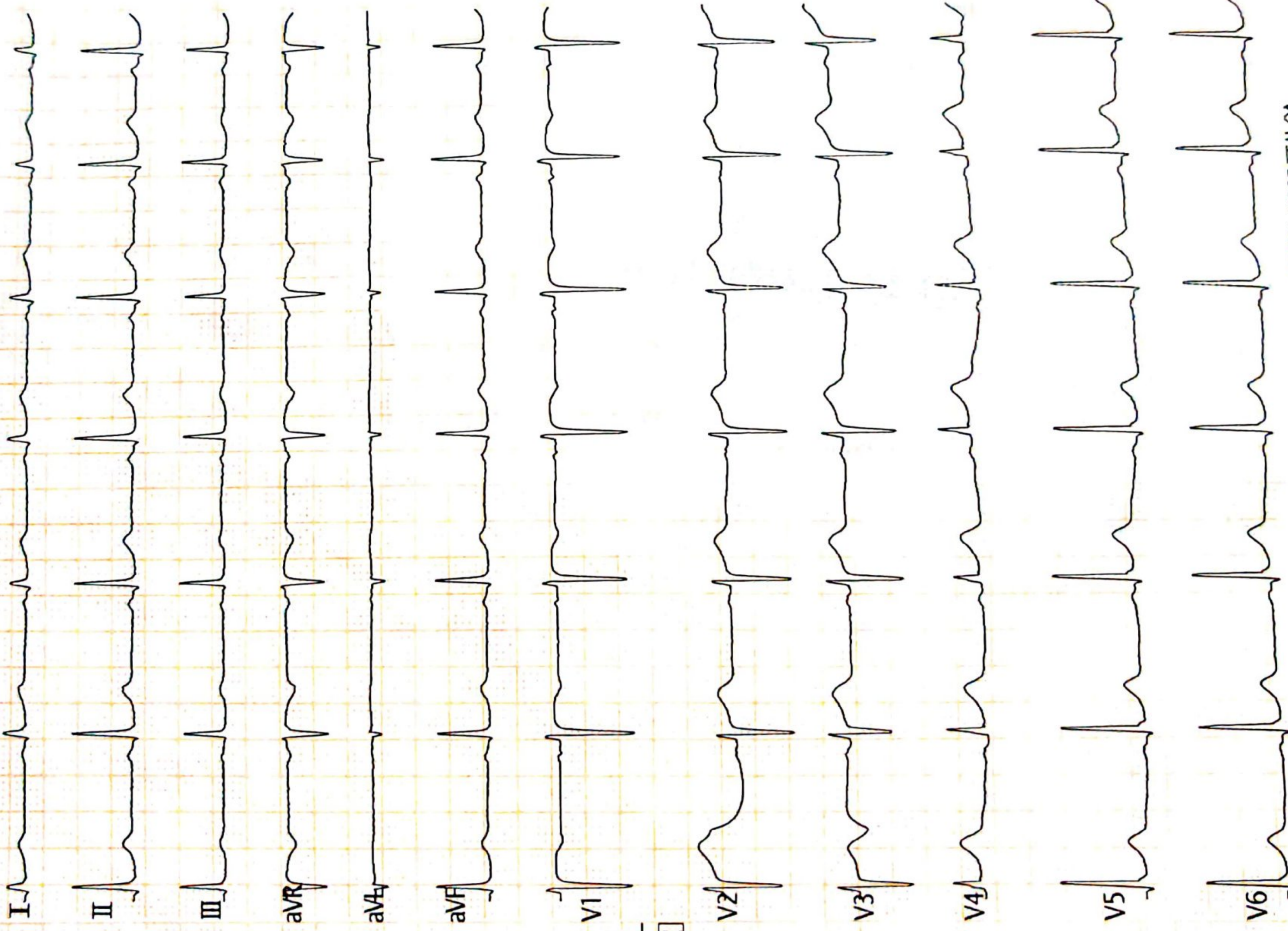
5mm/mV



ECG Analysis Result:

803 Sinus Arrhythmia
 310 High Voltage (Left Ventricular)
 *** Borderline Abnormal ECG ***

Vent. Rate(BPM) : 75
 PR Int.(ms) : 133
 P/QRS/T Int.(ms) : 100 96 178
 QT/QTc Int.(ms) : 362 406
 P/QRS/T Axis(Deg.) : 63 69 65
 RV1/SV5 Amp.(mV) : 0.43 0.00
 RV5/SV1 Amp.(mV) : 2.45 2.11

Normal

[Handwritten Signature]

Dr. Sumit Gujranashi
 M.D. (Medicine)
 Reg. No. 2229

Technician : V2.35

ST LEVEL (mV)

I	II	III	aVR	aVL	aVF
+0.00	-0.03	-0.03	+0.02	+0.01	-0.03
V1	V2	V3	V4	V5	V6
+0.11	+0.14	+0.16	+0.09	+0.02	+0.01

डॉ. सौ. जयश्री सुर्यवंशी
एम.डी.
(स्त्रीरोग व प्रसूतीशास्त्र तज्ञ)
रजि.नं. 3712

डॉ. सुनिल सुर्यवंशी
एम.डी.(मेडीसीन) पुणे
कन्सल्टिंग फिजिशियन
रजि.नं. 2223

पत्ता : मेन टेलिफोन एक्सचेंज समोर, पारिख
पार्क जवळ, नविन बस स्टॅण्डच्या मागे,
जळगांव. फोन : (0257) 2227821

उपलब्ध सुविधा : • एक्स-रे • सोनोग्राफी • इकोकार्डिओग्राफी • सुसज्ज ऑपरेशन थिएटर • कॉम्प्युटाईज्ड डी.सी.जी. • स्ट्रेस टेस्ट • पल्मोनरी फंक्शन टेस्ट

Rx

दि / / २०

X-RAY CHEST PA VIEW

NAME- NILESH KOTHAWADE

AGE- 33 YRS / MALE DATE- 22.07.23

SOFT TISSUE AND SKELETON NORMAL.

NORMAL CARDIAC SIZE .

BOTH HILA ARTE NORMAL IN SIZE AND HAVE EQUAL DENSITY.

NORMAL BRONCHOVASCULAR MARKINGS .

COSTOPHRENIC AND CARDIOPHRENIC ANGLES ARE CLEAR.

THE DOMES OF DIAPHRAGMS ARE NORMAL IN POSITION AND SHOW SMOOTH OUTLINE.

THE PLURAL SPACES ARE NORMAL.

IMPRESSION –

NORMAL XRAY CHEST

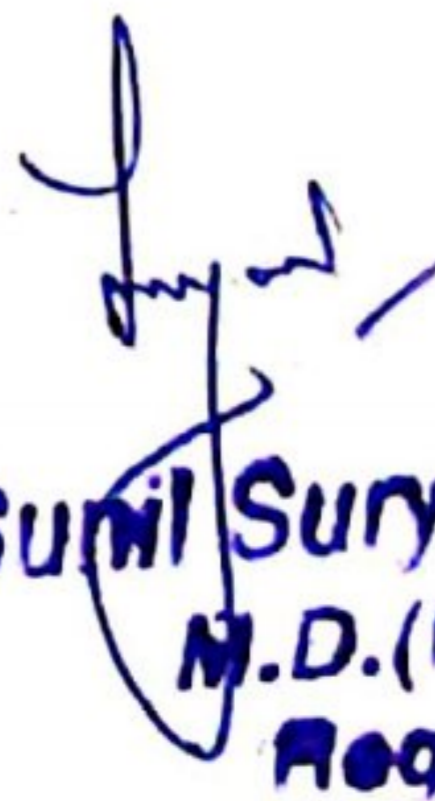
Dr. Sunil Suryawanshi
M.D.(Medicine)
Reg.No.2223

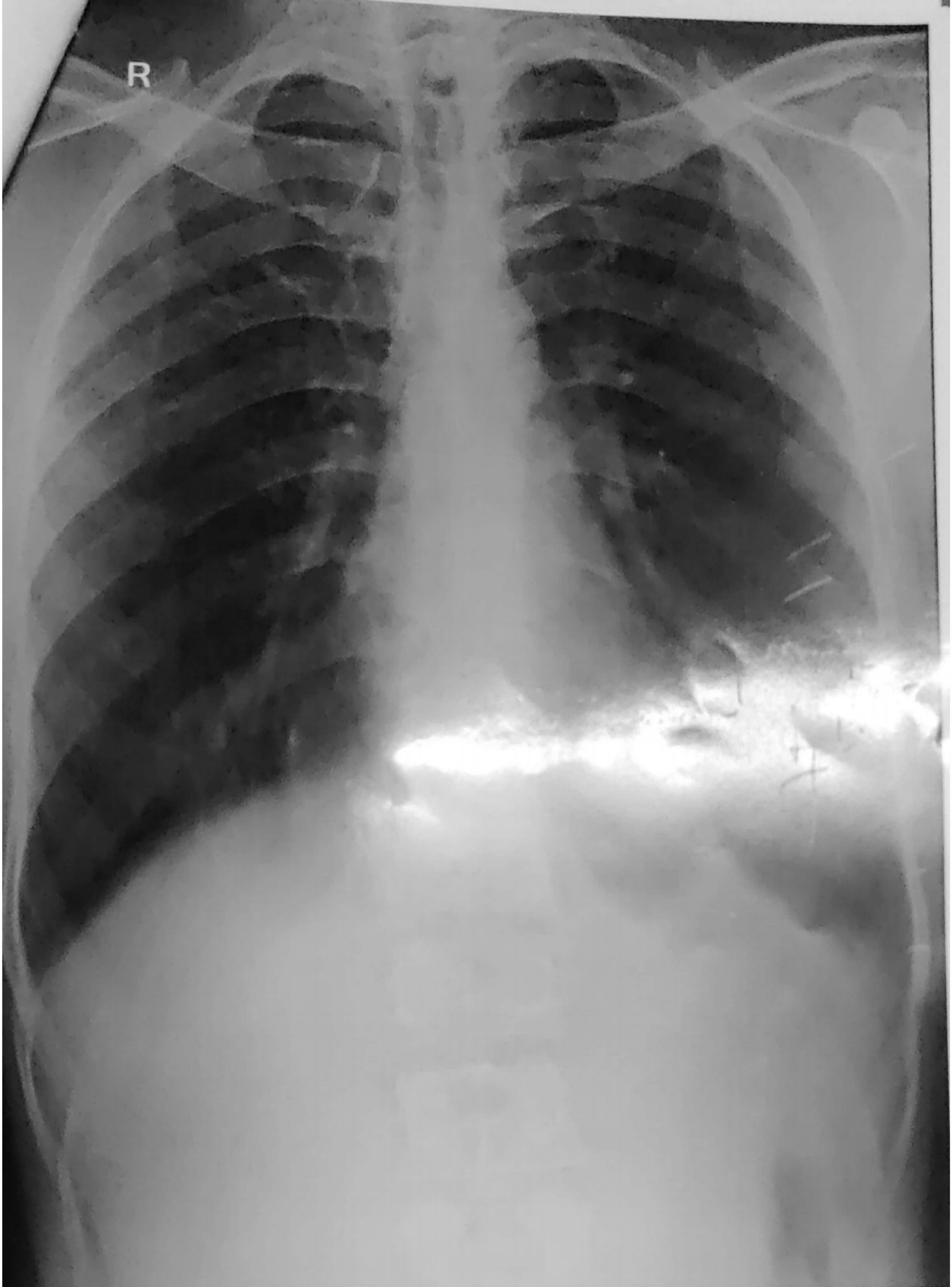

R

NILESH KOTHAVADE 33Y 22070202309 CHEST PA 22-Jul-23

SUJAY HOSPITAL AND MATERNITY HOME, JALGAON



Scanned with OKEN Scanner

डॉ. सौ. जयश्री सुर्यवंशी
एम.डी.
(स्त्रीरोग व प्रसूतीशास्त्र तज्ञ)
रजि.नं. 3712

डॉ. सुनिल सुर्यवंशी
एम.डी. (मेडीसिन) पुणे
कन्सल्टिंग फिजिशियन
रजि.नं. 2223

पता : मेन टेलिफोन एक्सचेंज समोर, पारिव्य
पार्क जवळ, नविन बस स्टॅण्डच्या मागे,
जळगांव. फोन : (0257) 2227821

उपलब्ध सुविधा : • एक्स-रे • सोनोग्राफी • इकोकार्डिओग्राफी • सुसज्ज ऑपरेशन थिएटर • कॉम्प्युटाईज्ड इ.सी.जी. • स्ट्रेस टेस्ट • पल्मोनरी फंक्शन टेस्ट

R

दि / / 20

2D – Echocardiograph

Name – NILESH KOTHAWADE

Age- 33 Yrs MALE

Date – 22/07/2023

IMPRESSION –

NORMAL SIZE CARDIAC CHAMBERS.

STRUCTURALLY NORMAL CARDIAC VALVES

NORMAL LV SYSTOLIC FUNCTION , EF-60 %.

NORMAL LV DIASTOLIC FUNCTION .

NO RWMA.

NO CLOTS OR VEGETATION.

IAS AND IVS INTACT.

NORMAL PERICARDIUM

Dr Sunil Suryawanshi

M D medicine

Dr. Sunil Suryawanshi

M.D.(Medicine)

Reg.No.2223

परत येतांना कागद सोबत आणावा.



Cardiac Func. Exam.

<M mode LV Function>

	Pombo	Teichholz
EDV	73ml	77ml
ESV	22ml	29ml
SV	51ml	48ml
CO	3.83l/m	3.62l/m
EF	70.0%	62.1%
FS	33.1%	
HR	75BPM	

	Diastole	Systole
LVID	42mm	28mm
IVS	4mm	9mm
LVPW	7mm	10mm

<LA/AO>	Diastole	Systole
LA Diam		25mm
AO Diam	23mm	
AV Diam		19mm

LADs/AODd	1.09	AVA
-----------	------	-----

<Mitral Valve>

C-E amp	10mm	C-A amp	4mm
E-F slope	87mm/s	EPSS	6mm

E/A	2.21
MVA	

<Aortic Stenosis Flow Doppler>

Peak V	138.7cm/s	Mean V	96.2cm/s
VTI	28.1cm	VTI (LVOT)	
LVOT		CSA (LVOT)	

AVA			
Peak PG	7.7mmHg	Mean PG	4.1mmHg

<Trans Mitral Flow Doppler>

Peak E	108.5cm/s	Adur	
Peak A	71.1cm/s		
PVAdur			
VTI			
DecT		P1/2T	54ms

MVA(P1/2T)	4.08cm ²	MVA	
E/A	1.53		
PVAdur-Adur			

<Pulmonary Stenosis Flow Doppler>

Peak V	108.5cm/s	Mean V	74.0cm/s
Peak PG	4.7mmHg	Mean PG	2.3mmHg

<Tricuspid Stenosis Flow Doppler>

Peak V	88.9cm/s	Mean V	43.0cm/s
P1/2T	16ms		
Peak PG	3.2mmHg	Mean PG	0.9mmHg

<Comments>

Physician's SIGNATURE :

Dr. Sunil Suryawanshi
Dr. Sunil Suryawanshi
M.D. (Medicine)
Reg. No. 22243

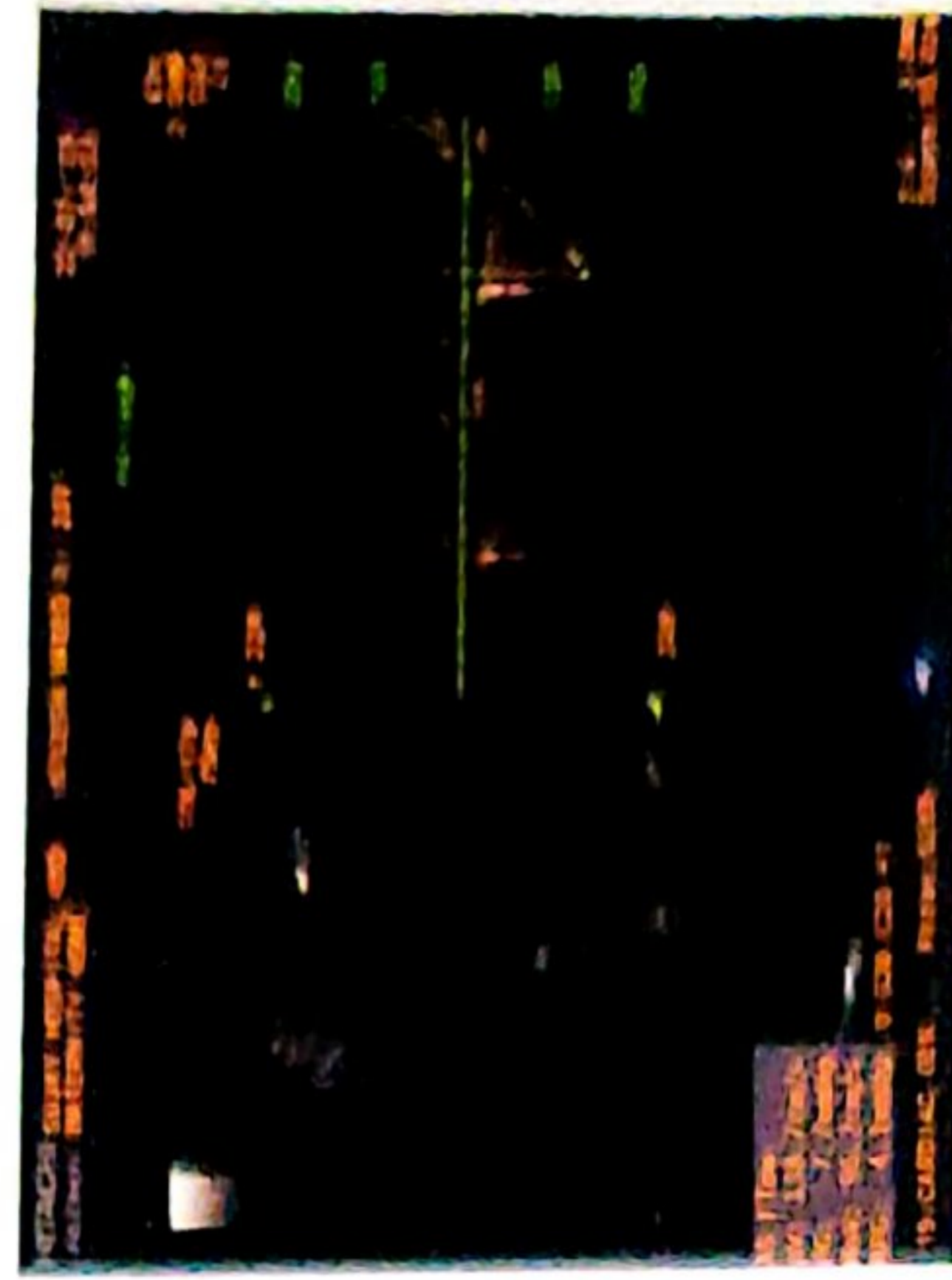
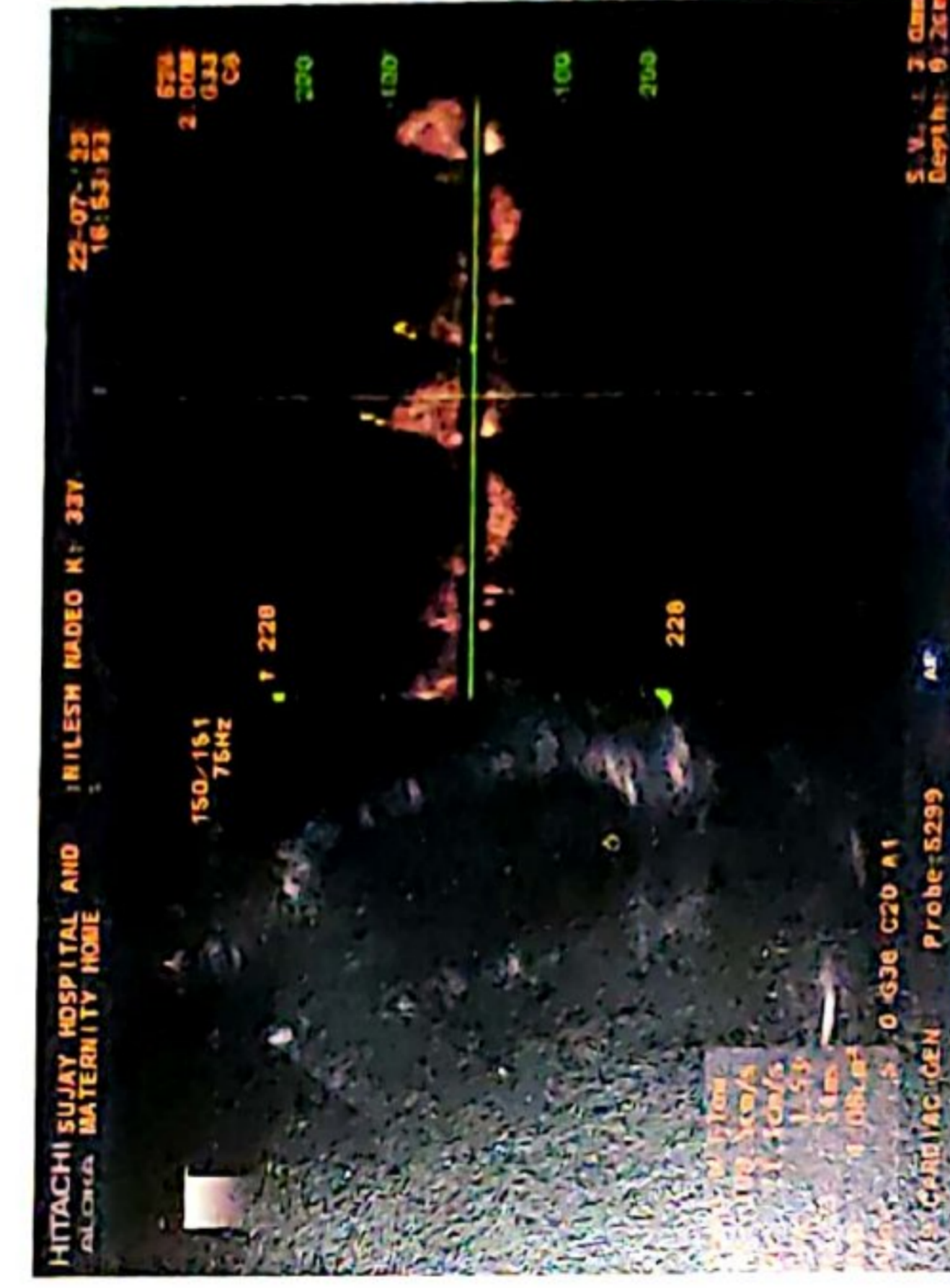
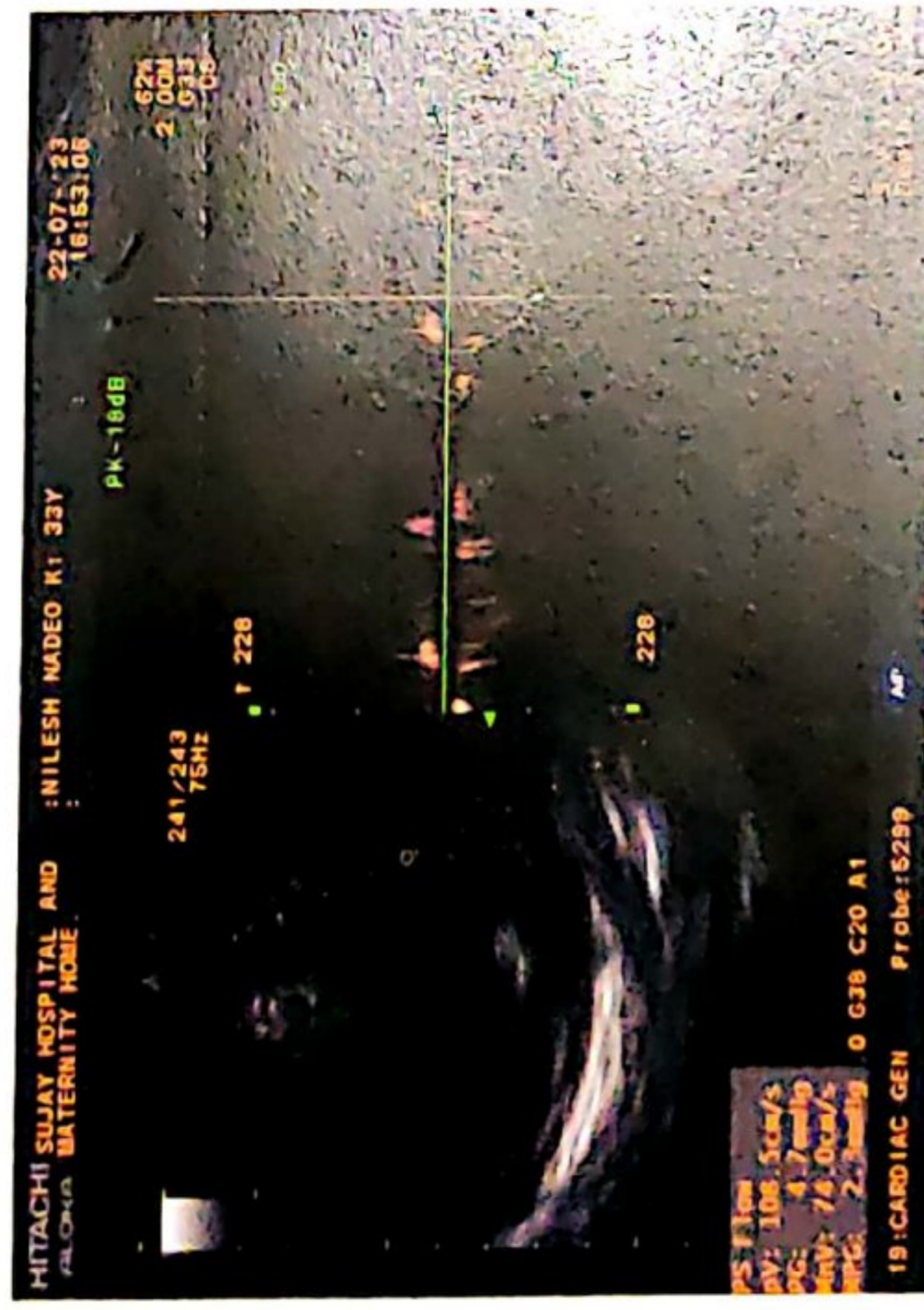
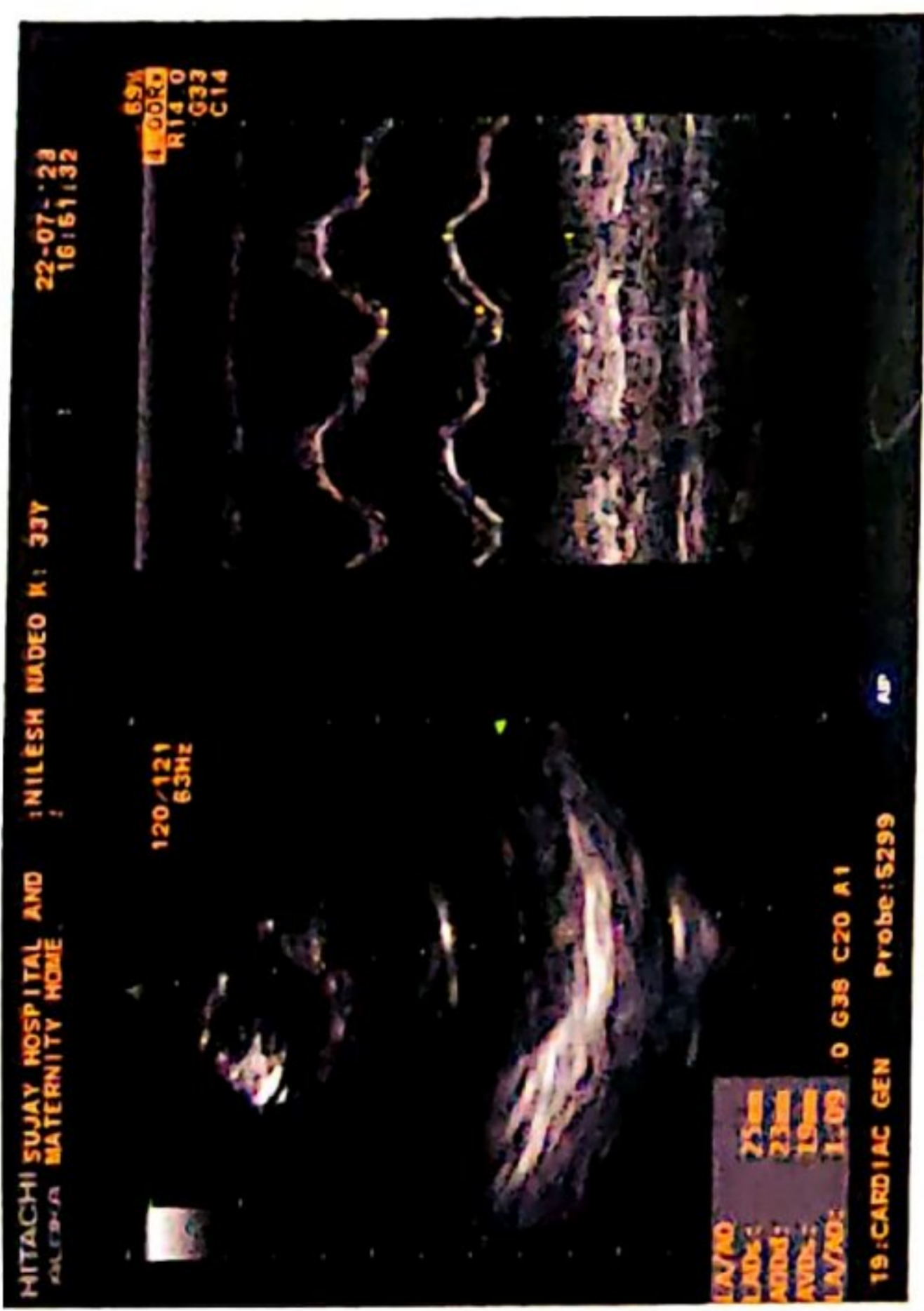



DR. CHETAN S. KAKLIYA

MBBS, DMRD (Sion Hospital, Mumbai University)

• Ex-Consultant Radiologist In Asian Heart Hospital (Mumbai)

• Ex - Radiologist Wockhardt Hospital (Mulund)

SAGAR IMAGING CENTRE

• Whole body sonography • Colour doppler • Digital X-ray

54-B, Onkar Nagar, Near Parikhpark, Jalgaon - 425001. Phone : 0257-2237634, e-mail : drchetanjj@rediffmail.com

Name	: NILESH KOTHAVADE	Date	: 22-07-2023
Ref By	: SUJAY HOSPITAL	Age/Sex	: - / Male

SONOGRAPHY OF ABDOMEN AND PELVIS

The liver is normal in size, shape and has smooth margins. No focal lesion. The portal vein appears normal.

The gall bladder is physiologically distended. No evidence of calculus, wall thickening or mass lesion.

The common bile duct is normal in caliber. No evidence of calculus is noted in common bile duct.

The pancreas is normal in size, shape and echotexture. No evidence of solid or cystic mass. The spleen is normal in size and shape. No evidence of focal lesion is noted.

There is no evidence of enlarged coeliac, mesentric, portal pre or para aortic lymph nodes. No vascular mass lesion. No evidence of ascitis or pleural effusion.

The kidneys are normal in size and echotexture. No evidence of calculus, hydronephrosis or cortical scarring.

The right kidney measures 9.2 X 4.5 cms.

The left kidney measures 10.2 X 4.5 cms.

The urinary bladder is well distended. No evidence of calculus, wall thickening or mass lesion.

The prostate is normal in size. The parenchyma is normal.

IMPRESSION:

No significant abnormality is noted.

REPORT WITH THANKS.

Clinico pathological correlation is suggested.

DR. CHETAN KAKLIYA



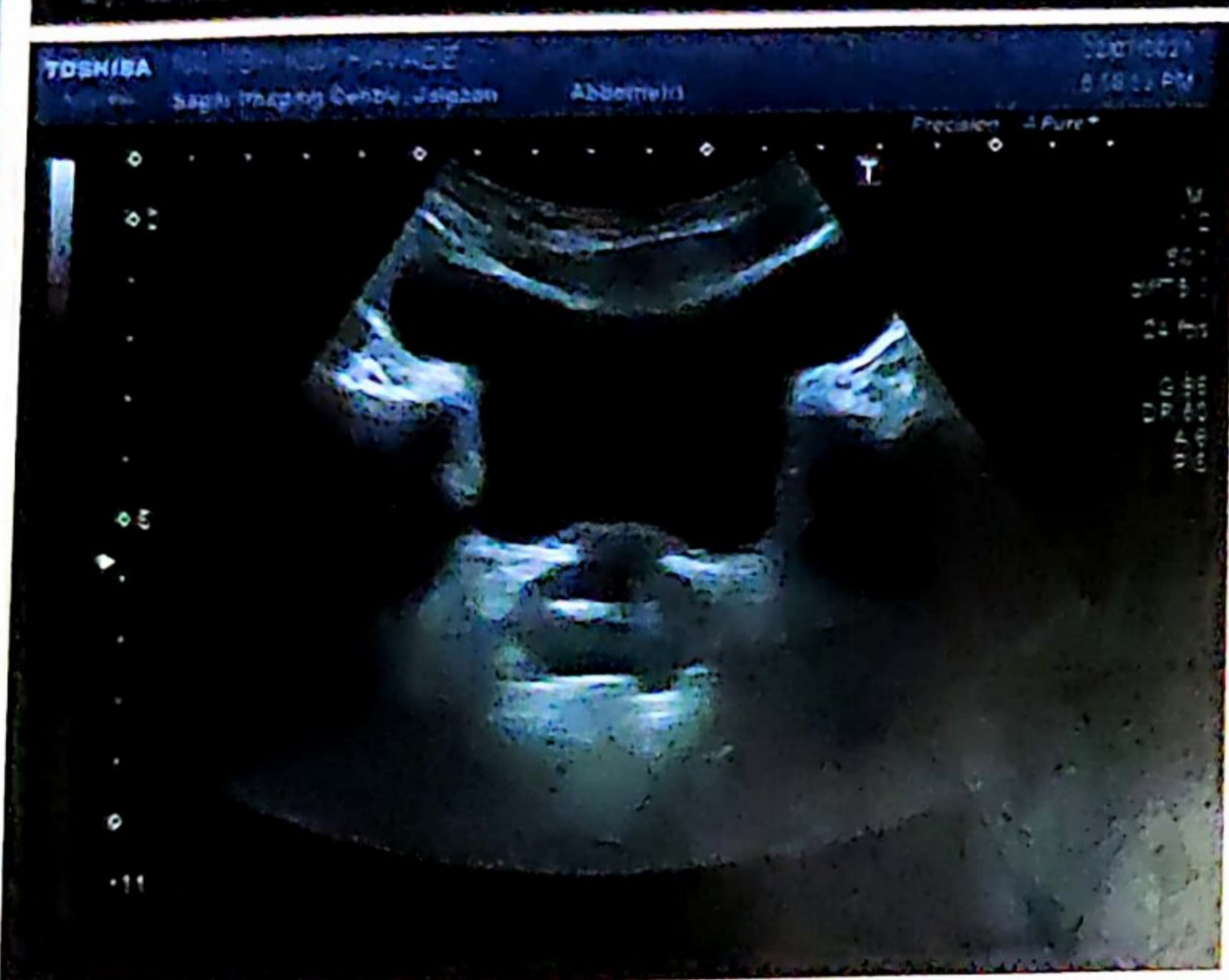



Manavata

Pathology & Microbiology Laboratory

Dr. Kailash B. Wagh

M.D. Microbiology D.C.P.
Reg No. 2001/07/2704

REG NO. : 07-2023-OPD / 26
NAME : Mr. NILESH KOTHAWADE
REF BY : Dr. Sunil Suryavanshi (Insurance)
M.D.

AGE : 32 Years

SEX : Male

DATE : 22-Jul-2023

LOCATION :

HAEMOGRAM

TESTS	RESULTS	UNIT	REFERENCE RANGE
Haemoglobin	: 13.4	g/dl	11 - 18
WBC COUNT			
Total WBC Count	: 5600	/cmm	4000 - 11000
DIFFERENTIAL COUNT			
Neutrophil	: 72	%	40 - 74
Lymphocyte	: 22	%	15 - 45
Eosinophil	: 02	%	0 - 7
Monocyte	: 04	%	1 - 10
Basophil	: 00	%	0 - 1
RBC INDICES			
Hct	: 52.1	%	33 - 60
R.B.C. count	: 5.89	mil./cmm.	4.0 - 6.0
Mcv	: 76.89	fL	76 - 94
Mch	: 25.6	pg	25 - 33
Mchc	: 32.6	%	32 - 38
PLATELETS INDICES			
Plt Count	: 196000	/cmm	150000 - 450000
RBC Morphology	: Normocytic Normocytic		
WBC Studies	: Normal Morphology		
Platelet	: Adequate		
ESR	: 19	mm/hr	00 - 20

THANKS FOR REFERRAL

Dr. Kailash B. Wagh

MD (Micro) DCP

Dr. Kailash B. Wagh

M.D. Microbiology D.C.P.

Reg. No. 2001/07/2704



98 Jilha Peth, Kantai Sabhagruh Road, Near Barde Medical, Jalgaon-425001
0257-2970978, 2225322 9405887735



Scanned with OKEN Scanner



Manavata

Pathology & Microbiology Laboratory

Dr. Kailash B. Wagh

M.D. Microbiology D.C.P
Reg No. 2001/07/2704

REG NO. : 07-2023-OPD / 26
NAME : Mr. NILESH KOTHAWADE
REF BY : Dr. Sunil Suryavanshi (Insurance)
M.D.

AGE : 32 Years
SEX : Male
DATE : 22-Jul-2023

LOCATION :

BLOOD GROUP

BLOOD GROUP

: "O" Rh Negative

NOTE

: Grouping and cross matching is compulsory before blood transfusion, as errors can occur due to irregular antibodies.

THANKS FOR REFERRAL



K.B.W.
Dr. Kailash B. Wagh
MD (Micro) DCP

Dr. Kailash B. Wagh
M.D. Microbiology D.C.P
Reg. No. 2001/07/2704



98 Jilha Peth, Kantai Sabhagruh Road, Near Barde Medical, Jalgaon- 425001

☎ 0257-2970978, 2225322 ☎ 9405887735



Scanned with OKEN Scanner



Manavata

Pathology & Microbiology Laboratory

Dr. Kailash B. Wagh
M.D. Microbiology D.C.P.
Reg No. 2001/07/2704

REG NO. : 07-2023-OPD / 26
NAME : Mr. NILESH KOTHAWADE
REF BY : Dr. Sunil Suryavanshi (Insurance)
M.D.

AGE : 32 Years
SEX : Male
DATE : 22-Jul-2023

LOCATION :

BLOOD SUGAR FASTING

<u>TESTS</u>	<u>RESULTS</u>	<u>UNIT</u>	<u>REFERENCE RANGE</u>
BLOOD SUGAR FASTING	: 75	mg/dl	70 - 110

BLOOD SUGAR POST PRANDIAL

<u>TESTS</u>	<u>RESULTS</u>	<u>UNIT</u>	<u>REFERENCE RANGE</u>
BLOOD SUGAR PP	: 99	mg/dl	70 - 140

LIVER FUNCTION TEST

<u>TESTS</u>	<u>RESULTS</u>	<u>UNIT</u>	<u>REFERENCE RANGE</u>
BILIRUBIN- TOTAL	: 0.75	mg/dl	0 - 1.0
BILIRUBIN- DIRECT	: 0.21	mg/dl	0 - 0.3
BILIRUBIN- INDIRECT	: 0.54	mg/dl	0.1 - 1.0
SGPT	: 24	IU/L	0 - 40
SGOT	: 36	IU/L	0 - 45
ALKALINE PHOSPHATASE	: 253	IU/L	25 - 350
TOTAL PROTIEN	: 6.59	gm/dl	6 - 8
ALBUMIN	: 4.28	gm/dl	3.5 - 5
GLOBULIN	: 2.31	gm/dl	2 - 3.5
A/G Ratio	: 2.01		2 - 2.5
GGTP	: 26	IU/l	0 - 40

Dr. Kailash B. Wagh

MD (Micro) DCP

Dr. Kailash B. Wagh

M.D. Microbiology D.C.P.

Reg. No. 2001/07/2704

24 THANKS FOR REFERRAL

SERVICE

98 Jilha Peth, Kantai Sabhagruh Road, Near Barde Medical, Jalgaon- 425001

0257-2970978, 2225322 9405887735



Scanned with OKEN Scanner



Manavata

Pathology & Microbiology Laboratory

Dr. Kailash B. Wagh

M.D. Microbiology D.C.P
Reg No. 2001/07/2704

REG NO. : 07-2023-OPD / 26
NAME : Mr. NILESH KOTHAWADE
REF BY : Dr. Sunil Suryavanshi (Insurance)
M.D.

AGE : 32 Years
SEX : Male
DATE : 22-Jul-2023

LOCATION :

RENAL FUNCTION TEST

<u>TESTS</u>	<u>RESULTS</u>	<u>UNIT</u>	<u>REFERENCE RANGE</u>
BLOOD UREA NITROGEN	: 14	mg/dl	5 - 21
CREATININE	: 0.94	mg/dl	0.7 - 1.4
URIC ACID	: 6.84	mg/dl	3.5 - 7.2

LIPID PROFILE

<u>TESTS</u>	<u>RESULTS</u>	<u>UNIT</u>	<u>REFERENCE RANGE</u>
TOTAL CHOLESTEROL	: 198	mg/dl	140 - 250
TRIGLYCERIDES	: 68	mg/dl	60 - 165
HDL- CHOLESTEROL	: 49	mg/dl	32 - 90
LDL- CHOLESTEROL	: 135.4	mg/dl	80 - 150
VLDL-CHOLESTEROL	: 13.6	mg/dl	10 - 35
TOTAL CHO/HDL RATIO	: 4.04		0 - 5.1
LDL/HDL RATIO	: 2.76	mg/dl	0 - 3.5
NON HDL CHOLESTEROL	: 149	mg/dl	0 - 160

THANKS FOR REFERRAL

Dr. Kailash B. Wagh

MD (Micro) DCP

Dr. Kailash B. Wagh

M.D. Microbiology D.C.P.

Reg. No. 2001/07/2704



98 Jilha Peth, Kantai Sabhagruh Road, Near Barde Medical, Jalgaon- 425001

0257-2970978, 2225322 9405887735



Scanned with OKEN Scanner



Manavata

Pathology & Microbiology Laboratory

Dr. Kailash B. Wagh
M.D. Microbiology D.C.P
Reg No. 2001/07/2704

REG NO. : 07-2023-OPD / 26
NAME : Mr. NILESH KOTHAWADE
REF BY : Dr. Sunil Suryavanshi (Insurance)
M.D.

AGE : 32 Years
SEX : Male
DATE : 22-Jul-2023

LOCATION :

<u>TESTS</u>	<u>RESULTS</u>	<u>UNIT</u>
HbA1C	: 5.3	%
AVERAGE BLOOD SUGAR (ABG)	: 105	mg/dl

Reference Range :
Below 6.0% - Normal Value
6.0% - 7.0% - Good Control
7.0% - 8.0% - Fair Control
8.0% - 10% - Unsatisfactory Control
Above 10% - Poor Control
Method : Fully Automated H.P.L.C. using Biorad Variant II Turbo, NGSP Certified.

Please correlate with clinical conditions.

THANKS FOR REFERRAL

K.B.W.
Dr Kailash B. Wagh
MD (Micro) DCP

Dr. Kailash B. Wagh
M.D. Microbiology D.C.P
Reg. No. 2001/07/2704



98 Jilha Peth, Kantai Sabhagruh Road, Near Barde Medical, Jalgaon- 425001
☎ 0257-2970978, 2225322 ☎ 9405887735



Scanned with OKEN Scanner



Manavata

Pathology & Microbiology Laboratory

Dr. Kailash B. Wagh

M.D. Microbiology D.C.P
Reg No. 2001/07/2704

REG NO. : 07-2023-OPD / 26
NAME : Mr. NILESH KOTHAWADE
REF BY : Dr. Sunil Suryavanshi (Insurance)
M.D.

AGE : 32 Years
SEX : Male
DATE : 22-Jul-2023

LOCATION :

THYROID TEST

<u>TESTS</u>	<u>RESULTS</u>	<u>UNIT</u>	<u>REFERENCE RANGE</u>
T3	: 120	ng/ml	87 - 178
T4	: 9.25	µg/dl	6.06 - 12.23
ULTRA TSH	: 3.120	µIU/ml	0.34 - 5.6

NOTE

: Test Done On Fully Automated Mindray CL 900i Hormone Assay BY CLIA

THANKS FOR REFERRAL

Dr. Kailash B. Wagh

MD (Micro) DCP

Dr. Kailash B. Wagh

M.D. Microbiology D.C.P

Reg. No. 2001/07/2704



98 Jilha Peth, Kantai Sabhagruh Road, Near Barde Medical, Jalgaon- 425001

0257-2970978, 2225322 9405887735



Scanned with OKEN Scanner



Manavata

Pathology & Microbiology Laboratory

Dr. Kailash B. Wagh
M.D. Microbiology D.C.P.
Reg. No. 2001/07/2704

REG NO : 07-2023-OPD / 26
NAME : Mr. NILESH KOTHAWADE
REF BY : Dr. Sunil Suryavanshi (Insurance)
M.D.

AGE : 32 Years
SEX : Male
DATE : 22-Jul-2023

LOCATION :

URINE ANALYSIS REPORT

TESTS	RESULTS	UNIT	REFERENCE RANGE
PHYSICAL EXAMINATION			
QUANTITY	: 10 ml		
COLOUR	: Pale Yellow		
APPEARANCE	: Clear		
DEPOSITS	: Absent		
SPECIFIC GRAVITY	: 1.018		1.002 - 1.030
REACTION (PH)	: Acidic		
CHEMICAL EXAMINATION			
PROTEINS	: Absent		
SUGAR	: Absent		
KETONE	: Absent		
BILE SALTS/BILE PIGMENTS	: Absent		
MICROSCOPIC EXAMINATION			
RBC	: Absent	/hpf	
PUS CELLS	: 2-3	/hpf	
EPITHELIAL CELLS	: 3-4	/hpf	
CASTS	: Absent		
CRYSTALS	: Absent		
AMORPHOUS DEPOSITS	: Absent		

Dr. Kailash B. Wagh
MD (Micro) DCP

Dr. Kailash B. Wagh
M.D. Microbiology D.C.P.
Reg. No. 2001/07/2704

THANKS FOR REFERRAL



98 Jilha Peth, Kantai Sabhagruh Road, Near Barde Medical, Jalgaon- 425001

0257-2970978, 2225322 9405887735



Scanned with OKEN Scanner



भारत सरकार

Government of India



निलेश नामदेव कोठावडे

Nilesh Namdev Kothavade

जन्म वर्ष / Year of Birth : 1990

पुरुष / Male

5901 1673 0897



आधार - सामान्य आपाखाचा अधिकार



 **GPS Map Camera**

Jalgaon, Maharashtra, India

A4/1279, RR School Rd, Omkar Nagar, Sbi Colony, Jalgaon,
Maharashtra 425001, India

Lat 21.006643°

Long 75.56655°

22/07/23 06:54 PM GMT +05:30





Manavata

Pathology & Microbiology Laboratory

Dr. Kailash B. Wagh
M.D. Microbiology D.C.P
Reg No. 2001/07/2704

REG NO. : 07-2023-OPD / 26
NAME : Mr. NILESH KOTHAWADE
REF BY : Dr. Sunil Suryavanshi (Insurance)
M.D.

AGE : 32 Years
SEX : Male
DATE : 22-Jul-2023

LOCATION :

BLOOD SUGAR FASTING

<u>TESTS</u>	<u>RESULTS</u>	<u>UNIT</u>	<u>REFERENCE RANGE</u>
BLOOD SUGAR FASTING	: 75	mg/dl	70 - 110
URINE SUGAR FASTING	: NIL		

BLOOD SUGAR POST PRANDIAL

<u>TESTS</u>	<u>RESULTS</u>	<u>UNIT</u>	<u>REFERENCE RANGE</u>
BLOOD SUGAR PP	: 99	mg/dl	70 - 140
URINE SUGAR PP	: NIL		

THANKS FOR REFERRAL

KBW
Dr. Kailash B. Wagh
MD (Micro) DCP

Dr. Kailash B. Wagh
M.D. Microbiology D.C.P.
Reg. No. 2001/07/2704



98 Jilha Peth, Kantai Sabhagruh Road, Near Barde Medical, Jalgaon- 425001
☎ 0257-2970978, 2225322 ☎ 9405887735