

OP CASESHEET

17

Patient MRN	: 12510000231131	Date	: 28/01/2023 03:30 PM
Patient Name	: Ms Minaxiben Fulpagar	Department	: SURGICAL ONCOLOGY
Sex/Age	: Female , 49y 7m	Consultant	: Dr Manish Sadhwani /Dr Rushit Dave/Dr Ronak Vyas
Address	: a/69 , svapnshrusti soc , nirant cross road , vastral , Ahmedabad, Ahmedabad, Gujarat, India, 382418	Ref. Hospital	: -
Visit Number	: OP-001	Ref. Doctor	: -
Consultation Type	: OP, New Visit	Sponsor Name	: -
Mobile Number	: 9157472327		

VITALS

BP (mmHg)	:	Heart Rate(bpm)	:	Temp (*F)	:
Weight (cm)	:	Weight (kg)	:	BMI	:
Respiratory Rate(brpm)	:	Fall Score	:	Pain Score	:

CHIEF COMPLAINTS AND HPI

GENERAL EXAMINATION

Allergies : Known/Unknown
Body Habitus: : Cachectic/ Thin Built/ Average Built/ Obese/ Normal
Pertinent Family History : Negative/ Unknown
Psychological Assessment: : Normal/Any Psychological Problem

SYSTEMIC EXAMINATION

pt came for routine health check up
 - On USG: benign cysts in both the breasts

TRITIONAL ASSESSMENT

c/e: no any lump
 : NAD

INVESTIGATIONS

TREATMENT SUGGESTED

Adv
 - Mammography
 Physio
 Dr. Ronak Vyas
 MS, MCh.

REVIEW ON

Generated By : Rathod Priti(356257) **Generated On** : 28/01/2023 03:22 PM

One free consultation with the same doctor within next 6 days



CONSULTATION SUMMARY

Patient MRN : 12510000231131
Patient Name : Ms Minaxiben Fulpagar
Gender/Age/Dob : Female , 49 Years , 01/06/73
Patient Phone No : 9157472327
Patient Address : a/69 , svapnshrusti soc ,nirant
cross road ,vastral ,Ahmedabad,
Ahmedabad,Gujarat,India,
-382418

Consultation Date: 28/01/2023 03:15 PM
Consultant : Dr. Ankita Dubey (OBSTETRICS
& GYNAECOLOGY)
Consultation Type : OP , NEW VISIT



CHIEF COMPLAINTS & HISTORY OF PRESENT ILLNESS

- breast bilateral :
intraductal cyst

CONSULTANT DETAILS

Dr. Ankita Dubey , VISITING CONSULTANT , OBSTETRICS & GYNAECOLOGY

Printed By: Dr. Ankita Dubey | Printed On: 28.01.2023 15:16

CONSULTATION SUMMARY

Patient MRN : 12510000231131
Patient Name : Ms Minaxiben Fulpagar
Gender/Age/Dob : Female , 49 Years , 01/06/73
Patient Phone No : 9157472327
Patient Address : a/69 , svapnshruti soc ,nirant
cross road ,vastral ,Ahmedabad,
Ahmedabad,Gujarat,India,
-382418

Consultation Date: 28/01/2023 02:53 PM
Consultant : Dr. Manish Maheshwari
(GENERAL MEDICINE)
Consultation Type : OP , NEW VISIT



CHIEF COMPLAINTS & HISTORY OF PRESENT ILLNESS

- t2dm

MEDICATION ORDER

DRUG NAME	PATIENT INSTRUCTION
1) BENFOTIAMIN+VB12+ALA+FA+INOSITOL+CRM-CAPSULE-150MG+1.5MG+100MG+1.5MG+100MG+200MCG- B 29 MAX	Patient Instruction: Once Daily (0 - 1 - 0 - 0) Capsule Orally After Food For 1 Month , Qty: 30 , Start Date: Jan 28, 2023 , End Date: Feb 26, 2023

VITALS

Blood Pressure: 110/70 mmHg Heart Rate: 80 /bpm Temperature: 98.6 F
Respiratory Rate: 21 /min Conscious level: Alert MEWS Score: 1
SPO2 : 99 % , Room air
Height: 156 cm Weight: 55 kg
BMI: 22.6 kg/m2 BSA: 1.54 m2 Fall Score: Low
Pain Score: 0

ADVICE

- diabetic diet

Continue OHA as taken before

B. sugar check at home FBS / PP

Review after 1 days

CONSULTANT DETAILS



Dr. Manish Maheshwari , CONSULTANT , GENERAL MEDICINE

Printed By: Dr. Manish Maheshwari | Printed On: 28.01.2023 14:56

OP CASESHEET

Patient MRN : 12510000231131
Patient Name : Ms Minaxiben Fulpagar
Sex/Age : Female , 49y 7m
Address : a/69 , svapnshrusti soc , nirant cross
road , vastral , Ahmedabad,
Ahmedabad, Gujarat, India, 382418
Visit Number : OP-001
Consultation Type : OP, New Visit
Mobile Number : 9157472327

Date : 28/01/2023 11:30 AM
Department : OBSTETRICS & GYNAECOLOGY
Consultant : Dr. Ankita Dubey
Ref. Hospital : -
Ref. Doctor : -
Sponsor Name : ARCOFEMI HEALTHCARE LIMITED

VITALS

BP (mmHg) :	Heart Rate(bpm) :	Temp (*F) :
Ht (cm) :	Weight (kg) :	BMI :
Respiratory Rate(brpm) :	Fall Score :	Pain Score :

CHIEF COMPLAINTS AND HPI

GENERAL EXAMINATION

Allergies : Known/Unknown
Body Habitus: : Cachectic/ Thin Built/ Average Built/ Obese/ Normal
Pertinent Family History : Negative/ Unknown
Psychological Assessment: : Normal/Any Psychological Problem

SYSTEMIC EXAMINATION

NUTRITIONAL ASSESSMENT

INVESTIGATIONS

TREATMENT SUGGESTED

REVIEW ON

Generated By : Parmar Nikita Hashmukhbhai(361554) Generated On : 28/01/2023 08:50 AM
One free consultation with the same doctor within next 6 days

Page 1 of 1

Narayana Multispeciality Hospital

(A unit of Narayana Hrudayalaya Limited) CIN: U85110KA2000PLC027497

Registered Office: 258/A, Bommasandra Industrial Area, Anekal Taluk, Bangalore 560099

Hospital Address: Opp. Police Station, Rakhial Cross Road, Ahmedabad, Gujarat 380023

Tel +91 079 71222 228 | Email: info.ahd@narayanahealth.org | www.narayanahealth.org



Appointments

1800-309-0309

Emergencies

787-810-0900

DEPARTMENT OF LABORATORY MEDICINE

Final Report

Patient Name : Ms Minaxiben Fulpagar MRN : 12510000231131 Gender/Age : FEMALE , 49y (01/06/1973)
Collected On : 28/01/2023 01:27 PM Received On : 28/01/2023 01:40 PM Reported On : 28/01/2023 02:29 PM
Barcode : 312301280167 Specimen : Plasma Consultant : Dr. Manish Maheshwari(GENERAL MEDICINE)
Sample adequacy : Satisfactory Visit No : OP-001 Patient Mobile No : 9157472327

BIOCHEMISTRY

Test	Result	Unit	Biological Reference Interval
Post Prandial Blood Sugar (PPBS) (Colorimetric)	239 H	mg/dL	70.0-140.0

--End of Report--

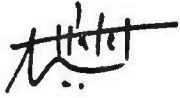

Dr. Patel Avinash
M.D(Path)
Consultant - Pathologist

Note

- Abnormal results are highlighted.
- Results relate to the sample only.
- Kindly correlate clinically.



DEPARTMENT OF LABORATORY MEDICINE

Patient Name : Ms Minaxiben Fulpagar MRN : 12510000231131 Gender/Age : FEMALE , 49y (01/06/1973)
 Collected On : 28/01/2023 09:32 AM Received On : 28/01/2023 09:34 AM Reported On : 28/01/2023 10:46 AM
 Barcode : 322301280033 Specimen : Whole Blood Consultant : Dr. Manish Maheshwari(GENERAL MEDICINE)
 Sample adequacy : Satisfactory Visit No : OP-001 Patient Mobile No : 9157472327

HAEMATOLOGY

Test	Result	Unit	Biological Reference Interval
COMPLETE BLOOD COUNT (CBC)			
Haemoglobin (Hb%) (Erythrocyte Lysis And Cyanide Free Determination-spectrophotometry)	11.4 L	gm/dL	12.0-16.0
Red Blood Cell Count (Electrical Impedance)	3.64 L	million/ μ L	4.0-5.2
PCV (Packed Cell Volume) / Hematocrit (Calculated)	33.4	%	33.0-51.0
MCV (Mean Corpuscular Volume) (Derived From RBC Histogram)	92.0	fL	80.0-100.0
MCH (Mean Corpuscular Haemoglobin) (Calculated)	31.4	pg	26.0-34.0
MCHC (Mean Corpuscular Haemoglobin Concentration) (Calculated)	34.2	g/L	32.0-36.0
Red Cell Distribution Width (RDW) (Derived From RBC Histogram)	12.1	%	11.1-13.1
Platelet Count (Electrical Impedance)	277	Thousand / μ L	150.0-450.0
Total Leucocyte Count(WBC) (Electrical Impedance)	6.2	Thousand / μ L	4.5-13.0
DIFFERENTIAL COUNT (DC)			
Neutrophils	59.8	%	35.0-66.0
Lymphocytes	29.5	%	24.0-44.0
Monocytes	6.7 H	%	3.0-6.0
Eosinophils	3.4 H	%	0.0-3.0

Patient Name : Ms Minaxiben Fulpagar MRN : 12510000231131 Gender/Age : FEMALE , 49y (01/06/1973)

Basophils	0.6	%	0.0-1.0
Absolute Neutrophil Count	3.71	10^3 cells/cumm	1.8-8.0
Absolute Lymphocyte Count	1.83	10^3 cells/cumm	1.0-4.8
Absolute Monocyte Count	0.42	10^3 cells/cumm	0.2-0.8
Absolute Eosinophil Count	0.22	10^3 cells/cumm	0.03-0.35
Absolute Basophil Count	0.04	10^3 cells/cumm	0.0-0.3

As per the recommendation of International Council for Standardization in Hematology, the differential counts are additionally being reported as absolute numbers.

--End of Report--

Dr. Patel Avinash
M.D(Path)
Consultant - Pathologist

Note

- Abnormal results are highlighted.
- Results relate to the sample only.
- Kindly correlate clinically.



MC-4217



DEPARTMENT OF LABORATORY MEDICINE

Patient Name : Ms Minaxiben Fulpagar MRN : 12510000231131 Gender/Age : FEMALE , 49y (01/06/1973)

Collected On : 28/01/2023 09:32 AM Received On : 28/01/2023 09:34 AM Reported On : 28/01/2023 10:46 AM

Barcode : 322301280033 Specimen : Whole Blood Consultant : Dr. Manish Maheshwari(GENERAL MEDICINE)

Sample adequacy : Satisfactory Visit No : OP-001 Patient Mobile No : 9157472327

HAEMATOLOGY

Test	Result	Unit
BLOOD GROUP & RH TYPING		
Blood Group	B	-
RH Typing	Positive	-

--End of Report--



Dr. Patel Avinash
M.D(Path)
Consultant - Pathologist

Note

- Abnormal results are highlighted.
- Results relate to the sample only.
- Kindly correlate clinically.



DEPARTMENT OF LABORATORY MEDICINE

Patient Name : Ms Minaxiben Fulpagar MRN : 12510000231131 Gender/Age : FEMALE , 49y (01/06/1973)

Collected On : 28/01/2023 09:32 AM Received On : 28/01/2023 09:34 AM Reported On : 28/01/2023 10:48 AM

Barcode : 312301280058 Specimen : Serum Consultant : Dr. Manish Maheshwari(GENERAL MEDICINE)

Sample adequacy : Satisfactory Visit No : OP-001 Patient Mobile No : 9157472327

BIOCHEMISTRY

Test	Result	Unit	Biological Reference Interval
SERUM CREATININE			
Serum Creatinine (Two Point Rate - Creatinine Aminohydrolase)	0.53	mg/dL	0.52-1.04
eGFR (Two Point Rate - Creatinine Aminohydrolase)	122.7	mL/min/1.73m ²	>60.0
Blood Urea Nitrogen (BUN) (Endpoint /Colorimetric - Urease)	11	mg/dL	7.0-17.0
Serum Uric Acid (Colorimetric - Uricase,Peroxidase)	4.18	mg/dL	2.5-6.2
LIPID PROFILE (CHOL,TRIG,HDL,LDL,VLDL)			
Cholesterol Total (Colorimetric - Cholesterol Oxidase)	188.6	mg/dL	Both: Desirable: < 200 Both: Borderline High: 200-239 Both: High: > 240
Triglycerides (Colorimetric - Lip/Glycerol Kinase)	271.8 H	mg/dL	Both: Normal: < 150 Both: Borderline: 150-199 Both: High: 200-499 Both: Very High: >= 500
HDL Cholesterol (HDLC) (Colorimetric:non Hdl Precipitation Method)	49.6	mg/dL	Both: Low: < 40.0 Both: High: >= 60.0 Both: Normal: 40-60
Non-HDL Cholesterol	139	-	-
LDL Cholesterol (Enzymatic (Two Step CHE/CHO /POD))	95.72	mg/dL	Both: Optimal: < 100 Both: Near to above optimal: 100-129 Both: Borderline High: 130-159 Both: High: 160-189 Both: Very High: > 190
VLDL Cholesterol	54.36 H	mg/dL	2.0-30.0
Cholesterol /HDL Ratio	3.8	-	<5.0

THYROID PROFILE (T3, T4, TSH)

Patient Name : Ms Minaxiben Fulpagar MRN : 12510000231131 Gender/Age : FEMALE , 49y (01/06/1973)

Tri Iodo Thyronine (T3) (Competitive Immunoassay)	1.33	ng/mL	0.97-1.69
Thyroxine (T4) (Competitive Immunoassay)	11.8 H	ug/dl	5.53-11.0
TSH (Thyroid Stimulating Hormone) (Enhance Chemiluminescence-Immunometric)	1.44	mIU/L	0.465-4.68
LIVER FUNCTION TEST(LFT)			
Bilirubin Total (Colorimetric- Dual Wavelength- Reflectance Spectrophotometry)	1.1	mg/dL	0.2-1.3
Conjugated Bilirubin (Direct) (Dual Wavelength- Reflectance Spectrophotometry)	0.0	mg/dL	Adult: 0.0-0.3 Neonate: 0.0-0.6
Unconjugated Bilirubin (Indirect) (Dual Wavelength - Reflectance Spectrophotometry)	1.1	mg/dL	Adult: 0.0-1.1 Neonate: 0.6-10.5
Total Protein (Colorimetric - Biuret Method)	7.1	gm/dL	6.3-8.2
Serum Albumin (Colorimetric - Bromo-Cresol Green)	4.3	gm/dL	3.5-5.0
Serum Globulin	2.7	gm/dL	2.0-3.5
Albumin To Globulin (A/G)Ratio	1.6	-	1.1-2.5
SGOT (AST) (Multipoint-Rate With P-5-P (pyridoxal-5-phosphate))	23	U/L	Female: 14-36
SGPT (ALT) (Multipoint-Rate With P-5-P (pyridoxal-5-phosphate))	24	U/L	<35.0
Alkaline Phosphatase (ALP) (Multipoint-Rate - P-nitro Phenyl Phosphate, AMP Buffer)	109.3	U/L	38.0-126.0
Gamma Glutamyl Transferase (GGT) (Multipoint Rate-L-glutamyl-p-nitroanilide)	27.4	U/L	Adult: 12-58 Female:12-43 Male:15-73

--End of Report--

Patient Name : Ms Minaxiben Fulpagar MRN : 12510000231131 Gender/Age : FEMALE , 49y (01/06/1973)



Dr. Patel Avinash
M.D(Path)
Consultant - Pathologist

Note

- Abnormal results are highlighted.
- Results relate to the sample only.
- Kindly correlate clinically.



DEPARTMENT OF LABORATORY MEDICINE

Patient Name : Ms Minaxiben Fulpagar MRN : 12510000231131 Gender/Age : FEMALE , 49y (01/06/1973)

Collected On : 28/01/2023 09:32 AM Received On : 28/01/2023 09:34 AM Reported On : 28/01/2023 10:47 AM

Barcode : 342301280008 Specimen : Urine Consultant : Dr. Manish Maheshwari(GENERAL MEDICINE)

Sample adequacy : Satisfactory Visit No : OP-001 Patient Mobile No : 9157472327

CLINICAL PATHOLOGY

Test	Result	Unit	Biological Reference Interval
URINE ROUTINE & MICROSCOPY			
PHYSICAL EXAMINATION			
Volume	30	ml	-
Colour	Pale Yellow	-	-
Appearance	Clear	-	-
CHEMICAL EXAMINATION			
pH(Reaction)	6.0	-	5.0-9.0
Sp. Gravity	1.020	-	1.005-1.030
Protein	Negative	-	Negative
Urine Glucose	Negative	-	Negative
Ketone Bodies	Negative	-	Negative
Bile Salts	Negative	-	Negative
Bile Pigment (Bilirubin)	Negative	-	Negative
Urobilinogen	Normal	-	-
MICROSCOPIC EXAMINATION			
Pus Cells	Nil	/hpf	0-2
RBC	Nil	/hpf	0-3
Epithelial Cells	2-4	/hpf	0-5

Patient Name : Ms Minaxiben Fulpagar MRN : 12510000231131 Gender/Age : FEMALE , 49y (01/06/1973)

Crystals	Not Seen	-	-
Casts	Not Seen	-	-
Bacteria	Not Seen	-	-

--End of Report--



Dr. Patel Avinash
M.D(Path)
Consultant - Pathologist

Note

- Abnormal results are highlighted.
- Results relate to the sample only.
- Kindly correlate clinically.



DEPARTMENT OF LABORATORY MEDICINE

Patient Name : Ms Minaxiben Fulpagar MRN : 12510000231131 Gender/Age : FEMALE , 49y (01/06/1973)

Collected On : 28/01/2023 09:32 AM Received On : 28/01/2023 09:34 AM Reported On : 28/01/2023 10:45 AM

Barcode : 342301280008 Specimen : Urine Consultant : Dr. Manish Maheshwari(GENERAL MEDICINE)

Sample adequacy : Satisfactory Visit No : OP-001 Patient Mobile No : 9157472327

CLINICAL PATHOLOGY

Test	Result	Unit
Urine For Sugar (Fasting)	NIL	-

--End of Report--



Dr. Patel Avinash
M.D(Path)
Consultant - Pathologist

Note

- Abnormal results are highlighted.
- Results relate to the sample only.
- Kindly correlate clinically.



DEPARTMENT OF LABORATORY MEDICINE

Patient Name : Ms Minaxiben Fulpagar MRN : 12510000231131 Gender/Age : FEMALE , 49y (01/06/1973)

Collected On : 28/01/2023 09:32 AM Received On : 28/01/2023 09:34 AM Reported On : 28/01/2023 10:46 AM

Barcode : 312301280059 Specimen : Whole Blood Consultant : Dr. Manish Maheshwari(GENERAL MEDICINE)

Sample adequacy : Satisfactory Visit No : OP-001 Patient Mobile No : 9157472327

BIOCHEMISTRY

Test	Result	Unit	Biological Reference Interval
HBA1C			
HbA1c (Turbidimetric Inhibition Immunoassay)	6.44 H	%	Both: Non Diabetic : < 5.6 Both: Pre Diabetic: 5.7-6.4 Both: Diabetic: => 6.5
Estimated Average Glucose (Turbidimetric Inhibition Immunoassay)	138.13	-	-

Interpretation:

- HbA1C above 6.5% can be used to diagnose diabetes provided the patient has symptoms. If the patient does not have symptoms with HbA1C>6.5%, repeat measurement on further sample. If the repeat test result is <6.5%, consider as diabetes high risk and repeat measurement after 6 months.
- HbA1C measurement is not appropriate in diagnosing diabetes in children, suspicion of type 1 diabetes, symptoms of diabetes for less than 2 months, pregnancy, hemoglobinopathies, medications that may result sudden increase in glucose, anemia, renal failure, HIV infection, malignancies, severe chronic hepatic, and renal disease.
- Any sample with >15% should be suspected of having a haemoglobin variant.

--End of Report--



Dr. Patel Avinash
M.D(Path)
Consultant - Pathologist

Note

- Abnormal results are highlighted.
- Results relate to the sample only.
- Kindly correlate clinically.



MC-4217



DEPARTMENT OF LABORATORY MEDICINE

Patient Name : Ms Minaxiben Fulpagar MRN : 12510000231131 Gender/Age : FEMALE , 49y (01/06/1973)

Collected On : 28/01/2023 09:32 AM Received On : 28/01/2023 09:34 AM Reported On : 28/01/2023 10:47 AM

Barcode : 342301280008 Specimen : Urine Consultant : Dr. Manish Maheshwari(GENERAL MEDICINE)

Sample adequacy : Satisfactory Visit No : OP-001 Patient Mobile No : 9157472327

CLINICAL PATHOLOGY

Test	Result	Unit	Biological Reference Interval
URINE ROUTINE & MICROSCOPY			
PHYSICAL EXAMINATION			
Volume	30	ml	-
Colour	Pale Yellow	-	-
Appearance	Clear	-	-
CHEMICAL EXAMINATION			
pH(Reaction)	6.0	-	5.0-9.0
Sp. Gravity	1.020	-	1.005-1.030
Protein	Negative	-	Negative
Urine Glucose	Negative	-	Negative
Ketone Bodies	Negative	-	Negative
Bile Salts	Negative	-	Negative
Bile Pigment (Bilirubin)	Negative	-	Negative
Urobilinogen	Normal	-	-
MICROSCOPIC EXAMINATION			
Pus Cells	Nil	/hpf	0-2
RBC	Nil	/hpf	0-3
Epithelial Cells	2-4	/hpf	0-5

Patient Name : Ms Minaxiben Fulpagar MRN : 12510000231131 Gender/Age : FEMALE , 49y (01/06/1973)

Crystals	Not Seen	-	-
Casts	Not Seen	-	-
Bacteria	Not Seen	-	-

--End of Report--



Dr. Patel Avinash
M.D(Path)
Consultant - Pathologist

Note

- Abnormal results are highlighted.
- Results relate to the sample only.
- Kindly correlate clinically.



DEPARTMENT OF LABORATORY MEDICINE

Patient Name : Ms Minaxiben Fulpagar MRN : 12510000231131 Gender/Age : FEMALE , 49y (01/06/1973)

Collected On : 28/01/2023 09:32 AM Received On : 28/01/2023 09:34 AM Reported On : 28/01/2023 10:45 AM

Barcode : 342301280008 Specimen : Urine Consultant : Dr. Manish Maheshwari(GENERAL MEDICINE)

Sample adequacy : Satisfactory Visit No : OP-001 Patient Mobile No : 9157472327

CLINICAL PATHOLOGY

Test	Result	Unit
Urine For Sugar (Fasting)	NIL	-

--End of Report--



Dr. Patel Avinash
M.D(Path)
Consultant - Pathologist

Note

- Abnormal results are highlighted.
- Results relate to the sample only.
- Kindly correlate clinically.



DEPARTMENT OF LABORATORY MEDICINE

Patient Name : Ms Minaxiben Fulpagar MRN : 12510000231131 Gender/Age : FEMALE , 49y (01/06/1973)

Collected On : 28/01/2023 09:32 AM Received On : 28/01/2023 09:34 AM Reported On : 28/01/2023 10:45 AM

Barcode : 312301280057 Specimen : Plasma Consultant : Dr. Manish Maheshwari(GENERAL MEDICINE)

Sample adequacy : Satisfactory Visit No : OP-001 Patient Mobile No : 9157472327

BIOCHEMISTRY

Test	Result	Unit	Biological Reference Interval
Fasting Blood Sugar (FBS) (Colorimetric - Glucose Oxidase Peroxidase)	178 H	mg/dL	74.0-106.0

--End of Report--

Dr. Patel Avinash
M.D(Path)
Consultant - Pathologist

Note

- Abnormal results are highlighted.
- Results relate to the sample only.
- Kindly correlate clinically.



ID : 230128-0954

ECC REPORT

28-01-2023 09:54:04

Name : *Minixiben Pulgaras*

Age : 49 yr
Sex : Female
BP : mmHg
Height : cm
Weight : kg

Diagnosis Information:

800: Sinus Rhythm
Normal ECG

HR : 69 bpm
P Dur : 104 ms
PR int : 132 ms
QRS Dur : 101 ms
QT/QTc int : 391/420 ms
P/QRS/T axis : 64/53/63 °
RV5/SV1 amp : 2.159/0.644 mV
RV5+SV1 amp : 2.803 mV
RV6/SV2 amp : 2.034/0.016 mV

Minnesota Code:
9-4-1

Report Confirmed By:

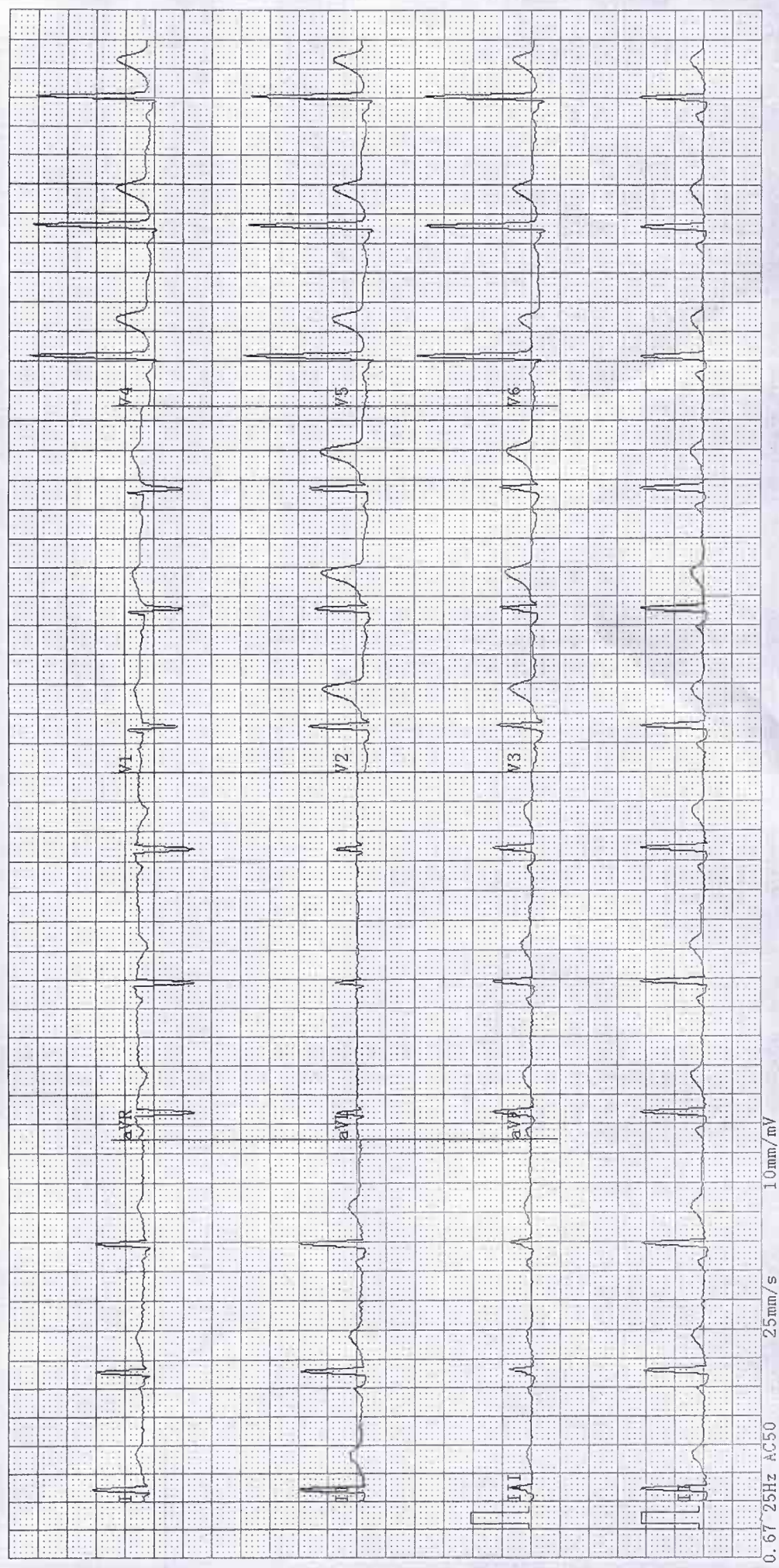

0.67 25Hz AC50 25mm/s 10mm/mV

ADULT TRANS-THORACIC ECHO REPORT

PATIENT NAME : Ms Minaxiben Fulpagar
GENDER/AGE : Female, 49 Years
LOCATION : OPD

PATIENT MRN : 12510000231131
PROCEDURE DATE : 28/01/2023 10:52 AM
REQUESTED BY : Dr. Manish Maheshwari



IMPRESSION

- NORMAL LV SYSTOLIC FUNCTION
- NORMAL LV SIZE
- NO RWMA AT REST
- NO MR, NO AR
- MILD TR, NO PAH
- GRADE I DIASTOLIC DYSFUNCTION

DINGS

CHAMBERS

LEFT ATRIUM : NORMAL SIZED
AP DIAMETER(MM): 34
RIGHT ATRIUM : NORMAL SIZED
LEFT VENTRICLE : LV SYSTOLIC FUNCTION : NORMAL, DIASTOLIC DYSFUNCTION : GRADE I,
LVIDD(MM) : 46 IVSD(MM) : 10 EDV(ML) :
LVIDS(MM) : 28 LVPWD(MM) : 10 ESV(ML) :
E/A RATIO : E/E'(AVERAGE) : LVEF(%) : 60
RIGHT VENTRICLE : NORMAL SIZE AND THICKNESS WITH NORMAL FUNCTION
LVOT/RVOT : NORMAL
RWMA : NO REGIONAL WALL MOTION ABNORMALITIES

VALVES

MITRAL : NORMAL MOBILITY AND THICKNESS WITH NO CALCIFICATION. SUB VALVAR STRUCTURES ARE NORMAL
AORTIC : NORMAL MOBILITY AND THICKNESS WITH NO CALCIFICATION
TRICUSPID : NATIVE, NOT STENOSED, REGURGITATION, MILD
MONARY : NORMAL MOBILITY AND THICKNESS WITH NO CALCIFICATION

SEPTAE

IAS : INTACT
IVS : INTACT

ARTERIES AND VEINS

AORTA : NORMAL, LEFT AORTIC ARCH
PA : NORMAL SIZE
PA PRESSURE: NORMAL
IVC : NORMAL SIZE & COLLAPSIBILITY
PERICARDIUM : NORMAL PERICARDIAL THICKNESS. NO EFFUSION



INTRACARDIAC MASS : NO TUMOUR, THROMBUS OR VEGETATION SEEN

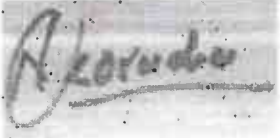

DR. KORADIYA NIRAJKUMAR HARILAL
M.B.D. CARDIO NON-INVASIVE CARDIOLOGIST

DR. MANIK CHOPRA
M.D., D.M. (CARDIOLOGY): FELLOWSHIP IN
STRUCTURAL HEART DISEASE
INTERVENTIONS, INTERVENTIONAL
CARDIOLOGIST; CLINICAL LEAD -
STRUCTURAL HEART DISEASE
INTERVENTIONS (TAVR)

28/01/2023 10:52 AM

PREPARED BY : DUTT SNEHAL NARENDRA BHAI
(353788)
GENERATED BY : DUTT SNEHAL NARENDRA BHAI
(353788)

PREPARED ON : 28/01/2023 10:54 AM
GENERATED ON : 28/01/2023 10:54 AM

Patient Name	Minaxiben Fulpagar	Requested By	Dr. Manish Maheshwari
MRN	12510000231131	Procedure Date Time	28-01-2023 10:19:06
Age/Sex	49Y 7M/Female	Hospital	NH-AHMEDABAD

CHEST RADIOGRAPH (PA VIEW)

- The lung fields appear normal.
- The cardiac size is within normal limit.
- The costophrenic angles are clear. No evidence of pleural effusion or pneumothorax.
- The visualized bones and soft tissue structures appear normal.
- Both the diaphragmatic domes appear normal.

V. Soni

Dr. Viral Soni
M.D. (Radio Diagnosis)

* This is a digitally signed valid document. Reported Date/Time: 28-01-2023 11:20:53

Patient Name	Minaxiben Fulpagar	Requested By	Dr. Manish Maheshwari
MRN	12510000231131	Procedure DateTime	28-01-2023 10:47:44
Age/Sex	49Y 7M / Female	Hospital	NH-AHMEDABAD

USG OF BOTH BREASTS

- Prominent glandular parenchyma is seen in bilateral breast parenchyma.
- Few simple cysts (4-6 in number) are seen at upper outer and upper inner quadrant of right breast from 9 to 3 o'clock position, largest cyst measures 8.9 x 5.5 mm at 9 o'clock position.
- Few cysts (4-5 in number) are seen at upper outer quadrant of left breast from 12 to 3 o'clock position, largest cyst measures 9.4 x 8.7 mm showing internal echogenic debris at 2 o'clock position.
- No e/o any architectural distortion is seen.
- Nipple- areola complex appear normal.
- Overlying skin and underlying chest wall muscles appear normal.
- No evidence of significant axillary lymphadenopathy is seen.

IMPRESSION

- **Bilateral intramammary cysts, few of the cysts in left breast shows internal echogenic debris- likely benign etiology . Adv: FNAC / Follow up USG correlation.**

V.Soni

Dr. Viral Soni
M.D. (Radio Diagnosis)

This is a digitally signed valid document. Reported Date/Time: 28-01-2023 10:56:48

Patient Name	FULPAGAR MINAXIBEN	Requested By	
MRN	MWHC 231131	Procedure DateTime	28-01-2023 10:21:35
Age/Sex	/ Female	Hospital	NH-AHMEDABAD

BILATERAL MAMMOGRAPHY:

Both breasts show dense glandular parenchyma. (ACR parenchyma pattern III).

No evident abnormal calcifications are noted in both breasts.

No definite evidence of architectural distortion is seen.

No evidence of skin thickening or nipple retraction is seen

Bilateral axillary regions are unremarkable.

ON USG:

Prominent glandular parenchyma is seen in bilateral breast parenchyma.

Few simple cysts (4-6 in number) are seen at upper outer and upper inner quadrant of right breast from 9 to 3 o'clock position, largest cyst measures 8.9 x 5.5 mm at 9 o'clock position.

Few cysts (4-5 in number) are seen at upper outer quadrant of left breast from 12 to 3 o'clock position, largest cyst measures 9.4 x 8.7 mm showing internal echogenic debris at 2 o'clock position.

No e/o any architectural distortion is seen.

Nipple- areola complex appear normal.

IMPRESSION:

- **Bilateral intramammary cysts, few of the cysts in left breast shows internal echogenic debris- likely benign etiology (BIRADS III).**

Adv: HPE / Follow up USG correlation.

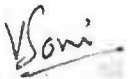

Dr. Viral Soni
M.D. (Radio Diagnosis)

This is a digitally signed valid document. Reported Date/Time: 28-01-2023 16:20:42



1201 RV

NARAYANA MULTISPECIALITY HOSPITAL, AHMEDABAD
MINAXIBEN FULPAGAR 49Y/F
OP-231131
28-01-2023
Acq Tm: 03:55 PM

1201 RV

NARAYANA MULTISPECIALITY HOSPITAL, AHMEDABAD
MINAXIBEN FULPAGAR 49Y/F
OP-231131
28-01-2023
Acq Tm: 03:57 PM

R | CC

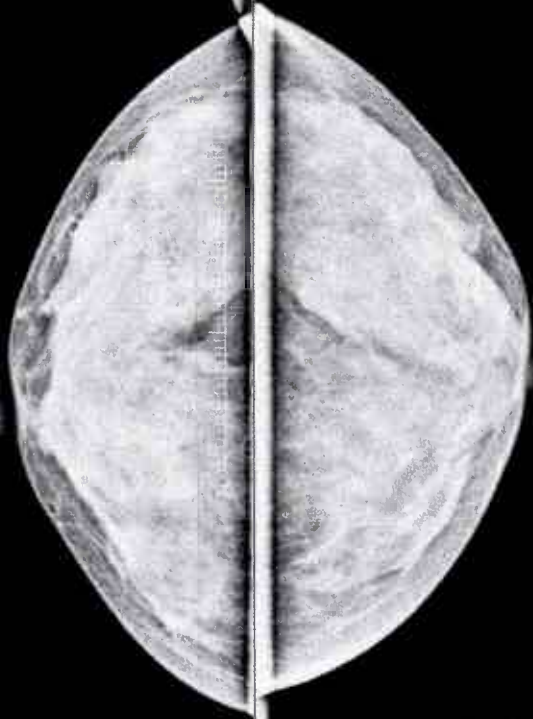

L | CC

2370 X 1770

W: 983 L: 618

2370 X 1770

W: 947 L: 535

1201 RV

NARAYANA MULTISPECIALITY HOSPITAL, AHMEDABAD
MINAXIBEN FULPAGAR 49Y/F
OP-231131
28-01-2023
Acq Tm: 03:54 PM

1201 RV

NARAYANA MULTISPECIALITY HOSPITAL, AHMEDABAD
MINAXIBEN FULPAGAR 49Y/F
OP-231131
28-01-2023
Acq Tm: 03:54 PM

OBL | R

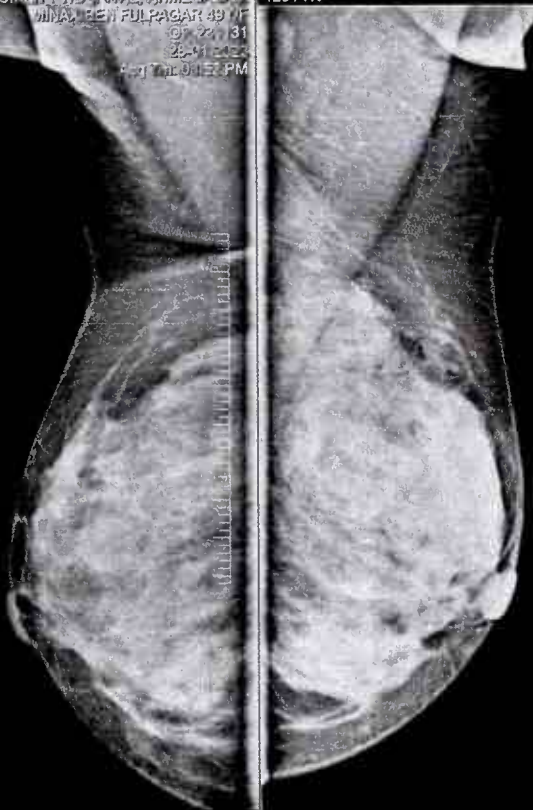

L | OBL

2370 X 1770

W: 943 L: 578

2370 X 1770

W: 1010 L: 674

**MINAXIBEN FULPAGAR 49Y/F OP-231131 1201 RV 28-01-2023
NARAYANA MULTISPECIALITY HOSPITAL, AHMEDABAD.**



Ultrasonografi Abdomen 12510000231131
28/01/2023 10:43:55AM
TISO 2 MI 1.3



Ultrasonografi Abdomen 12510000231131
28/01/2023 10:45:11AM
TISO 2 MI 1.3



Ultrasonografi Abdomen 12510000231131
28/01/2023 10:51:15AM
TISO 2 MI 1.3



Ultrasonografi Abdomen 12510000231131
28/01/2023 10:43:20AM
TISO 2 MI 1.3



Ultrasonografi Abdomen 12510000231131
28/01/2023 10:45:50AM
TISO 2 MI 1.3



Ultrasonografi Abdomen 12510000231131
28/01/2023 10:45:32AM
TISO 2 MI 1.3



Ultrasonografi Abdomen 12510000231131
28/01/2023 10:46:54AM
TISO 2 MI 1.3

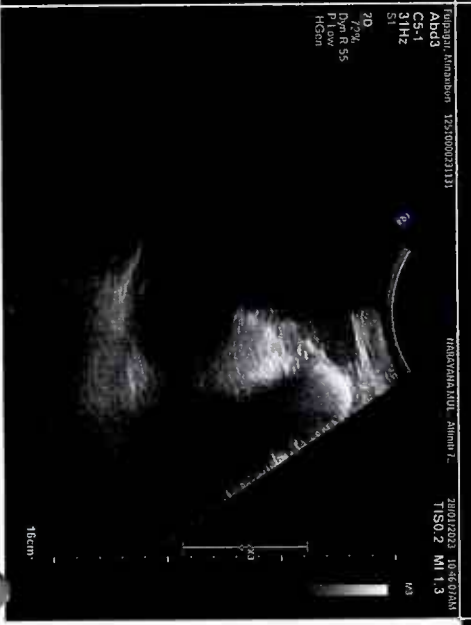

Ultrasonografi Abdomen 12510000231131
28/01/2023 10:46:09AM
TISO 2 MI 1.3

* Dist 17.8 cm

* Dist 18.2 cm