

 भारत सरकार  
Government of India

 Bishal Kumar Shaw

DOB: 20/03/1992  
Male

7167 6910 8733



आधार - आम आदमी का अधिकार

APOLLO CLINIC OM TOWER  
36C, B.T.ROAD OPP "RBU"  
KOL 700002  
Ph 033 25565555  
033 25563333

*Bishal Kumar Shaw*



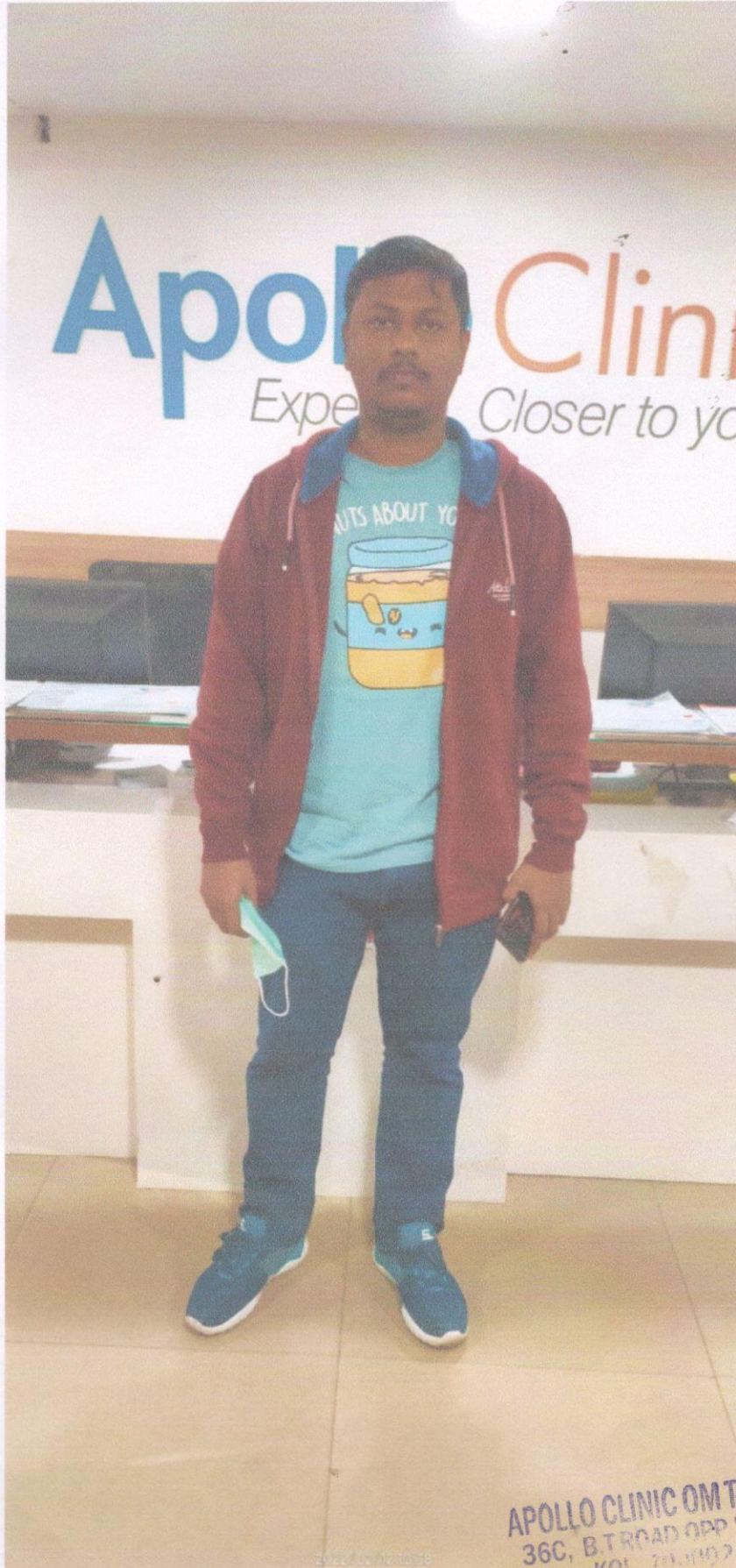

APOLLO CLINIC OM TOWER  
36C, B.T. ROAD OPP "RBU"  
KOL 711 002  
Ph 033 25565555  
033 25563333



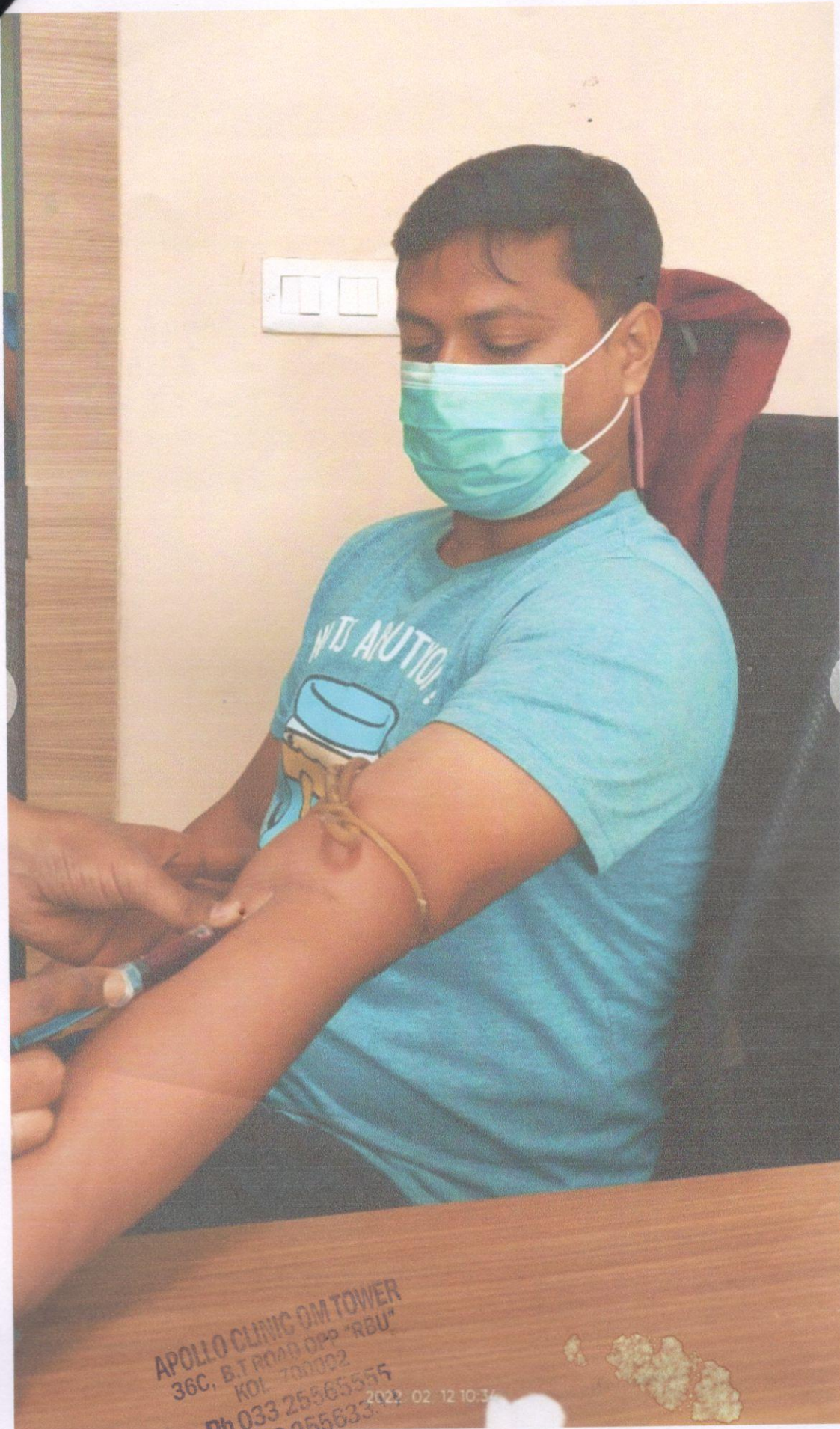

APOLLO CLINIC OM TOWER  
36C, B.T ROAD OPP "RBU"  
KOL 700002  
Ph 033 25565555  
033 25563333

2022 02 12 10:34



Patient Name: MR. BISHAL KUMAR SHAW  
UHID/MR No.: FSIN.0000014016  
Visit Date: 12.02.2022  
Sample collected on: 12.02.2022  
Ref Doctor: SELF

Age/Gender: 29 Years / Male  
OP Visit No.: FSINOPV17067  
Reported on: 12.02.2022  
Specimen: BLOOD

**DEPARTMENT OF HAEMATOLOGY**

TEST NAME	RESULT	BIOLOGICAL REFERENCE	UNIT
<b>COMPLETE BLOOD COUNT</b>			
HAEMOGLOBIN	14.5	Female 11.5-14.5 Male 12.5-16.5	gm%
Method: Non cyanideSis Based			
RBC COUNT	5.0	Female 3.8-4.8 Male 4.5-5.5	mill/Cumm
Method: Electrical Impedence			
HEMATPOCRIT (PCV)	43.5	Female 36-46 Male 42-52	%
MCV	87.0	83-101 fl	fl
Method: Calculated			
MCH	29.0	27-32 pg	pg
Method: Calculated			
MCHC	33.3	31.5-34.5	%
Method: Calculated			
PLATELET COUNT	2.31	1.5-4.5 lakhs/cu mm	Lakhs/cumm
Method: Electrical Impedence			
TOTAL WBC COUNT	8600	4000-11000	/cumm
Method: Electrical Impedence			
NEUTROPHIL	68	40-80	%
Method: Microscopy			
LYMPHOCYTE	27	20-45	%
Method: Microscopy			
MONOCYTE	03	2-10	%
Method: Microscopy			
EOSINOPHIL	02	1-6	%
Method: Microscopy			
BASOPHIL	00	<1-2	%
Method: Microscopy			
ESR	15	Male:12 Female:19	mm/hr mm/hr
Method: westergreen's			

**Note:** RBC are Normocytic with normochromic.

**INSTRUMENT USED:**

SYSMEX (XP 100)

\*Please correlate with clinical conditions.

\*\*\*End of the report\*\*\*

*BK*



Patient Name: MR. BISHAL KUMAR SHAW  
UHID/MR No.: FSIN.0000014016  
Visit Date: 12.02.2022  
Sample collected on: 12.02.2022  
Ref Doctor: SELF

Age/Gender: 29 Years / Male  
OP Visit No.: FSINOPV17067  
Reported on: 12.02.2022  
Specimen: BLOOD

DEPARTMENT OF LABORATORY MEDICINE

<u>TEST NAME</u> <u>UNIT</u>	<u>RESULT</u>	<u>BIOLOGICAL REFERENCE</u>
BLOOD GROUP RH TYPE	"B" POSITIVE(+Ve)	

Results are to be correlate clinically.

\*\*\* End of the report\*\*\*

*BA*

Lab Technician/Technologist  
Madhumita\_Biswas

Dr.BIPARNAK HALDAR  
MBBS, MD(PATHOLOGY)  
CONSULTANT PATHOLOGIST

**APOLLO CLINIC @ OM TOWER**  
Opp. of Rabindra Bharati University  
Licensee : Satyam Credit Pvt. Ltd.

36C, B. T. Road, Kolkata - 700 002  
E-mail : [sinthimor@theapolloclinic.com](mailto:sinthimor@theapolloclinic.com)  
[satyamcreditpvtltd@gmail.com](mailto:satyamcreditpvtltd@gmail.com)



033 2556 3333



033 2556 5555



+91 98521 66666



+91 74392 97827



Patient Name: MR. BISHAL KUMAR SHAW  
UHID/MR No.: FSIN.0000014016  
Visit Date: 12.02.2022  
Sample collected on: 12.02.2022  
Ref Doctor: SELF

Age/Gender: 29 Years / Male  
OP Visit No.: FSINOPV17067  
Reported on: 12.02.2022  
Specimen: BLOOD

DEPARTMENT OF LABORATORY MEDICINE

<u>TEST NAME</u>	<u>RESULT</u>	<u>BIOLOGICAL REFERENCE INTERVALS</u>	<u>UNITS</u>
GLUCOSE- (FASTING) GLUCOSE- (FASTING) Method: (GOD-POD)	84.0	70.0- 110.0	mg/dL
GLUCOSE- (POST PRANDIAL) GLUCOSE- (POST PRANDIAL) Method: (GOD-POD)	103.0	80.0- 140.0	mg/dL

End of the report

*Results are to be correlate clinically*

*BK*

Lab Technician / Technologist  
Madhumita\_Biswas

DR. BIPARNAK HALDAR  
MBBS, MD (PATHOLOGY)  
CONSULTANT PATHOLOGIST





Patient Name: MR. BISHAL KUMAR SHAW  
UHID/MR No.: FSIN.0000014016  
Visit Date: 12.02.2022  
Sample collected on: 12.02.2022  
Ref Doctor: SELF

Age/Gender: 29 Years / Male  
OP Visit No.: FSINOPV17067  
Reported on: 12.02.2022  
Specimen: BLOOD

**DEPARTMENT OF SPECIAL BIOCHEMISTRY**  
**REPORT PREPARED ON PATHOLOGY**

Test Name	Value	Unit	Normal Range
Glycosylated Haemoglobin (HbA1c), HPLC	4.6	%	Excellent Control: <4 Good Control: 4-6 Fair Control: >6-7 Action Suggested: >7-8 Poor Control: >8
Estimated Average Glucose (EAG)	95	mg/dL	Excellent Control: 90-120 Good Control: 120-150 Fair Control: > 150-180 Action Suggested: 181-210 Panic Value: >211

Methodology: HPLC  
Instrument Used: Bio-Rad D-10

**Comment**

- For patients with Hb variant diseases there may be lowering of HbA1c due to low HBA synthesis.
- EAG is value calculated from HbA1c & indicates average glucose level over past three months.

**Factors that interfere with HbA1c Measurement:** Genetic variants (e.g. Hbs trait, HbC trait), elevated fetal hemoglobin (HbF) and chemically modified derivatives of hemoglobin (e.g. carbamylated Hb in patients with renal failure) can affect the accuracy of HbA1c measurements. The effects vary depending on the specific Hb variant or derivative and the specific HbA1c method.

**Factors that affect interpretation of HbA1c Results:** Any condition that shortens erythrocyte survival or decreases mean erythrocyte age (e.g. recovery from acute blood loss, hemolytic anemia) will falsely lower HbA1c test results regardless of the assay method used.

\*\*\*\*\* End Of Report \*\*\*\*\*

*BX*

Lab Technician / Technologist  
Susmita\_Saha

DR. BIPARNAK HALDAR  
MBBS, MD (PATHOLOGY)  
CONSULTANT PATHOLOGIST

**APOLLO CLINIC @ OM TOWER**  
Opp. of Rabindra Bharati University  
Licensee : Satyam Credit Pvt. Ltd.

36C, B.T. Road, Kolkata - 700 002  
E-mail : [sinthimor@theapolloclinic.com](mailto:sinthimor@theapolloclinic.com)  
[satyamcreditpvtltd@gmail.com](mailto:satyamcreditpvtltd@gmail.com)



033 2556 3333



033 2556 5555



+91 98521 66666



+91 74392 97827



Patient Name: MR. BISHAL KUMAR SHAW  
UHID/MR No.: FSIN.0000014016  
Visit Date: 12.02.2022  
Sample collected on: 12.02.2022  
Ref Doctor: SELF

Age/Gender: 29 Years / Male  
OP Visit No.: FSINOPV17067  
Reported on: 12.02.2022  
Specimen: BLOOD

DEPARTMENT OF LABORATORY MEDICINE

<u>TEST NAME</u>	<u>RESULT</u>	<u>BIOLOGICAL REFERENCE INTERVALS</u>	<u>UNITS</u>
<b>LIPID PROFILE</b>			
Triglyceride Method: GPO-POD	153	<200	mg/dl
Cholesterol Method: CHO - POD	197	Desirable blood cholesterol :< 220 Borderline High: 170.0-199.0 High: > 199.0 mg/dl	mg/dl
HDL CHOLESTEROL [DIRECT] Method: PVS and PEGME Coupled	51	50-80mg/dl	mg/dl
LDL CHOLESTEROL [ DIRECT] Method: PVS and PEGME Coupled	115	<130.0 mg/dl	mg/dl
VLDL CHOLESTEROL	31	20-35 mg/dl	mg/dl
CHOLESTEROL: HDL RATIO	3.8		
LDL: HDL RATIO	2.2		

**End of the report**

Results are to be correlate clinically

Lab Technician / Technologist  
Madhumita\_Biswas

DR. BIPARNAK HALDAR  
MBBS, MD (PATHOLOGY)  
CONSULTANT PATHOLOGIST

**APOLLO CLINIC @ OM TOWER**  
Opp. of Rabindra Bharati University  
Licensee : Satyam Credit Pvt. Ltd.

36C, B.T. Road, Kolkata - 700 002  
E-mail : [sinthimor@theapolloclinic.com](mailto:sinthimor@theapolloclinic.com)  
[satyamcreditpvtltd@gmail.com](mailto:satyamcreditpvtltd@gmail.com)



033 2556 3333



033 2556 5555



+91 98521 66666



+91 74392 97827



Patient Name: MR. BISHAL KUMAR SHAW  
UHID/MR No.: FSIN.0000014016  
Visit Date: 12.02.2022  
Sample collected on: 12.02.2022  
Ref Doctor: SELF

Age/Gender: 29 Years / Male  
OP Visit No.: FSINOPV17067  
Reported on: 12.02.2022  
Specimen: BLOOD

DEPARTMENT OF LABORATORY MEDICINE

TEST NAME	RESULT	BIOLOGICAL REFERENCE INTERVALS	UNITS
LIVER FUNCTION TEST (PACKAGE)			
BILIRUBIN- TOTAL Method: Daizo	0.8	1.1 Adult	mg/dl
BILIRUBIN- DIRECT Method: Daizo with DPD	0.2	Adult & Children: <0.25	mg/dl
BILIRUBIN- INDIRECT Method: calculated	0.6	0.1-1.0	mg/dl
TOTAL- PROTIEN Method: Photometric UV test	6.9	Adult: 6.6-8.8	gms/dl
ALBUMIN Method: BCG	4.1	3.5-5.2	gms/dl
GLOBULIN Method: calculated	2.8	1.8-3.0	gms/dl
A:G Ratio	1.3:1		
SGOT/AST Method: IFCC WITHOUT P5P	18	up to 38	U/L
SGPT/ALT Method: IFCC WITHOUT P5P	26	up to 38	U/L
ALKA-PHOS Method: PNPP- AMP BUFFER	147	Adult: 20-116 Child: 104-380	U/L
GGT [Gamma Glutamyl Transferase]	16	7-32	U/L

\*Please correlate with clinical conditions.

\*\*\*End of the report\*\*\*

*BL*

Lab Technician / Technologist  
Susmita Saha  
**APOLLO CLINIC @ OM TOWER**  
Opp. of Rabindra Bharati University  
Licensee : Satyam Credit Pvt. Ltd.

36C, B.T. Road, Kolkata - 700 002  
E-mail : [sinthimor@theapolloclinic.com](mailto:sinthimor@theapolloclinic.com)  
[satyamcreditpvtltd@gmail.com](mailto:satyamcreditpvtltd@gmail.com)

DR. BIPARNAK HALDAR  
MBBS, MD (PATHOLOGY)  
CONSULTANT PATHOLOGIST  
033 2556 2333 033 2556 5555

+91 98521 66666

+91 74392 97827



Patient Name: MR. BISHAL KUMAR SHAW  
UHID/MR No.: FSIN.0000014016  
Visit Date: 12.02.2022  
Sample collected on: 12.02.2022  
Ref Doctor: SELF

Age/Gender: 29 Years / Male  
OP Visit No.: FSINOPV17067  
Reported on: 12.02.2022  
Specimen: BLOOD

DEPARTMENT OF LABORATORY MEDICINE

<u>TEST NAME</u>	<u>RESULT</u>	<u>BIOLOGICAL REFERENCE INTERVALS</u>	<u>UNITS</u>
BLOOD UREA NITROGEN (BUN) BLOOD UREA NITROGEN (BUN) Method: Calculated	9.8	8 - 20	mg/ dl
CREATININE Methodology: Jaffe Reaction Instrument Used: FULLY AUTOMATED ANALYZER EM-200	0.95	Male: 0.7-1.4 Female: 0.6-1.2 Newborn: 0.3-1.0 Infant: 0.2-0.4 Child: 0.3-0.7 Adolescent: 0.5-1.0	mg/dl
URIC ACID Method: Uricase	5.21	Female: 2.6 - 6.0 Male: 3.4 - 7.0	mg/dl

End of the report

Results are to be correlate clinically

*BK*

Lab Technician / Technologist  
Susmita\_Saha

DR. BIPARNAK HALDAR  
MBBS, MD (PATHOLOGY)  
CONSULTANT PATHOLOGIST





Patient Name: MR. BISHAL KUMAR SHAW  
UHID/MR No.: FSIN.0000014016  
Visit Date: 12.02.2022  
Sample collected on: 12.02.2022  
Ref Doctor: SELF

Age/Gender: 29 Years / Male  
OP Visit No.: FSINOPV17067  
Reported on: 12.02.2022  
Specimen: BLOOD

DEPARTMENT OF LABORATORY MEDICINE

TEST NAME	RESULT	BIOLOGICAL REFERENCE INTERVALS	UNIT
TSH:THYROID STIMULATING HORMONE-SERUM Method : CLIA	1.96	0.35-5.50	uIU/dl
TOTAL T3: TRI IODOTHYRONINE – SERUM Method : CLIA	1.05	0.87 – 1.78	µg/dl
TOTAL T4: THYROXINE – SERUM Method : CLIA	7.90	8.09 – 14.03	ug/dl

Comment:

Note :>1. TSH levels are subject to circadian variation, reaching peak levels between 2 - 4.a.m. and at a minimum between 6-10 pm . The variation is of the order of 50% . hence time of the day has influence on the measured serum TSH concentrations  
> 2. Values <0.03 µIU/mL need to be clinically correlated due to presence of a rare TSH variant in some individuals.  
Clinical Use:> Primary Hypothyroidism > Hyperthyroidism > Hypothalamic – Pituitary hypothyroidism  
> Inappropriate TSH secretion > Nonthyroidal illness > Autoimmune thyroid disease  
>Pregnancy associated thyroid disorders > Thyroid dysfunction in infancy and early childhood.

Results are to be correlate clinically .

\*\*\*End of the report\*\*\*

*BK*

Lab Technician / Technologist  
Ranit Bhattacharjee

DR. BIPARNAK HALDAR  
MBBS, MD (PATHOLOGY)  
CONSULTANT PATHOLOGIST

**APOLLO CLINIC @ OM TOWER**  
Opp. of Rabindra Bharati University  
Licensee : Satyam Credit Pvt. Ltd.

36C, B. T. Road, Kolkata - 700 002  
E-mail : [sinthimor@theapolloclinik.com](mailto:sinthimor@theapolloclinik.com)  
[satyamcreditvtltd@gmail.com](mailto:satyamcreditvtltd@gmail.com)

 033 2556 3333

 033 2556 5555

 +91 98521 66666

 +91 74392 97827



Patient Name: MR. BISHAL KUMAR SHAW  
UHID/MR No.: FSIN.000014016  
Visit Date: 12.02.2022  
Sample collected on: 12.02.2022  
Ref Doctor: SELF

Age/Gender: 29 Years / Male  
OP Visit No.: FSINOPV17067  
Reported on: 12.02.2022  
Specimen: URINE

**URINE ROUTINE EXAMINATION**

URINE FOR ROUTINE EXAMINATION

Test Name	Result	Unit	Method
<b><u>PHYSICAL EXAMINATION</u></b>			
QUANTITY	30	ml	Container Measurement
COLOUR	Pale yellow		Naked Eye Observation
APPEARANCE	Slightly hazy		Naked Eye Observation
REACTION	Acidic		Multiple Reagent Strip
SPECIFIC GRAVITY	1.015		Multiple Reagent Strip
<b><u>CHEMICAL EXAMINATION</u></b>			
BLOOD	Nil		Multiple Reagent Strip
ALBUMIN	Nil		Multiple Reagent Strip / Heat & Acetic Acid
BILE PIGMENT	Nil		Fuchet's Test
BILE SALT	Nil		Hey's Sulphur Test
KETONE BODIES	Nil		Multiple Reagent Strip / Rothera Test
SUGAR	Nil		Multiple Reagent Strip / Benedict
<b><u>MICROSCOPIC EXAMINATION</u></b>			
PUS CELL	2-3	/HPF	Light Microscopy
RBC	Not found	/HPF	Light Microscopy
EPITHELIAL CELL	0-1	/HPF	Light Microscopy
MICRO ORGANISM	Present(+)		
Others	Not found		

Note : Any Abnormal Chemical Analysis Rechecked By Respective Manual Method  
\*\*\* End of Report\*\*\*

*BL*

Lab Technician / Technologist  
Madhumita\_Biswas

Dr. BIPARNAK HALDER  
MBBS, MD (PATHOLOGY)  
CONSULTANT PATHOLOGIST

**APOLLO CLINIC @ OM TOWER**  
Opp. of Rabindra Bharati University  
Licensee : Satyam Credit Pvt. Ltd.

36C, B.T. Road, Kolkata - 700 002  
E-mail : [sinthimor@theapolloclinic.com](mailto:sinthimor@theapolloclinic.com)  
[satyamcreditpvtltd@gmail.com](mailto:satyamcreditpvtltd@gmail.com)



033 2556 3333



033 2556 5555



+91 98521 66666



+91 74392 97827



**DR. BOUDHAYAN BHATTACHARJEE**

MBBS. (MEDICAL COLLEGE, KOLKATA) MD (TROPICAL MEDICINE)  
CONSULTANT PHYSICIAN & INTENSIVIST

**APOLLO CLINIC @ OM TOWER**  
Opp. of Rabindra Bharati University

**TO WHOM IT MAY CONCERN**

THIS IS TO CERTIFY THAT, **MR. BISHAL KUMAR SHAW,**  
**AGE- 29Y/MALE,** IS PHYSICALLY FIT BUT SHE DETECTED HIGH  
ALKALINE PHOSPHATASE.

DATE: 17.2.22.....

*Boudhayan Bhattacharjee*

SIGNATURE  
STAMP

**APOLLO CLINIC OM TOWER**  
36C, B.T. ROAD OPP "RBU"  
KOL 700002  
Ph 033 25565555  
033 25563333

**Dr. BOUDHAYAN BHATTACHARJEE**  
MBBS, MD (TROPICAL MEDICINE)  
65631 of WBMC

**APOLLO CLINIC @ OM TOWER**  
Opp. of Rabindra Bharati University  
**Licensee : Satyam Credit Pvt. Ltd.**

36C, B.T. Road, Kolkata - 700 002  
E-mail : [sinthimor@theapolloclinic.com](mailto:sinthimor@theapolloclinic.com)  
[satyamcreditpvtltd@gmail.com](mailto:satyamcreditpvtltd@gmail.com)



**033 2556 3333**



**033 2556 5555**



**+91 98521 66666**



**+91 74392 97827**



**DR. ABHIRUP MUKHERJEE**

BDS (WBUHS)  
Oral & Dental Surgeon  
Regn.No. 3726 Part A (Wbdc)

**TO WHOM IT MAY CONCERN**

THIS IS TO CERTIFY THAT **MR. BISHAL KUMAR SHAW** , 29Y/MALE,  
HAS NO ORAL PROBLEM.

THERE IS NO CAVITY AND BAD SMELL OBSERVED IN HIS MOUTH.

DATE: ..... 17/02/22 .....

*A. Mukherjee*

SIGNATURE

DC STAMP

**APOLLO CLINIC OM TOWER**  
36C, B.T ROAD OPP "RBU"  
KOL 700002  
Ph 033 25565555  
033 25563333

**DR. ABHIRUP MUKHERJEE**  
BDS (WBUHS)  
Oral & Dental Surgeon  
Regn. No. 3726 Part A (WBDC)

**APOLLO CLINIC @ OM TOWER**  
Opp. of Rabindra Bharati University  
Licensee : **Satyam Credit Pvt. Ltd.**

36C, B.T. Road, Kolkata - 700 002  
E-mail : [sinthimor@theapolloclinic.com](mailto:sinthimor@theapolloclinic.com)  
[satvamcreditpvtltd@gmail.com](mailto:satvamcreditpvtltd@gmail.com)

 033 2556 3333

 033 2556 5555

 +91 98521 66666

 +91 74392 97827



**DR. RAKTIMA BAKSHI MANDAL**

CONSULTANT EYE SURGEON  
& OPHTHALMOLOGIST

**TO WHOM IT MAY CONCERN**

THIS IS TO CERTIFY THAT MR. BISHAL KUMAR SHAW,  
AGE- 29Y/MALE.

HE IS WITH CLEAR VISION, WITH NO COLOR BLINDNESS.

RIGHT EYE	NORMAL
LEFT EYE	NORMAL

DATE: 17.2.2022.....

*R. B. Mandal*  
.....

SIGNATURE  
DC STAMP

APOLLO CLINIC OM TOWER  
36C, B.T. ROAD OPP "RBU"  
KOL 700002  
Ph 033 25565555  
033 25563333

DR. RAKTIMA BAKSHI MANDAL  
M.B.B.S., M.S. (OPHTHALMOLOGY)  
Regn. No.. 69521 of WBMC  
Consultant Eye Surgeon

**APOLLO CLINIC @ OM TOWER**  
Opp. of Rabindra Bharati University  
Licensee : **Satyam Credit Pvt. Ltd.**

36C, B.T. Road, Kolkata - 700 002  
E-mail : [sinthimor@theapolloclinic.com](mailto:sinthimor@theapolloclinic.com)  
[satyamcreditpvtltd@gmail.com](mailto:satyamcreditpvtltd@gmail.com)



033 2556 3333



033 2556 5555



+91 98521 66666



+91 74392 97827



**DR. SOURADEEP RAY**

MBBS, MS (ENT)

ASSOCIATE PROFESSOR R.G. KAR MEDICAL, KOLKATA.

REGD.NO. 63999 (WBMC)

**TO WHOM IT MAY CONCERN**

THIS IS TO CERTIFY THAT

**MR. BISHAL KUMAR SHAW, AGE- 29Y/MALE,**  
HAS NO PROBLEM IN HIS EAR, NOSE AND THROAT.

HIS EAR IS CLEAN, NO HEARING PROBLEM OBSERVED,  
NASAL PASAGE IS CLEAR, WITH PROPER SMELLING CAPACITY,  
THROAT IS CLEAR, NO INFECTION FOUND IN TONSILS.

DATE: ...17-2-22.....

*Souradeep Ray*  
.....

**APOLLO CLINIC OM TOWER**  
36C, B.T.ROAD OPP "RBU"  
KOL 700002  
Ph 033 25565555  
033 25563333

**SIGNATURE**  
**DC STAMP**





<b>NAME:MR.BISHAL KR SHAW</b>	<b>MR. NO: FSIN-0000</b>	<b>DATE: 12/02/2022</b>
<b>AGE :29YRS</b>	<b>SEX:MALE</b>	<b>REF. BY: SELF</b>

**ULTRASOUND OF WHOLE ABDOMEN**

**LIVER:** Liver is normal in size (**13.23cm**) shape, outline and echotexture. The intrahepatic tubular structures are normal. Enlarged liver with increased echogenicity is noted. The porta hepatis is normal. The common bile duct measures **4mm** in diameter. The portal vein measures **10mm** at porta.

**GALLBLADDER:** Gall bladder is distended. Wall is normal. No calculus or mass is seen within the gall bladder.

**PANCREAS:** It is normal in size, Shape, Outline and echotexture. Pancreatic duct is not dilated.

**SPLEEN:** It is normal in size **10.12cm**, Shape, Outline and echotexture. No parenchymal lesion is noted.

**KIDNEYS:** They are normal in position, size, shape, outline and echotexture. The cortico medullary differentiation is maintained. No calculus or hydronephrosis is seen.

**RIGHT KIDNEY** measures **11.49cm**

**LEFT KIDNEY** measures **10.88cm**

**URINARY BLADDER:** It is well distended with normal wall thickness. No calculus or mass is seen within the urinary bladder. The post void residual volume of urine is insignificant.

**PROSTATE:** It is normal in size, shape & homogenous echotexture. The prostatic outline is smooth. The periprostatic plane is normal. It is normal in size measures **3.51cmX3.02cmX2.60cm** **VOL=14.44gms**

**IMPRESSION:**

- **NORMAL STUDY.**



**DR A.K.ROY**

M.B.B.S, Dip BMSc, DTM&H (Cal)

Certificate on CEBT Abdomino Pelvic, USG(WBHSU)





DEPARTMENT OF RADIOLOGY X-RAY OF CHEST (PA) VIEW

MR. NO- FSIN.0000000

SEX-MALE

NAME: -BISHAL KUMAR SHAW

EXAMINATION DATE-12/02/2022

AGE-29 YRS

REPORT DATE-12/02/2022

REF DR. SELF

**FINDINGS:**

- Bilateral lung fields are clear.
- Tracheal shadow is in the midline.
- Bilateral CP angle are clear
- Both hila appear normal .
- CTR appears normal .
- No definite bone fracture is noted.



**DR.ARNAB MANDAL**

MD, Physician, PGDUS (Delhi) CEPT-USG (WBUHS KOLKATA)  
Fellow of Jefferson Ultrasound Radiology and Education Institute  
Philadelphia Ex-Radiology Resident (S.E.Railway)  
Regd.No:72022(WBMC)





PATIENT NO: HEIGHT: 0 Cm WEIGHT: 77.00 Kg  
PATIENT NAME: BISHAL KUMAR SHARMA 29/M  
PROTOCOL: BRUCE  
STAGE: Pre-Test  
ST Levels (mm) / ST Slope (mV/s) measured at 80 ms Post J

February 12, 2022 03:36 pm  
Report time 03:37 pm  
PHASE TIME: 00:26 SPEED: 0.0 kmph  
STAGE DURATION: 00:00 GRADE: 0.0  
HR: 125 bpm BP: 130 / 70 mm  
QRS Lead: V5 METs: 1.00



I 0.52 / 0.81

aVR -0.45 / -1.05

V1 -0.29 / -0.81

V4 0.03 / 0.00



II 0.35 / 0.73

aVL 0.42 / 0.40

V2 1.26 / 1.05

V5 0.23 / 0.00

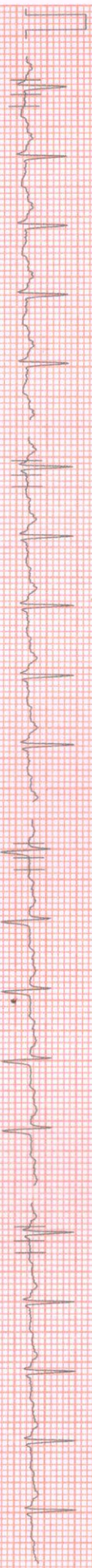

III -0.29 / -0.48

aVF 0.06 / 0.16

V3 0.00 / -0.16

V6 0.06 / 0.08

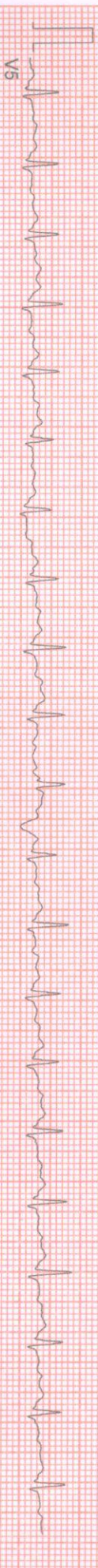

V5

*(Signature)*  
10mm/mv 25mm/sec



Linked Median Report

ID : HEIGHT : 0 Cm WEIGHT : 77.00 Kg  
 PAT NAME : BISHAL KUMAR SHAWA M  
 PROCOL : BRUCE Exercise Stage 1  
 RANGE : ST Levels (mm) / ST Slope (mm/V/s) measured at 80 ms Post J

February 12, 2022 03:36 pm  
 Report time : 03:40 pm  
 PHASE TIME : 03:00 SPEED: 2.7 kmph  
 STAGE DURATION : 03:00 GRADE: 10.0  
 HR : 146 bpm BP : 135 / 75 mm  
 QRS Lead : V5 MET/s : 5.70



I 0.81/0.73

aVR -0.55/-1.29

V1 -0.39/-1.21

V4 0.29/0.48

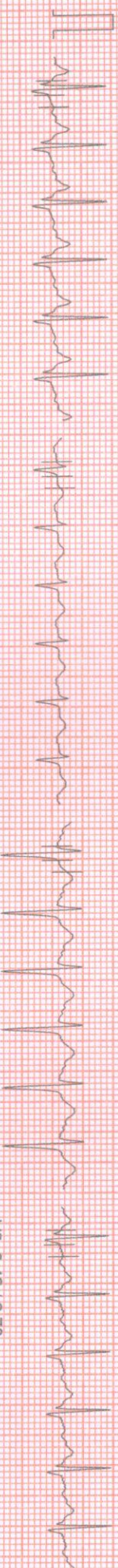

II 0.32/0.81

aVL 0.55/0.16

V2 1.71/1.37

V5 0.42/0.73

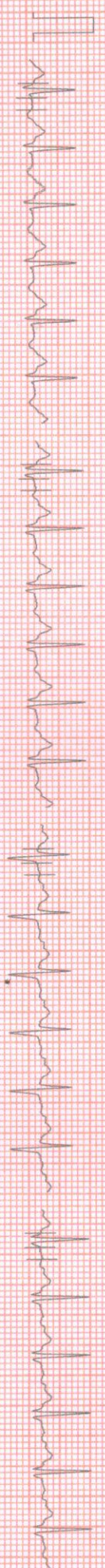

III -0.35/-0.48

aVF -0.03/0.24

V3 0.16/0.48

V6 0.23/0.32

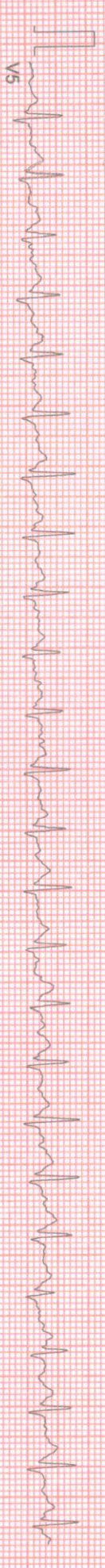

V5



ID :  
 HEIGHT : 0.0m WEIGHT : 77.00 Kg  
 NAME : BISHAL KUMAR SHAW 29/M  
 BRUCE  
 Wait For Exercise  
 ST Slope (mV/S) measured at 80 ms Post J

February 12, 2022 03:36 pm  
 Report time 03:37 pm  
 PHASE TIME : 01:14 SPEED: 0.0 kmph  
 STAGE DURATION : 00:00 GRADE: 0.0  
 HR : 132 bpm BP : 130 / 70 mm  
 GRS Lead : V5 METs : 3.40



I 0.48 / 0.89

aVR -0.48 / -1.29

V1 -0.16 / -0.48

V4 0.16 / 0.08

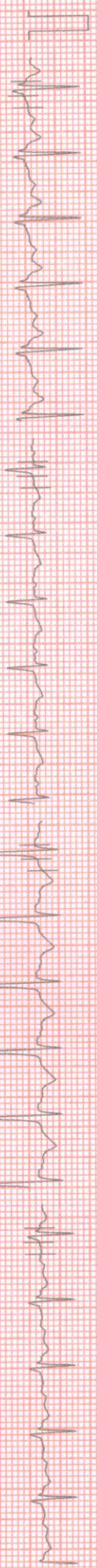

II 0.35 / 0.56

aVL 0.45 / 0.64

V2 1.26 / 1.05

V5 0.13 / -0.08

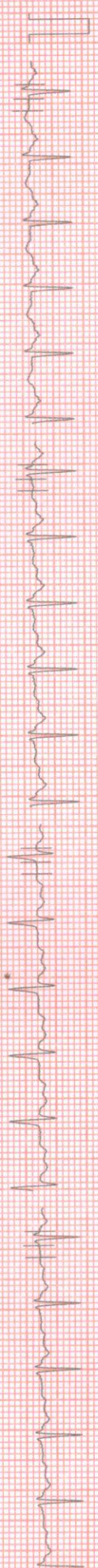

III -0.32 / -0.64

aVF 0.03 / 0.00

V3 0.06 / -0.08

V6 0.10 / 0.08

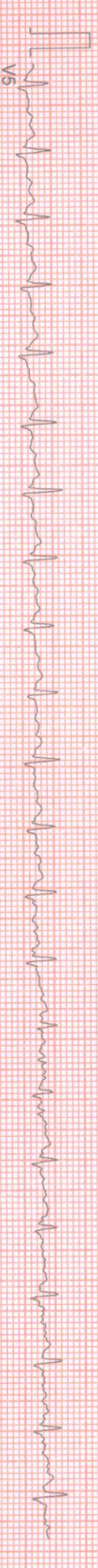

V5



PATIENT NAME : BISHAKKUMAR SHAW/29/M  
PROTOCOL : BRUCE  
PAGE : Hypoventilation  
ST Levels (mm) / ST Slope (mV) measured at 80 ms Post J

February 12, 2022 03:36 pm  
Report time 03:37 pm

PHASE TIME : 01:05  
STAGE DURATION : 00:00  
HR : 133 bpm  
GRS Lead : V5  
SPEED : 0.0 kmph  
GRADE : 0.0  
BP : 130 / 70 mm  
METS : 1.00

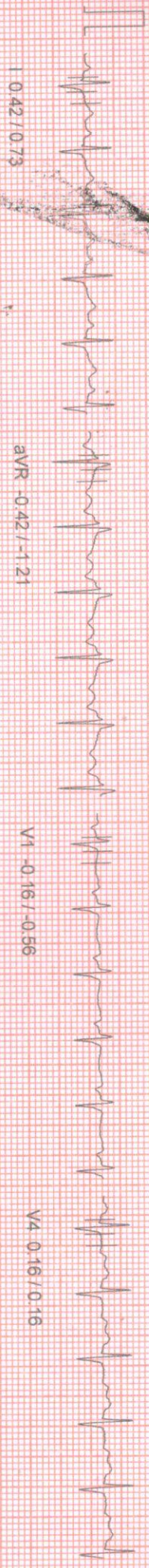

I 0.42/0.73

aVR -0.42/-1.21

V1 -0.16/-0.56

V4 0.16/0.16

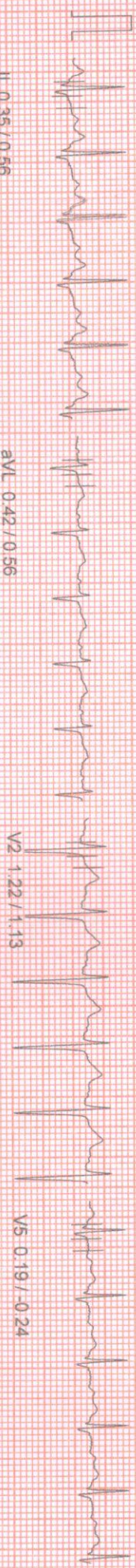

II 0.35/0.56

aVL 0.42/0.56

V2 1.22/1.13

V5 0.19/-0.24



III -0.23/-0.48

aVF 0.06/0.00

V3 0.06/0.00

V6 0.06/0.08

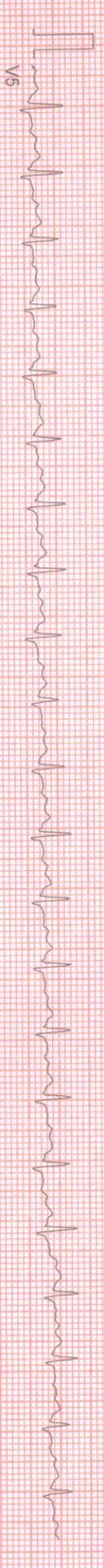

V5



Linked Median Report

PATIENT NAME : BISHAL KUMAR SHAW 29/M  
 HEIGHT : 0 Cm WEIGHT : 77.00 Kg  
 OCCASION : BRUCE  
 POSITION : Standing  
 ST Leads (mm) / ST Slope (mV/s) measured at 80 ms Post J

February 12, 2022 03:36 pm  
 Report time 03:37 pm

PHASE TIME 00:48  
 STAGE DURATION : 00:00  
 HR : 132 bpm  
 QRS Lead V5  
 SPEED: 0.0 kmph  
 GRADE: 0.0  
 BP : 130 / 70 mm  
 METs : 1.00

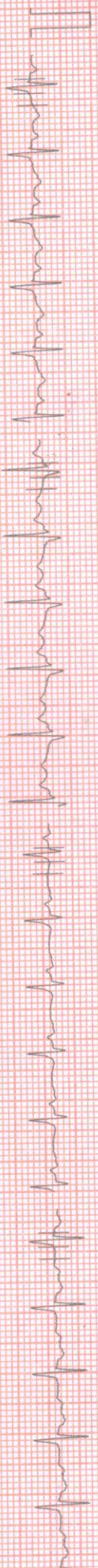

I 0.42 / 0.73

aVR -0.39 / -1.21

V1 -0.29 / -0.64

V4 0.10 / 0.00



II 0.29 / 0.40

aVL -0.39 / -0.56

V2 1.16 / 1.05

V5 0.19 / -0.24



III -0.26 / -0.56

aVF -0.03 / -0.16

V3 -0.03 / -0.08

V6 0.03 / 0.16



V5

100 HZ

10mm/mv, 25mm/sec

NASAN (C) ST-Win Standard BL 6.91, Unit Ver 4.20



NAME: BISHAL KUMAR SHAW 29/M  
 HEIGHT: 0 Cm WEIGHT: 77.00 Kg  
 BRUCE  
 Supine  
 ST Slope (mV/s) measured at 80 ms Post J

Linked Median Report

February 12, 2022 03:36 pm  
 Report time 03:37 pm  
 PHASE TIME 00:35  
 STAGE DURATION 00:00  
 HR 125 bpm  
 QRS Lead V5  
 SPEED: 0.0 kmph  
 GRADE: 0.0  
 BP: 130 / 70 mm  
 METs: 1.00

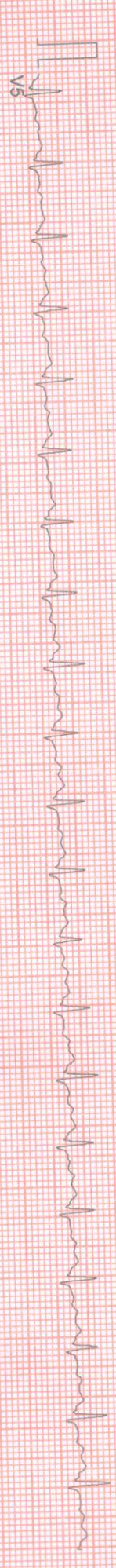
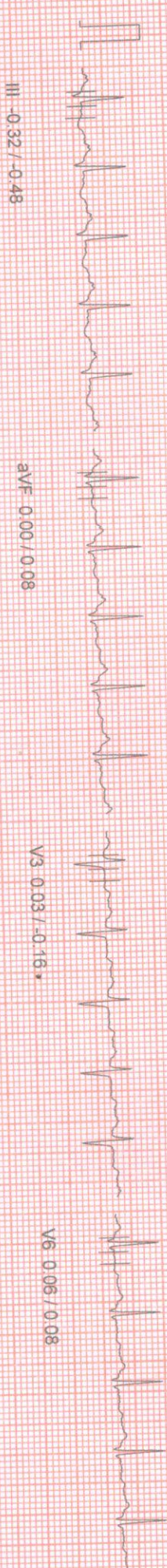
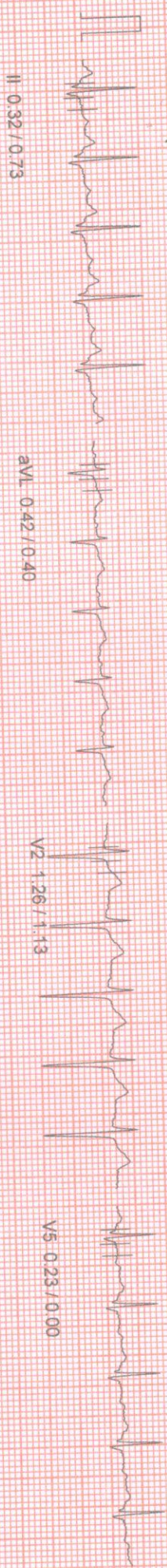
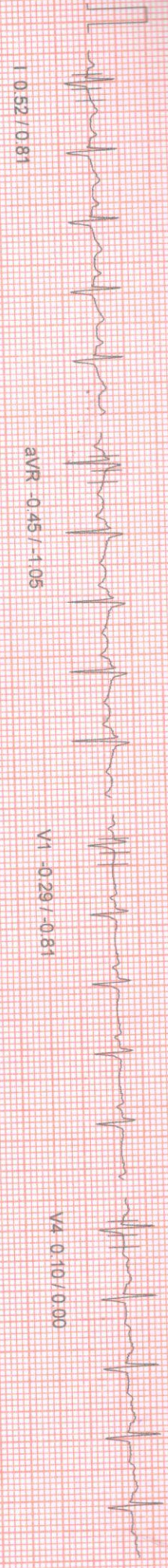

100 HZ

10mm/mv 25mm/sec

NASAN (C) ST-Win Standard BL 6.91, Unit Ver 4.20



Linked Median Report

HEIGHT : 0 Cm WEIGHT : 77.00 Kg  
PATIENT NAME : BISHAL KUMAR SHAW 29/M  
PROCOL BRUCE  
Exercise Stage 2  
ST Levels (mm) / ST Slope (mV/s) measured at 80 ms Post J

February 12, 2022 03:36 pm  
Report time 03:43 pm  
PHASE TIME : 06:00 SPEED: 4.0 kmph  
STAGE DURATION : 03:00 GRADE 12.0  
HR : 149 bpm BP : 155 / 75 mm  
QRS Lead : V5 METs : 8.00

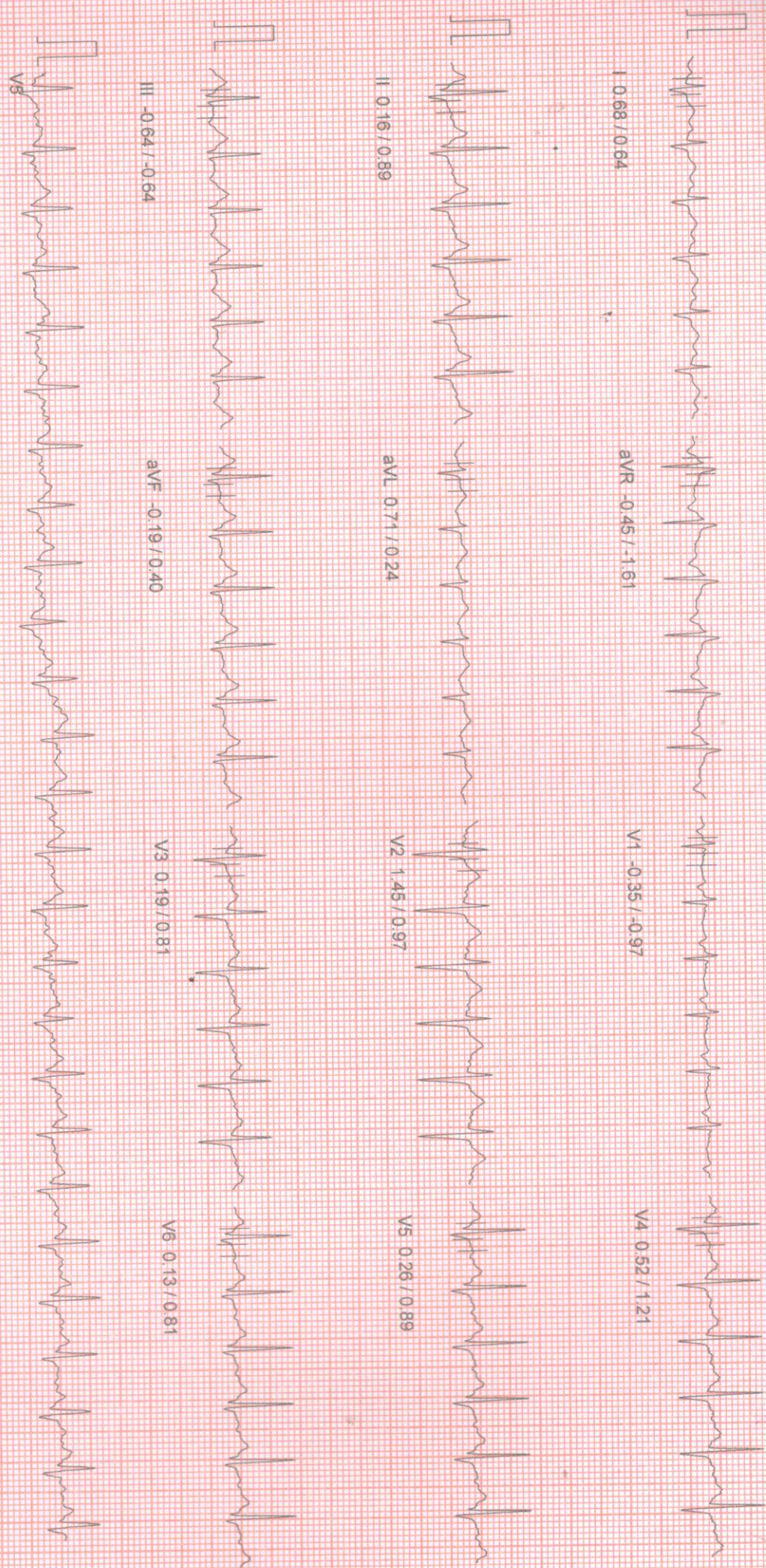



PATIENT NAME : BISHAL KUMAR SHAW 29/M  
HEIGHT : 0 Cm WEIGHT : 77.00 Kg  
PROCOL : BRUCE  
AGE : Exercise Stage 3  
ST Levels (mm) / ST Slope (mV/s) measured at 80 ms Post J

February 12, 2022 03:36 pm  
Report time : 03:43 pm  
PHASE TIME : 06:12 SPEED: 5.5 kmph  
STAGE DURATION : 00:12 GRADE: 14.0  
HR : 153 bpm BP : 140 / 80 mm  
GRS Lead : V5 METS : 8.00

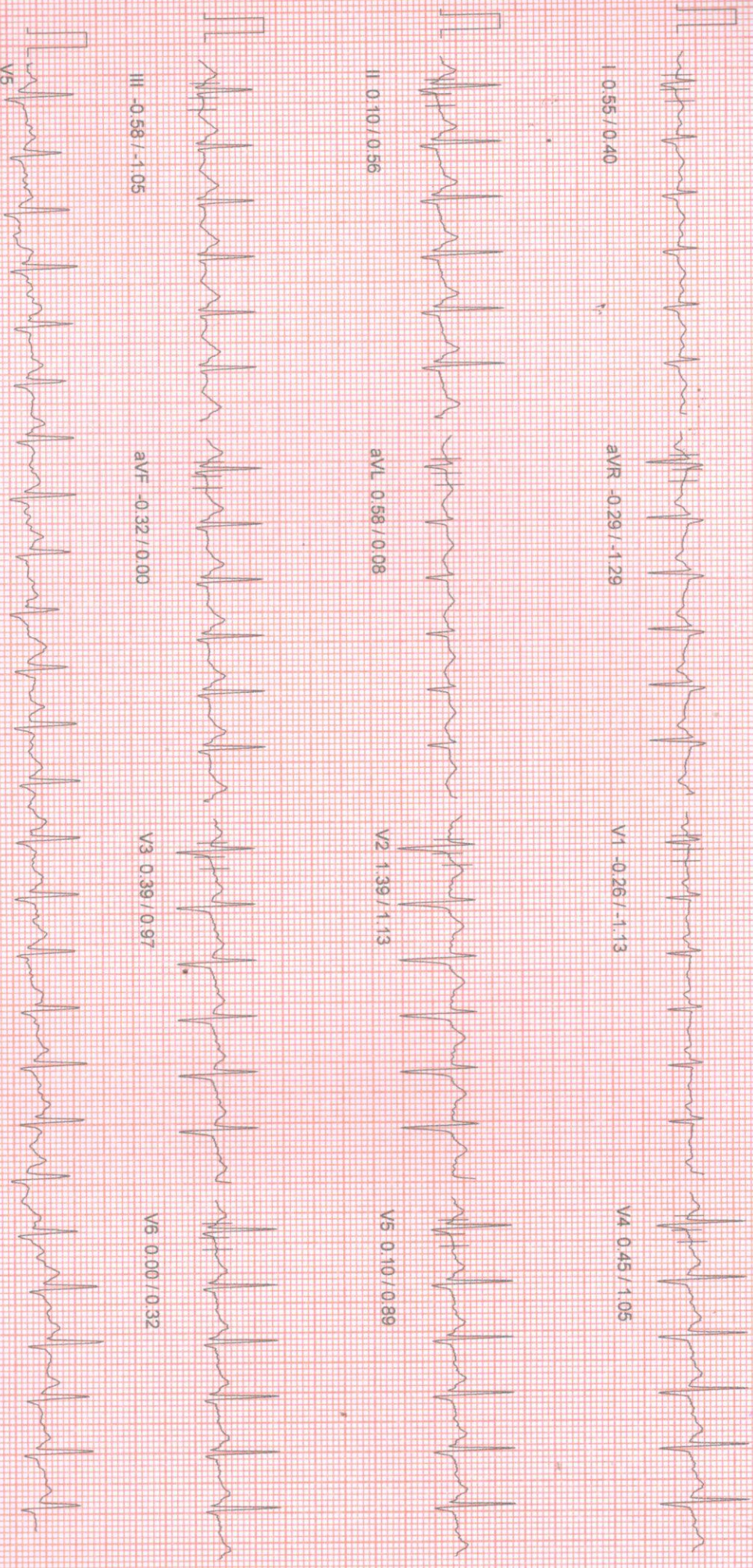



PATIENT NAME : BISHAL KUMAR SHAW 29/M

Linked Median Report

February 12, 2022 03:36 pm  
Report time 03:47 pm  
PHASE TIME : 09:12  
STAGE DURATION : 03:00  
HR : 183 bpm  
GRAB : 145 / 85 mmHg  
METS : 10.60

HEIGHT : 0.97 cm WEIGHT : 77.00 Kg  
BRUCE Exercise Stage 4  
ST Levels (mm) / ST Slope (mV/s) measured at 80 ms Post J



aVR -0.61 / -2.58

V1 -0.19 / -0.56

V4 0.61 / 2.01

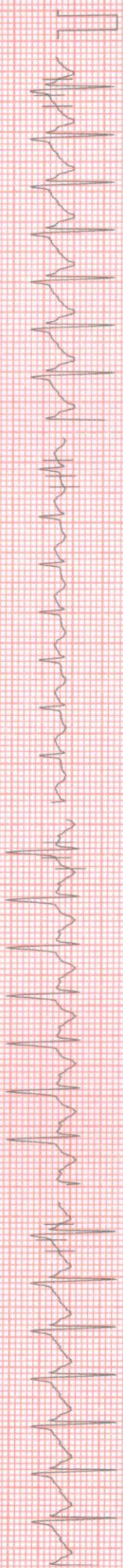

aVL 1.22 / 0.24

V2 2.39 / 1.77

V5 0.16 / 1.69

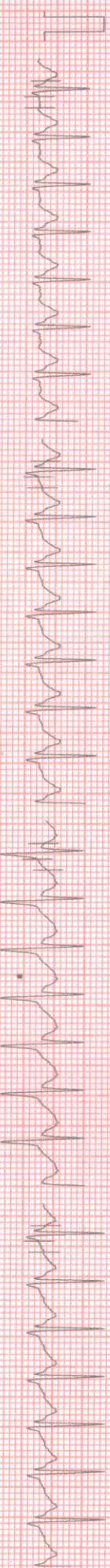

aVF -0.58 / 0.64

V3 0.81 / 1.93

V6 -0.23 / 1.05

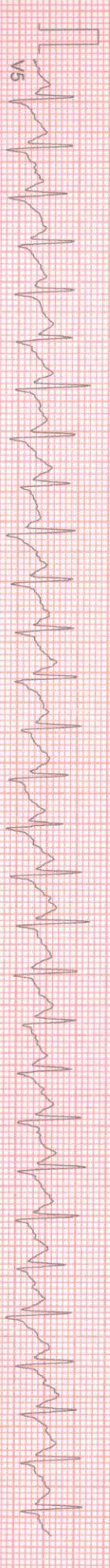

100 Hz

10mm/mv, 25mm/sec

NASAIN (C) ST-Win Standard BL 6.91 Unit Ver 4.20



HEIGHT : 0 Cm WEIGHT : 77.00 Kg  
 NAME : BISHAL KUMAR SHAW 29/M  
 BRUCE  
 Peak Exercise  
 ST Slope (mV/s) measured at 80 ms Post J

February 12, 2022 03:36 pm  
 Report time 03:47 pm  
 PHASE TIME : 09:14 SPEED: 8.1 kmph  
 STAGE DURATION : 00:02 GRADE: 18.0  
 HR : 183 bpm BP : 145 / 85 mm  
 ORS Lead : V5 METs : 10.60

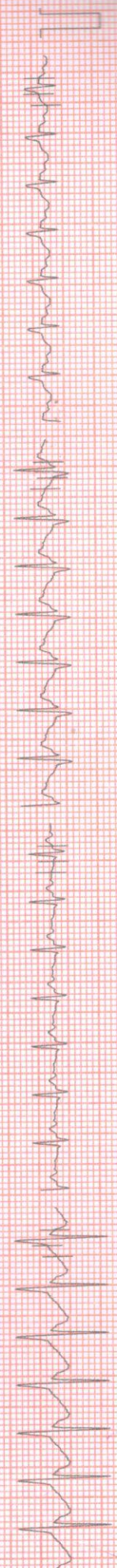

I 1.29/0.89

aVR -0.71/1.250

V1 -0.32/-0.89

V4 0.61/2.01

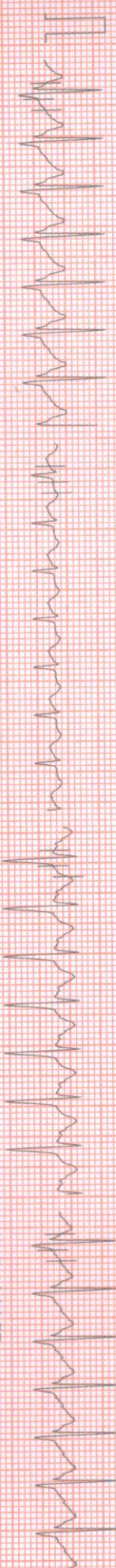

II 0.19/1.13

aVL 1.22/0.32

V2 2.48/1.93

V5 0.16/1.77

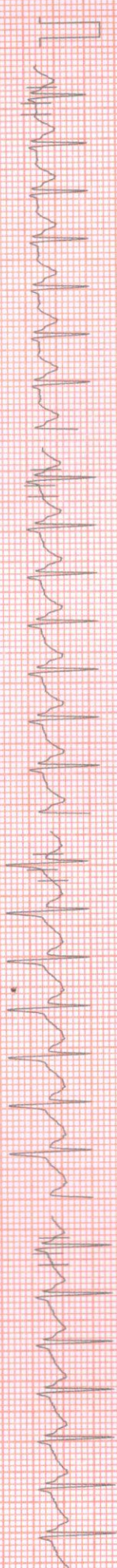

III -1.10/-0.32

aVF -0.48/0.56

V3 0.84/1.77

V6 -0.16/1.13

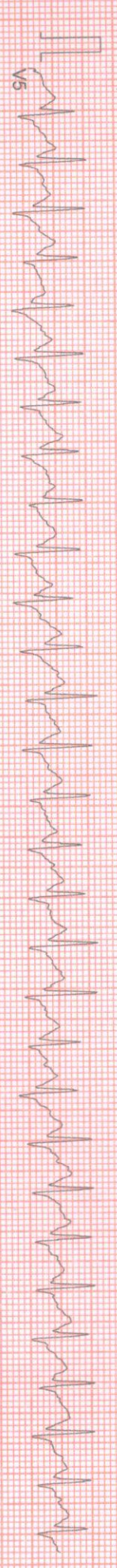

V5

10mm/mv 25mm/sec  
 100 HZ  
 NASAN (C) ST-Wrn Standard Bl. 6.91 Unit Ver. 4.20



Linked Median Report

PATIENT ID : HEIGHT : 0 Cm WEIGHT : 77.00 Kg  
PATIENT NAME : BISHAL KUMAR SHAW 29/M  
PROTOCOL : BRUCE  
STAGE : Recovery  
ST Levels (mm) / ST Slope (mV/s) measured at 80 ms Post J

February 12, 2022 03:36 pm  
Report time 03:48 pm  
PHASE TIME : 09:14 SPEED: 0.0 kmph  
STAGE DURATION : 01:00 GRADE 0.0  
HR : 166 bpm BP : 145 / 85 mm  
QRS Lead : V5 METS : 1.00



I 2.10 / 1.93

aVR -1.87 / -3.79

V1 -0.55 / -1.21

V4 1.68 / 2.26



II 1.61 / 2.42

aVL 1.32 / 0.56

V2 3.55 / 2.66

V5 1.06 / 1.85

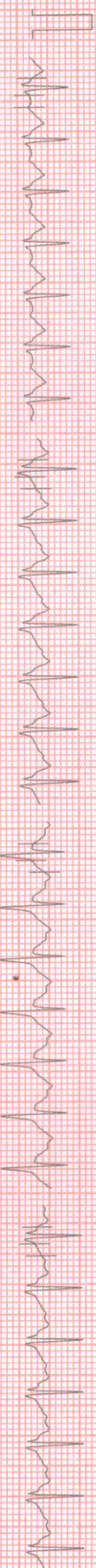

III -0.48 / -0.81

aVF 0.52 / 1.29

V3 1.84 / 2.34

V6 0.64 / 1.21



100 Hz

10mm/mv, 25mm/sec

NASAN (C) ST-Win Standard BL 6.91 Unit Ver 4.20



PATIENT ID : HEIGHT : 0 Cm WEIGHT : 77.00 Kg  
PATIENT NAME : BISHAL KUMAR SHAW 29/M  
PROTOCOL : BRUCE  
STAGE : Recovery  
ST Levels (mm) / ST Slope (mV/s) measured at 80 ms Post J

February 12, 2022 03:36 pm  
Report time 03:49 pm  
PHASE TIME : 09:14 SPEED: 0.0 kmph  
STAGE DURATION : 02:00 GRADE: 0.0  
HR : 145 bpm BP : 145 / 85 mm  
GRS Lead : V5 METs : 1.00



I 1.61/1.45

aVR -1.58/-3.22

V1 -0.52/-1.45

V4 1.52/1.53



II 1.55/2.18

aVL 0.81/0.24

V2 3.26/2.26

V5 1.03/1.37

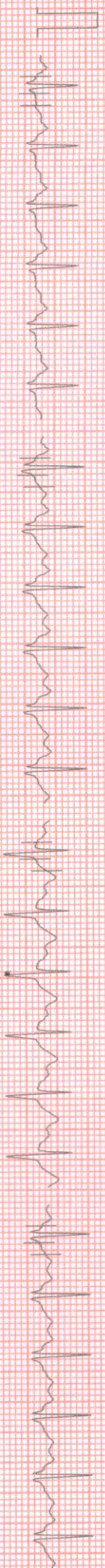

III -0.03/0.00

aVF 0.74/1.29

V3 1.68/1.37

V6 0.74/1.13

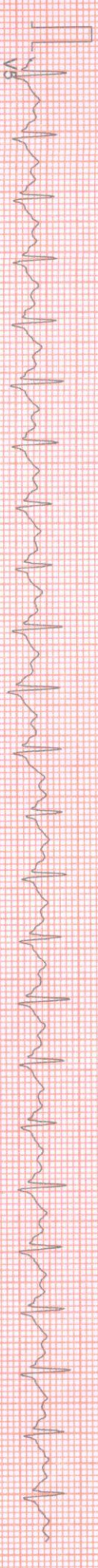

100 HZ

10mm/mv 25mm/sec

MASAN(C) ST-Win Standard BL 9.91 Unit Ver 4.20



Linked Median Report

PATIENT NAME : BISHAL KUMAR SHAW 29/M  
 HEIGHT : 0 Cm WEIGHT : 77.00 Kg  
 PHOTO COL : BRUCE  
 STAGE : Recovery  
 ST Levels (mm) / ST Slope (mV/s) measured at 80 ms Post J

February 12, 2022 03:36 pm  
 Report time 03:50 pm  
 PHASE TIME : 09:14  
 STAGE DURATION : 03:00  
 HR : 140 bpm  
 QRS Lead : V5  
 SPEED : 0.0 kmph  
 GRADE : 0.0  
 BP : 145 / 85 mm  
 METs : 1.00

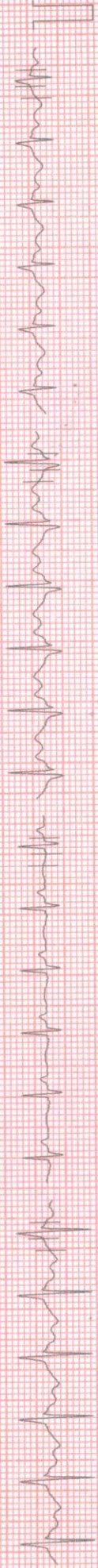

I 0.87 / 0.97

aVR -0.90 / -1.77

V1 -0.29 / -0.81

V4 0.87 / 1.05



II 0.81 / 1.37

aVL 0.42 / 0.24

V2 1.87 / 1.77

V5 0.55 / 0.48



III 0.06 / 0.32

aVF 0.45 / 0.89

V3 0.87 / 1.13

V6 0.45 / 0.81



V5

100 HZ

10mm/mv 25mm/sec

NASAN (C) ST-Win Standard B1.6.91 Unit Ver 4.20



APOLLO CLINIC

Summary Report

Report time :  
February 12, 2022

Ref. By : Not Applicable  
( Not Applicable )

PATIENT ID :  
PATIENT NAME : BISHAL KUMAR SHAW 29/M  
PATIENT AGE :  
PATIENT HEIGHT : 0 Cm  
PATIENT WEIGHT : 77.00 Kg  
OBJECT OF TEST : SCREENING  
RISK FACTOR : NIL  
ACTIVITY : VERY ACTIVE  
MEDICATION :  
BRIEF HISTORY :  
OTHER INVESTIGATION : NIL  
REASON FOR TERMINATION : TARGET HEART RATE ACHIVED  
EXERCISE TOLERANCE : GOOD  
EXERCISE INDUCED ARRHYTHMIA : NO  
HAEMO RESPONSE : NORMAL  
CHRONO RESPONSE : NORMAL  
FINAL IMPRESSION : STRESS TEST IS NEGATIVE FOR PROVOCABLE MYOCARDIAL ISCHEMIA

**APOLLO CLINIC @ OM TOWER**  
**Opp. of Rabindra Bharati University**  
**Licensee : Satyam Credit Pvt. Ltd.**

36C, B.T. Road, Kolkata - 700 002  
E-mail : [sinthimor@theapolloclinic.com](mailto:sinthimor@theapolloclinic.com)  
[satyamcreditpvtltd@gmail.com](mailto:satyamcreditpvtltd@gmail.com)

033 2556 3333      033 2556 5555  
+91 98521 66666      +91 74392 97827



PATIENT NAME: BISHAL KUMAR SHAW 29/M  
PATIENT HEIGHT: 0 Cm  
PATIENT WEIGHT: 77.00 Kg

APOLLO CLINIC  
Summary Report

Ref. By : Not Applicable  
( Not Applicable )

Report time :  
February 12, 2022

Stage	Time	Speed (Kmph) / Grade (%)	HR bpm	BP mmHg	R.P.P. X 1000	METS	ST Level I	Stage Comments
Pre-Test	00:26	0.00 / 0.00	125	130 / 70	16	1.00	0.58	
Supine	00:09	0.00 / 0.00	125	130 / 70	16	1.00	0.52	
Standing	00:12	0.00 / 0.00	132	130 / 70	17	1.00	0.42	
Hyper-Ventilation	00:16	0.00 / 0.00	133	130 / 70	17	1.00	0.42	
Wait For Exercise	00:09	0.00 / 0.00	132	130 / 70	17	1.00	0.48	
Exercise Stage 1	03:00	2.70 / 10.00	146	130 / 70	18	5.70	1.03	
Exercise Stage 2	03:00	4.00 / 12.00	149	135 / 75	20	8.00	0.52	
Exercise Stage 3	00:12	5.50 / 14.00	153	140 / 80	21	8.00	0.52	
Exercise Stage 4	03:00	6.80 / 16.00	183	145 / 85	26	10.60	1.35	
Peak Exercise	00:01	8.10 / 18.00	183	145 / 85	26	10.60	1.35	
Recovery 1	01:00	0.00 / 0.00	166	145 / 85	24	1.00	2.10	
Recovery 3	03:00	0.00 / 0.00	140	145 / 85	20	1.00	0.90	

TOTAL EXER TIME : 9 : 13 min  
MAX HR : 185 bpm (96.86 % of 191 bpm)  
MAX BP : 145 / 85 mmHg  
MAX WORKLOAD : 10.60  
DISTANCE COVERED : 0.70 Km  
DOUBLE PRODUCT : 26825.00



ST LEVEL  
 HEIGHT : 0 Cm WEIGHT : 77.00 Kg  
 BISHAL KUMAR SHAW 29/M  
 BRUCE

APOLLO CLINIC

ST Tables

February 12, 2022  
 Report time :

Phase	I	II	III	aVR	aVL	aVF	V1	V2	V3	V4	V5	V6
Pre-Test	0.6	0.4	-0.3	-0.5	0.4	0.1	-0.3	1.4	0.0	0.0	0.3	0.1
Supine	0.5	0.4	-0.3	-0.5	0.4	0.0	-0.3	1.3	0.0	0.1	0.2	0.1
Standing	0.4	0.3	-0.3	-0.4	0.4	0.0	-0.3	1.2	-0.0	0.1	0.2	0.0
HyperVentilation	0.4	0.4	-0.2	-0.4	0.4	0.1	-0.2	1.2	0.1	0.2	0.2	0.1
Wait For Exercise	0.5	0.4	-0.3	-0.5	0.5	0.0	-0.1	1.3	0.1	0.2	0.1	0.1
Exercise Stage 1	1.0	0.5	-0.4	-0.7	0.7	0.1	-0.3	1.8	0.4	0.5	0.4	0.4
Exercise Stage 2	0.5	-0.4	-1.0	-0.1	0.8	-0.7	-0.3	1.6	-0.0	-0.1	-0.1	-0.4
Exercise Stage 3	0.5	0.1	-0.6	-0.3	0.6	-0.2	-0.4	1.3	0.4	0.5	0.2	0.1
Exercise Stage 4	1.4	-0.1	-1.3	-0.7	1.3	-0.7	-0.4	2.5	0.6	0.5	0.0	-0.2
Peak Exercise	1.4	-0.1	-1.3	-0.7	1.3	-0.7	-0.4	2.5	0.6	0.5	0.0	-0.2
Recovery 1	2.1	1.6	-0.5	-1.9	1.3	0.5	-0.5	3.5	1.8	1.7	1.1	0.6
Recovery 3	0.9	0.8	0.1	-0.9	0.4	0.5	-0.2	2.0	1.0	0.9	0.5	0.5

ST SLOPES

Phase	I	II	III	aVR	aVL	aVF	V1	V2	V3	V4	V5	V6
Pre-Test	0.9	0.7	-0.4	-1.2	0.4	0.2	-0.8	1.1	-0.2	0.0	0.0	0.0
Supine	0.8	0.7	-0.4	-1.0	0.4	0.2	-0.8	1.1	-0.2	0.0	0.0	0.0
Standing	0.7	0.4	-0.6	-1.2	0.6	-0.2	-0.6	1.0	-0.1	0.0	-0.2	0.0
HyperVentilation	0.7	0.5	-0.5	-1.2	0.6	-0.1	-0.6	1.1	0.0	0.2	-0.2	0.0
Wait For Exercise	0.9	0.7	-0.6	-1.3	0.6	0.1	-0.6	1.0	-0.1	0.1	-0.2	0.0
Exercise Stage 1	0.9	1.0	-0.6	-1.4	0.2	0.1	-1.0	1.2	0.7	0.7	0.7	0.7
Exercise Stage 2	0.7	1.0	-0.8	-1.5	0.2	0.2	-1.1	1.3	0.8	1.0	0.9	0.9
Exercise Stage 3	0.3	0.7	-0.9	-1.3	-0.2	0.3	-1.0	1.0	0.9	1.3	0.6	0.6
Exercise Stage 4	0.9	1.8	-0.6	-2.4	0.0	0.6	-0.7	1.9	2.0	2.1	1.9	1.9
Peak Exercise	0.9	1.8	-0.6	-2.4	0.0	0.6	-0.7	1.9	2.0	2.1	1.9	1.9
Recovery 1	1.9	2.4	-0.8	-3.8	0.6	1.3	-1.2	2.7	2.3	2.3	1.9	1.9
Recovery 3	1.0	1.5	0.2	-1.6	0.2	1.0	-0.7	1.9	1.3	1.2	0.6	0.6



HEIGHT : 0 Cm WEIGHT : 77.00 Kg  
NAME : BISHAL KUMAR SHAW 29/M  
BRUCE

APOLLO CLINIC

Extra Comments

STRESS TEST IS NEGATIVE FOR PROVOCABLE MYOCARDIAL ISCHEMIA

February 12, 2022  
Report time

**DR. SIDDHARTHA KUNDU**

MBBS (Cal), PGDCC, CCEBDM  
Clinical Cardiologist  
Ex-Sr Resident, Cardiology Dept  
B.R Singh Hospital, Eastern Railway



Patient Name: BISHAL KUMAR SHAW 29/M

Resting ECG Report

February 12, 2022  
Time: 11:10:16

QT / QTc : 0.256 / 0.333 Sec  
P-QRS-T Axis : (39)-(16)-(2) deg

PR Interval : 0.16 sec  
QRS Duration : 0.084 Sec

RR Interval : 0.59 sec

HR : 101 bpm  
BP : 130 / 70 mmHg

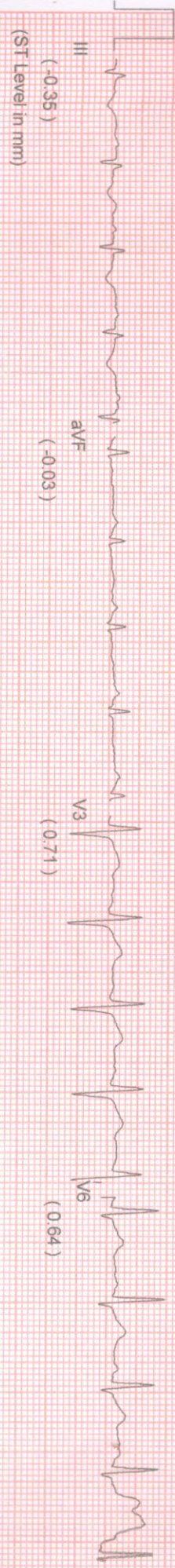
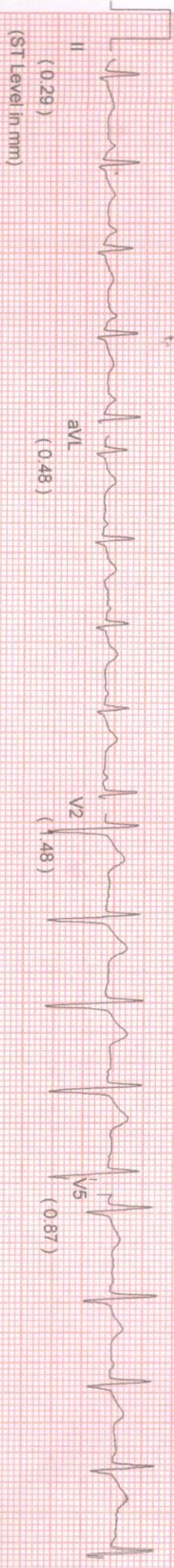
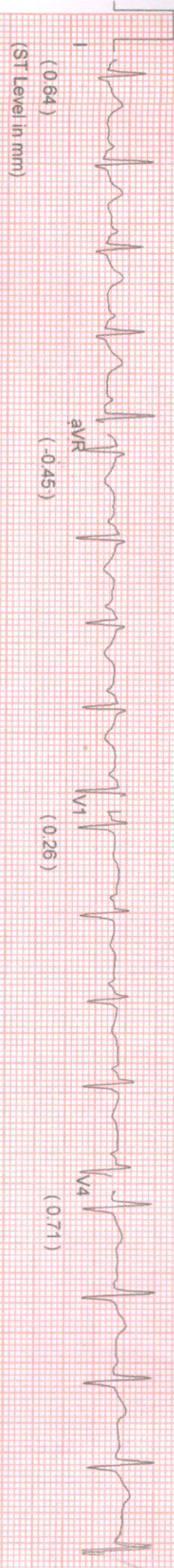

Comments :-



NAME: MR.BISHAL KUMAR SHAW	MR NO: FSIN-0000	DATE : 12.02.2022
AGE: 29YRS.	SEX:MALE	REF BY: SELF(CORPORATE)

ECG REPORT

HR : 101 b/min  
 AXIS : NORMAL  
 RHYTHM : SINUS  
 PR INTERVAL : 0.16 sec  
 QT INTERVAL : 0.333 sec  
 QRS DURATION : 0.084 sec  
 T-WAVE : NORMAL.

IMPRESSION:

- RESTING ECG IS WITHIN NORMAL LIMITS.



**Dr. SIDDHARTHA KUNDU**

MBBS (Cal), PGDCC, CCEBDM  
 Clinical Cardiologist

Ex Sr Resident, Cardiology Dept  
 B.R Singh Hospital, Eastern Railway

**APOLLO CLINIC @ OM TOWER**  
 Opp. of Rabindra Bharati University  
**Licensee : Satyam Credit Pvt. Ltd.**

36C, B.T. Road, Kolkata - 700 002

E-mail : [sinthimor@theapolloclinic.com](mailto:sinthimor@theapolloclinic.com)  
[satyamcreditpvtltd@gmail.com](mailto:satyamcreditpvtltd@gmail.com)

 033 2556 3333

 033 2556 5555

 +91 98521 66666

 +91 74392 97827