

Health Check up Booking Request(bobE50376), Beneficiary Code-75006

1 message

Mediwheel <wellness@mediwheel.in>
To: insurancedckc234@gmail.com
Cc: customercare@mediwheel.in

9 November 2023 at 10:24

 **011-41195959****Email:wellness@mediwheel.in**Dear **Dr. Charu Kohli Cilnic,****City :** Delhi . **Address :** A C-234, Block C, Defence Colony, .

We have received the confirmation for the following booking .

Name : MR. KUMAR MANOJ
Age : 29
Gender : Male
Package Name : Medi-Wheel Metro Full Body Health Checkup Male Below 40
Contact Details : 7020828498
Booking Date : 09-11-2023
Appointment Date : 10-11-2023

Member Information			
Booked Member Name	Age	Gender	Cost(In INR)
MR. KUMAR MANOJ	26	Male	Cashless
Total amount to be paid			Cashless

We will get back to you with confirmation update shortly. Please find the package details as attached for your reference.

Package Name : Medi-Wheel Metro Full Body Health Checkup Male Below 40 - Includes (37)Tests

Tests included in this Package : Ecg, TSH, X-ray Chest, Stress Test (tmt)/ 2d Echo, Blood Sugar Postprandial, A:g Ratio, Blood Group, Total Cholesterol, Triglycerides, Fasting Blood Sugar, Ultrasound Whole Abdomen , Glycosylated Haemoglobin (hba1c), Hdf, Vldl, Urine Analysis, LDL, Total Protine, General Consultation, HDL/ LDL ratio, GGT(Gamma-glutamyl Transferase), Eye Check-up consultation, ALP (ALKALINE PHOSPHATASE), Uric Acid, AST/ALT Ratio, Serum Protein, CBC with ESR, Stool Analysis, Urine Sugar Fasting, Urine Sugar PP, T3, T4, Cholesterol Total / HDL Ratio, BUN, BUN/Creatinine Ratio, Bilirubin Total & Direct and Indirect, Albumin, Globulin

NAME : MANOJ KUMAR

AGE/SEX : 29Y/M

DATE : 10.11.2023

HEIGHT	WEIGHT	BMI	BP
167 cm	74 kg	26.5	120/80 mmHg
HABITS	SMOKING : NO ALCOHOL : NO DRUGS : NO		

Family History:

- Asthma : NO
- Diabetes : NO
- Heart Disease : NO
- BP : NO
- Cancer : NO
- THYROID : NO

Personal History:

- TB : NO
- Heart Disease : NO
- Acquired deformity : NO
- Operated for : NO
- Diabetes : NO
- THYROID : NO
- BP : MOTHER HAS HTN 4 YRS
- Asthma : NO
- ACCIDENT : NO

Eye / Vision	DISTANCE VISION		NEAR VISION		COLOUR VISION	GLASSES
	RT Eye	LT Eye	RT Eye	LT Eye		
	6/6	6/6	N/6	N/6		

Signature of Medical Examiner : 

DR. CHARU KOHLI
CONSULTANT MBBS
DMC-8388

AUDIOLOGICAL EVALUATION

1. NAME MANOJ KUMAR AGE 29y SEX M
 2. ADDRESS
 OCCUPATION
 3. DIAGNOSIS DT. OF AUDIOMETRY 10-11-2023

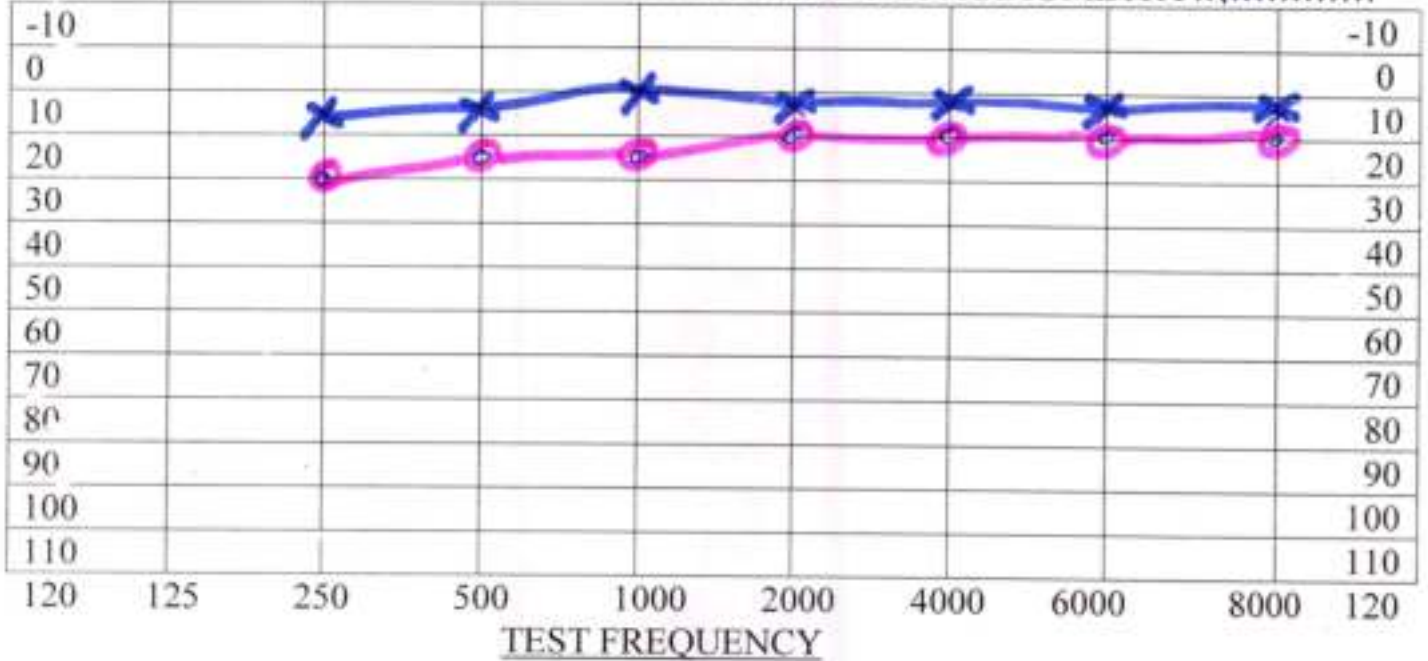

AIR X = LEFT EAR ----- Rinne ----- Hearing Loss for Speech R L _____
 O = RIGHT EAR -----

BONE < = LEFT EAR --- weber ----- DISCRIMINATION SCORE R L _____

Masking

No Response
Audiologists remarks



- 0dB-20dB... normal hearing
- 20dB-40dB... mild hearing loss
- 40dB-55dB... moderate hearing loss
- 55dB-70dB... moderately severe hearing loss
- 70dB-90dB... sever hearing loss
- >90dB... profound hearing loss

NAME: MANOJ KUMAR

DATE: 10.11.2023

ULTRASOUND - WHOLE ABDOMEN

LIVER is normal in size with normal outline and echotexture is maintained. No focal lesion is seen. Intra hepatic biliary radicals are normal. Portal vein is normal in course and caliber.

GALL BLADDER is adequately distended. Wall thickness is normal. No obvious gall stones seen. Common bile duct is normal.

PANCREAS is normal in size shape and echotexture.

RETROPERITONEUM does not reveal any obvious abnormality.

SPLEEN is normal in size with normal echotexture. Splenic vein is normal.

LEFT KIDNEY is normal in size measures 10.37 x 5.39 cm, shape and echotexture. Corticomedullary differentiation is maintained. No evidence of hydronephrosis is seen. Calculus of 0.9cm size seen.

RIGHT KIDNEY is normal in size measures 9.83 x 3.78 cm, shape and echotexture. Corticomedullary differentiation is maintained. No calculus or backpressure noted.

URINARY BLADDER is adequately distended. No mass or calculus seen.

PROSTATE: is normal in size, and shows normal echotexture No diffuse or focal lesion seen. No free fluid is seen in the peritoneal cavity.

IMPRESSION: Left renal calculus, otherwise sonological study within normal limits

DR CHARU KOHLI
MBBS, DMRD
DMC 8388

DR. CHARU KOHLI
CONSULTANT RADIOLOGIST
DMC - 8388
DR. CHARU KOHLI'S CLINIC
C-234 DEFENCE COLONY, NEW DELHI 110024

IMPORTANT: Owing to technical limitations, in case of any error in the study, the Doctor cannot be held responsible for claim of damages of any nature, and this report is not valid for any Medicolegal aspect. Every modern technology has its own limitations, in case of discrepancy/difference in opinion advised- repeat scan/ second opinion. This test is outside the scope of NABL.



DR CHARU KOHLI'S CLINIC

C-234, DEFENCE COLONY, NEW DELHI



Mr. MANOJ KUMAR
 Age/Sex : 25/M
 Recorded : 10-11-2023 10:57
 Ref by :
 Indication : ..

ID : 934
 HI/WT : /

TREADMILL TEST SUMMARY REPORT
 Protocol: BRUCE
 History:
 Medication : ..

PHASE	PHASE TIME	STAGE TIME	SPEED (Km./Hr.)	GRADE (%)	H.R. (BPM)	B.P. (mmHg)	Rpp X100	II	ST LEVEL (mm) V2	V5	METS
SUPINE	0.13	0.13			82	120/80	98	2.3	6.9	2.1	
HYPERTENT					90	120/80	108	2.0	6.4	1.9	
VALSALVA					85	120/80	102	1.7	6.3	1.8	
STANDING					84	120/80	100	2.2	6.9	1.7	
STAGE 1	2.59	2.59	2.70	10.00	117	130/82	152	1.8	7.5	2.1	4.60
STAGE 2	5.59	2.59	4.00	12.00	132	140/84	184	1.0	6.7	1.6	7.10
STAGE 3	8.59	2.59	5.40	14.00	150	150/86	225	-0.4	5.8	-0.1	10.00
STAGE 4	10.14	1.14	6.70	16.00	172	160/88	275	-2.2	4.3	-1.9	11.65
PEAK EXERCISE	10.15	1.15			171	160/88	273	-2.2	4.3	-1.9	11.68
RECOVERY	2.59	2.59	0.00	0.00	104	140/84	145	0.6	4.9	0.7	
RECOVERY	5.59	5.59	0.00	0.00	95	120/82	114	0.9	5.2	0.9	
RESULTS											
Exercise Duration		10.15 Minutes									
Max Heart Rate		172 bpm									
Max Blood Pressure		160/88 mmHg									
Max Work Load		11.68 METS									
Reason of Termination											
IMPRESSIONS											

Negative for CAD

Agar
 DR. D. R. RAJIV
 MBBS, MD
 DMC-46748
 CONSULTANT CARDIOLOGIST

Cardiologist

DR CHARU KOHLI'S CLINIC

ST @ 10mm/mV
80ms PostU
Charu Kohli
LINKED MEDIAN

Mr. MANOJ KUMAR
I.D. : 534
AGE/SEX : 29/M
RECORDED : 10-11-2023 10:57
RATE : 82 BPM
B.P. : 120/80 mmHg

SUPINE
PRETEST

Charu Kohli
DR. D. R. RAJIV
MBBS, MD
DMC-46746
CONSULTANT CARDIOLOGIST
- 82/min
- 120/80



DR CHARU KOHLI'S CLINIC

Mr. MANOJ KUMAR
I.D. : 934
AGE/SEX : 29/M
RECORDED : 10-11-2023 10.57

RATE : 90 BPM
B.P. : 120/80 mmHg

ST @ 10mm/mV
80ms PostJ

HYPERVENTILATION
PRETEST
STAGE TIME : 0.13

LINKED MEDIAN

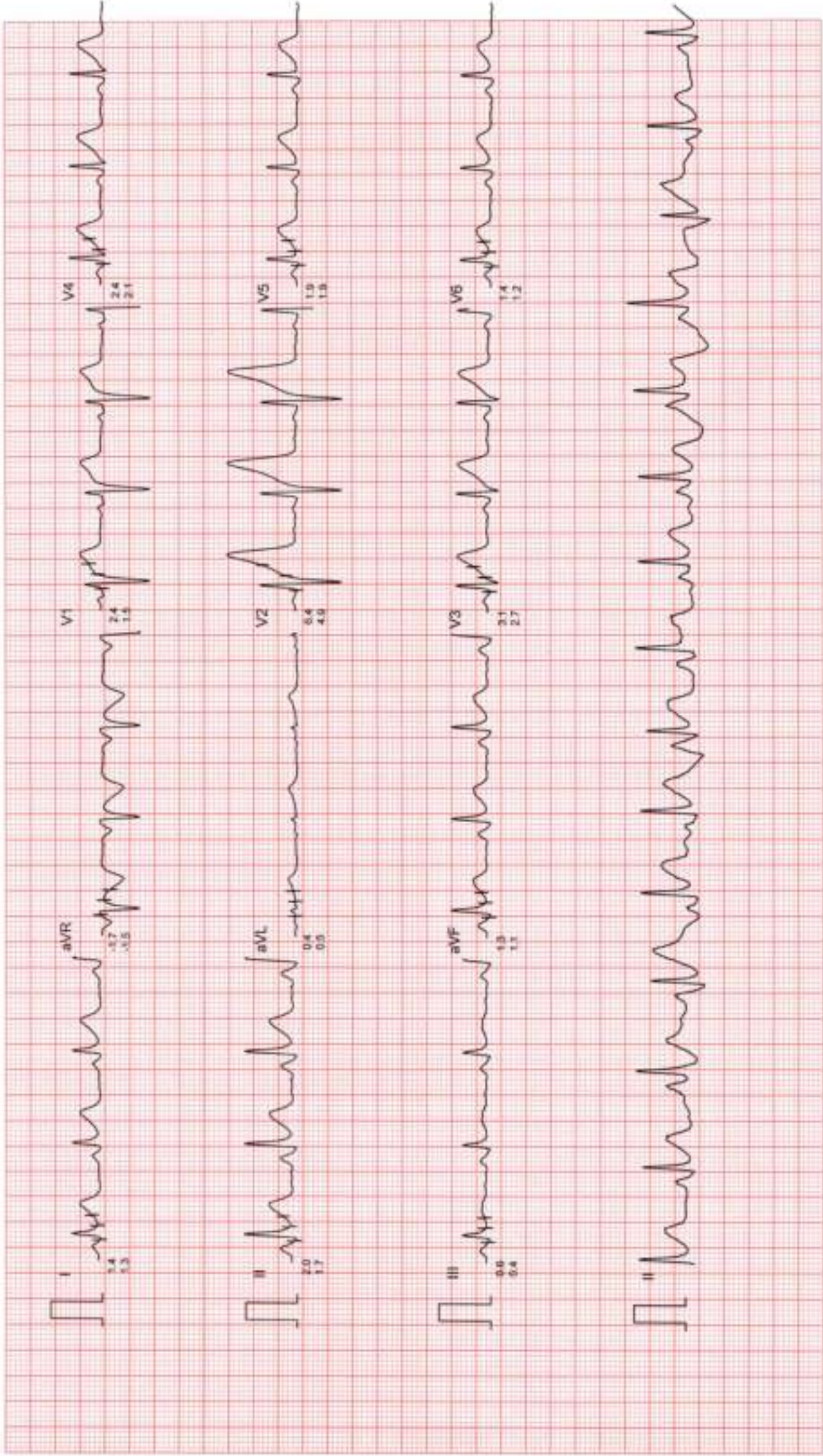

DR CHARU KOHLI'S CLINIC

Mr. MANOJ KUMAR
I.D. : 934
AGE/SEX : 29/M
RECORDED : 10-11-2023 10:57

RATE : 85 BPM
B.P. : 120/80 mmHg

ST @ 10mm/mV
80ms PostJ

VALSALVA
PRETEST

LINKED MEDIAN

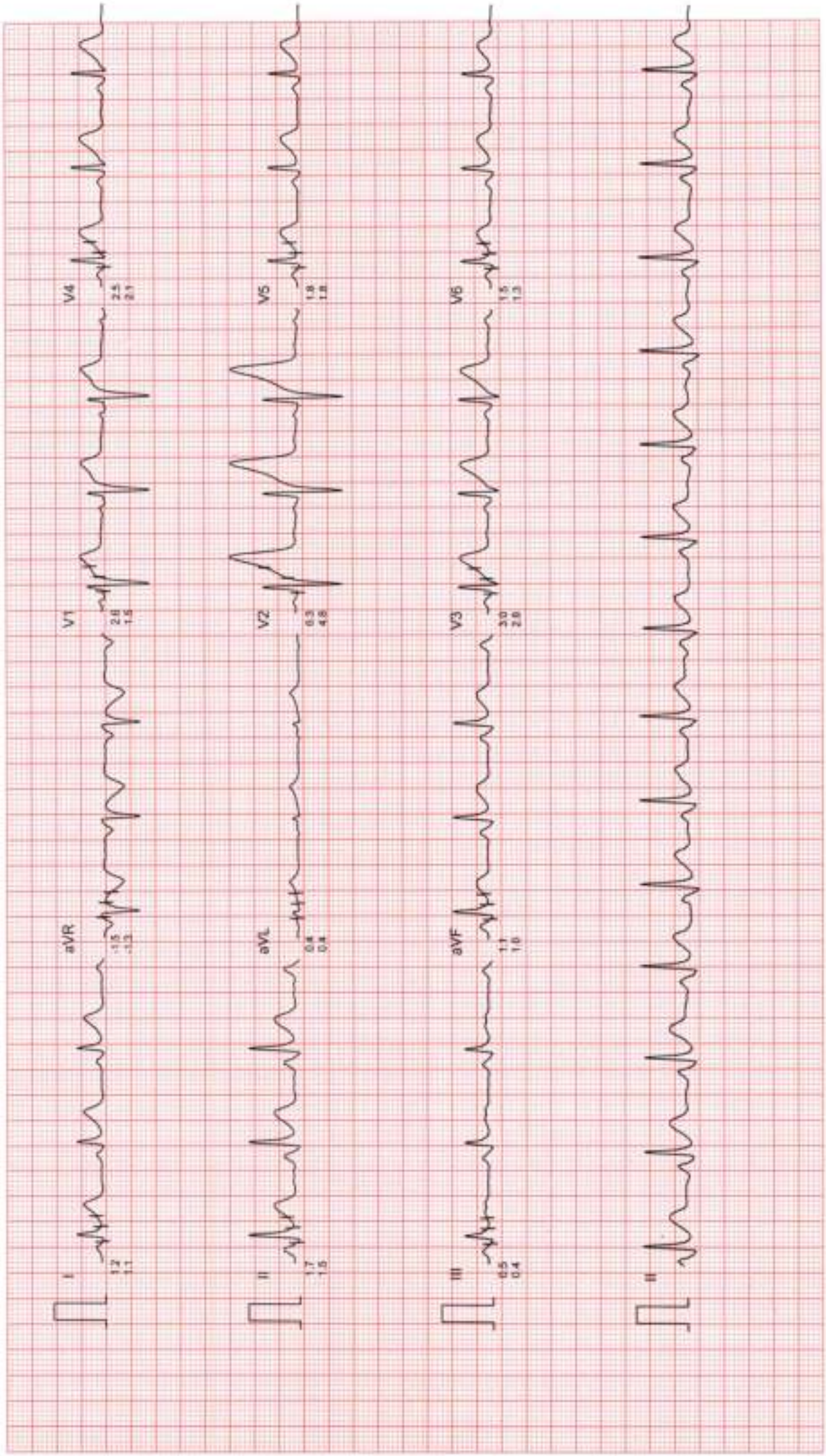

DR CHARU KOHLI'S CLINIC

Mr. MANOJ KUMAR
I.D. : 934
AGE/SEX : 29/M
RECORDED : 10-11-2023 10:57

RATE : 84 BPM
B.P. : 120/80 mmHg

ST @ 10mm/mV
80ms PostJ

LINKED MEDIAN

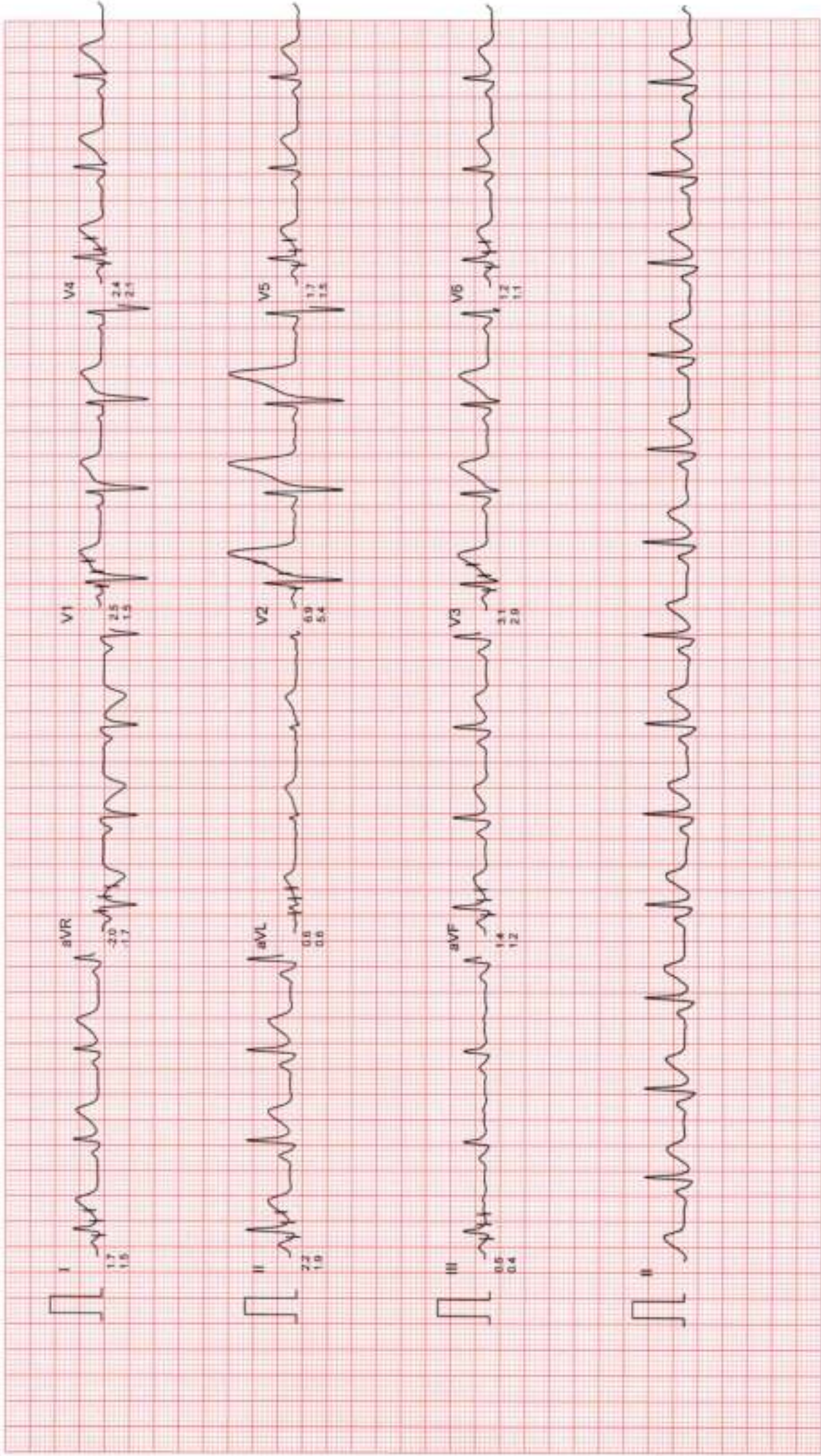

Filtered

Computer Corrected Baseline

25mm/sec 10mm/mV

CardiCom, INDIA Ph: 091-731-2620740, TeleFax: 091-731-2431214

DR CHARU KOHLI'S CLINIC

Mr. MANOJ KUMAR

I.D. : 934

AGE/SEX : 29/M

RECORDED : 10-11-2023 10:57

RATE : 117 BPM

B.P. : 130/82 mmHg

BRUCE

EXERCISE 1

PHASE TIME : 2:59

STAGE TIME : 2:59

ST @ 10mm/mV

80ms PostJ

SPEED : 2.7 Km /Hr.

GRADE : 10.0 %

LINKED MEDIAN

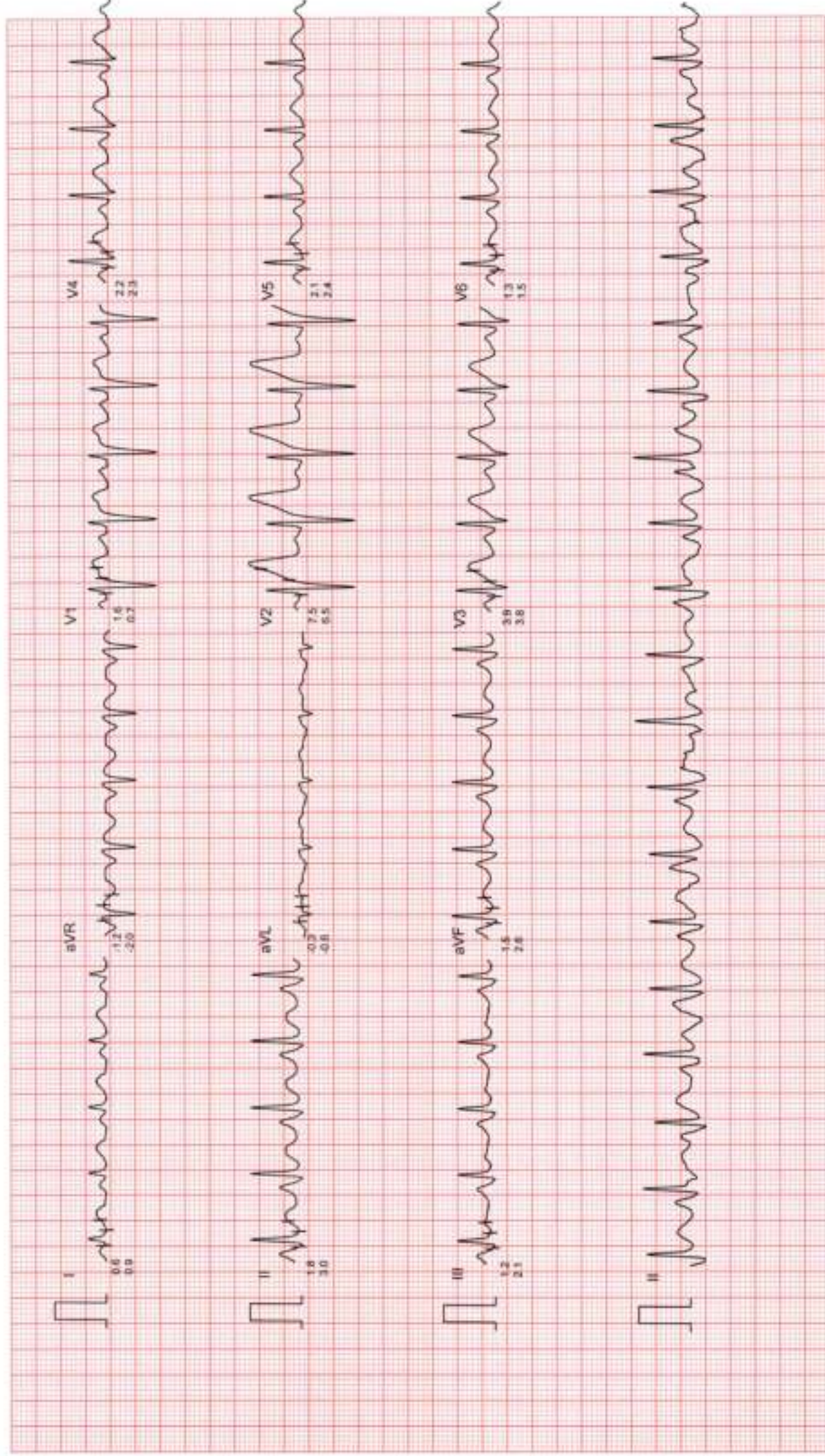

DR CHARU KOHLI'S CLINIC

Mr. MANOJ KUMAR
I.D. : 934
AGE/SEX : 29/M
RECORDED : 10-11-2023 10:57

RATE : 132 BPM
B.P. : 140/84 mmHg

ST @ 10mm/mV
80ms PostJ
SPEED : 4.0 Km./Hr.
GRADE : 12.0 %

LINKED MEDIAN

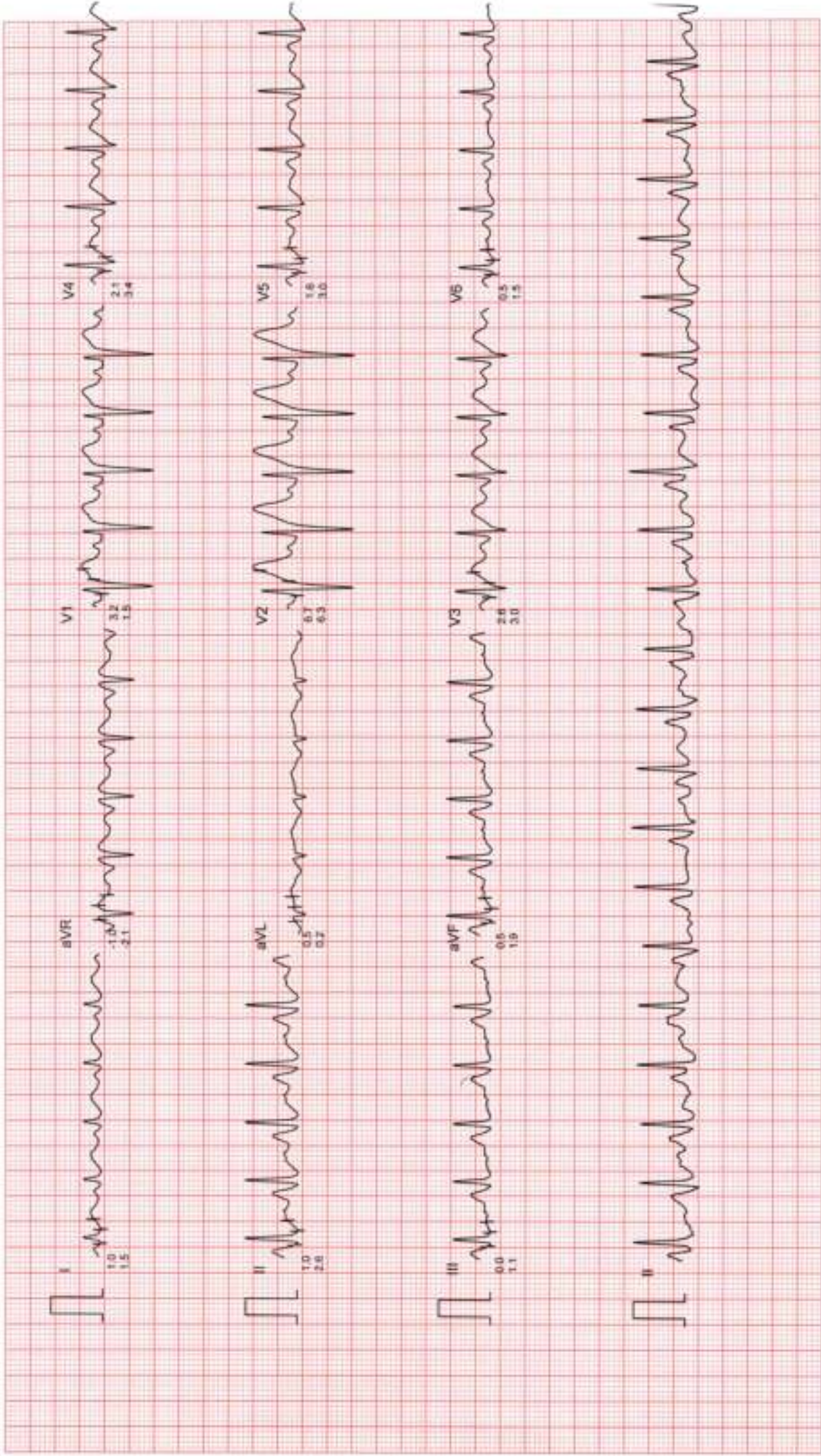

DR CHARU KOHLI'S CLINIC

Mr. MANOJ KUMAR
I.O. : 934
AGE/SEX : 29/M
RECORDED : 10-11-2023 10:57

RATE : 150 BPM
B.P. : 150/96 mmHg

BRUCE
EXERCISE 3
PHASE TIME : 8:59
STAGE TIME : 2:59

ST @ 10mm/mV
80ms PostJ
SPEED : 5.4 Km./Hr.
GRADE : 14.0 %

LINKED MEDIAN

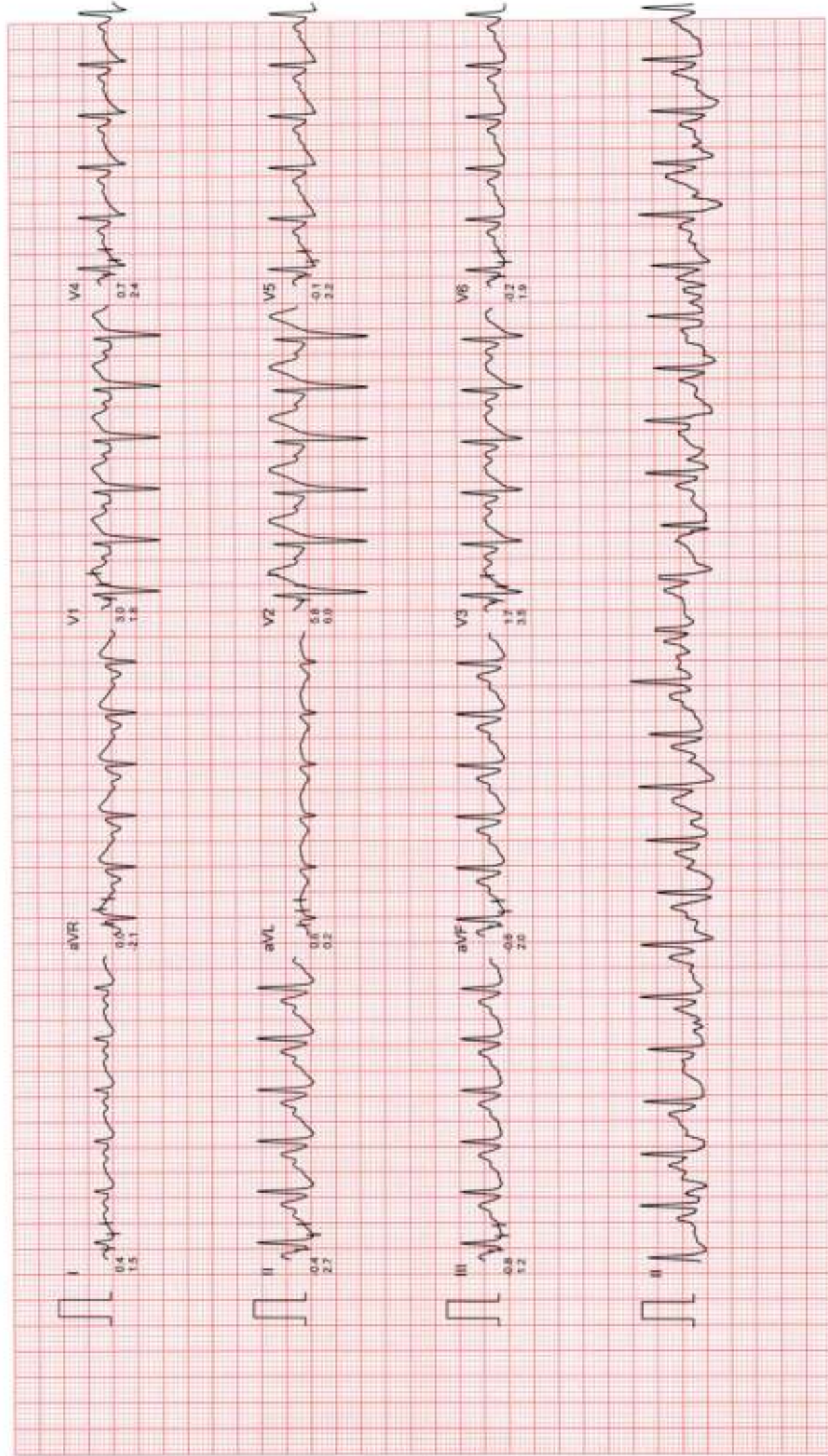

Filtered

Computer Corrected Baseline

25mm/sec 10mm/mV

CardiCom, INDIA Ph. 091-731-2620740, TeleFax 091-731-2431214

DR CHARU KOHLI'S CLINIC

Mr. MANOJ KUMAR
I.D. : 934
AGE/SEX : 29/M
RECORDED : 10-11-2023 10:57

RATE : 172 BPM
B.P. : 160/88 mmHg

ST @ 10mm/mV
60ms PostJ
SPEED : 6.7 Km./Hr.
GRADE : 16.0 %

LINKED MEDIAN

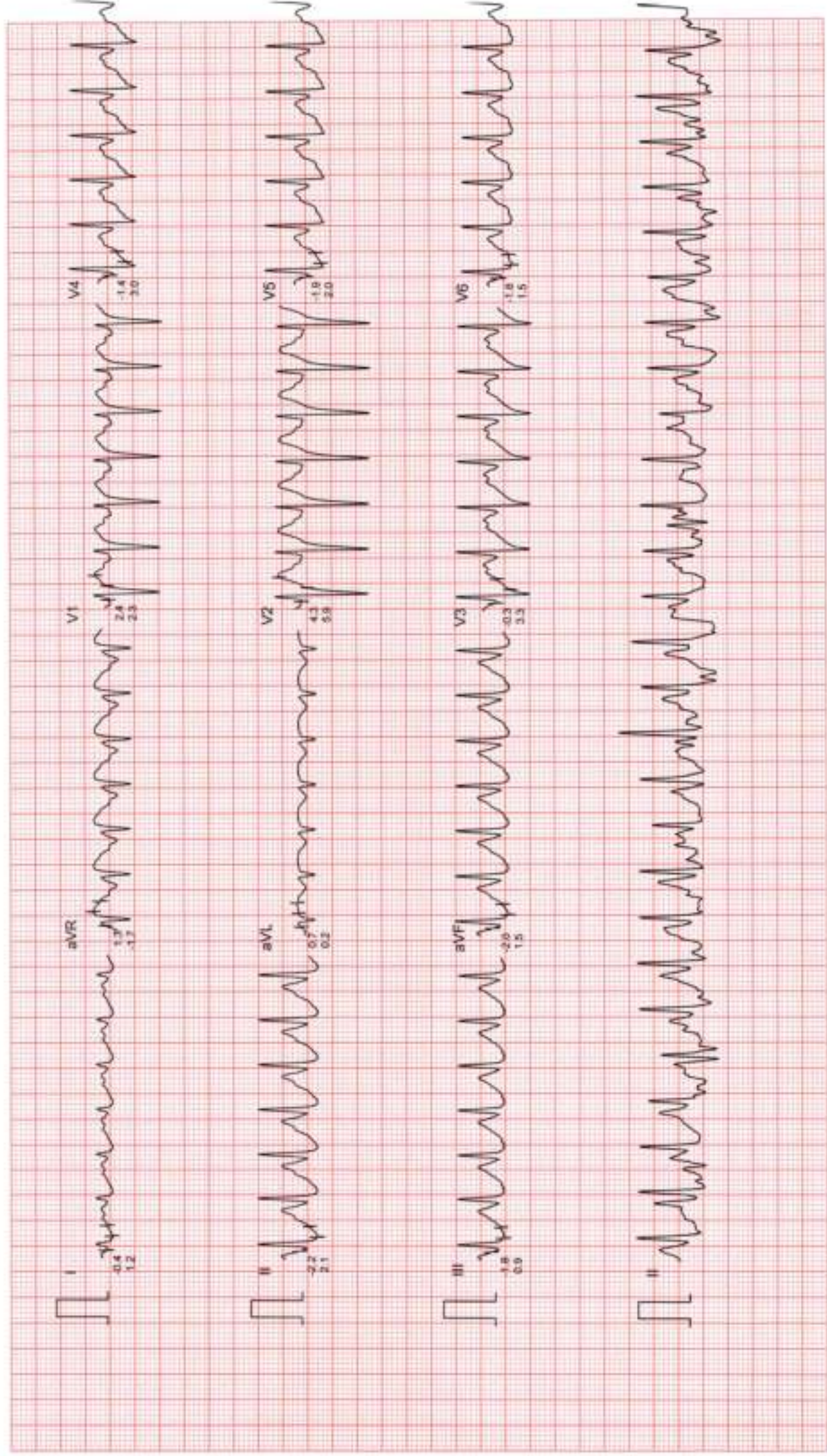

DR CHARU KOHLI'S CLINIC

Mr. MANOJ KUMAR
I.D. : 034
AGE/SEX : 29/M
RECORDED : 10-11-2023 10:57

RATE : 171 BPM
B.P. : 160/88 mmHg

ST @ 10mm/mV
80ms PostJ
SPEED : 6.7 Km./Hr.
GRADE : 16.0 %

LINKED MEDIAN

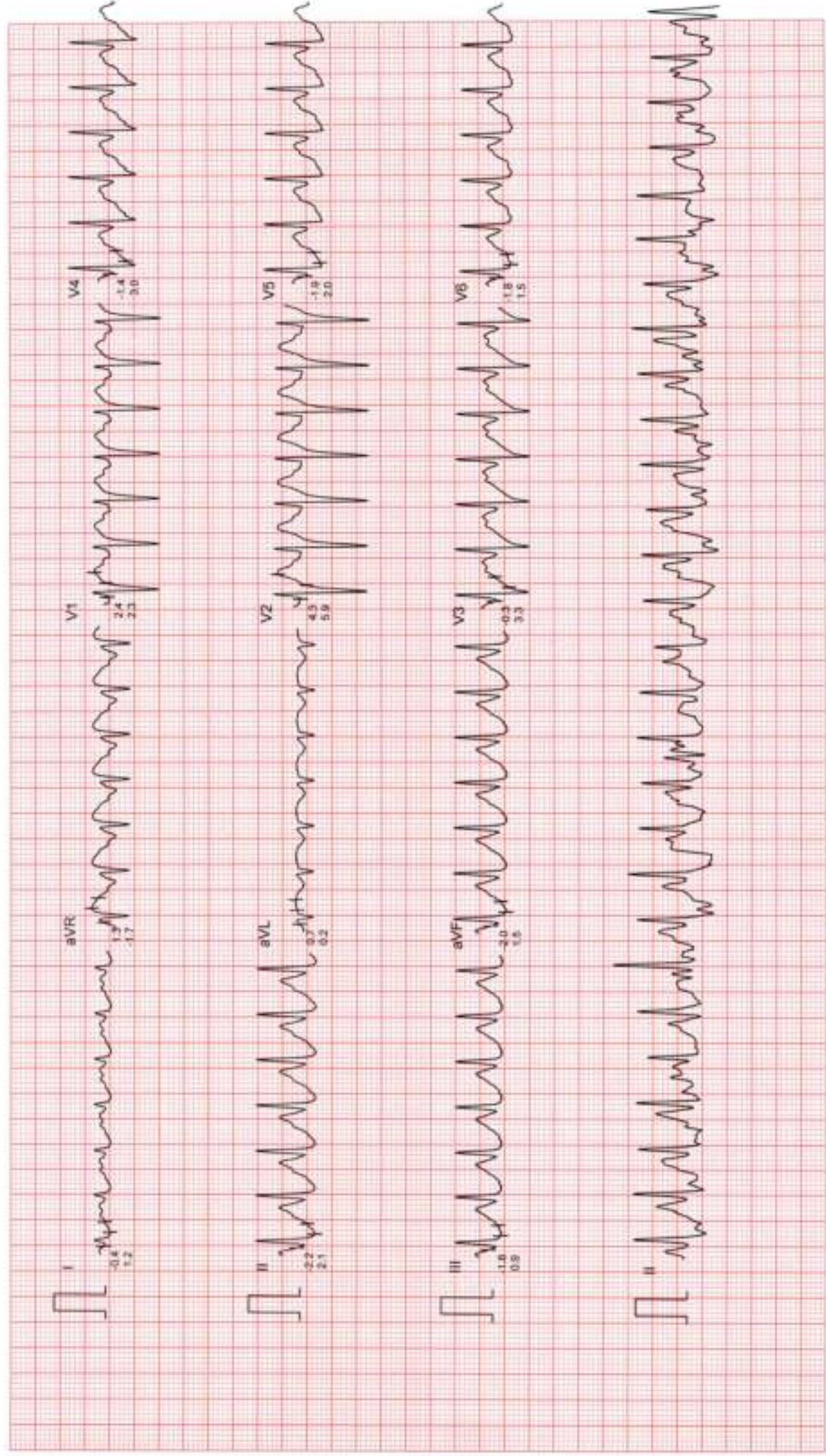

Filtered

Computer Corrected Baseline

25mm/sec 10mm/mV

CardiCom, INDIA Ph. 081-731-2620740, TeleFax: 081-731-2431214

DR CHARU KOHLI'S CLINIC

Mr. MANOJ KUMAR
I.D. : 934
AGE/SEX : 29/M
RECORDED : 10-11-2023 10:57

RATE : 128 BPM
B.P. : 160/88 mmHg

ST @ 10mm/mV
80ms PostJ
SPEED : 0.0 Km./Hr.
GRADE : 0.0 %

LINKED MEDIAN

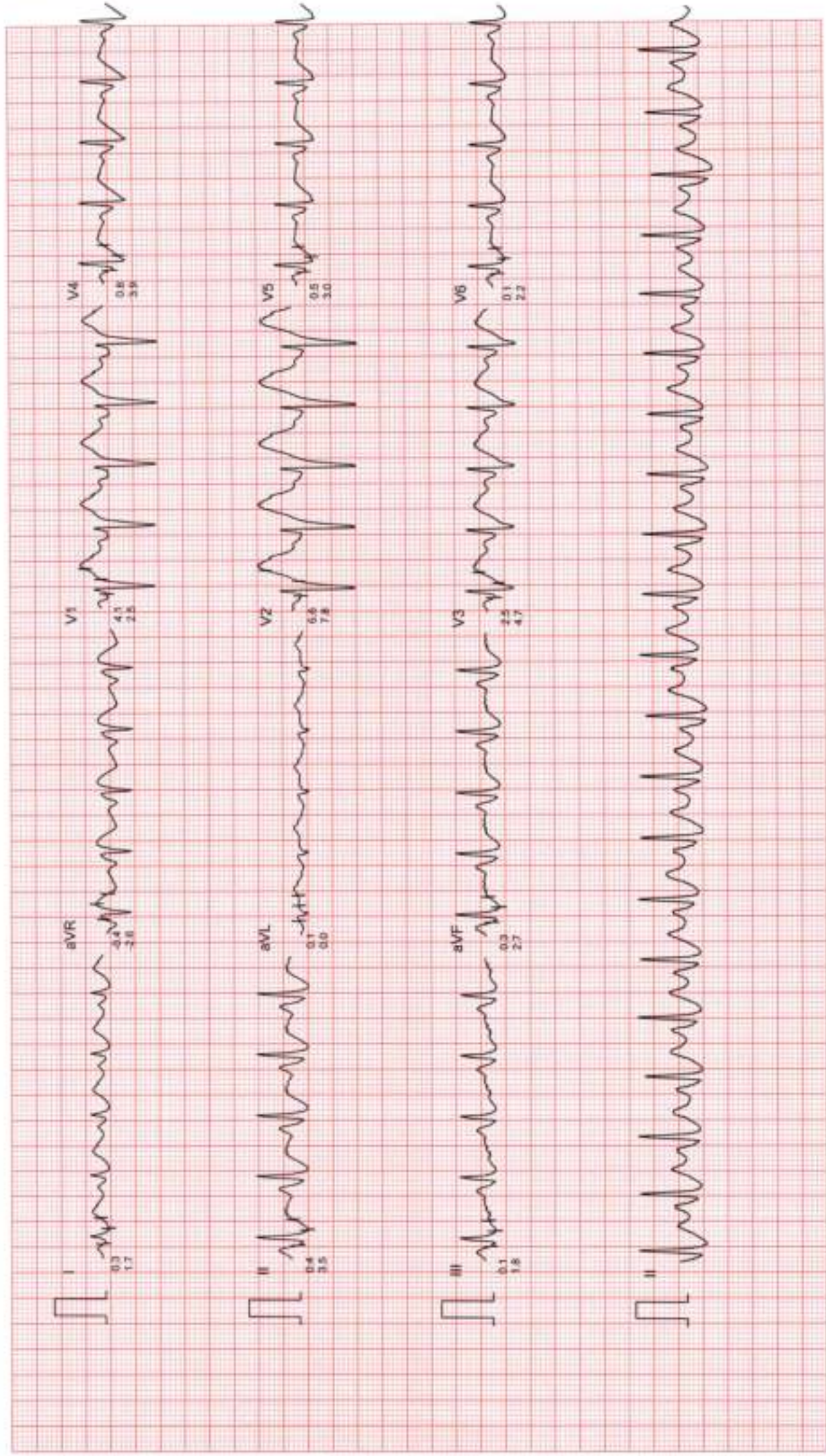

Filtered

Computer Corrected Baseline

25mm/sec 10mm/mV

CardiCom, INDIA Ph. 091-731-2620740, TeleFax 091-731-2431214

DR CHARU KOHLI'S CLINIC

Mr. MANOJ KUMAR

I.D. : 934

AGE/SEX : 29/M

RECORDED : 10-11-2023 10:57

RATE : 104 BPM

B.P. : 140/84 mmHg

BRUCE
RECOVERY
PHASE TIME : 2:59

ST @ 10mm/mV
80ms PostJ
SPEED : 0.0 Km./Hr.
GRADE : 0.0 %

LINKED MEDIAN

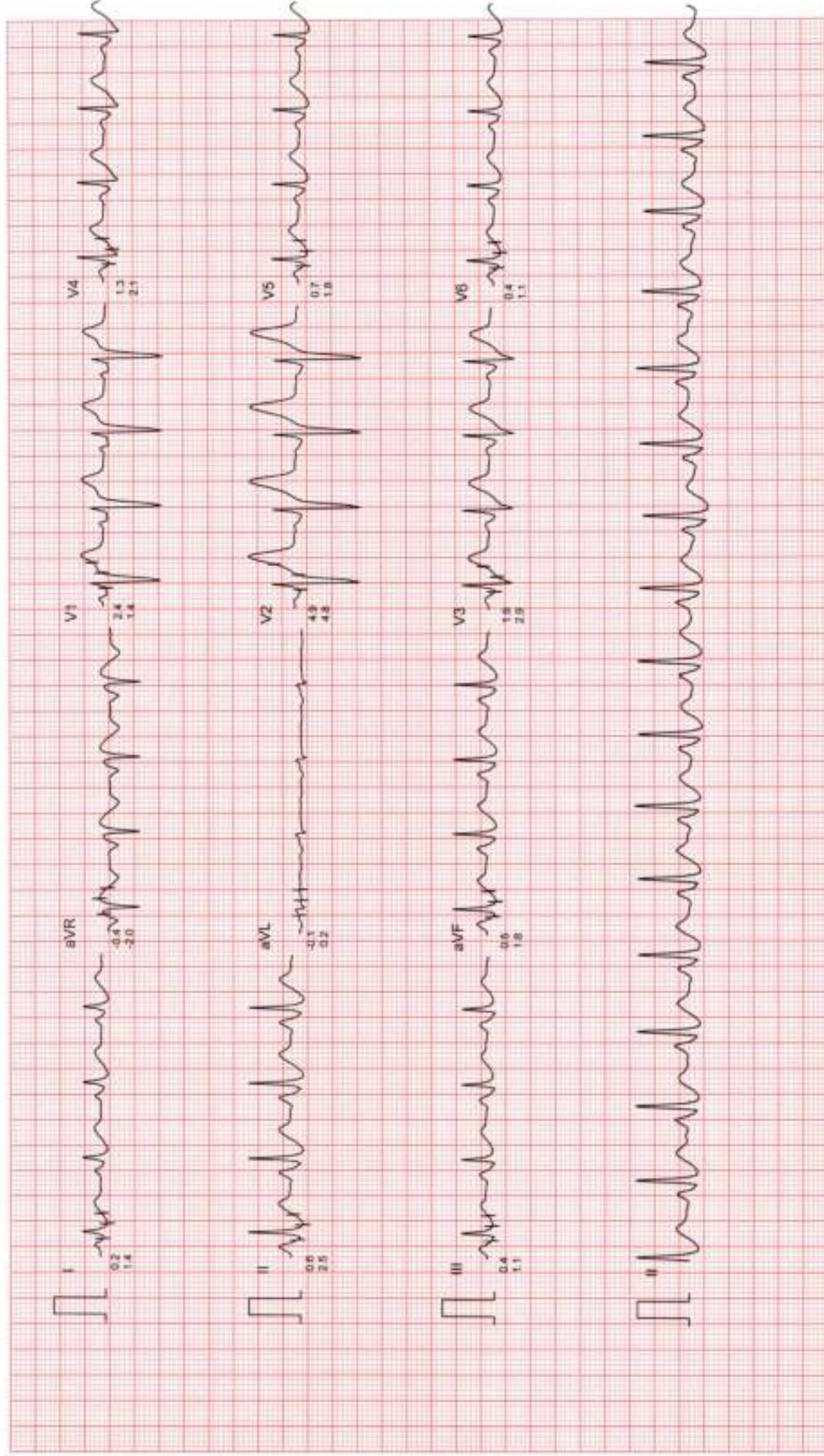

DR CHARU KOHLI'S CLINIC

Mr. MANOJ KUMAR
I.D. : 934
AGE/SEX : 28/M
RECORDED : 10-11-2023 10:57

RATE : 95 BPM
B.P. : 120/82 mmHg

ST @ 10mm/mV
80ms PostJ
SPEED : 0.0 Km./Hr.
GRADE : 0.0 %

LINKED MEDIAN

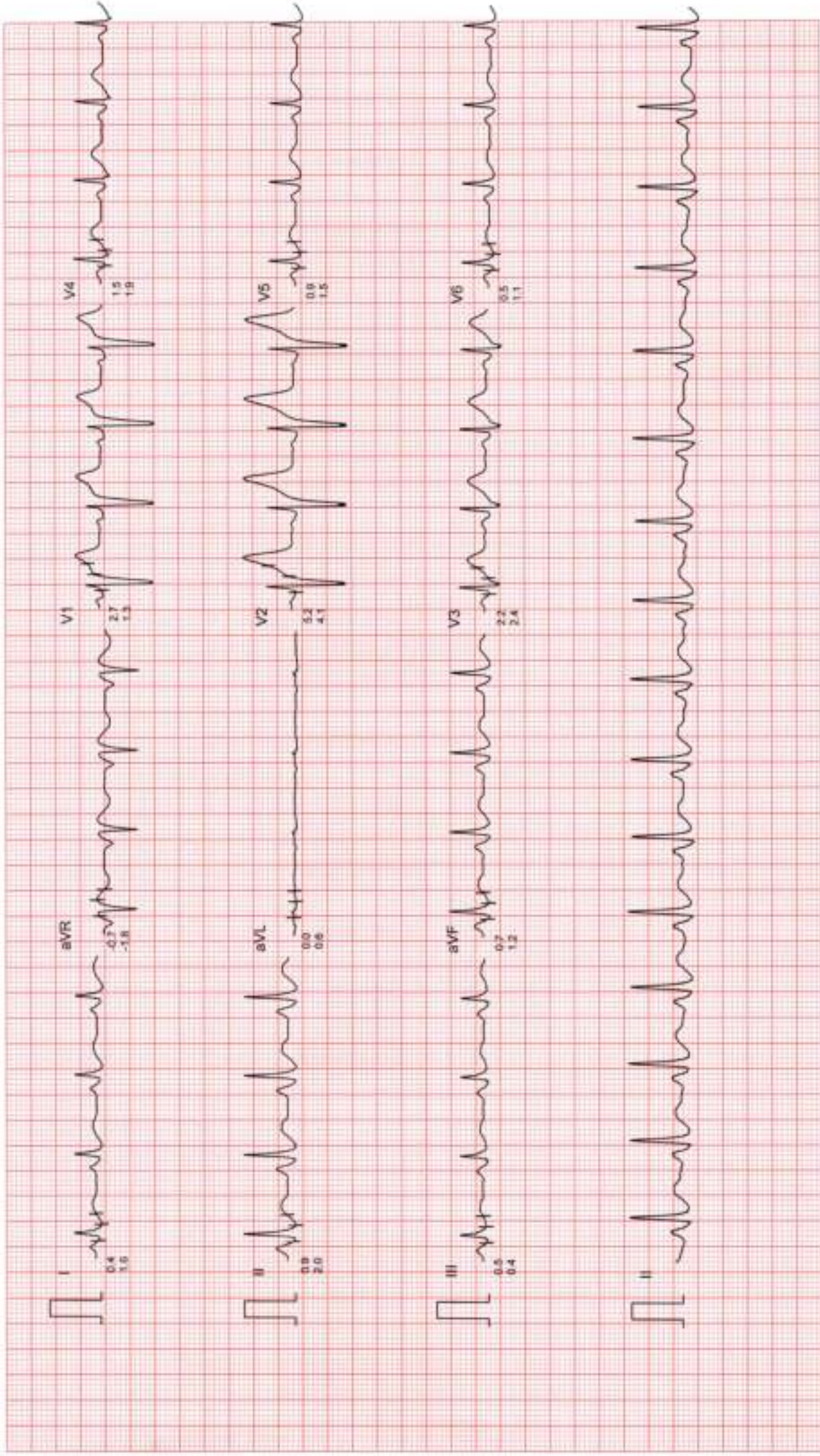

Filtered

Computer Corrected Baseline

25mm/sec 10mm/mV

CardCom, INDIA Ph: 091-731-2620740, TeleFax: 091-731-2431214



Dr. Charu Kohli s Clinic
C-234 Defence Colony, New Delhi-1 10024
Ph 41550792 ,24336960, 24332759
E- mail: drcharukohli@yahoo.com

NAME : MANOJ KUMAR

AGE/SEX : 29Y/M

DATE : 10.11.2023

X - RAY CHEST PA VIEW :

Cardiac shadow is normal.

Aorta is normal.

Bilateral lung fields are clear.

Both costophrenic angles are clear.

Bilateral domes of diaphragm are normal.

No bony injury noted.

IMPRESSION: Normal chest skiagram

DR. CHARU KOHLI
MBBS, DMRD
Consultant Radiologist

IMPORTANT: Owing to technical limitations in case of any error in the study, the Doctor cannot be held responsible for claim of damages of any nature and this report is not valid for any Medico-legal aspect.

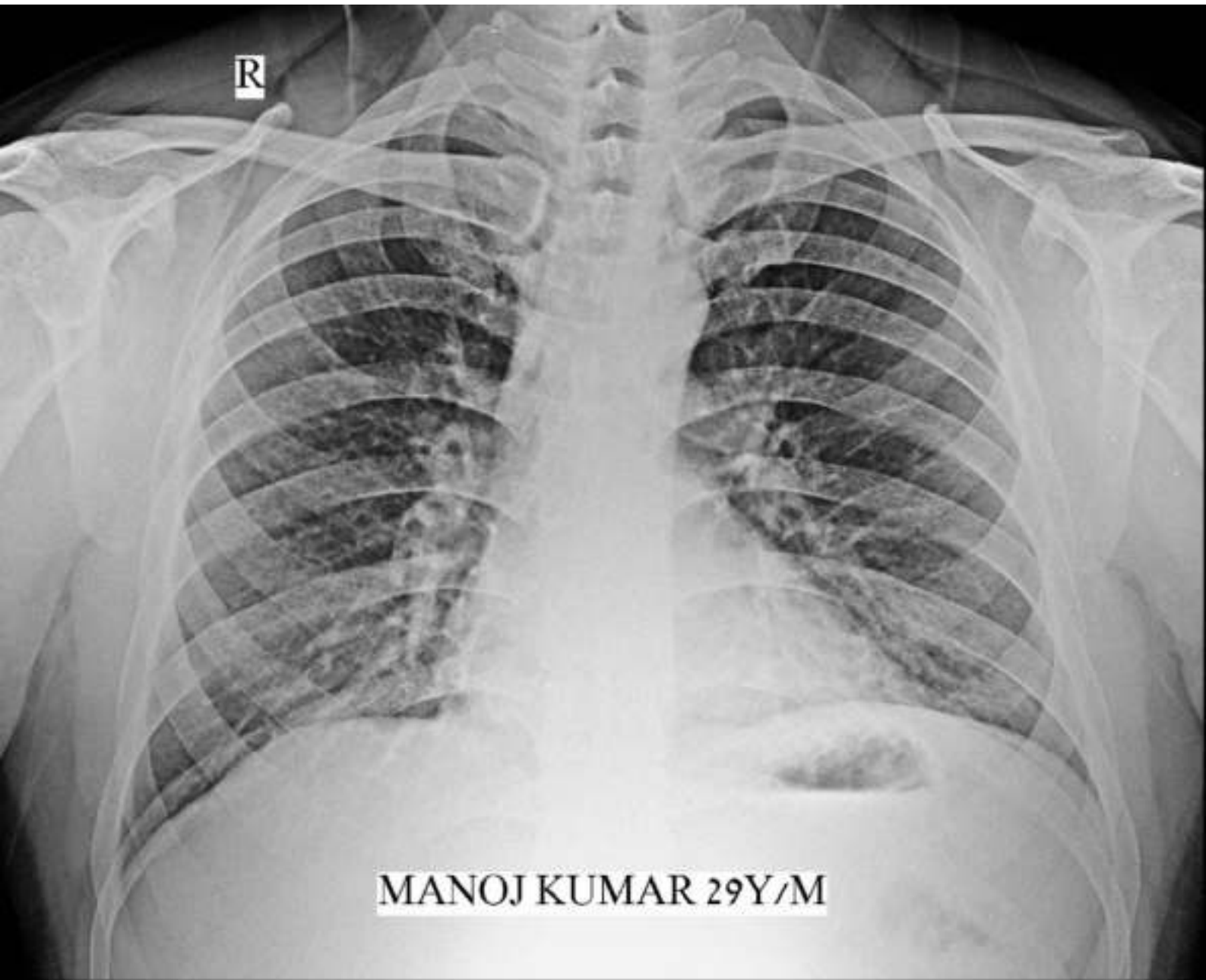

R

MANOJ KUMAR 29Y/M



भारत सरकार
Government of India



Manoj Kumar
DOB : 10-07-1994
Male



आधार पहचान का प्रमाण है, नागरिकता का नहीं।
Aadhaar is a proof of identity, not of citizenship.



5530 9436 4098

मेरा आधार, मेरी पहचान



GPS Map Camera



New Delhi, Delhi, India
C-234, Chakrabarti Vithi Rd, Block C, Defence Colony, New Delhi, Delhi
110049, India
Lat 28.570731"
Long 77.229882"
10/11/23 09:17 AM GMT +05:30



 **GPS Map Camera**



New Delhi, Delhi, India

C-234, Chakrabarti Vithi Rd, Block C, Defence Colony, New Delhi, Delhi
110049, India

Lat 28.570731°

Long 77.229882°

10/11/23 09:17 AM GMT +05:30



Registration No.	102313678	Mobile No.	7020828498
Patient Name	Mr. MANOJ KUMAR	Registration Date/Time	10/11/2023 09:11:37
Age / Sex	29 Yrs 4 Months 3 Days	Sample Collected Date/Time	10/11/2023 12:41:30
Ref By / Hospital	Others MEDI WHEEL	Report Date/Time	10/11/2023 15:18:30
Collected At	DCKC	Printed Date/Time	10/11/2023 16:26:20

Test Name	Value	Unit	Biological Ref Interval
-----------	-------	------	-------------------------

HAEMATOLOGY

Complete Blood Count (CBC)

Haemoglobin (Hb) ,EDTA <i>Method : Colorimetric</i>	15.7	g/dL	13.0 - 17.0
Total Leucocyte Count (TLC) ,EDTA <i>Method : Electric impedance</i>	10.4	10 ⁹ /L	04.0 - 11.0
Red Blood Cell (RBC) ,EDTA <i>Method : Electric impedance</i>	5.43	10 ⁶ /uL	4.50 - 5.50
Hematocrit (HCT /PCV) ,EDTA <i>Method : Pulse height detection</i>	48.4	%	40.0 - 50.0
Mean Corp Volume (MCV) ,EDTA <i>Method : Calculated</i>	89.1	fL	83.0 - 101.0
Mean Corp Hb (MCH) ,EDTA <i>Method : Calculated</i>	29.0	pg	27.0 - 32.0
Mean Corp Hb Conc (MCHC) ,EDTA <i>Method : Calculated</i>	32.6	g/dL	31.5 - 34.5
Platelet Count(PLT) ,EDTA <i>Method : Electric impedance/Microscopy</i>	254.00	10 ³ /uL	150.00 - 410.00
RDW- CV% ,EDTA	13.7	%	11.6 - 14.0
Differential Leucocyte Count <i>Method : Microscopy</i>			
Neutrophil ,EDTA	68.3	%	40.0 - 80.0
Lymphocyte ,EDTA	25.7	%	20.0 - 45.0
Eosinophil ,EDTA	2.0	%	1.0 - 6.0
Monocyte ,EDTA	4.0	%	2.0 - 10.0
Basophil ,EDTA	0.0	%	0.0 - 2.0
ESR ,EDTA <i>Method : Westergreen</i>	10	mm/Ist hr.	00 - 15

Page No: 1 of 9

Checked By :- POOJA

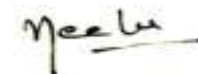

DR. NEELU CHHABRA
MD. PATHOLOGIST

At Your Home: Collection of Blood Samples, ECG, Digital X-Ray

Occupational Health Service • Diagnostic & Preventive • Health Assessment • Periodic Preventive Health Camps • Corporate Health Checks

Ultrasound | Digital X Ray | DEKA | Mammography | Path Lab | ECHO | TMT | Healthchecks | PFT | Holter | Audiometry



Registration No.	102313678	Mobile No.	7020828498
Patient Name	Mr. MANOJ KUMAR	Registration Date/Time	10/11/2023 09:11:37
Age / Sex	29 Yrs 4 Months 3 Days	Sample Collected Date/Time	10/11/2023 12:41:30
Ref By / Hospital	Others MEDI WHEEL	Report Date/Time	10/11/2023 15:24:06
Collected At	DCKC	Printed Date/Time	10/11/2023 16:26:20

Test Name	Value	Unit	Biological Ref Interval
-----------	-------	------	-------------------------

Blood Group ABO ,EDTA

Method : Forward Grouping

"B"

Rh Typing ,EDTA

Method : Forward Grouping

POSITIVE

HbA1c ,EDTA

Method : Photometric method

5.2 %

INTERPRETATIONS:-

NORMAL RANGE **4.00 - 5.60** %

Pre Diabetic/ Higher chance of getting diabetes	5.70	- 6.20	%
Good Diabetic Control	6.20 -	6.80	%
Fair Diabetic Control	6.80 -	7.60	%
Uncontrolled Diabetes -action suggested	>7.6		%

Note:-

Glycosylated Haemoglobin is a specific component of HBA1C and is the blood glucose bound to it. This test is an index of carbohydrate in balance during the preceding two months. The estimation is of greater importance for specific group of patient. This result are not affected by time, meal intake exercise, diabetic drugs, emotional Stress etc. HbA1c should be routinely monitored ideally at least every 3 months.

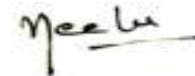



Registration No.	102313678	Mobile No.	7020828498
Patient Name	Mr. MANOJ KUMAR	Registration Date/Time	10/11/2023 09:11:37
Age / Sex	29 Yrs 4 Months 3 Days	Sample Collected Date/Time	10/11/2023 12:41:30
Ref By / Hospital	Others MEDI WHEEL	Report Date/Time	10/11/2023 15:18:30
Collected At	DCKC	Printed Date/Time	10/11/2023 16:26:20

Test Name	Value	Unit	Biological Ref Interval
-----------	-------	------	-------------------------

LIVER PROFILE / LFT

Serum Bilirubin (Total) ,Serum Plain <i>Method : DSA Method</i>	0.58	mg/dl	0.00 - 1.20
Serum Bilirubin (Direct) ,Serum Plain <i>Method : DSA Method</i>	0.22	mg/dl	0.00 - 0.30
Serum Bilirubin (Indirect) ,Serum Plain <i>Method : Calculated Parameter</i>	0.36	mg/dl	0.00 - 0.60
SGOT ,Serum Plain <i>Method : IFCC/KINETIC</i>	18.4	IU/l	Males : Upto 46 IU/l Females : Upto 40 IU/l
SGPT ,Serum Plain <i>Method : IFCC/KINETIC</i>	12.8	IU/l	Upto 49 IU/l
Serum Alkaline Phosphatase ,Serum Plain <i>Method : DEA Method</i>	88.0	IU/l	30.0 - 120.0
Serum Total Protein ,Serum Plain <i>Method : Biuret Method</i>	7.09	gm/dl	6.00 - 8.50
Serum Albumin ,Serum Plain <i>Method : BCG Method</i>	4.31	gm/dl	3.20 - 5.50
Globulin ,Serum Plain <i>Method : Calculated</i>	2.78	gm/dl	2.00 - 4.10
A/G Ratio ,Serum Plain <i>Method : Calculated</i>	1.55		1.00 - 2.10
Serum GGTP ,Serum Plain <i>Method : G-Glutamyl Transferase</i>	23.0	U/L	0.0 - 50.0

Page No: 4 of 9

Checked By :- POOJA

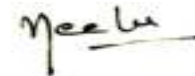

DR. NEELU CHHABRA
MD. PATHOLOGIST

At Your Home: Collection of Blood Samples, ECG, Digital X-Ray

Occupational Health Service • Diagnostic & Preventive • Health Assessment • Periodic Preventive Health Camps • Corporate Health Checks

Ultrasound | Digital X Ray | DEXA | Mammography | Path Lab | ECHO | TMT | Healthchecks | PFT | Holter | Audiometry



Registration No.	102313678	Mobile No.	7020828498
Patient Name	Mr. MANOJ KUMAR	Registration Date/Time	10/11/2023 09:11:37
Age / Sex	29 Yrs 4 Male 3 Days	Sample Collected Date/Time	10/11/2023 12:41:30
Ref By / Hospital	Others MEDI WHEEL	Report Date/Time	10/11/2023 15:23:53
Collected At	DCKC	Printed Date/Time	10/11/2023 16:26:20

Test Name	Value	Unit	Biological Ref Interval
Blood Sugar (Fasting) ,Plasma F <i>Method : GOD POD</i>	96.4	mg/dl	70.0 - 110.0
Serum Creatinine ,Serum Plain <i>Method : Mosified Jaffe's</i>	0.99	mg/dl	0.40 - 1.50
Serum Uric Acid ,Serum Plain <i>Method : Uricase- POD</i>	8.14	mg/dl	3.40 - 7.00
Blood Urea Nitrogen ,Serum Plain <i>Method : Calculated</i>	9.4	mg/dl	0.0 - 20.0
BUN/CREATININE RATIO ,Serum Plain <i>Method : Tech:FerroZine/Cobas6000</i>	9.00	ug/dL	

Iron is transported as Fe (III)bound to the plasma protien apotransferrin. The apotransferrin-Fe(III) complex is called transferrin. Normally only about one third of the iron-binding sites of transferrin are occupied by Fe(III).The additional amount of iron that can be bound is the unsaturated (or latent) iron-binding capacity(UIBC). The sum of the serum iron and UIBC represents total iron-binding capacity (TIBC). TIBC is a measurement for the maximum iron concentration that transferrin can bind.



Registration No.	102313678	Mobile No.	7020828498
Patient Name	Mr. MANOJ KUMAR	Registration Date/Time	10/11/2023 09:11:37
Age / Sex	29 Yrs 4 Months 3 Days	Sample Collected Date/Time	10/11/2023 12:41:30
Ref By / Hospital	Others MEDI WHEEL	Report Date/Time	10/11/2023 16:19:40
Collected At	DCKC	Printed Date/Time	10/11/2023 16:26:20

Test Name	Value	Unit	Biological Ref Interval
-----------	-------	------	-------------------------

IMMUNOASSAY

TOTAL THYROID PROFILE

Total T3 ,Serum Plain	1.05	ng/mL	0.69 - 2.15
Total T4 ,Serum Plain	8.40	ug/dl	5.20 - 12.70
TSH	1.17	uIU/ml	0.30 - 4.50

Comment :

Age Group	Biological Reference Range
1-2 Days	3.2-3.43 uIU/ml
3-4 Days	0.7-15.4 uIU/ml
15 Days - 5 Months	1.7-9.1 uIU/ml
5 Months - 2 Years	0.7-6.4 uIU/ml
2 Years - 12 Years	0.64-6.27 uIU/ml
12 Years - 18 Years	0.51-4.94 uIU/ml
> 18 Years	0.35-5.50 uIU/ml

Adults

Note: TSH levels are subject to circadian variation, rising several hours before the onset of sleep, reaching peak levels between 11 pm to 6 am. Nadir concentrations are observed during the afternoon. Diurnal variation in TSH level approximates + 50 %, hence time of the day has influence on the measured serum TSH concentration. Although elevated TSH levels are nearly always indicative of primary hypothyroidism, and may be seen in secondary thyrotoxicosis.

Newborn

In a very low birth weight baby (particularly premature neonates) immaturity of the hypothalamic-pituitary - thyroid axis may mask primary congenital hypothyroidism. It is recommended that the test be repeated two weeks after birth in babies 1000-1500 gm and at four weeks in those <1000 gm. Specimen collection prior to 24 hours of age, after blood transfusion and prematurity can affect this screening.

Nearly 90% of CH cases are detected by newborn screening. A small number of children may test normal on the newborn screen but later develop hypothyroidism.

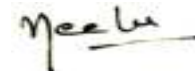



Registration No.	102313678	Mobile No.	7202828498
Patient Name	Mr. MANOJ KUMAR	Registration Date/Time	10/11/2023 09:11:37
Age / Sex	29 Yrs 4 Months 3 Days	Sample Collected Date/Time	10/11/2023 12:41:30
Ref By / Hospital	Others MEDI WHEEL	Report Date/Time	10/11/2023 15:15:04
Collected At	DCKC	Printed Date/Time	10/11/2023 16:26:20

Test Name	Value	Unit	Biological Ref Interval
-----------	-------	------	-------------------------

CLINICAL PATHOLOGY

URINE ROUTINE EXAMINATION

URE PHYSICAL EXAMINATION

Colour ,URINE	Pale Yellow	Pale Yellow
Volume ,URINE	35	mL
Appearance ,URINE	Clear	Clear

URE CHEMICAL EXAMINATION

Reaction ,URINE	Acidic	Acidic
Ph (Strip Method) ,URINE	6.0	5.0
Specific Gravity ,URINE	1.025	1.000
Protein (Strip Method) ,URINE	Nil	Nil
Glucose (Strip Method) ,URINE	Nil	Nil

URE MICROSCOPY EXAMINATION

Pus Cells ,URINE	1 - 2	/HPF	0 - 1
Epithelial Cells ,URINE	1 - 2	/HPF	0 - 1
RBC's ,URINE	Nil	/HPF	Nil
Casts ,URINE	Nil		
Crystals ,URINE	Nil		
Bacteria ,URINE	Absent		Absent
Mucus Thread ,URINE	Nil		Nil
Other ,URINE	Nil		

Page No: 7 of 9

Checked By :- POOJA

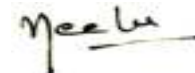

DR. NEELU CHHABRA
MD. PATHOLOGIST

At Your Home: Collection of Blood Samples, ECG, Digital X-Ray

Occupational Health Service • Diagnostic & Preventive • Health Assessment • Periodic Preventive Health Camps • Corporate Health Checks

Ultrasound | Digital X Ray | DEXA | Mammography | Path Lab | ECHO | TMT | Healthchecks | PFT | Holter | Audiometry



Registration No.	102313678	Mobile No.	7020828498
Patient Name	Mr. MANOJ KUMAR	Registration Date/Time	10/11/2023 09:11:37
Age / Sex	29 Yrs 4 Months 3 Days	Sample Collected Date/Time	10/11/2023 12:41:30
Ref By / Hospital	Others MEDI WHEEL	Report Date/Time	10/11/2023 14:48:16
Collected At	DCKC	Printed Date/Time	10/11/2023 16:26:20

Test Name	Value	Unit	Biological Ref Interval
-----------	-------	------	-------------------------

STOOL ANALYSIS

STOOL MICROSCOPIC EXAMINATION

OTHERS ,STOOL SNR Nil

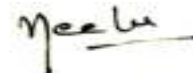



Registration No.	102313678	Mobile No.	7020828498
Patient Name	Mr. MANOJ KUMAR	Registration Date/Time	10/11/2023 09:11:37
Age / Sex	29 Yrs 4 Months 3 Days	Sample Collected Date/Time	10/11/2023 12:41:30
Ref By / Hospital	Others MEDI WHEEL	Report Date/Time	10/11/2023 15:23:54
Collected At	DCKC	Printed Date/Time	10/11/2023 16:26:20

Test Name	Value	Unit	Biological Ref Interval
-----------	-------	------	-------------------------

URE SUGAR (FASTING) , URINE

NIL

*** End of Report ***