

SUPINE (02:37)



ALEXIS HOSPITAL

341 / MRS. NEHA KAMRA / 34 Yrs / F / 163 Cms / 60 Kg / HR : 99

Date: 12-Nov-2022 12:55:37 PM METS: 1.0/ 99 bpm 53% of THR BP: 110/80 mmHg Combined Medians/ BLC On/ Notch On/ HF 0.05 Hz/LF 20 Hz

ExTime: 00:00 0.0 mph, 0.0%
25 mm/Sec, 1.0 Cm/mV

4X 80 mS Post J

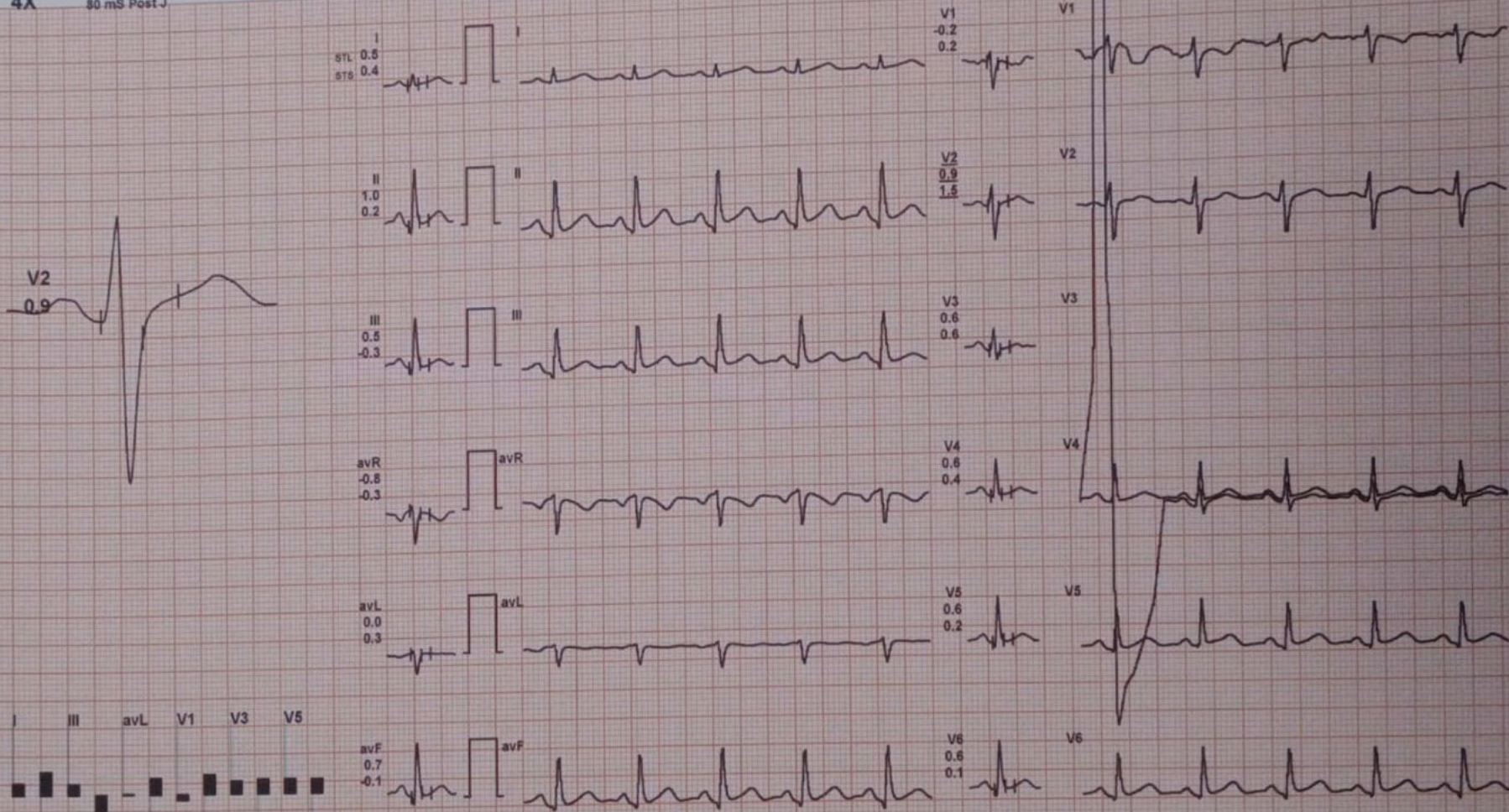

REMARKS:

MICRO MED CHARTS



/ MRS. NEHA KAMRA / 34 Yrs / F / 163 Cms / 60 Kg / HR : 92

Date: 12-Nov-2022 12:55:37 PM METS: 1.0/ 92 bpm 49% of THR BP: 110/80 mmHg Combined Medians/ BLC On/ Notch On/ HF 0.05 Hz/LF 20 Hz

ExTime: 00:00 0.0 mph, 0.0%

25 mm/Sec. 1.0 Cm/mV

4X 80 mS Post J

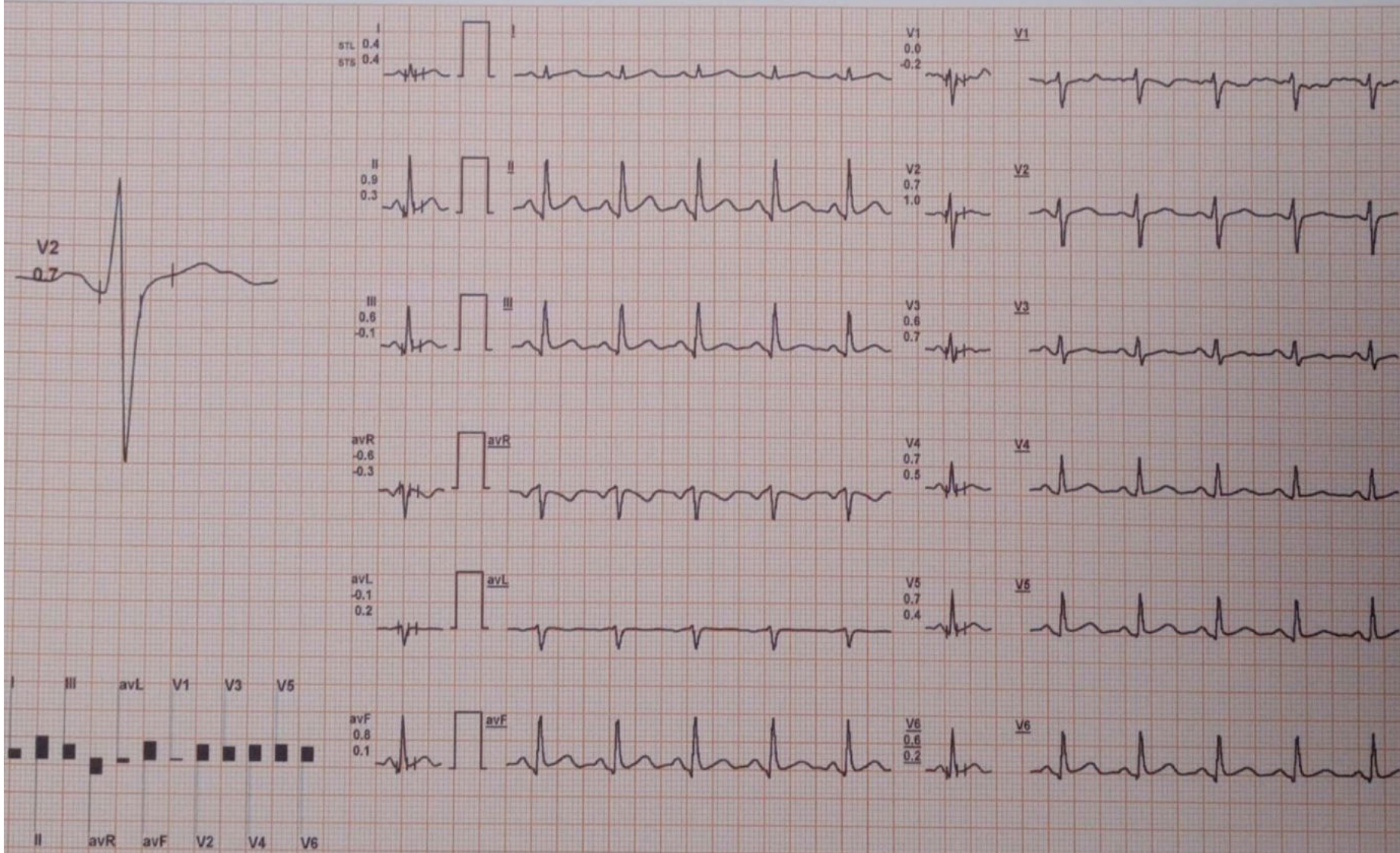

REMARKS:

MRS. NEHA KAMRA / 34 Yrs / F / 163 Cms / 60 Kg / HR : 94

Date: 12-Nov-2022 12:55:37 PM

METS: 1.0/ 94 bpm 51% of THR BP: 110/80 mmHg Combined Medians/ BLC On/ Notch On/ HF 0.05 Hz/LF 20 Hz

ExTime: 00:00 0.0 mph, 0.0%

4X 80 mS Post J

25 mm/Sec. 1.0 Cm/mV

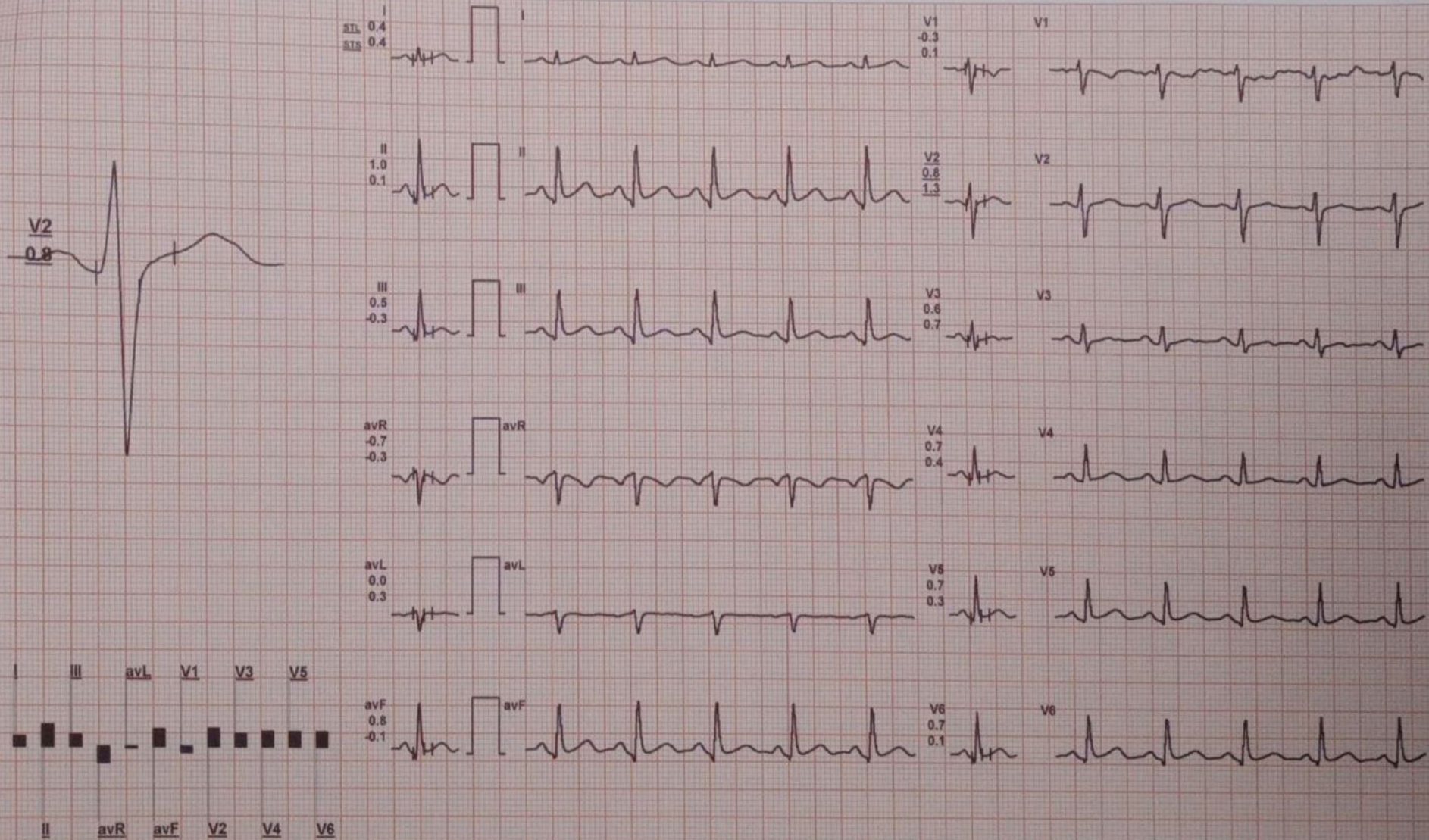



BRUCE : Stage 1 (03:00)

ExTime: 03:00 1.7 mph, 10.0%
25 mm/Sec. 1.0 Cm/mV

S HOSPITAL

MRS. NEHA KAMRA / 34 Yrs / F / 163 Cms / 60 Kg / HR : 128

Date: 12-Nov-2022 12:55:37 PM
4X 60 mS Post J

METS: 4.7/ 128 bpm 69% of THR BP: 140/80 mmHg

Combined Medians/ BLC On/ Notch On/ HF 0.05 Hz/LF 20 Hz

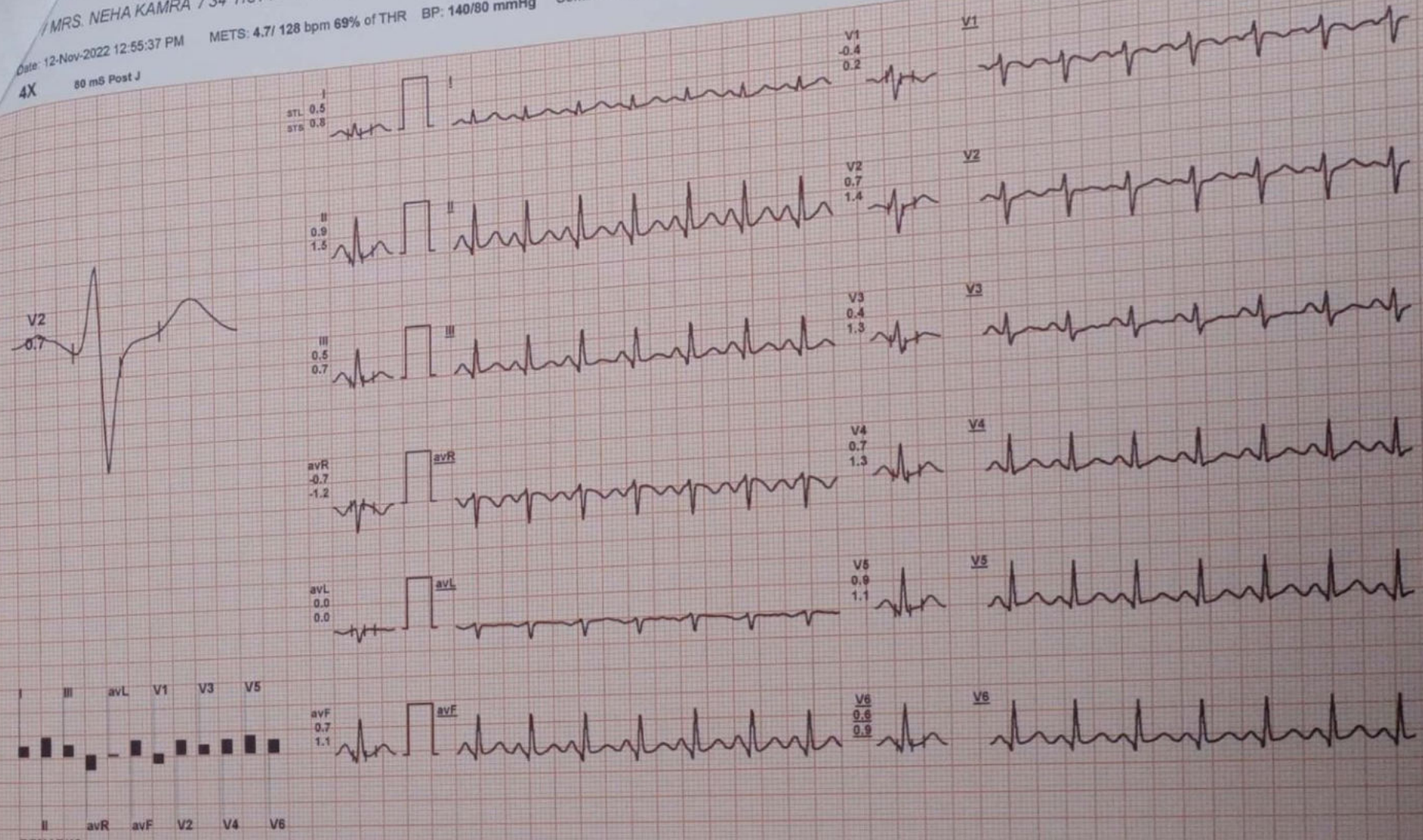

REMARKS:

MICRO MED CHARTS



MRS. NEHA KAMRA / 34 Yrs / F / 163 Cms / 60 Kg / HR : 148

Date: 12-Nov-2022 12:55:37 PM METS: 7.1/ 148 bpm 80% of THR BP: 150/90 mmHg Combined Medians/ BLC On/ Notch On/ HF 0.05 Hz/LF 20 Hz

ExTime: 06:00 2.5 mph. 12.0%

4X 60 mS Post J

25 mm/Sec. 1.0 Cm/mV

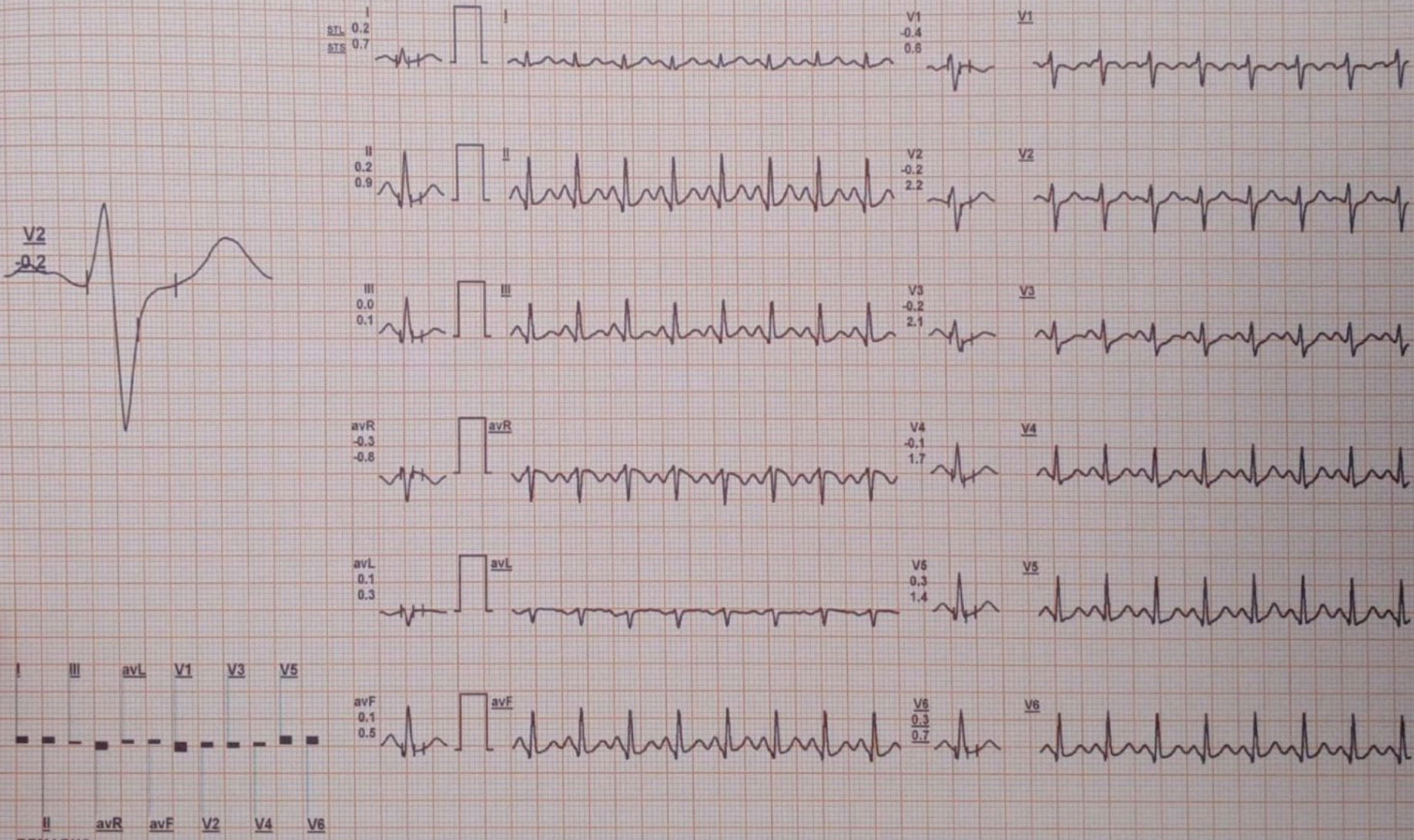

REMARKS:

MRS. NEHA KAMRA / 34 Yrs / F / 163 Cms / 60 Kg / HR : 153

Date: 12-Nov-2022 12:55:37 PM

METS: 8.3/ 153 bpm 82% of THR BP: 150/90 mmHg Combined Medians/ BLC On/ Notch On/ HF 0.05 Hz/LF 20 Hz

ExTime: 07:08 3.4 mph 14.0%

4X 60 mS Post J

25 mm/Sec. 1.0 Cm/mV

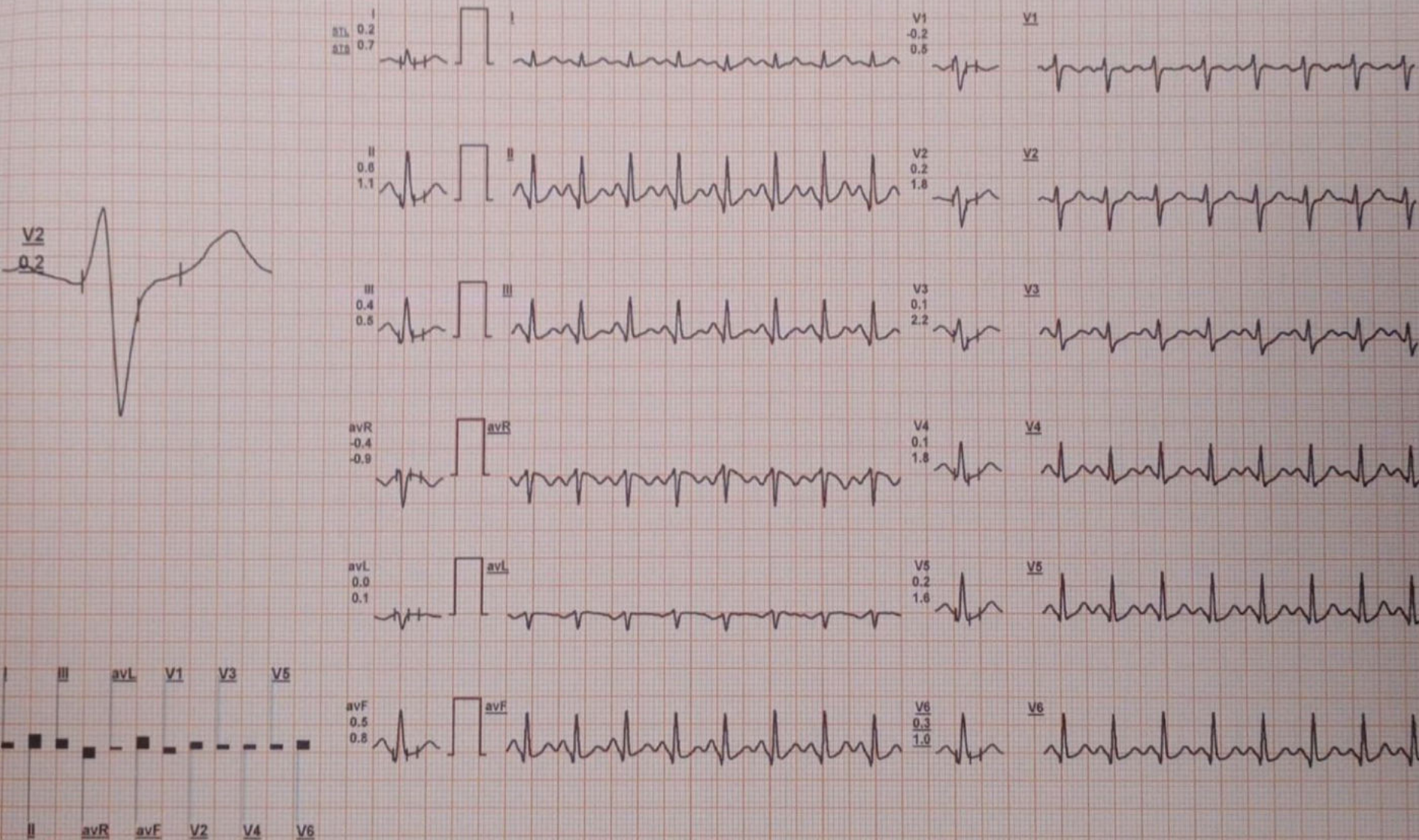

REMARKS:



MRS. NEHA KAMRA / 34 Yrs / F / 163 Cms / 60 Kg / HR : 131

Date: 12-Nov-2022 12:55:37 PM METS: 1.1/ 131 bpm 70% of THR BP: 170/90 mmHg Combined Medians/ BLC On/ Notch On/ HF 0.05 Hz/LF 20 Hz

ExTime: 07:08 0.0 mph. 0.0%

25 mm/Sec. 1.0 Cm/mV

4X 80 mS Post J

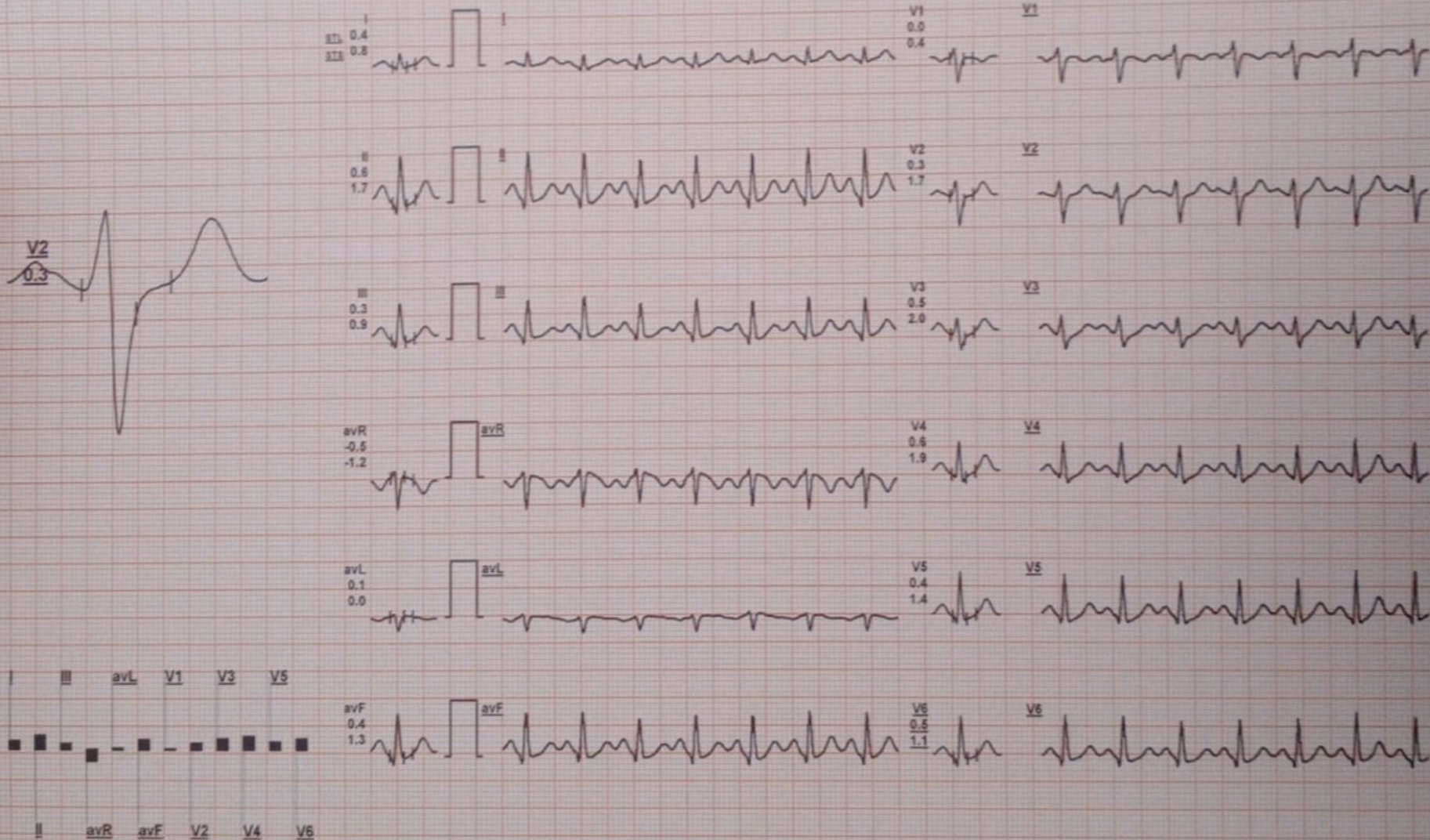

REMARKS:

NEHA KAMRA / 34 Yrs / F / 163 Cms / 60 Kg / HR : 105

Nov-2022 12:55:37 PM

METS: 1.0/ 105 bpm 56% of THR BP: 160/90 mmHg

Combined Medians/ BLC On/ Notch On/ HF 0.05 Hz/LF 20 Hz

Recovery : (02:00)



ExTime: 07:08 0.0 mph. 0.0%

25 mm/Sec. 1.0 Cm/mV

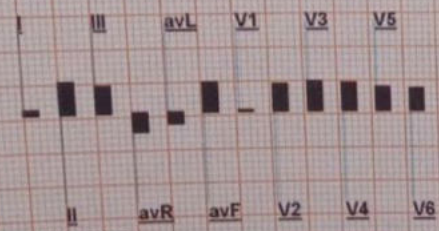
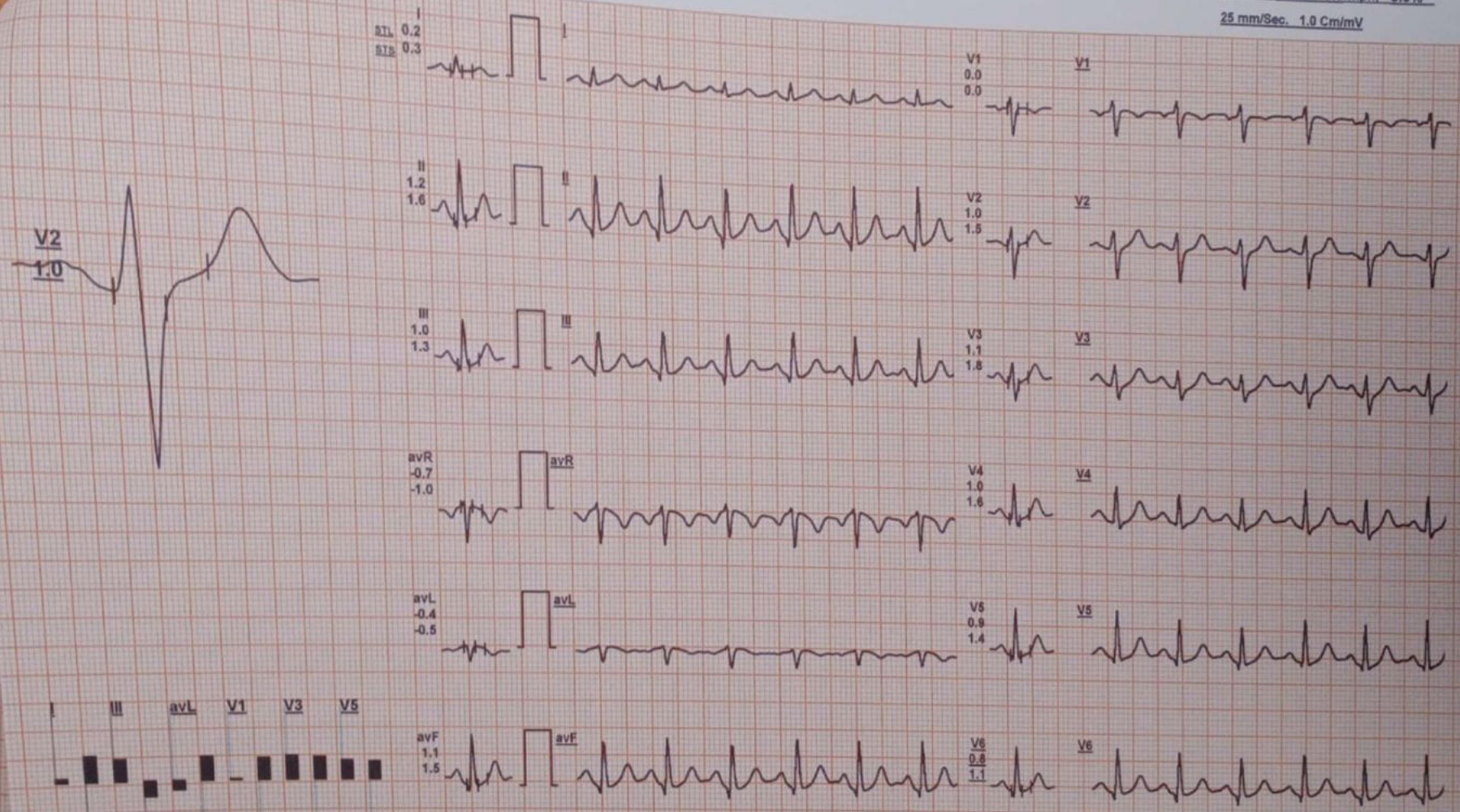

HOSPITAL

Recovery : (03:00)



PATIENTS: NEHA KAMRA / 34 Yrs / F / 163 Cms / 60 Kg / HR : 109

12-Nov-2022 12:55:37 PM METS: 1.0/ 109 bpm 59% of THR BP: 150/90 mmHg Combined Medians/ BLC On/ Notch On/ HF 0.05 Hz/LF 20 Hz

ExTime: 07:08 0.0 mph, 0.0%

25 mm/Sec. 1.0 Cm/mV

80 mS Post J

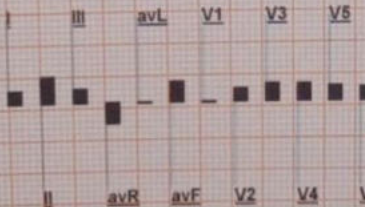
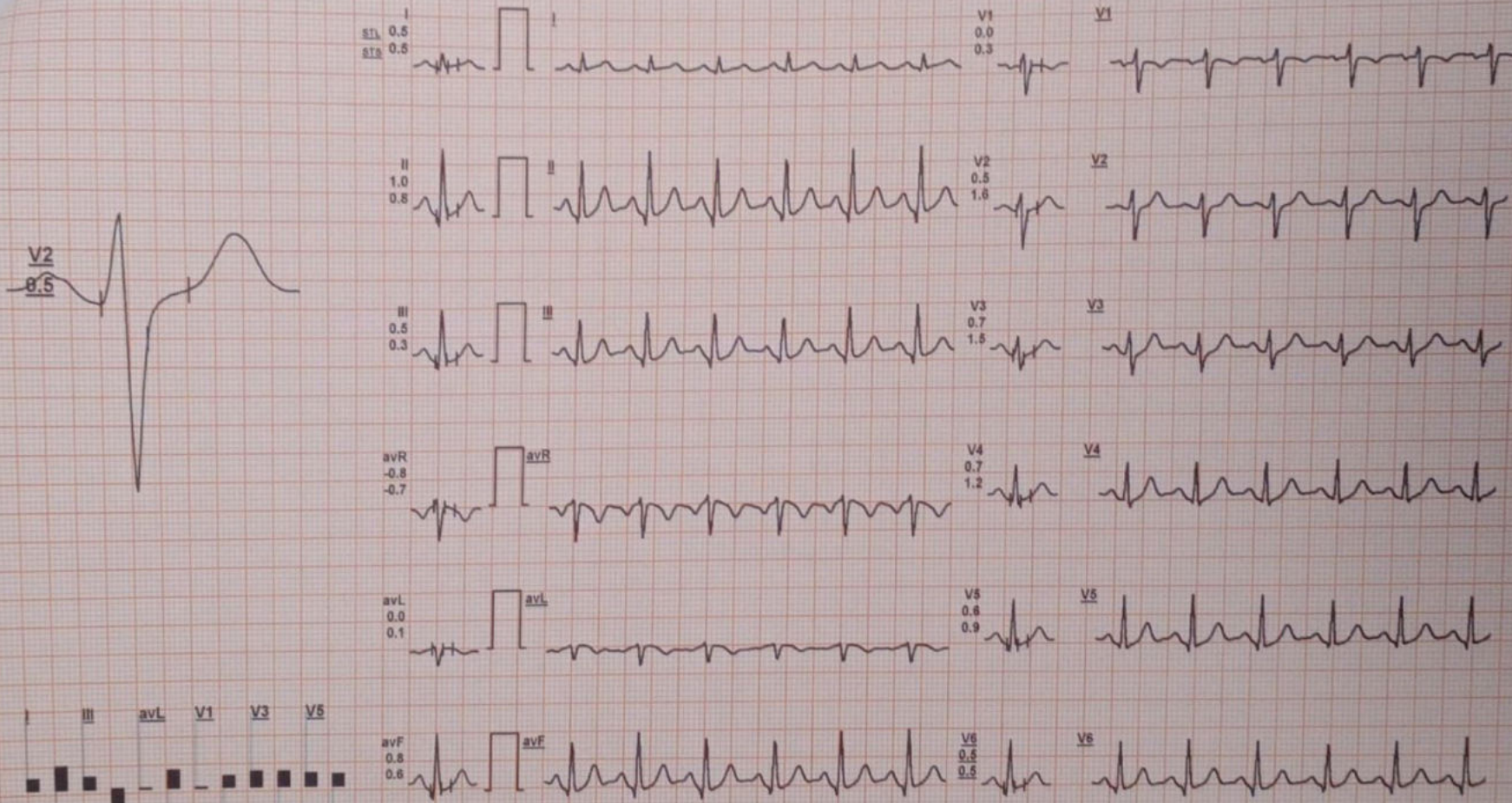

REMARKS:

NEHA KAMRA / 34 Yrs / F / 163 Cms / 60 Kg / HR 111

12-Nov-2022 12:55:37 PM

METS: 1.0/ 111 bpm 60% of THR BP: 130/80 mmHg Combined Medians/ BLC On/ Notch On/ HF 0.05 Hz/LF 20 Hz

ExTime: 07:08 0.0 mph, 0.0%

25 mm/Sec. 1.0 Cm/mV

80 mS Post J

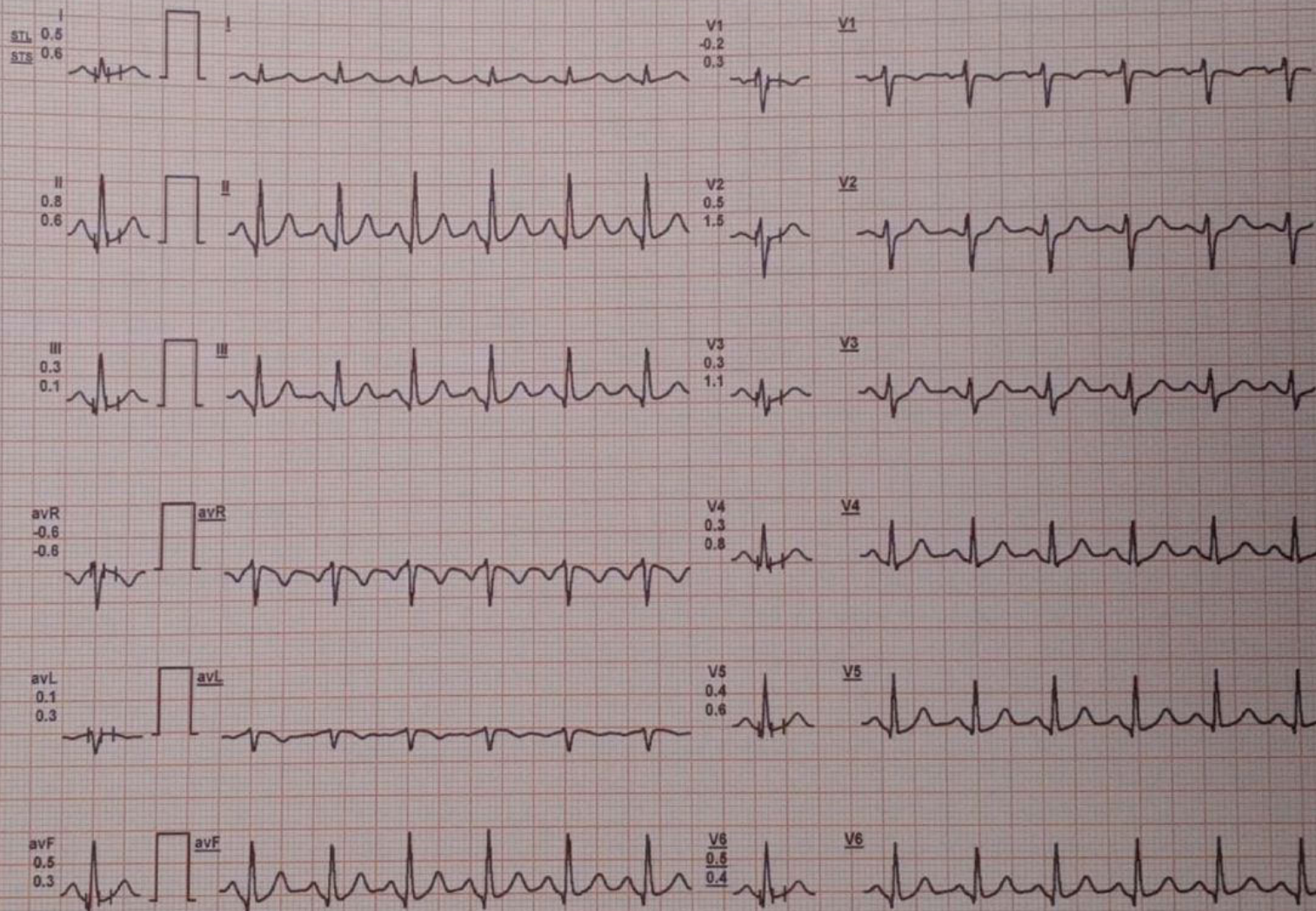
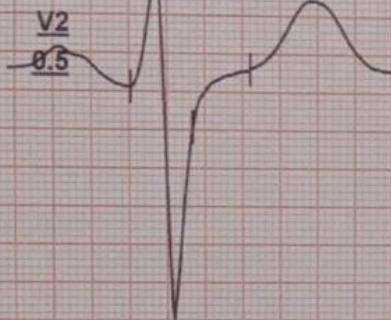

I III avL V1 V3 V5
II avR avF V2 V4 V6

REMARKS:

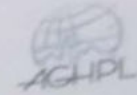

HOSPITAL
 GATE NO.1, J K ROAD BHOPAL (M.P.) alexishospitalbhopal@gmail.com
 MRS. NEHA KAMRA / 34 Yrs / F / 163 Cms / 60 Kg Date: 12-Nov-2022

Stage	Time	Duration	Speed(mph)	Elevation	METs	Rate	% THR	BP	RPP	PVC	Comments
Supine	02:37	2:37	00.0	00.0	01.0	099	53 %	---	000	00	
Standing	02:56	0:19	00.0	00.0	01.0	092	49 %	---	000	00	
ExStart	03:13	0:17	00.0	00.0	01.0	094	51 %	---	000	00	
BRUCE Stage 1	06:13	3:00	01.7	10.0	04.7	128	69 %	140/80	179	00	
BRUCE Stage 2	09:13	3:00	02.5	12.0	07.1	148	80 %	150/90	222	00	
PeakEx	10:21	1:08	03.4	14.0	08.3	153	82 %	150/90	229	00	
Recovery	11:21	1:00	00.0	00.0	01.1	131	70 %	170/90	222	00	
Recovery	12:21	2:00	00.0	00.0	01.0	105	56 %	160/90	168	00	
Recovery	13:21	3:00	00.0	00.0	01.0	109	59 %	150/90	163	00	
Recovery	13:40				00.0	000	0 %	---	000	00	

Findings :

- Exercise Time : 07:08
- Max HR Attained : 153 bpm 82% of Target 186
- Max BP Attained : (Sys) 170/90
- Max WorkLoad Attained : 8.3 Fair response to induced stress
- Test End Reasons : Fatigue



Report :

TEST OBJECTIVE	: SCREENING FOR CAD
RISK FACTOR	: NONE
MEDICATION	: NONE
BRIEF HISTORY	: NONE
OTHER INVESTIGATION	: ROUTINE BLOOD INVESTIGATION
REASON FOR TERMINATION	: FATIGUE
EXERCISE TOLERANCE	: GOOD
EXERCISE INDUCED ARRHYTHMIAS	: NO
HAEMODYNAMIC RESPONSE	: NORMAL
CHRONOTROPIC RESPONSE	: NORMAL
FINAL IMPRESSION	: STRESS TEST IS NEGATIVE FOR EXERCISE INDUCED ISCHAEMIC HEART DISEASE



ALEXIS

HOSPITAL BHOPAL

DEPARTMENT OF PATHOLOGY



Patient Name : MRS. NEHA KAMRA
 Registration No. : AH-A-002241
 Lab No : 13
 Age & Sex : 34 Years / Female
 Referring Doctor :
 Report Status : Final

Registration Date/Time : 12/11/2022 12:56PM
 Accession Date/Time : 12/11/2022 02:05PM
 Report Date/Time : 12/11/2022 05:30PM
 Print Date/Time : 12/11/2022 5:33 pm

TEST(S)	RESULT(S)	UNITS	BIOLOGICAL REFERENCE RANGE
BLOOD GROUP & RH FACTOR			
SAMPLE TYPE : EDTA WB METHOD : Slide and Tube m			
Blood Group	: 'B' Positive		
CBC/ESR			
SAMPLE TYPE : WHOLE BLOOD EDTA METHOD :			
Result	: 24	mm/hour	0-20
COMPLETE BLOOD COUNT (CBC)			
SAMPLE TYPE : WHOLE BLOOD EDTA METHOD : 5 part fully aut			
R.B.C. Count	: 5.52	10 ⁶ /mm ³	4.0-5.0
Haemoglobin	: 11.0	g/dl	12.0-16.0
PCV	: 35.6	%	36-48
MCV	: 64.6	fl	84-96
MCH	: 19.9	pg	28-34
MCHC	: 30.8	g/dL	32-36
RDW-CV	: 36.4	%	11.5-14.5
MPV	: 10.0	fl	7.4-10.4
Total WBC Count	: 6300	10 ³ /mm ³	5-10
Platelet count	: 3.25	/cmm	1.50-4.50
Neutrophils	: 58	%	50-80
Lymphocytes	: 34	%	25-45
Monocytes	: 05	%	3-7
Eosinophils	: 03	%	0-3
Basophils	: 00	%	00-01



***** End Of Report *****

Technician

Dr. NIPUN MADHAV
 MBBS, M.D. (Pathology)
 Reg. No. MP-18747

Subject of following conditions :- The science of pathological diagnosis is based on interpretation of immunobiochemical ELISA, RIA and other reactions which are influenced by several factors. Assays are performed in accordance with standard procedures. The reported results are dependent on individual assay methods, equipment, specificity, sensitivity, drug interaction and the quality of the specimen (s) samples received. The most sophisticated computerized blood analysis techniques are subject to unaccountable variations. Results of test vary from laboratory to laboratory and also in some parameters from time to time for the same patients. In the final diagnosis, conclusion should not be drawn from these test only hence kindly correlate clinically. Advise follow up. The laboratory investigations should always be interpreted in the light of clinical features and other related investigations. Subject to corrections of typing / printing / humanly mistakes. Should the result indicate an unexpected abnormality, reconfirmation shall be sought. This report is not valid for



ALEXIS

HOSPITAL BHOPAL



DEPARTMENT OF PATHOLOGY

Patient Name : MRS. NEHA KAMRA
 Registration No. : AH-A-002241
 Lab No : 13
 Age & Sex : 34 Years / Female
 Referring Doctor :
 Report Status : Final

Registration Date/Time : 12/11/2022 12:58PM
 Accession Date/Time : 12/11/2022 02:05PM
 Report Date/Time : 12/11/2022 05:34PM
 Print Date/Time : 12/11/2022 5:36 pm

TEST(S)	RESULT(S)	UNITS	BIOLOGICAL REFERENCE RANGE
FBS			
SAMPLE TYPE : WHOLE BLOOD FLUORIDE F METHOD : Hexokinase Enzym			
Result	: 98.92	mg/dl	70-100
LIPID PROFILE			
SAMPLE TYPE : SERUM METHOD :			
S.Cholesterol	: 179.8	mg/dL	No risk < 200 mg/dl Moderate risk 200 - 239 mg/dl High risk >240 mg/dl Upto 150
S.Triglycerides	: 137.9	mg/dl	
HDL Cholesterol	: 38.9	mg/dl	Major risk < 40 mg/dl Negative risk > 60 mg/dl
LDL Cholesterol	: 113.32	mg/dl	Optimum < 100 mg/dl Near/above optimum 100 - 129 mg/dl Boderline high 130 - 159 mg/dl High 160 - 189 mg/dl Very high > 190 mg/dl
VLDL Cholesterol	: 27.58	mg/dl	Upto 30
S.Cholesterol/HDL Ratio	: 4.6221		4.4-11
PPBS			
SAMPLE TYPE : WHOLE BLOOD FLUORIDE PP METHOD : Hexokinase Enzym			
Result	: 136.4	mg/dl	70-140
URIC ACID			
SAMPLE TYPE : SERUM METHOD : Uricase POD End			
Result	: 4.7	mg/dL	2.4-5.7

***** End Of Report *****



Technician

 Dr.NIPUN MADHAV
 MBBS, M.D. (Pathology)
 Reg. No. MP-18747

Subject of following conditions :- The science of pathological diagnosis is based on interpretation of immunobiological ELISA, RIA and other reactions which are influenced by several factors. Assays are performed in accordance with standard procedures. The reported results are dependent on individual assay methods, equipment, specificity, sensitivity, drug interaction and the quality of the specimen (s) samples received. The most sophisticated computerized blood analyzer techniques are subject to unaccountable variations. Results of test vary from laboratory to laboratory and also in some parameters from time to time for the same patients. So the final diagnosis, conclusion should not be drawn from these test only hence kindly correlate clinically. Advised follow up. The laboratory investigations should always be interpreted in the light of clinical features and other related investigations. Subject to corrections of typing / printing / humanly mistakes. Should the result indicate an unexpected abnormality, reconfirmation shall be sought. This report is not valid for



ALEXIS

HOSPITAL BHOPAL



DEPARTMENT OF PATHOLOGY

Patient Name : MRS. NEHA KAMRA
 Registration No. : AH-A-002241
 Lab No : 13
 Age & Sex : 34 Years / Female
 Referring Doctor :
 Report Status : Final

Registration Date/Time : 12/11/2022 12:58PM
 Accession Date/Time : 12/11/2022 02:05PM
 Report Date/Time : 12/11/2022 05:39PM
 Print Date/Time : 12/11/2022 5:41 pm

TEST(S)	RESULT(S)	UNITS	BIOLOGICAL REFERENCE RANGE
LFT SAMPLE TYPE : SERUM METHOD :			
Bilirubin- Total	: 0.76	mg/dL	0.15-1.1
Bilirubin- Direct	: 0.17	mg/dL	0-0.2
Bilirubin- Indirect	: 0.59		
SGOT	: 32.8	U/L	05-50
SGPT	: 27.9	U/L	07-40
Alkaline Phosphatase	: 79.8	U/L	5-128
RFT SAMPLE TYPE : SERUM METHOD :			
BLOOD UREA	: 28.9	mg/dL	20-45
SERUM CREATININE	: 0.96	mg/dL	0.67-1.20
SODIUM	: 136.8	mmol/L	135-149
POTASSIUM	: 3.9	mmol/L	3.5-5.5
TOTAL PROTEIN SAMPLE TYPE : SERUM METHOD : BIURET method			
Total Serum Proteins	: 7.4	gm/dL	6.4-8.3
Serum Albumin	: 4.1	GM/DL	3.2-4.5
Serum Globulin	: 3.3	gm/dL	1.9-3.5
A/G Ratio	: 1.2424		1.2 - 1.5



***** End Of Report *****

Technician

Dr. NIPUN MADHAV
 MBBS, M.D. (Pathology)
 Reg. No. MP-18747

Subject of following conditions - The accuracy of pathological diagnosis is based on interpretation of immunochemical ELISA, RIA and other reactions which are influenced by several factors. Assays are performed in accordance with standard procedures. The reported results are dependent on individual assay methods, equipment, specificity, sensitivity, drug interaction and the quality of the specimen (s) samples received. The most sophisticated computerized blood analyzer techniques are subject to uncountable variations. Results of test vary from laboratory to laboratory and also in some parameters from time to time for the same patients. So the final diagnosis, conclusion should not be drawn from these test only hence kindly correlate clinically. Advise follow up. The laboratory investigations should always be interpreted in the light of clinical features and other related investigations. This report is not valid for
 • Subject to corrections of typing / printing / humanly mistakes. Should the result indicate an unexpected abnormality, reconfirmation shall be sought. This report is not valid for



ALEXIS

HOSPITAL BHOPAL

DEPARTMENT OF PATHOLOGY



Patient Name : MRS. NEHA KAMRA
 Registration No. : AH-A-002241
 Lab No : 13
 Age & Sex : 34 Years / Female
 Referring Doctor :
 Report Status : Final

Registration Date/Time : Date 12/11/2022, 12:58PM...
 Accession Date/Time : 12/11/2022 02:05PM
 Report Date/Time : 12/11/2022 05:43PM
 Print Date/Time : 12/11/2022 5:44 pm

TEST(S)	RESULT(S)	UNITS	BIOLOGICAL REFERENCE RANGE
HbA1C SAMPLE TYPE : WHOLE BLOOD EDTA M METHOD : Immunoturbidimetry			
Glycosylated Haemoglobin % (Hb A1c)	: 5.2	%	4.8-5.9
Mean Plasma Glucose (MPG)	: 102.54		
T3 T4 TSH SAMPLE TYPE : SERUM METHOD : ECL			
TRI-IODOTHYRONINE (T3)	: 1.3	ng/mL	0.83-2.00
THYROXINE (T4)	: 8.3	µg/dl	5.13-14.1
THYROID STIMULATING HORMONE TSH	: 2.6	µIU/ml	non pregnant 0.27 - 4.2 First Trimester 0.33 - 4.59 second trimester 0.35 - 4.1 third trimester 0.21 - 3.15



***** End Of Report *****

Technician

Dr. NIPUN MADHAV
 MBBS, M.D. (Pathology)
 Reg. No. MP-18747

Subject of following conditions :- The science of pathological diagnosis is based on interpretation of immunobiochemical ELISA, RIA and other reactions which are influenced by several factors. Assays are performed in accordance with standard procedures. The reported results are dependent on individual assay methods, equipment, specificity, sensitivity, drug interaction and the quality of the specimen (s) samples received. The most sophisticated computerized blood analyzer techniques are subject to unaccountable variations. Results of test vary from laboratory to laboratory and also in some parameters from time to time for the same patients. So the final diagnosis, conclusion should not be drawn from these test only hence kindly correlate clinically. Adviced follow up. The laboratory investigations should always be interpreted in the light of clinical features and other related investigations. Subject to corrections of typing / printing / humanly mistakes. Should the result indicate an unexpected abnormality, reconfirmation shall be sought. This report is not valid for



ALEXIS

HOSPITAL BHOPAL



DEPARTMENT OF PATHOLOGY

Patient Name : MRS. NEHA KAMRA
 Registration No. : AH-A-002241
 Lab No : 13
 Age & Sex : 34 Years / Female
 Referring Doctor :
 Report Status : Final

Date : 12/11/2022 12:58PM
 Registration Date/Time : 12/11/2022 12:58PM
 Accession Date/Time : 12/11/2022 02:05PM
 Report Date/Time : 12/11/2022 06:04PM
 Print Date/Time : 12/11/2022 6:04 pm

TEST(S)

URINE R/M

SAMPLE TYPE : URINE
METHOD : Methods

BIOLOGICAL REFERENCE RANGE

Colour	: Yellow	Clear
Quantity	: 10	
Appearance	: Clear	Clear
Specific gravity	: 1.020	1.005 - 1.030
Reaction (PH)	: 6.0	5.0 - 9.0
Albumin	: Negative	Negative
Sugar	: Negative	Negative
Ketone Bodies	: Negative	Negative
Bile Salts	: Negative	Negative
Bile Pigments	: Negative	Negative
Bilirubin	: Negative	Negative
Blood	: Negative	Negative
Nitrate	: Negative	Negative
PUS Cells	: 1-2	0 - 2 /hpf
RBC	: Not Detected	Not Detected
Epithelial Cells	: 2-3	0 - 2 /hpf
Casts	: Not Detected	
Crystals	: Not Detected	Not Detected
Bacteria	: Not Detected	Not Detected



***** End Of Report *****

Technician

Dr. NIPUN MADHAV
 MBBS, M.D. (Pathology)
 Reg. No. MP-18747

Subject of following conditions - The science of pathological diagnosis is based on interpretation of immunobiochemical ELISA, RIA and other reactions which are influenced by several factors. Assays are performed in accordance with standard procedures. The reported results are dependent on individual assay methods, equipment, specificity, sensitivity, drug interaction and the quality of the specimen (a) samples received. The most sophisticated computerized blood analyzer techniques are subject to uncountable variations. Results of test vary from laboratory to laboratory and also in some parameters from time to time for the same patients. So the final diagnosis, conclusion should not be draw from these test only hence kindly correlate clinically. Adviced follow up. The laboratory investigations should always be interpreted in the light of clinical features and other related investigations. Subject to corrections of typing / printing / humanly mistakes. Should the result indicate an unexpected abnormality, reconfirmation shall be sought. This report is not valid for

UVRAJ

(Diagnosis), DMRD (Gold Medalist)
Resident Hamidia Hospital, Bhopal
Consultant Saryu Hospital, Bhopal
Consultant Siddhanta Red Cross, Bhopal
MP-17584

Dr. MAYANK UJJALIYA
MD (Radiodiagnosis)
Ex. Sr. Resident PGIMER, Chandigarh
Ex. Sr. Resident AIIMS, Raichak
Ex. Consultant Bandal Hospital, Bhopal
Reg. No. MP16150

MS. NEHA KAMBRA	Age/Sex:	30 Years /Female
ALEXIS BHOPAL	Date:	12/11/2022

USG WHOLE ABDOMEN

- Liver normal in size, shape and echotexture. No evidence of any focal lesion is seen. No intrahepatic biliary dilatation is seen. Portal Vein, CBD are not dilated.
- Gall bladder well distended and is normal. No evidence calculi/wall thickening is seen.
- Pancreas Head, part of body visualized normal.
- Spleen measures 10.5 cm, normal in size, shape and echotexture.
- Right kidney measures approximate 10.8 x 3.4 cm. Normal in size, shape & echotexture. CM differentiation is maintained. PCS compact.
- Left kidney measures approximate 10.6 x 4.0 cm. Normal in size, shape & echotexture. CM differentiation is maintained. PCS compact.
- Urinary Bladder – Well distended. Normal wall thickness with normal contents.
- Uterus is anteverted and normal in size (7.4 X 5.1 X 3.0 cm). The myometrial echogenicity is normal. No focal myometrial lesion seen. The endometrial lining is central and normal in thickness (~6.6 mm).
- Bilateral ovaries are normal in size, shape and position. Bilateral adnexa are clear. (ROV:- 4.7 cc and LOV 4.3 cc.).
- No free fluid is seen in the abdominal cavity.

Impression: USG study reveals no significant abnormality.

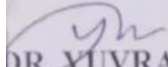
DR. YUVRAJ
MBBS, MD, DMRD (Gold medalist).
Consultant radiologist.
Ex-Resident GMC & Hamidia Hospital Bhopal.

R

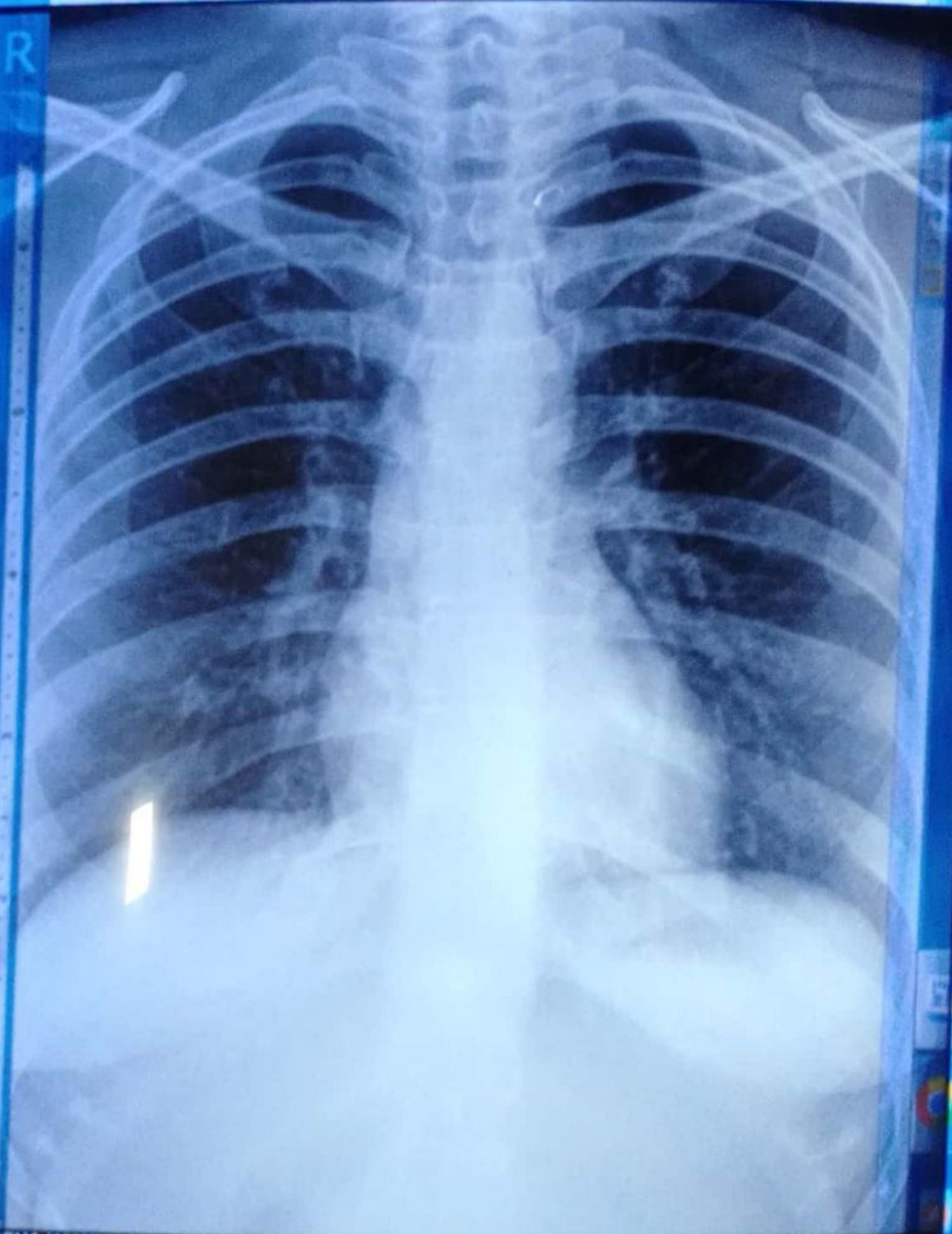

MRS NEHA KAMRA 34Y/F

PA Chest
12/11/2022 12:05:01

ALEXIS HOSPITAL BHOPAL M.P

SAHYOG DIAGNOSTICS & IMAGING CENTER
SONOGRAPHY - COLOUR DOPPLER - 2D ECHO - PATHOLOGY
 Shop No. 2, Plot No. 1, Ground Floor, Narela Jod, Ayodhya Bypass Road, Bhopal
 Ph. No. 0755-3576819 Email : sahyogdiagnosticsbhopal@gmail.com

Dr. YUVRAJ
 MD (RadioDiagnosis), DMRD (Chief Medical)
 Ex. Sr. Resident Medicine (Hospital, Bhopal)
 Sr. Consultant Surgery (Hospital, Bhopal)
 Consultant Subhanta Road Cross, Bhopal

Dr. MAYANK KHALIYA

