

33
②

 **बैंक ऑफ बड़ोदा**
Bank of Baroda

नाम
Name: **SARITA SONI**

कर्मचारी कूट क्र
E. C. No. **175360**



जारीकर्ता अधिकारी का. उप. से. व. - III एवं निर्यात
Issuing Authority AGM, DBM, DMR-III, N.D.



Sarita
होल्डर का हस्ताक्षर
Signature of Holder

Sarita

Malik Radix Health Care Pvt. Ltd.
C-217, C-218, Nirman Vihar
Delhi-110092
Ph. : 011-22011196, 22011192
Regd. No. 607

MALIK RADIX HEALTHCARE PVT LTD

UNI-EMC-217/218 NIRMAN VIHAR VIKAS MARG

DELHI 110092

Saini

SARITA SONI
I.D. : 1413

RATE : 93 bpm
BP : N/A
P Axis : 72 deg
QRS Axis : 68 deg
T Axis : 47 deg

P Duration : 92 ms
PR Duration : 135 ms
QRS Duration : 76 ms
QT Interval : 300 ms
QTc Interval : 351 ms

Linked Median

Speed : 25 mm/s
Sensitivity : 10 mm/mV

AGE/SEX : 38 Y/F
HT/WT : /
DATE : 25-03-2023 02:05:01 PM
REF BY : Dr.

MACHINE INTERPRETATION : Likely Left Atrial Enlargement. Sinus Rhythm.

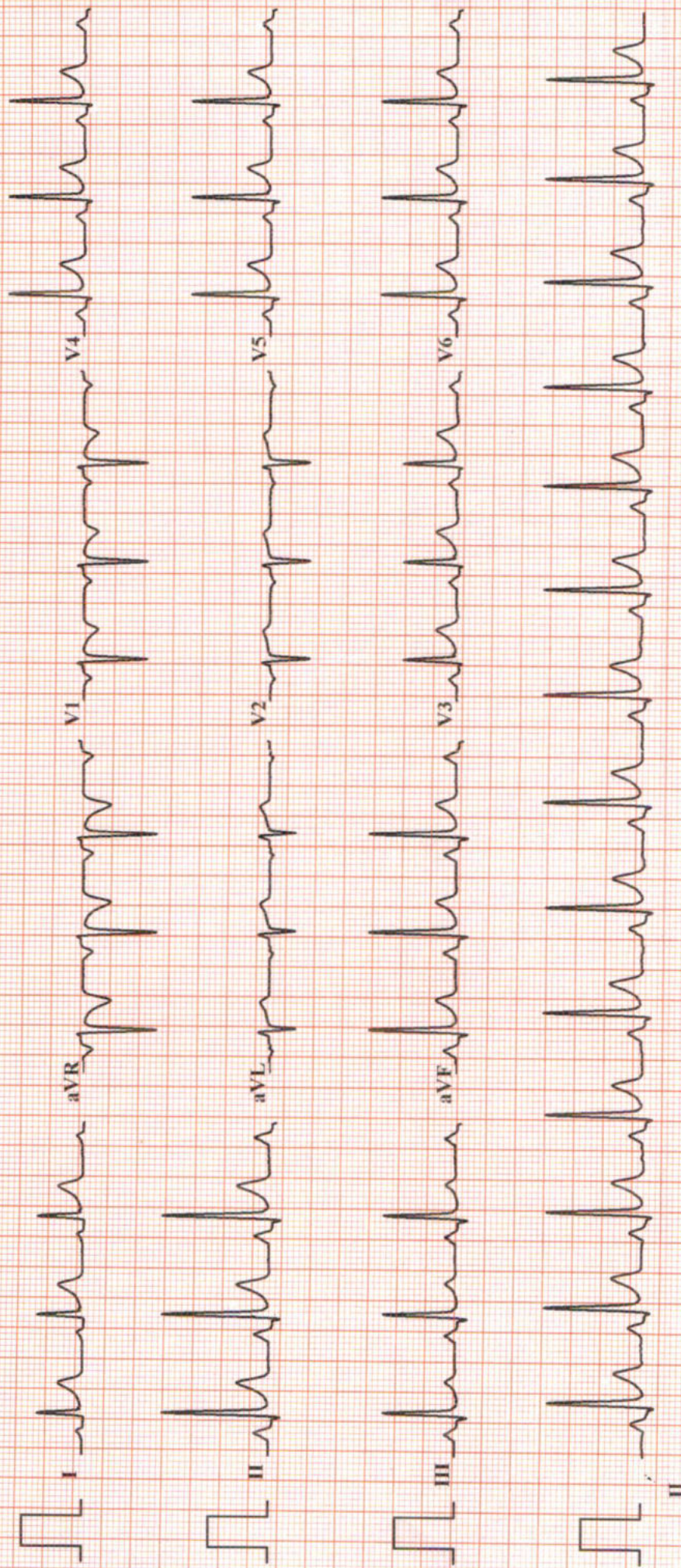

Conclusion :- Normal ECG

JA

Dr. SHEIKH SAZIR AHMED
M.D. - Physician

Dr

MALIK RADIX HEALTHCARE PVT LTD

C-217/218 NIRMAN VIHAR
VIKAS MARG DELHI 110092

Santa

TREADMILL TEST REPORT

SARITA SONI

ID : 1072
DATE : 25-03-2023
AGE/SEX : 33 / F
HT/WT : 0 / 0
REF. BY :

PROTOCOL : Bruce
HISTORY :
INDICATION :
MEDICATION :

PHASE	TOTAL STAGE TIME	SPEED Km/Hr	GRADE %	H.R. bpm	B.P. mmHg	RPP x100	ST LEVEL (MM)			METS
							II	V1	V5	
SUPINE				91	120 / 80	109	1.7	-0.8	1.2	
STANDING				90	120 / 80	108	1.7	-0.8	1.4	
HYPERTENT	0:47			87	120 / 80	104	1.6	-0.7	1.1	
Stage 1	2:55	2.7	10	138	124 / 82	171	2.1	-1	1.3	4.67
Stage 2	5:55	4	12	155	128 / 84	198	1.6	-0.6	1.1	7.04
PK-EXERCISE	7:16	5.4	14	171	138 / 88	235	1.4	-0.5	1.1	8.32
RECOVERY	10:19			116	138 / 86	160	1.1	-0.3	0.7	
RECOVERY	13:19			108	136 / 84	146	1.4	-0.5	0.9	

RESULTS

EXERCISE DURATION : 7:16
MAX HEART RATE : 171 bpm 91 % of target heart rate 187 bpm
MAX BLOOD PRESSURE : 138 / 88 mm Hg
REASON OF TERMINATION : *The Achieved.*
BP RESPONSE :
ARRHYTHMIA :
H.R. RESPONSE :
IMPRESSIONS : *Test is Negative for AMI*

MAX WORK LOAD : 8.32 METS

Technician :

Dr. Nishant Tyagi
Dr. NISHANT TYAGI
MD Medicine and Cardiology
Senior Consultant, Cardiology
Div No-20902
Malik Radix Healthcare Pvt. Ltd.
C-217, 218, Nirman Vihar, Delhi-92

MALIK RADIX HEALTHCARE PVT LTD

ST @ 10mm/mV
80ms PostJ

PRETEST
SUPINE

Saini

SARITA SONI
I.D. 1072

RATE 91bpm

B.P. 120/80

Age 33/F
Date 25-03-2023

LINKED MEDIAN

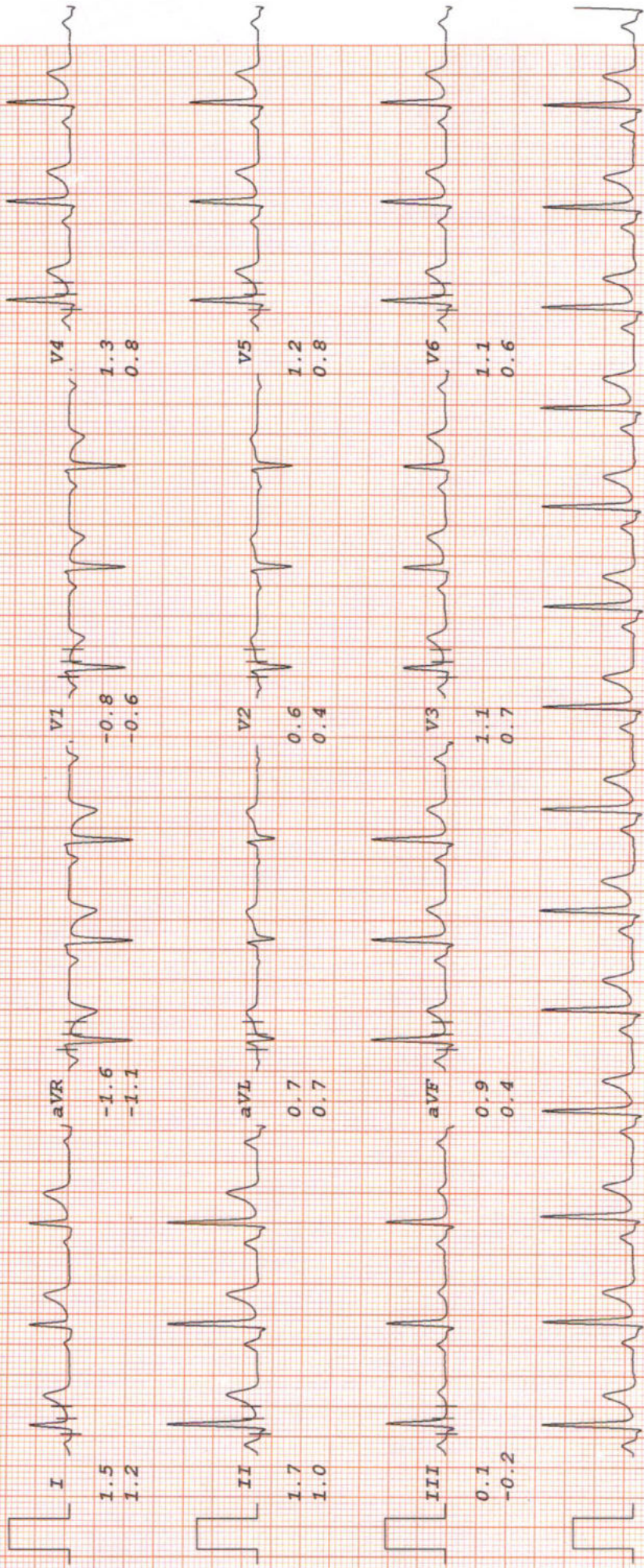

MALIK RADIX HEALTHCARE PVT LTD

ST @ 10mm/mV
80ms PostJ

PRETEST
STANDING

RATE 90bpm
B.P. 120/80

SARITA SONI
I.D. 1072
Age 33/F
Date 25-03-2023

LINKED MEDIAN

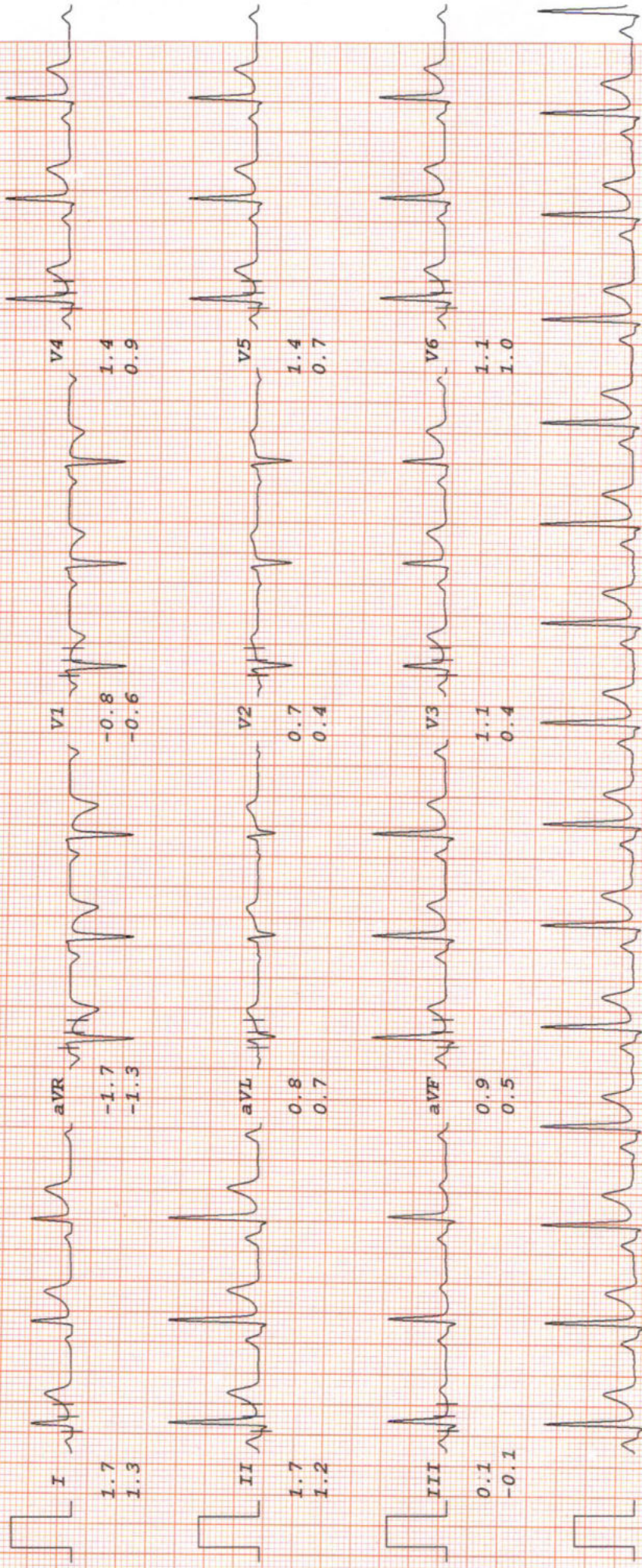

MALIK RADIX HEALTHCARE PVT LTD

SARITA SONI

Bruce

ST @ 10mm/mV

I.D. 1072

RATE 155bpm

Stage 2

80ms PostJ

Age 33/F

B.P. 128/84

TOTAL TIME 5:55

Speed 4 km/hr

Date 25-03-2023

PHASE TIME 2:55

SLOPE 12 %

LINKED MEDIAN



MALIK RADIX HEALTHCARE PVT LTD

SARITA SONI
I.D. 1072

Bruce
PK-EXERCISE

ST @ 10mm/mV
80ms PostJ

LINKED MEDIAN

Speed 5.4 km/hr
SLOPE 14 %

TOTAL TIME 7:16
PHASE TIME 1:16

RATE 171bpm
B.P. 138/88

Age 33/F
Date 25-03-2023

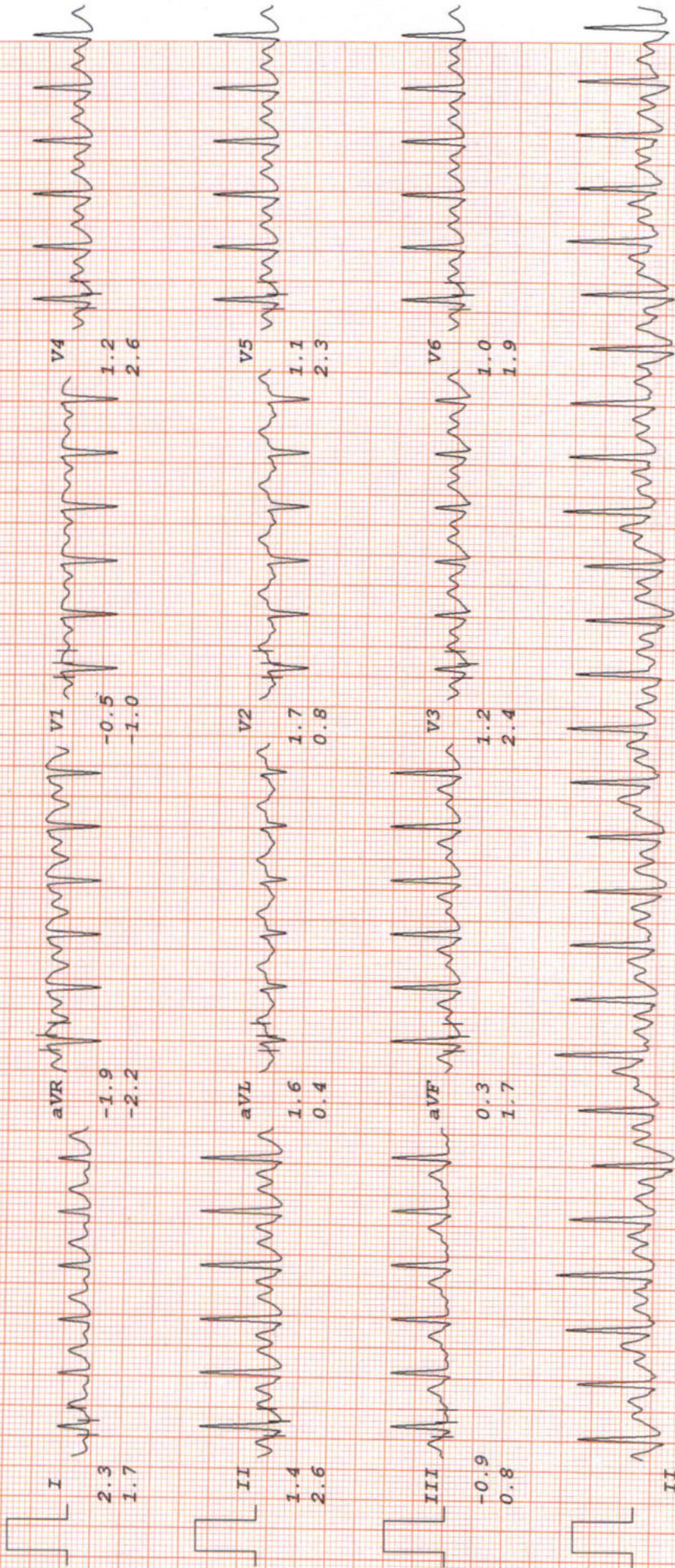

MALIK RADIX HEALTHCARE PVT LTD

SARITA SONI

Bruce

ST @ 10mm/mV

Saini

I.D. 1072

RATE 108bpm

80ms PostJ

Age 33/F

B.P. 136/84

TOTAL TIME 13:19

Date 25-03-2023

PHASE TIME 5:55

LINKED MEDIAN

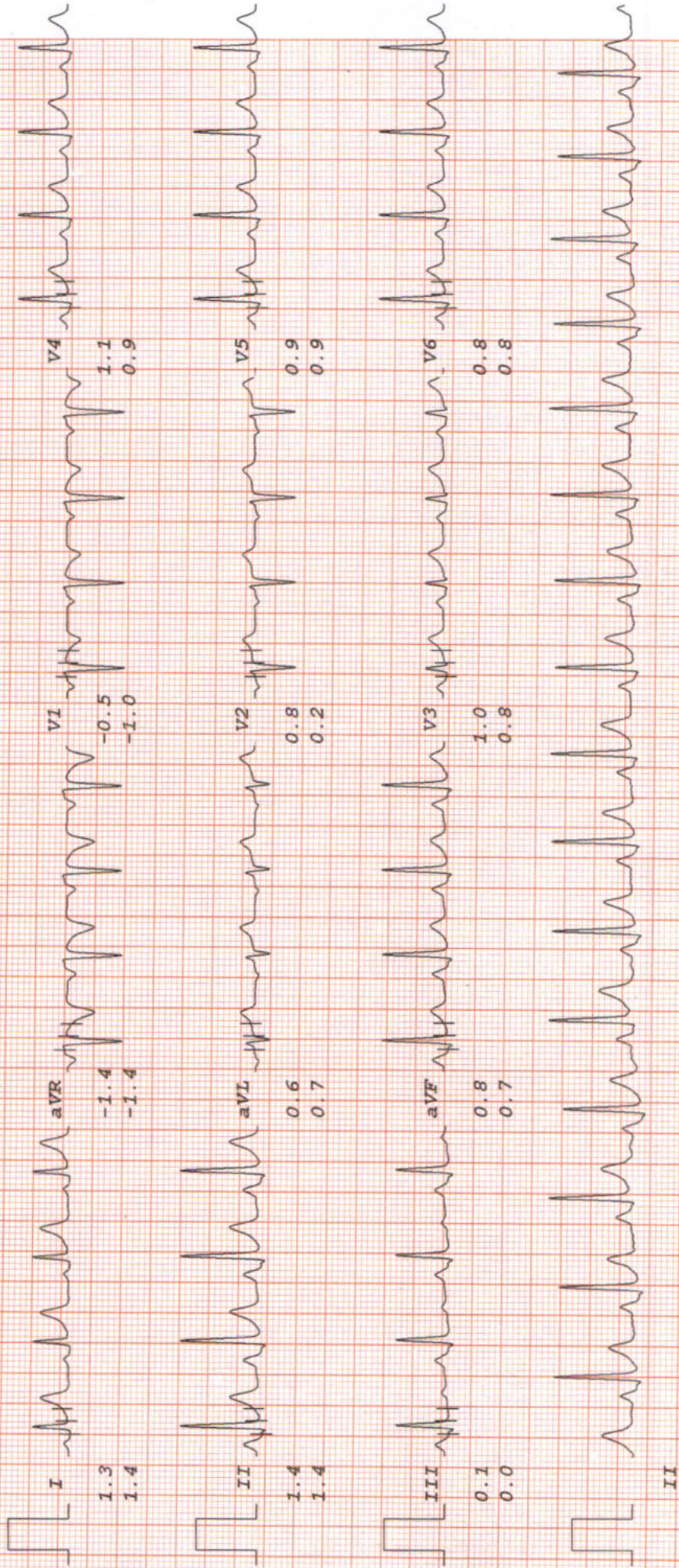



LAB REPORT

Reg. Date	25/03/2023	Patient Id	2303250012	DOB.	
Name	MRS. SARITA SONI	Gender	F	Perm. ID	
Age	33 Yrs.	Panel	MEDIWHEEL	Reported	25/03/2023 16:57:43
Ref. By	MEDIWHEEL				

Test Name	Result	Units	Ref. Range
-----------	--------	-------	------------

MEDIWHEEL F BELOW 40

HAEMATOLOGYCOMPLETE HAEMOGRAM

HAEMOGLOBIN (HB%)	12.0	gm/dl	12 - 15
TOTAL LEUCOCYTE COUNT (TLC)	8,000	/cumm	4000 - 11000

DIFFERENTIAL LEUCOCYTE COUNT (DLC)

NEUTROPHIL	64	%	40 - 80
LYMPHOCYTE	31	%	28 - 55
MONOCYTE	04	%	02 - 10
EOSINOPHIL	01	%	01 - 06
BASOPHIL	00	%	0 - 0
ESR (WESTEGREN'S METHOD)	10	mm/1st hr.	0 - 15
R B C COUNT	4.72	Millions/cmm	4.247 - 5.4
P.C.V / HAEMATOCRIT	40.8	%	35 - 45
M C V	86.4	fl.	80 - 100
M C H	25.4	Picogram	27.0 - 31.0
M C H C	29.4	gm/dl	33 - 37
PLATELET COUNT	3.00	Lakh/cu mm	1.50 - 4.50

Stool Examination Report

BLOOD GROUP ABO

" O "

RH TYPING

Positive

BLOOD SUGAR FASTING

84.29 mg/dl 70 - 100

BLOOD SUGAR PP

86.41 mg/dl 90 - 140

HBA1C

5.69 %

Checked by : _____
Page 1 Contd...2

If test results are alarming or unexpected, patient is advised to contact the laboratory immediately for possible remedial action.

Facilities Available

- Multispeciality Hospital - 24 Hours Emergency - X-Ray/ ECG/ Ultrasound/ CT Scan - Dental - Fully Equiped Operation Theatre
- Fully Functional Lab - Casualty/ ICU-Nursery - Labour Room - All Speciality OPD - Laproscopic Surgery - ECHO - Plastic Surgery



LAB REPORT

Reg. Date	25/03/2023	Patient Id	2303250012	DOB.	
Name	MRS. SARITA SONI	Gender	F	Perm. ID	
Age	33 Yrs.	Panel	MEDIWHEEL	Reported	25/03/2023 16:57:43
Ref. By	MEDIWHEEL				

Test Name	Result	Units	Ref. Range
-----------	--------	-------	------------

Interpretation

Non Diabetic	: 4-6%
Good Diabetic Control	: 6-8%
Fair Control	: 8-10%
Poor Control	: >10%

The Glycosylated haemoglobin assay has been validated as a reliable indicator Of mean blood glucose levels for a period of 8-12 week period. ADA recommended the testing twice a year in patients with stable blood glucose and quarterly. If treatment change, or if blood glucose levels are unstable.

TO BE CORRELATED CLINICALLY.

THYROID PROFILE

Free T3 ELFA	2.36	ng/ml	02 - 04
Free T4 ELFA	1.62	ug/dl	0.8 - 2.7
TSH Serum/ELFA	0.760	uIU/ml	0.25 - 5.50 uIU/ml

Interpretation

Clinical Use

- Diagnose Hypothyroidism and Hyperthyroidism
- Monitor T4 replacement or T4 suppressive Therapy
- Quantify TSH levels in the subnormal range

Increased Levels : Primary Hypothyroidism Subclinical Hypothyroidism, TSH dependent.

Checked by : -----
Page 2 Contd...3

If test results are alarming or unexpected, patient is advised to contact the laboratory immediately for possible remedial action.

Facilities Available

- Multispeciality Hospital - 24 Hours Emergency - X-Ray/ ECG/ Ultrasound/ CT Scan - Dental - Fully Equiped Operation Theatre
- Fully Functional Lab - Casualty/ ICU-Nursery - Labour Room - All Speciality OPD - Laproscopic Surgery - ECHO - Plastic Surgery



LAB REPORT

Reg. Date	25/03/2023	Patient Id	2303250012	DOB.	
Name	MRS. SARITA SONI	Gender	F	Perm. ID	
Age	33 Yrs.	Panel	MEDIWHEEL	Reported	25/03/2023 16:57:43
Ref. By	MEDIWHEEL				

Test Name	Result	Units	Ref. Range
-----------	--------	-------	------------

Thyroid Hormone Resistance.

Decreased Levels : Grave's Disease, Autonomous Thyroid Hormone Secretion, TSH Deficiency

LIPID PROFILE

TOTAL CHOLESTEROL	129.60	mg/dL	130.0 - 200.0 (<200)
TRIGLYCERIDES	82.00	mg/dL	80.5 - 150.0 (<150)
H D L CHOLESTEROL DIRECT	73.01	mg/dL	42.0 - 60.0 (<40->59)
V L D L	16.4	mg/dL	4.0 - 30. (23-45)
L D L CHOLESTEROL	40.2	mg/dL	50.0 - 150.0 (50-150)
TOTAL CHOLESTEROL / HDL RATIO	1.8		3.3 - 5.1
LDL / HDL CHOLESTEROL RATIO	0.6		1.5 - 3.5
SERUM URIC ACID	3.61	mg/dl	2.4 - 6.0
BLOOD UREA NITROGEN (BUN)	8.20	mg/dl	6.0 - 21.0
SERUM CREATININE	0.70	mg/dl	0.6 - 1.2
BUN/CREAT RATIO	11.7	mg/dl	

10 - 20

LIVER FUNCTION TEST (LFT)

BILIRUBIN TOTAL	0.96	mg/dl	0.2 - 1.2
CONJUGATED (D. BILIRUBIN)	0.36	mg/dl	0.00 - 0.3
UNCONJUGATED (I.D.BILIRUBIN)	0.60	mg/dl	0.2 - 0.9
SGOT / AST	16.33	IU/L	0 - 35
SGPT / ALT	20.77	IU/L	0 - 35
ALKALINE PHOSPHATASE	103.00	U/L	64 - 306
TOTAL PROTEIN	7.74	gm/dl	6.0 - 8.3

Checked by : _____
Page 3 Contd...4

If test results are alarming or unexpected, patient is advised to contact the laboratory immediately for possible remedial action.

Facilities Available

- Multispeciality Hospital - 24 Hours Emergency - X-Ray/ ECG/ Ultrasound/ CT Scan - Dental - Fully Equiped Operation Theatre
- Fully Functional Lab - Casualty/ ICU-Nursery - Labour Room - All Speciality OPD - Laproscopic Surgery - ECHO - Plastic Surgery

**LAB REPORT**

Reg. Date	25/03/2023	Patient Id	2303250012	DOB.	
Name	MRS. SARITA SONI	Gender	F	Perm. ID	
Age	33 Yrs.	Panel	MEDIWHEEL	Reported	25/03/2023 16:57:43
Ref. By	MEDIWHEEL				

Test Name	Result	Units	Ref. Range
ALBUMIN	4.61	gm/dl	3.2 - 5.0
GLOBULIN	3.13	gm/dl	2.5 - 5.6
A/G RATIO	1.47		0.9 - 2.0
GAMMA GT	18.21	IU/L	0.0 - 35.0

Dr. REEMA DAHIYA
M.B.B.S., MD (Path)
Malik Radix Healthcare Pvt. Ltd.
C-217, C-218, Nirman Vihar,
Delhi-110092
DR. REEMA DAHIYA
M.B.B.S., MD (Path.)
Checked by : _____

Page 4 of 4

DR. MEENU AGGARWAL
M.B.B.S., MD (Path.)

If test results are alarming or unexpected, patient is advised to contact the laboratory immediately for possible remedial action.

Facilities Available

- Multispeciality Hospital - 24 Hours Emergency - X-Ray/ ECG/ Ultrasound/ CT Scan - Dental - Fully Equiped Operation Theatre
- Fully Functional Lab - Casualty/ ICU-Nursery - Labour Room - All Speciality OPD - Laproscopic Surgery - ECHO - Plastic Surgery

R

CHEST.PA 25/Mar/2023 01 11:10

SARITA SONI 33 Y/F PT184071

PATIX HEALTHCARE Private Hospital, Dhule-431001



MALIK RADIX HEALTH CARE

(UNIT OF MALIK RADIX HEALTHCARE PVT. LTD.)

C-217, 218, Nirman Vihar, Vikas Marg, New Delhi - 110092

Tel.: 011-22011192, 22011196, 47060150 • Fax : 22011208

E-mail : radixhealthcare@yahoo.co.in

Website : www.radixhealthcare.org



Safety at WEI now accredited by NABH

UHID	PT184071	LAB No.	XRY2210966
Name	Mrs. SARITA SONI	Regn. No.	GEN2243381
Age / Sex	33 Yrs / F	Receiving Dt/Time	25/Mar/2023 13:13
		Reporting Dt/Time	25/Mar/2023 01:37 PM



XRAY

CHEST (PA)

Both lung fields are normal.

Cp angles are clear.

Hila are normal...

Heart size appears within normal limits.

Soft tissue shadows and bony thorax are normal.

IMP- NORMAL CHEST X-RAY

Advised....please correlate clinically.

***** END OF REPORT *****

 DR. K.K. SINHA
 M.B.B.S. D.M.R.D.
 SENIOR CONSULTANT
 Reg. No. 25437 (DMC)

DR. RAJESH MALHOTRA
 MBBS, MD (RADIOLOGY)
 CONSULTANT RADIOLOGY
 Reg.No.DMC9299

DR. T. K VOHRA
 MD (RADIOLOGY)
 SENIOR CONSULTANT
 Reg. No. 3272 (DMC)

DR. MUKESH KOSHAL
 MBBS, MD (RADIOLOGY)
 CONSULTANT RADIOLOGY
 Reg.No.DMC10407

Facilities Available :

RADIOLOGIST

- ★ Multispeciality Hospital ★ 24 Hours Emergency ★ X-Ray/ECG/ Ultrasound ★ Dental
- ★ Fully Equipped Operation Theatre ★ Fully Functional Lab ★ Casualty/ICU ★ Nursery
- ★ Labour Room ★ All Speciality OPD ★ Laparoscopic Surgery ★ ECHO ★ Plastic Surgery

Home Collection Facility Available Contact : 9999254739

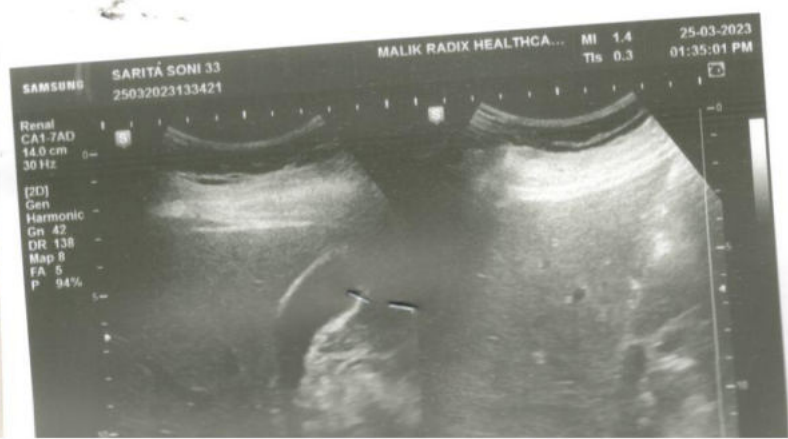



UHID	PT184081	LAB No.	ULC2209254
Name	Mrs. SARITA SONI	Regn. No.	GEN2243394
Age / Sex	33 Yrs / F	Receiving Dt/Time	25/Mar/2023 01:38
		Reporting Dt/Time	25/Mar/2023 01:35 PM



U/S WHOLE ABDOMEN

Liver appears normal in size with normal echogenicity. No focal lesion seen.
CBD & portal vein normal. .

Gall bladder is normally distended showing no calculi and cholecystitis.

Wall thickness normal.

Pancreas ,para aortic appear normal.

Spleen is normal in size with normal echopattern...

Both kidneys are normal in size shape and echopattern.

No obvious hydronephrosis or stone seen.

Size of right kidney- 109x60mm

Size of left kidney- 95x50mm

Ureters are not dilated.

Urinary bladder is normal.No calculi or mass seen.

Uterus is normal in size shape and echopattern.

Both ovaries are normal in size .

No evidence of ascites or pleural effusion seen.

No abdominal lymphadenopathy seen.

Imp—Normal usg scan.

DR. K. K. SINHA
M.B.B.S.D.M.R.D.
SENIOR CONSULTANT
Reg. No. 25437 (DMC)

DR. RAJESH MALHOTRA
MBBS, MD (RADIOLOGY)
CONSULTANT RADIOLOGY
Reg.No.DMC9299

DR. T. K VOHRA
MD (RADIODIAGNOSIS)
SENIOR CONSULTANT
Reg. No. 3272 (DMC)

DR. MUKESH KOSHAL
MBBS, MD (RADIOLOGY)
CONSULTANT RADIOLOGY
Reg.No.DMC10407

Page 1 of 1

RADIOLOGIST :

Facilities Available

- Multispeciality Hospital - 24 Hours Emergency - X-Ray/ ECG/ Ultrasound/ CT Scan - Dental - Fully Equipped Operation Theatre
- Fully Functional Lab - 24/7 Casualty/ ICU-Nursery 24/7 Pharmacy - Labour Room - All Speciality OPD - Laproscopic Surgery
- ECHO - Plastic Surgery