

21062205

MOTILAL MALI 30 YRS

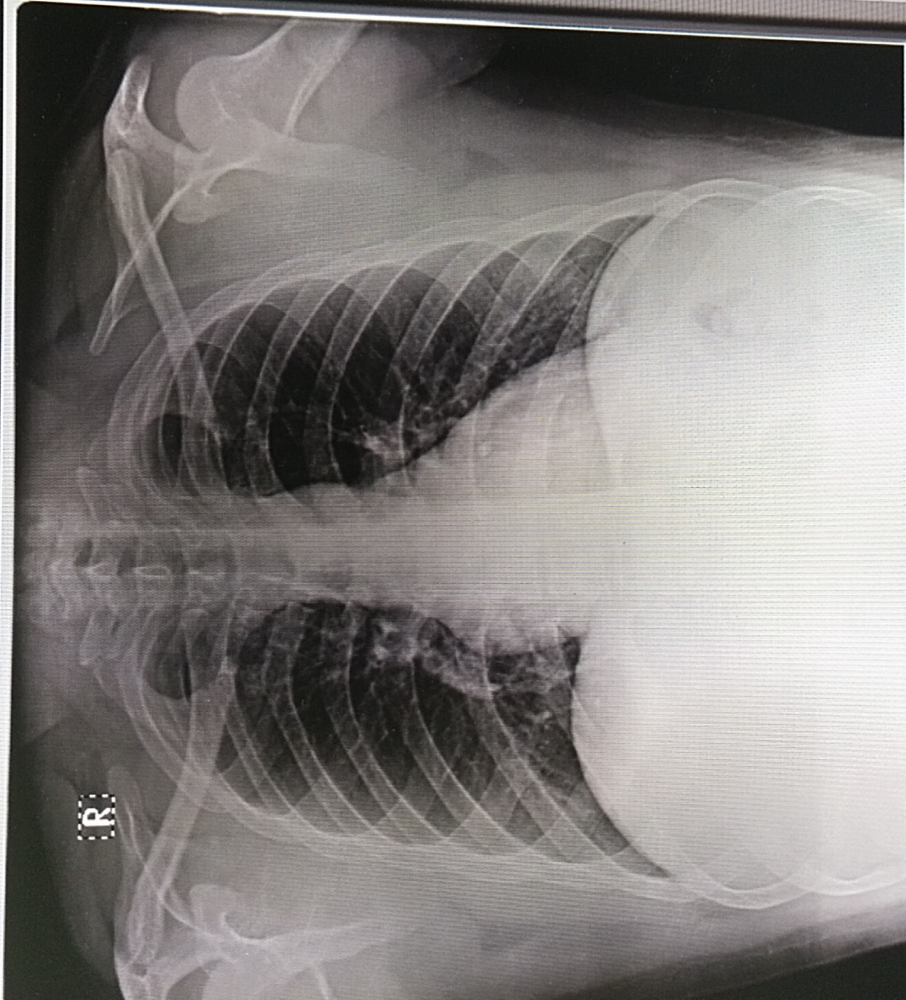

1  
(1)



DELL

**Health Check up Booking Request(bobE12889),Package Code(PKG10000240),Beneficiary Code(39887)**

1 message

Mediwheel &lt;customercare@policywheel.com&gt;

15 June 2022 at 09:06

To: "vidhidiagnostics@gmail.com" &lt;vidhidiagnostics@gmail.com&gt;

Cc: Mediwheel CC &lt;customercare@mediwheel.in&gt;, Mediwheel CC &lt;mediwheelwellness@gmail.com&gt;

**Mediwheel**  
...Your wellness partner

011-41195959

Email:wellness@mediwheel.in

Dear Vidhi Diagnostics,  
City : Ahmedabad . Location : .New Wadaj,

We have received the following request for Health Check up from

**Name** : MR. MALI MOTI LAL  
**Age** : 28  
**Gender** : Male  
**Member Relations** : Employee  
**Package Name** : Medi-Wheel Metro Full Body Health Checkup Male Below 40  
**Package Code** : PKG10000240  
**User Location** : Rajasthan,REODAR,307514  
**Contact Details** : 7817914400  
**Booking Date** : 15-06-2022  
**Appointment Date** : 21-06-2022

Member Information			
Booked Member Name	Age	Gender	Cost(In INR)
MR. MALI MOTI LAL	28	Male	Cashless
Total amount to be paid			Cashless

Please login to your account to confirm the same. Also you mail us for confirmation

**Package Name** : Medi-Wheel Metro Full Body Health Checkup Male Below 40 - Includes (37 )Tests

**Tests included in this Package** : Ecg, TSH, X-ray Chest, Stress Test (tmt)/ 2d Echo, Blood Sugar Postprandial, A:g Ratio, Blood Group, Total Cholesterol, Triglycerides, Fasting Blood Sugar, Ultrasound Whole Abdomen , Glycosylated Haemoglobin (h<sub>1</sub>a1c), Hdl, Vldl, Urine Analysis, LDL, Total Protine, General Consultation, HDL/ LDL ratio, GGT(Gamma-glutamyl Transferase), Eye Check-up consultation, ALP (ALKALINE PHOSPHATASE), Uric Acid, AST/ALT Ratio, Serum Protein, CBC with ESR, Stool Analysis, Urine Sugar Fasting, Urine Sugar PP, T3, T4, Cholesterol Total / HDL Ratio, BUN, BUN/Creatinine Ratio, Bilirubin Total & Direct and Indirect, Albumin, Globulin

To,

The Coordinator,  
Mediwheel (Arcofemi Healthcare Limited)  
Helpline number: 011- 41195959

Dear Sir / Madam,

**Sub: Annual Health Checkup for the employees of Bank of Baroda**

This is to inform you that the following spouse of our employee wishes to avail the facility of Cashless Annual Health Checkup provided by you in terms of our agreement.

PARTICULARS OF HEALTH CHECK UP BENEFICIARY	
NAME	BHAVANA MALI
DATE OF BIRTH	09-05-1993
PROPOSED DATE OF HEALTH CHECKUP FOR EMPLOYEE SPOUSE	21-06-2022
BOOKING REFERENCE NO.	22J166025100020286S
SPOUSE DETAILS	
EMPLOYEE NAME	MR. MALI MOTI LAL
EMPLOYEE EC NO.	166025
EMPLOYEE DESIGNATION	SINGLE WINDOW OPERATOR A
EMPLOYEE PLACE OF WORK	REODAR
EMPLOYEE BIRTHDATE	13-03-1992

This letter of approval / recommendation is valid if submitted along with copy of the Bank of Baroda employee id card. This approval is valid from **15-06-2022** till **31-03-2023**. The list of medical tests to be conducted is provided in the annexure to this letter. Please note that the said health checkup is a **cashless facility** as per our tie up arrangement. We request you to attend to the health checkup requirement of our employee's spouse and accord your top priority and best resources in this regard. The EC Number and the booking reference number as given in the above table shall be mentioned in the invoice, invariably.

We solicit your co-operation in this regard.

Yours faithfully,

Sd/-

**Chief General Manager**  
**HRM Department**  
**Bank of Baroda**

(Note: This is a computer generated letter. No Signature required. For any clarification, please contact Mediwheel (Arcofemi Healthcare Limited))

**SUGGESTIVE LIST OF MEDICAL TESTS**

<b>FOR MALE</b>	<b>FOR FEMALE</b>
CBC	CBC
ESR	ESR
Blood Group & RH Factor	Blood Group & RH Factor
Blood and Urine Sugar Fasting	Blood and Urine Sugar Fasting
Blood and Urine Sugar PP	Blood and Urine Sugar PP
Stool Routine	Stool Routine
<b>Lipid Profile</b>	<b>Lipid Profile</b>
Total Cholesterol	Total Cholesterol
HDL	HDL
LDL	LDL
VLDL	VLDL
Triglycerides	Triglycerides
HDL / LDL ratio	HDL / LDL ratio
<b>Liver Profile</b>	<b>Liver Profile</b>
AST	AST
ALT	ALT
GGT	GGT
Bilirubin (total, direct, indirect)	Bilirubin (total, direct, indirect)
ALP	ALP
Proteins (T, Albumin, Globulin)	Proteins (T, Albumin, Globulin)
<b>Kidney Profile</b>	<b>Kidney Profile</b>
Serum creatinine	Serum creatinine
Blood Urea Nitrogen	Blood Urea Nitrogen
Uric Acid	Uric Acid
HBA1C	HBA1C
Routine urine analysis	Routine urine analysis
USG Whole Abdomen	USG Whole Abdomen
<b>General Tests</b>	<b>General Tests</b>
X Ray Chest	X Ray Chest
ECG	ECG
2D/3D ECHO / TMT	2D/3D ECHO / TMT
Stress Test	Thyroid Profile (T3, T4, TSH)
PSA Male (above 40 years)	Mammography (above 40 years) and Pap Smear (above 30 years).
Thyroid Profile (T3, T4, TSH)	Dental Check-up consultation
Dental Check-up consultation	Physician Consultation
Physician Consultation	Eye Check-up consultation
Eye Check-up consultation	Skin/ENT consultation
Skin/ENT consultation	Gynaec Consultation



बैंक ऑफ़ बड़ौदा  
Bank of Baroda

नाम  
Name Motilal Mali

कर्मचारी कुट क . 166025  
Employee Code No.

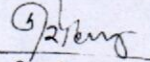
  
जारीकर्ता प्राधिकारी  
Issuing Authority

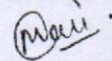

  
धारक के हस्ताक्षर  
Signature of Holder



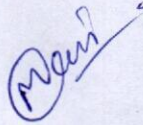



भारत सरकार  
Government of India



मोती लाल माली  
Moti Lal Mali  
पिता : मोहन लाल माली  
Father : Mohan Lal Mali  
जन्म तिथि / DOB : 13/03/1992  
पुरुष / Male



2965 2041 4510

आधार - आम आदमी का अधिकार



भारतीय विशिष्ट पहचान प्राधिकरण  
Unique Identification Authority of India

पता:

S/O: मोहन लाल माली, शिवगंज रोड  
गोल, गोल, गोल, गोल, सिरोही,  
राजस्थान, 307801

Address:

S/O: Mohan Lal Mali, shivganj  
road gol, gol, Gol, Gol, Sirohi,  
Rajasthan, 307801

2965 2041 4510

1947  
1800 300 1947

help@uidai.gov.in

www  
www.uidai.gov.in

①

Mohi

**Vidhi Diagnostics**  
L-86, Swatantra-Senani Nagar,  
Opp. Akhbarnagar Bus Terminals,  
Nr. Akhbarnagar Circle,  
New Wadaj, Ahmedabad-13.

Dr. Vidhi D. Madh  
MBBS  
Reg. No. S-74540

Motikael

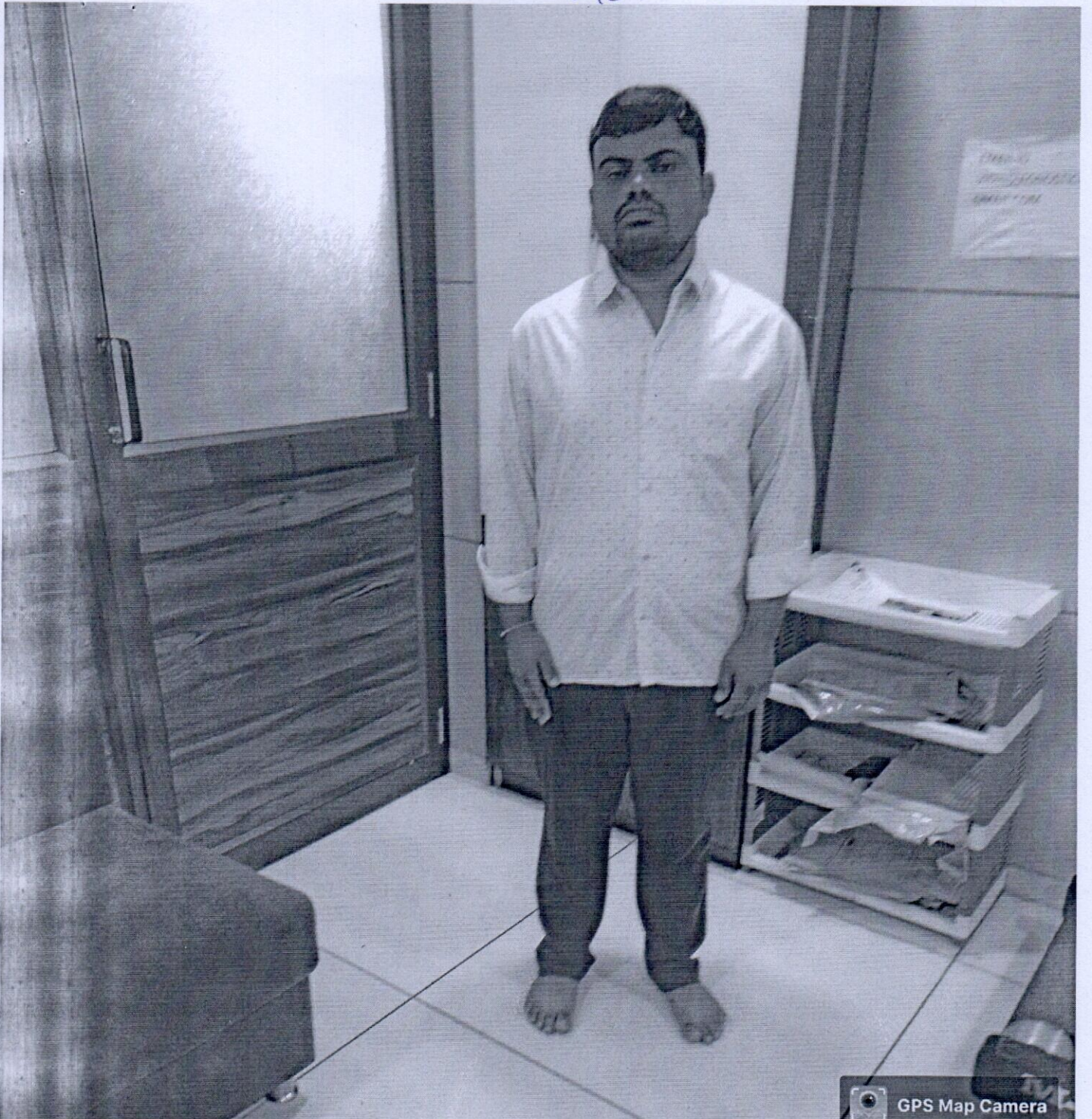

GPS Map Camera



**Ahmedabad, Gujarat, भारत**  
NEAR, L-86, Akhbar Nagar Cir, OPP. INDIAN PETROL  
PUMP, Swatantra Senani Nagar, Nava Vadaj, Ahmedabad,  
Gujarat 380013, भारत  
Lat 23.068088°  
Long 72.561594°  
21/06/22 10:20 AM

**Dr. Vidhi D. Modh**  
MBBS  
Reg. No. G-74540

**Vidhi Diagnostics**  
L-86, Swatantra-Senani Nagar,  
Opp. Akhbarnagar Bus Terminals,  
Nr. Akhbarnagar Circle,  
New Vadaj, Ahmedabad-13.

# Dr. Dinesh S. Modh

M.D., D.M.R.E. (Radiodiagnosis)

Consultant Radiologist & Sonologist

Ex. Junior Lecturer, B.J. Medical College, Civil Hospital, A'bad.

Panel Doctor of L.I.C.



21/06/2022

Motilal melli

30 yr male

Height - 154cm

Weight - 72kg

BP - 128/82 mmHg

Pulse - 68 per min

SpO2 - 99

T - @

RG } @  
CVS }

H/O Thyroid since 10 yr  
taking 75mg Thyroxine daily

No H/O DM, HTN or TB.

Adv

He is medically fit

Dr. Vidhi D. Modh  
MBBS  
Reg. No. G-74540

Vidhi Diagnostics  
L-86, Swatantra-Senani Nagar,  
Opp. Akhbar Nagar Bus Terminals,  
Nr. Akhbar Nagar Circle,  
New Wadaj, Ahmedabad-13.

ISO 9001:2015 Certified Diagnostics Center

Vidhi Imaging Center

L-86, Swatantra Senani Nagar, Opp. Akhbar Nagar Petrol Pump, Nr. Akhbar Nagar Circle, Nava-Vadaj, Ahmedabad - 380 013.

Phone : 079-2762 1406, Mobile : 98799 29406, 98250 09406, E-mail : vidhidiagnostics@gmail.com, Website : www.vidhidiagnostics.com

Time : Mon. to Sat. 9.00 am to 2.00 pm, 5.00 pm to 9.00 pm, Sunday 9.00 am to 12.00 Noon

FACILITIES : Live 3D-4D Sonography | Colour Doppler | Echo Cardiography | Interventional Radiology | Fetal Medicine | Digital X-Ray  
Digital Mammography | Digital OPG / TMJ | ECG / TMT / PFT / EEG / EMG | Pathology Laboratory | Health Check Up Plans | Pre Employment Check Up



HR : 69 bpm  
 PR : 156 ms  
 QRS : 96 ms  
 QT/QTc : 374/400 ms  
 P/QRS/T : 48/41/30 deg.  
 RV5/SV1 : 1.656/-0.540 mv  
 RV5+SV1 : 2.196 mv

ID: 5272  
 Name: motilal mali  
 Age: 30yrs  
 Sex: Male  
 Hospital: **Dr. Avinash Bhatnagar**  
 MBBS, D Cardio  
 Reg. No.: G-45946

**Vidhi Diagnostics**  
 L-86, Swatantra-Senani Nagar,  
 Opp. Akharnagar Bus Terminals,  
 Nr. Akharnagar Circle,  
 New Wadaj, Ahmedabad-13.

Need to be confirmed by doctor. Doctor Name:

0.67Hz - 35Hz AC 50Hz - 25 mm/s - 10 mm/mv

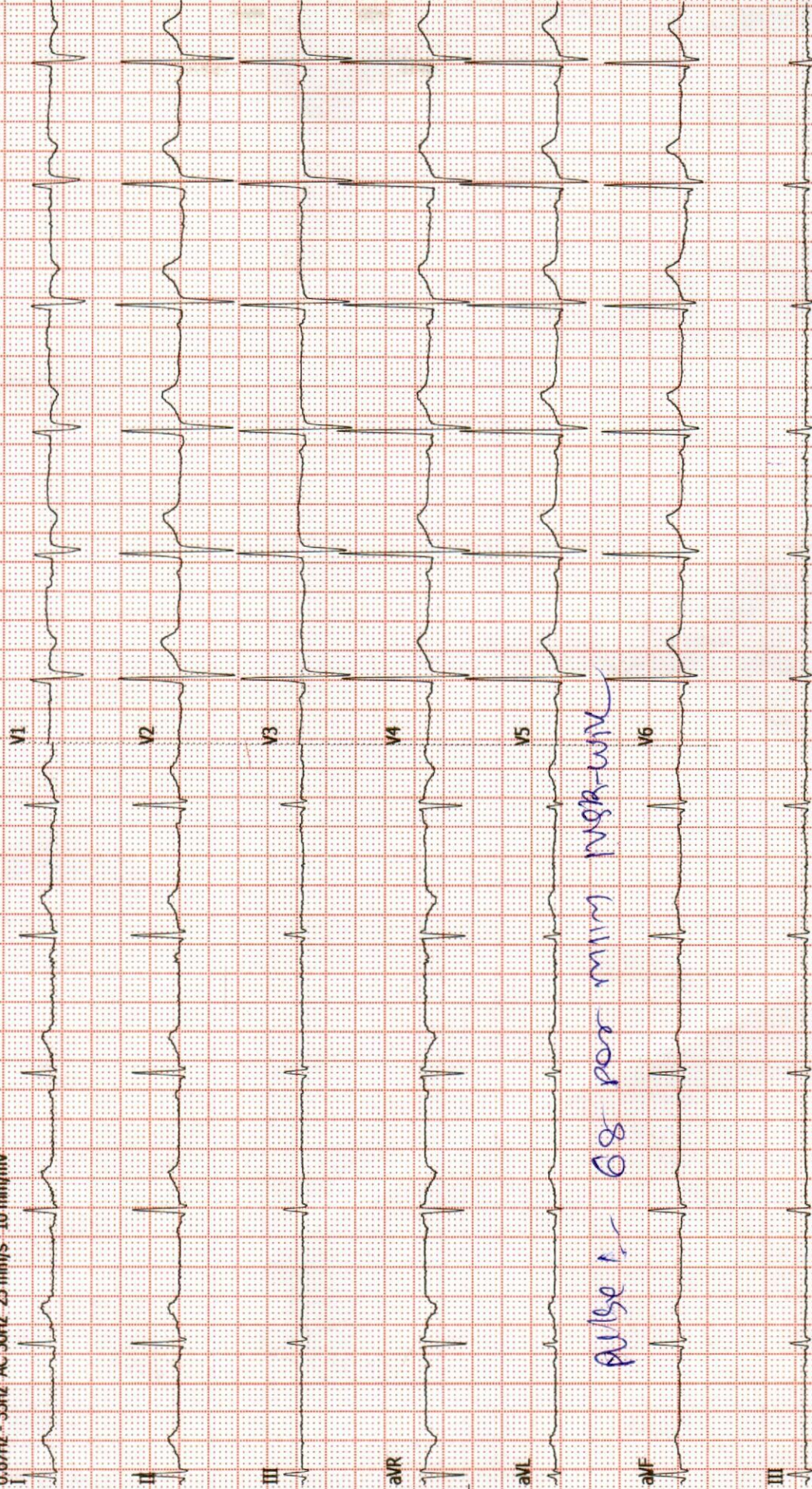

*Pulse :- 68 per min NGR-WNL*

## Dr. Dinesh S. Modh

M.D., D.M.R.E. (Radiodiagnosis)  
Consultant Radiologist & Sonologist  
Ex. Junior Lecturer, B.J. Medical College, Civil Hospital, A'bad.  
Panel Doctor of L.I.C.



Patient's name: MOTILAL MALI  
Reg. ID : R-3169-21  
Referred by : Dr. MEDIWHEEL

Age/Sex : 30 Years/Male  
Accession : 16439  
Date : 21/06/2022

### 2D- ECHO REPORT

#### FINAL CONCLUSION:

LV IS NORMAL SIZE. GOOD LV SYSTOLIC FUNCTION NO RWMA.  
LVEF - 60%. NO CONCENTRIC LVH.  
NORMAL LV COMPLANCE.  
LA IS NORMAL SIZE. NO LA CLOT.  
RV IS NORMAL SIZE. GOOD RV SYSTOLIC FUNCTION.  
RA IS NORMAL SIZE.  
MITRAL VALVE IS NORMAL. NO MS. NO MR. NO MVP.  
AORTIC VALVE IS NORMAL. NO AS. NO AR.  
TRICUSPID VALVE IS NORMAL. NO TR. RVSP-24 mmHg. NO PAH.

NO CLOT, NO VEGETATION, NO PERICARDIAL EFFUSION.

#### DIMENSIONS:

AORTA	2.4 C.M
LEFT ATRIUM	2.8 C.M
LVDD	4.1 C.M.
IVSD	1.0 C.M
PWD	1.0 C.M
LVDS	2.7 C.M.

#### COLOUR DOPPLER FINDING:

STRUCTURE	VELOCITY m/sec
	Max
PULMONARY VALVE	0.7
MITRAL VALVE	E : 0.7 A: 0.4
AORTIC VALVE	1.0

Dr. Avinash Bhaskar  
MRCC, D-Cardio  
Reg. No.: G-45946  
DR AVINASH BHASKAR

ISO 9001:2015 Certified Diagnostics Center

Vidhi Imaging Center

L-86, Swatantra Senani Nagar, Opp. Akharnagar Petrol Pump, Nr. Akharnagar Circle, Nava-Vadaj, Ahmedabad - 380 013.

Phone : 079-2762 1406, Mobile : 98799 29406, 98250 09406, E-mail : vidhidiagnostics@gmail.com, Website : www.vidhidiagnostics.com

Time : Mon. to Sat. 9.00 am to 2.00 pm, 5.00 pm to 9.00 pm, Sunday 9.00 am to 12.00 Noon

FACILITIES : Live 3D-4D Sonography | Colour Doppler | Echo Cardiography | Interventional Radiology | Fetal Medicine | Digital X-Ray  
Digital Mammography | Digital OPG / TMJ | ECG / TMT / PFT / EEG / EMG | Pathology Laboratory | Health Check Up Plans | Pre Employment Check Up

## Dr. Dinesh S. Modh

M.D., D.M.R.E. (Radiodiagnosis)

Consultant Radiologist & Sonologist

Ex. Junior Lecturer, B.J. Medical College, Civil Hospital, A'bad.

Panel Doctor of L.I.C.



Patient's name: MOTILAL MALI  
Reg. ID : R-3169-21  
Referred by : Dr. MEDIWHEEL

Age/Sex : 30 Years/Male  
Accession : 16439  
Date : 21/06/2022

### USG ABDOMEN

LIVER:- Liver appears normal in size & echo texture. No evidence of focal lesion is seen. IHBR appear normal. Portal vein and CBD appear normal. No e/o calculus is seen in bile duct.

GALL BLADDER:- Gall bladder is distended & appears normal. No evidence of calculus or cholecystitis is seen.

SPLEEN:- Spleen appears normal in size & shows normal echo texture. No evidence of diffuse or focal lesion is seen.

PANCREAS:- Pancreas appears normal size and echo pattern. No e/o diffuse or focal lesion is seen. Main pancreatic duct appears normal.

KIDNEY:- Both Kidneys appear normal in size & echo texture.

- No e/o calculus or hydronephrosis/ hydroureter is seen on both sides.

Cortico-medullary differentiation is maintained on both sides.

Both suprarenal regions appear normal.

No evidence of pre & para aortic lymphadenopathy is seen.

Both suprarenal regions appear normal.

No evidence of pre & para aortic lymphadenopathy is seen.

RIF & BOWEL LOOPS (By high frequency probe):-Normal.

No evidence of dilated or thickened bowel loops is seen.

No evidence of free fluid is seen in abdomen.

Urinary bladder:- appears normal. No e/o calculus or mass lesion is seen in bladder.

Prostate appears normal size and echopattern.

Thanks for reference.

Dr. Dinesh S. Modh  
MD DMRE (Radiodiagnosis)  
DR DINESH S. MODH  
G-23825  
M.D. DMRE(RADIODIAGNOSIS)

ISO 9001:2015 Certified Diagnostics Center

Vidhi Imaging Center

L-86, Swatantra Senani Nagar, Opp. Indian Oil Petrol Pump, Akhbarnagar Circle, Nava Vadaj, Ahmedabad - 380 013.

Phone : (Radiology) 079-2762 1406 | M. 98799 29406, 98250 09406 | Time (Radiology) : Mon. to Sat. 9 am to 2 pm, 5 to 9 pm, Sunday 9 am to 12 Noon

E-mail : vidhidiagnostics@gmail.com, Website : www.vidhidiagnostics.com

Multislice CT Scan | CBCT-Dental Scan | Live 3D-4D Sonography | Colour Doppler | Echo Cardiography | Interventional Radiology | Maxillofacial Radiology | Fetal Medicine  
Digital X-Ray | Digital Mammography | Digital OPG/TMJ | ECG/TMT/PFT/EEG/EMG | Audiometry | Pathology Laboratory | Health Check Up Plans | Pre Employment Check Up

**CT SCAN & CBCT FACILITY NOW AVAILABLE**

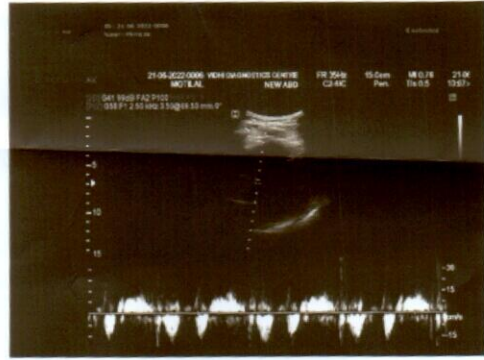
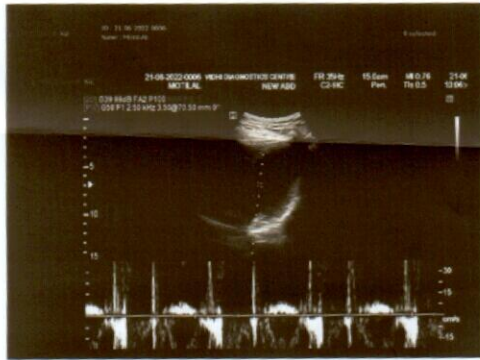
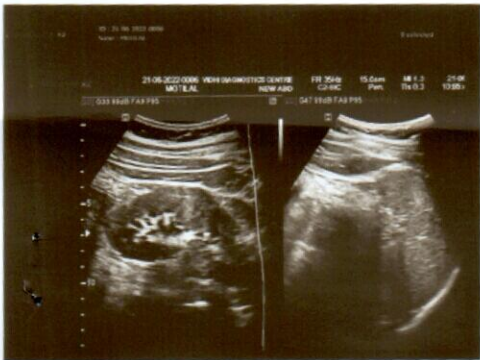
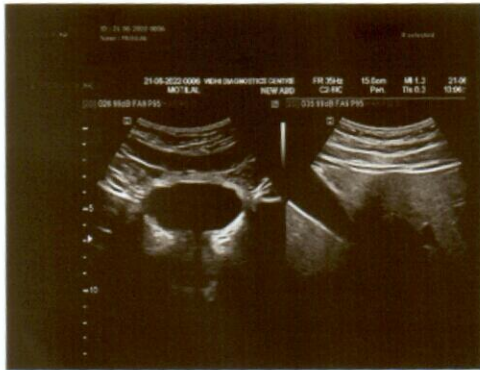
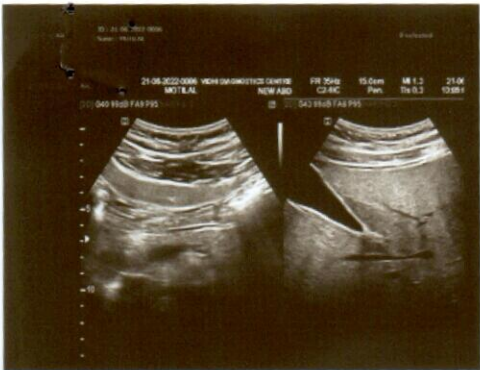

## Dr. Dinesh S. Modh

M.D., D.M.R.E. (Radiodiagnosis)

Consultant Radiologist & Sonologist

Ex. Junior Lecturer, B.J. Medical College, Civil Hospital, A'bad.

Panel Doctor of L.I.C.



Patient's name : MOTILAL MALI  
Reg. ID : R-3169-21  
Referred by : Dr. MEDIWHEEL

Age/Sex : 30 Years/Male  
Accession : 16439  
Date : 21/06/2022

### X-RAY CHEST (PA VIEW)

Both lung fields appear normal.  
No e/o consolidation or cavitations is seen.  
Both costo-phrenic angles appear clear.  
Cardiac size is within normal limits.  
Both domes of diaphragm appear normal.  
Bony thoracic cage appears normal.

Thanks for reference.

Dr. Dinesh S. Modh  
MD DMRE (Radiodiagnosis)  
DR DINESH S. MODH  
M.D. DMRE(RADIODIAGNOSIS)

ISO 9001:2015 Certified Diagnostics Center

Vidhi Imaging Center

L-86, Swatantra Senani Nagar, Opp. Akhbarnagar Petrol Pump, Nr. Akhbarnagar Circle, Nava-Vadaj, Ahmedabad - 380 013.

Phone : 079-2762 1406, Mobile : 98799 29406, 98250 09406, E-mail : vidhidiagnostics@gmail.com, Website : www.vidhidiagnostics.com

Time : Mon. to Sat. 9.00 am to 2.00 pm, 5.00 pm to 9.00 pm, Sunday 9.00 am to 12.00 Noon

FACILITIES : Live 3D-4D Sonography | Colour Doppler | Echo Cardiography | Interventional Radiology | Fetal Medicine | Digital X-Ray  
Digital Mammography | Digital OPG / TMJ | ECG / TMT / PFT / EEG / EMG | Pathology Laboratory | Health Check Up Plans | Pre Employment Check Up



Patient's name : MALI MOTI LAL  
Age/Sex : 28 Years/Male  
Referred by : Dr. MEDIWHEEL  
Collection Time : 09:16

Reg. ID : P-2031-21  
Accession : 16415  
Order Dt/time : 21/06/2022 09:16

**Complete Blood Count**

Sample Type: EDTA

Test Name	Result	Units	Biological Reference Interval
<b><u>Blood Counts</u></b>			
Haemoglobin :	<b>12.3</b>	Gms%	13.5 - 18.0
Total R.B.C. :	<b>3.98</b>	mill/c.mm	4.7 - 6.0
Total W. B. C. :	7,790	/cu mm	4000 - 10500
Platelet Count :	2,16,000	/cu.mm	1,50,000 - 4,50,000
<b><u>Differential Count</u></b>			
Neutrophils :	63	%	40 - 70
Lymphocytes :	33	%	20 - 40
Eosinophils :	02	%	1 - 4
Monocytes :	02	%	2 - 6
Basophils :	00	%	0 - 01
<b><u>Blood Indices</u></b>			
P. C. V. :	<b>37.3</b>	%	42 - 52
M. C. V. :	93.9	fl	78 - 100
M.C.H.:	31.0	pg	27 - 31
M. C. H. C. :	33.0	%	32 - 36
R.D.W :	<b>14.9</b>	%	11.5 - 14.0
<b><u>E.S.R.( Westergren Method )</u></b>			
After one hour :	04	mm/hr	1 - 7

TESTS DONE ON FULLY AUTOMATED HEMATOLOGY ANALYZER.

*Dr. Gayatri M. Mehta*

M. D. (Patno)

Reg. No. G-32215

DR GAYATRI MEHTA  
MD(PATHOLOGY)

DR. ANAND D. PARIKH  
MD(PATHOLOGY)

LAB USE ONLY (Entered by :GM Enter Date/Time:21/06/2022 12:04:00 PM) (Verify by :GM Verify Date/Time:21/06/2022 12:04:00 PM)

ISO 9001:2015 Certified Diagnostics Center

Vidhi Imaging Center | Pathology Department

L-86, Swatantra Senani Nagar, Opp. Akhbarnagar Petrol Pump, Nr. Akhbarnagar Circle, Nava-Vadaj, Ahmedabad - 380 013.

Ph. (Pathology) : 079-2764 5405, 8849893954 M. 98799 29406, 98250 09406, E-mail : vidhidiagnostics@gmail.com, Web. : www.vidhidiagnostics.com

Time (Pathology) : Mon. to Sat. 8.30 am to 8.00 pm, Sunday 9 am to 12 Noon

*Pathology means science behind medicine*

**CT SCAN & CBCT FACILITY NOW AVAILABLE**



Creating life in Science



Pathology Department

Patient's name : MALI MOTI LAL  
Age/Sex : 28 Years/Male  
Referred by : Dr. MEDIWHEEL  
Collection Time : 09:16

Reg. ID : P-2031-21  
Accession : 16415  
Order Dt/time : 21/06/2022 09:16

**Blood Group**

Sample Type: EDTA sample.

Test Name	Result
BG :	" B "
RH :	POSITIVE
Remarks	Done by forward grouping method.

**Blood Glucose**

Sample Type: Serum

Test Name	Result	Units	Biological Reference Interval
Fasting Blood Glucose : GOD-POD Method.	91.7	mg/dl	70 - 110

**Blood Glucose**

Sample Type: Serum

Test Name	Result	Units	Biological Reference Interval
Post Prandial Blood Glucose After 2hr. : GOD-POD Method.	118.5	mg/dl	80 - 140

*Dr. Gayatri M. Mehta*  
M. D. (Patho)

DR GAYATRI MEHTA  
MD(PATHOLOGY)

DR. ANAND D. PARIKH  
MD(PATHOLOGY)

LAB USE ONLY (Entered by :GM Enter Date/Time:21/06/2022 3:35:00 PM) (Verify by :GM Verify Date/Time:21/06/2022 3:35:00 PM)

ISO 9001:2015 Certified Diagnostics Center  
Vidhi Imaging Center | Pathology Department

L-86, Swatantra Senani Nagar, Opp. Akhbarnagar Petrol Pump, Nr. Akhbarnagar Circle, Nava-Vadaj, Ahmedabad - 380 013.

Ph. (Pathology) : 079-2764 5405, 8849893954 M. 98799 29406, 98250 09406, E-mail : vidhidiagnostics@gmail.com, Web. : www.vidhidiagnostics.com

Time (Pathology) : Mon. to Sat. 8.30 am to 8.00 pm, Sunday 9 am to 12 Noon

*Pathology means science behind medicine*

**CT SCAN & CBCT FACILITY NOW AVAILABLE**



Patient's name : MALI MOTI LAL  
Age/Sex : 28 Years/Male  
Referred by : Dr. MEDIWHEEL  
Collection Time : 09:16

Reg. ID : P-2031-21  
Accession : 16415  
Order Dt/time : 21/06/2022 09:16

**Lipid Profile**

Sample Type: Serum

Test Name	Result	Units	Biological Reference Interval
<b>S. Cholesterol :</b> Oxidase-esterase method.	180.0	mg/dl	0 - 200
<b>S. Triglyceride :</b> Enzymatic Colorimetry method	107.1	mg/dL	0 - 200
<b>S. HDL - Cholesterol :</b> Serum by Enzymatic method.	58.5	mg/dL	35 - 65
<b>S. LDL - Cholesterol :</b> Serum by Enzymatic method	100.08	mg/dL	0 - 130
<b>S. VLDL - Cholesterol :</b>	21.42	mg/dL	0 - 30
<b>S. Chole/HDL.Ratio :</b>	3.08		1 - 6
<b>S. LDL / HDL Cholesterol Ratio :</b>	1.71		0 - 3.5

*Dr. Gayatri M. Mehta*  
M.D. (Patho)

DR. GAYATRI MEHTA  
MD(PATHOLOGY)

DR. ANAND D. PARIKH  
MD(PATHOLOGY)

LAB USE ONLY (Entered by :GM Enter Date/Time:21/06/2022 3:29:00 PM) (Verify by :GM Verify Date/Time:21/06/2022 3:29:00 PM)

ISO 9001:2015 Certified Diagnostics Center

Vidhi Imaging Center | Pathology Department

L-86, Swatantra Senani Nagar, Opp. Akhbarnagar Petrol Pump, Nr. Akhbarnagar Circle, Nava-Vadaj, Ahmedabad - 380 013.

Ph. (Pathology) : 079-2764 5405, 8849893954 M. 98799 29406, 98250 09406, E-mail : vidhidiagnostics@gmail.com, Web. : www.vidhidiagnostics.com

Time (Pathology) : Mon. to Sat. 8.30 am to 8.00 pm, Sunday 9 am to 12 Noon

*Pathology means science behind medicine*

**CT SCAN & CBCT FACILITY NOW AVAILABLE**





Patient's name : MALI MOTI LAL  
 Age/Sex : 28 Years/Male  
 Referred by : Dr. MEDIWHEEL  
 Collection Time : 09:16

Reg. ID : P-2031-21  
 Accession : 16415  
 Order Dt/time : 21/06/2022 09:16

**HbA1C**

Sample Type: Serum

Test Name	Result	Units	Biological Reference Interval
<b>HbA1C :</b>	5.3	%	Non-diabetic: 4.2-6.2 Pre-diabetic : 6.3-7.2 Diabetic : 7.3-8.2
<b>Mean Blood Glucose of Last 03 months.</b>	105.41	mg/dl	

**Comment** \*As per the new 2009 update of American Diabetes Association regarding HbA1C & Mean Blood Glucose relationship.

**NOTE:** This test is used to monitor diabetic patients compliance with the therapeutic regimen and logo It's level is proportional to both the average blood glucose concentration and the life span of the red blood cells (RBC) in circulation. HbA1c values are free of day to day glucose fluctuations and are unaffected by exercise or recent food intake.

*Dr. Gayatri M. Mehta*  
 M.D. (Patho)  
 DR. GAYATRI MEHTA  
 MD(PATHOLOGY)

DR. ANAND D. PARIKH  
 MD(PATHOLOGY)

LAB USE ONLY (Entered by :GM Enter Date/Time:21/06/2022 3:29:00 PM) (Verify by :GM Verify Date/Time:21/06/2022 3:29:00 PM)

ISO 9001:2015 Certified Diagnostics Center  
 Vidhi Imaging Center | Pathology Department

L-86, Swatantra Senani Nagar, Opp. Akhbar Nagar Petrol Pump, Nr. Akhbar Nagar Circle, Nava-Vadaj, Ahmedabad - 380 013.

Ph. (Pathology) : 079-2764 5405, 8849893954 M. 98799 29406, 98250 09406, E-mail : vidhidiagnostics@gmail.com, Web. : www.vidhidiagnostics.com

Time (Pathology) : Mon. to Sat. 8.30 am to 8.00 pm, Sunday 9 am to 12 Noon

*Pathology means science behind medicine*

**CT SCAN & CBCT FACILITY NOW AVAILABLE**



Pathology Department

Patient's name : MALI MOTI LAL  
Age/Sex : 28 Years/Male  
Referred by : Dr. MEDIWHEEL  
Collection Time : 09:16

Reg. ID : P-2031-21  
Accession : 16415  
Order Dt/time : 21/06/2022 09:16

**BIOCHEMISTRY**

Sample type :Serum

Test Name	Result	Units	Biological Reference Interval
<b>Urea</b> , (Serum by GLDH method ) :	22.1	mg/dl	10 - 50
<b>S.Uric acid</b> , (Serum by Uricase method ) :	6.4	mg/dl	3.4 - 7.0
<b>Bun</b> :	10.3	mg/dl	6-20
<b>Creatinine</b> , (Serum by Enzymatic reaction ) :	0.86	mg/dl	0.5-1.2
<b>S.G.P.T (ALT)</b> : (Serum by IFCC method )	<b>64.7</b>	U/L	0 - 40
<b>S.G.O.T (AST)</b> : (Serum by IFCC method )	<b>48.9</b>	U/L	0 - 37
<b>ALK.PHOSPHATASE</b> : (Serum by PNP method )	85.0	U/L	40-129
<b>G.G.T</b> :	26.7	U/L	8 - 78
<b><u>BILIRUBIN</u></b>			
<b>Total</b> :	0.82	mg/dl	Up to 1.2
<b>Direct</b> :	0.32	mg/dl	0-0.7
<b>Indirect</b> :	0.5	mg/dl	0 - 0.5
<b><u>SERUM PROTEINS</u></b>			
<b>Total Protein</b> (Serum by Biuret method ) :	7.27	gms/dl	6.6 - 8.7
<b>Albumin</b> (Serum by BCG method ) :	4.02	gms/dl	3.97-4.94
<b>Globulins</b> :	3.25	gms/dl	2.3 - 3.5
<b>A/G Ratio</b> :	1.237		0.9 - 2.9

*Dr. Gayatri M. Mehta*  
M. D. (Patho)

Reg. No. G-32215

**DR GAYATRI MEHTA**  
**MD(PATHOLOGY)**

**DR. ANAND D. PARIKH**  
**MD(PATHOLOGY)**

LAB USE ONLY (Entered by :GM Enter Date/Time:21/06/2022 3:29:00 PM) (Verify by :GM Verify Date/Time:21/06/2022 3:29:00 PM)

ISO 9001:2015 Certified Diagnostics Center

Vidhi Imaging Center | Pathology Department

L-86, Swatantra Senani Nagar, Opp. Akhbarnagar Petrol Pump, Nr. Akhbarnagar Circle, Nava-Vadaj, Ahmedabad - 380 013.

Ph. (Pathology) : 079-2764 5405, 8849893954 M. 98799 29406, 98250 09406, E-mail : vidhidiagnostics@gmail.com, Web. : www.vidhidiagnostics.com

Time (Pathology) : Mon. to Sat. 8.30 am to 8.00 pm, Sunday 9 am to 12 Noon

*Pathology means science behind medicine*

**CT SCAN & CBCT FACILITY NOW AVAILABLE**



Pathology Department



Patient's name : MALI MOTI LAL  
Age/Sex : 28 Years/Male  
Referred by : Dr. MEDIWHEEL  
Collection Time : 09:16

Reg. ID : P-2031-21  
Accession : 16415  
Order Dt/time : 21/06/2022 09:16

### Thyroid Function Test

Sample Type: Serum

Test Name	Result	Units	Biological Reference Interval
TOTAL T3 :	1.33	ng/ml	0.84 - 2.0
TOTAL T4 :	5.85	ug/dl	5.1 - 14.0
TSH(Ultra sensitive) :	<b>65.705</b>	mIU/L	0.27 - 4.2

Method Electrochemiluminescence Immunoassay "ECLIA"

Test done on Roche Cobas e411 Immunoassay Analyser

*Dr. Gayatri M. Mehta*  
M. D. (Patho)  
DR GAYATRI MEHTA  
MD(PATHOLOGY)  
Reg. No. G-32215

DR. ANAND D. PARIKH  
MD(PATHOLOGY)

LAB USE ONLY (Entered by :GM Enter Date/Time:21/06/2022 3:29:00 PM) (Verify by :GM Verify Date/Time:21/06/2022 3:29:00 PM)

ISO 9001:2015 Certified Diagnostics Center

Vidhi Imaging Center | Pathology Department

L-86, Swatantra Senani Nagar, Opp. Akhbarnagar Petrol Pump, Nr. Akhbarnagar Circle, Nava-Vadaj, Ahmedabad - 380 013.

Ph. (Pathology) : 079-2764 5405, 8849893954 M. 98799 29406, 98250 09406, E-mail : vidhidiagnostics@gmail.com, Web. : www.vidhidiagnostics.com

Time (Pathology) : Mon. to Sat. 8.30 am to 8.00 pm, Sunday 9 am to 12 Noon

*Pathology means science behind medicine*

**CT SCAN & CBCT FACILITY NOW AVAILABLE**



Creating life in Gujarat



Pathology Department

Patient's name : MALI MOTI LAL  
Age/Sex : 28 Years/Male  
Referred by : Dr. MEDIWHEEL  
Collection Time : 09:16

Reg. ID : P-2031-21  
Accession : 16415  
Order Dt/time : 21/06/2022 09:16

**Urine Analysis**

Sample Type: Urine

Test Name	Result	Units	Biological Reference Interval
-----------	--------	-------	-------------------------------

**Physical Examination**

Quantity :	20	ml	0 - 500 ml
Colour :	Pale Yellow		Pale Yellow
Transparency :	Clear.		Clear
Reaction :	Acidic		4.6 - 8.0
Specific Gravity :	1.020		1.016 - 1.022
Sediment :	Present		

**Chemical Examination**

Albumin :	Present (Faint Trace)		Absent
Sugar :	NIL		Absent
Acetone :	Absent		Absent
Bile Salts :	Absent		Absent
Bile Pigments :	Absent		Absent
Urobilogen :	Absent		Absent
Nitrites :	Absent		Absent

**Microscopic Examination**

Red blood Cells :	Occasional	/h.p.f	Absent
Pus Cells :	1-2	/h.p.f	Absent
Epithelial Cells :	1-2	/h.p.f	< 10.0
Amorphous :	Absent	/h.p.f	Absent
Bacteria :	Absent	/h.p.f	Absent
Crystals :	Absent	/h.p.f	Absent
Casts :	Absent	/h.p.f	Absent
Fungus :	Not seen	/h.p.f	Absent

Dr. Gayatri M. Mehta

M. D. (Patho)

Reg. No. G-32215

DR GAYATRI MEHTA  
MD(PATHOLOGY)

DR. ANAND D. PARIKH  
MD(PATHOLOGY)

ISO 9001:2015 Certified Diagnostics Center

Vidhi Imaging Center, Pathology Department

LAB USE ONLY (Entered by : GM, Enter Date/Time: 21/06/2022 3:29:00 PM) (Verify by : GM, Verify Date/Time: 21/06/2022 3:29:00 PM)  
L-86, Swatantra Senani Nagar, Opp. Akhbaragar Petrol Pump, Nr. Akhbaragar Circle, Nava-Vadaj, Ahmedabad - 380 013.

Ph. (Pathology) : 079-2764 5405, 8849893954 M. 98799 29406, 98250 09406, E-mail : vidhidiagnostics@gmail.com, Web. : www.vidhidiagnostics.com

Time (Pathology) : Mon. to Sat. 8.30 am to 8.00 pm, Sunday 9 am to 12 Noon

Pathology means science behind medicine

CT SCAN & CBCT FACILITY NOW AVAILABLE