



NABL & ISO 9001 : 2008 Certified  
Wellness . Diagnostics  
A Unit of Gian Life Care Limited



7/216 (6), Swaroop Nagar  
(In Front of L.L.R. Hospital), Kanpur  
Mob. : 8808051576  
E-mail : reportsgpx@gmail.com  
arunguptagpx@gmail.com

Gian Pathology and X-Ray

Pathology . Radiology

Gian Life Line - Health Checkup

Lab No.	: 012310280058	Reg No/BarcodeNo	: 674580/01571368
Patient Name	: Mr.GOVIND PANDEY	Reg. Date	: 28/Oct/2023 11:11AM
Age/Sex	: 31 Y / Male	Sample Taken Date	: 28/Oct/2023 11:52AM
Client Code/Name	: MEDIWHEEL FULL BODY CHECKUP	Report Date	: 28/Oct/2023 01:09PM
Referred By Doctor	: Dr. BANK OF BARODA		

**BIOCHEMISTRY**

**MEDIWHEEL MALE BELOW 40**

**Blood Sugar (Fasting)**

Blood Sugar Fasting Hexokinase **103** mg/dl 70 - 100

Sample Type:Plasma

**Blood Sugar (PP)**

Blood Sugar PP (2 Hr.) Hexokinase **110** mg/dl 70-140

Sample Type:Plasma

**GAMMA GT/GGT**

GAMMA GT / GGT **65** IU/l 12 - 64

\*Not in NABL Scope\*

Sample Type:Serum

**BUN / BLOOD UREA NITROGEN**

BLOOD UREA NITROGEN Urease **9** mg/dl 8.9 - 20.6

Sample Type:Serum

**CREATININE SERUM**

CREATININE, Serum Kinetic Alkaline Picrate **0.75** mg/dl 0.70 - 1.30

Sample Type:Serum

**URIC ACID**

URIC ACID, Serum Uricase **3.8** mg/dl 3.7 - 7.7

Sample Type:Serum



*A Gupta*

Dr. Arun Kumar Gupta  
M.D. Chief Pathologist  
(Reg No. 34930)





NABL & ISO 9001 : 2008 Certified  
Wellness . Diagnostics  
A Unit of Gian Life Care Limited



7/216 (6), Swaroop Nagar  
(In Front of L.L.R. Hospital), Kanpur  
Mob. : 8808051576  
E-mail : reportsgpx@gmail.com  
arunguptagpx@gmail.com

Gian Pathology and X-Ray

Pathology . Radiology

Gian Life Line - Health Checkup

Lab No.	: 012310280058	Reg No/BarcodeNo	: 674580/01571368
Patient Name	: Mr.GOVIND PANDEY	Reg. Date	: 28/Oct/2023 11:11AM
Age/Sex	: 31 Y / Male	Sample Taken Date	: 28/Oct/2023 11:52AM
Client Code/Name	: MEDIWHEEL FULL BODY CHECKUP	Report Date	: 28/Oct/2023 01:09PM
Referred By Doctor	: Dr. BANK OF BARODA		

BIOCHEMISTRY

MEDIWHEEL MALE BELOW 40

**LFT/LIVER FUNCTION TESTS**

BILIRUBIN TOTAL Diazonium Salt	1.09	mg/dl	0.20 - 1.20
BILIRUBIN DIRECT Diazo Reaction	0.28	mg/dl	0.0 - 0.5
BILIRUBIN INDIRECT Calculated	0.81	mg/dl	0.10 - 1.1
SGOT /AST Enzymatic (NADH(Without P-5-P))	37	U/L	5 - 34
SGPT /ALT Enzymatic (NADH(Without P-5-P))	70	U/L	0.0 - 55
Alk. Phosphatase, Serum PNPP AMP Kinetic	75	U/L	40 - 150
PROTEIN TOTAL Biuret	7.9	g/dl	6.4 - 8.3
ALBUMIN BCG	5.1	g/dl	3.5 - 5.0
GLOBULIN Calculated	2.8	g/dl	2.3 - 3.5
A/G RATIO Calculated	1.82	Ratio	1.5 - 2.5

Sample Type:Serum



*A Gupta*

Dr. Arun Kumar Gupta  
M.D. Chief Pathologist  
(Reg No. 34930)





NABL & ISO 9001 : 2008 Certified  
Wellness . Diagnostics  
A Unit of Gian Life Care Limited



7/216 (6), Swaroop Nagar  
(In Front of L.L.R. Hospital), Kanpur  
Mob. : 8808051576  
E-mail : reportsgpx@gmail.com  
arunguptagpx@gmail.com

Gian Pathology and X-Ray

Pathology . Radiology

Gian Life Line - Health Checkup

Lab No.	: 012310280058	Reg No/BarcodeNo	: 674580/01571368
Patient Name	: Mr.GOVIND PANDEY	Reg. Date	: 28/Oct/2023 11:11AM
Age/Sex	: 31 Y / Male	Sample Taken Date	: 28/Oct/2023 11:52AM
Client Code/Name	: MEDIWHEEL FULL BODY CHECKUP	Report Date	: 28/Oct/2023 01:09PM
Referred By Doctor	: Dr. BANK OF BARODA		

**BIOCHEMISTRY**

**MEDIWHEEL MALE BELOW 40**

**Lipid Profile**

CHOLESTEROL TOTAL Enzymetic	234	mg/dl	Desirable: <200 Boderline High: 200 – 239 High : ≥240
TRIGLYCERIDES GPO	206	mg/dl	Normal <150 Boderline High: 150 – 199 High : 200 – 499 Very High: ≥500
HDL CHOLESTEROL Accelerator Selective Detergent	33	mg/dl	40 - 60
LDL CHOLESTEROL Calculated	159.8	mg/dl	70 - 130
VDL CALCULATED Calculated	41.2	mg/dl	13 - 36
CHOL/ HDL RATIO Calculated	7.09	Ratio	Less than 4.0
LDL / HDL RATIO	4.84		

**Ratio of LDL to HDL**

Risk	Men	Women
Very low (1/2 average)	1	1.5
Average risk	3.6	3.2
Moderate risk (2x average)	6.3	5.0
High risk (3x risk)	8	6.1

**HDL** levels have an inverse relationship with coronary heart disease. The ability of **HDL** to predict the development of coronary atherosclerosis has been estimated to be four times greater than **LDL** and eight times greater than **TC**. Treatment is recommended for those with a **HDL** level below 40 mg/dL. An **HDL** of 60 mg/dL is considered protection against heart disease.

**Preparation:**

Blood should be collected after a 12-hour fast (no food or drink, except water). For the most accurate results, wait at least 2 months after a heart attack, surgery, infection, injury or pregnancy to check Lipid Profile.

**Sample Type:Serum**



*A Gupta*

Dr. Arun Kumar Gupta  
M.D. Chief Pathologist  
(Reg No. 34930)





NABL & ISO 9001 : 2008 Certified  
**Wellness . Diagnostics**  
 A Unit of Gian Life Care Limited



7/216 (6), Swaroop Nagar  
 (In Front of L.L.R. Hospital), Kanpur  
 Mob. : 8808051576  
 E-mail : reportsgpx@gmail.com  
 arunguptagpx@gmail.com

Gian Pathology and X-Ray | Pathology . Radiology | Gian Life Line - Health Checkup

Lab No.	: 012310280058	Reg No/BarcodeNo	: 674580/01571368
Patient Name	: Mr.GOVIND PANDEY	Reg. Date	: 28/Oct/2023 11:11AM
Age/Sex	: 31 Y / Male	Sample Taken Date	: 28/Oct/2023 11:52AM
Client Code/Name	: MEDIWHEEL FULL BODY CHECKUP	Report Date	: 28/Oct/2023 01:09PM
Referred By Doctor	: Dr. BANK OF BARODA		

**BIOCHEMISTRY**

**MEDIWHEEL MALE BELOW 40**

**BUN/CREATININE RATIO**

BLOOD UREA NITROGEN Urease	9	mg/dl	8.9 - 20.6
CREATININE, Serum Kinetic Alkaline Picrate Ratio	0.75	mg/dl	0.70 - 1.30
	12	mg/dl	5 - 20

Sample Type:Serum



*A Gupta*

**Dr. Arun Kumar Gupta**  
 M.D. Chief Pathologist  
 (Reg No. 34930)



**NABL & ISO 9001 : 2008 Certified**  
**Wellness . Diagnostics**  
 A Unit of Gian Life Care Limited



7/216 (6), Swaroop Nagar  
 (In Front of L.L.R. Hospital), Kanpur  
 Mob. : 8808051576  
 E-mail : reportsgpx@gmail.com  
 arunguptagpx@gmail.com

Gian Pathology and X-Ray

Pathology . Radiology

Gian Life Line - Health Checkup

Lab No.	: 012310280058	Reg No/BarcodeNo	: 674580/01571368
Patient Name	: Mr.GOVIND PANDEY	Reg. Date	: 28/Oct/2023 11:11AM
Age/Sex	: 31 Y / Male	Sample Taken Date	: 28/Oct/2023 03:46PM
Client Code/Name	: MEDIWHEEL FULL BODY CHECKUP	Report Date	: 28/Oct/2023 03:55PM
Referred By Doctor	: Dr. BANK OF BARODA		

**CLINICAL PATHOLOGY**

**MEDIWHEEL MALE BELOW 40**

**MEDIWHEEL MALE BELOW 40**

**URINE SUGAR (F)**

URINE SUGAR (F) NIL

(\*Not in NABL Scope\*)



*A Gupta*

**Dr. Arun Kumar Gupta**  
 M.D. Chief Pathologist  
 (Reg No. 34930)





NABL & ISO 9001 : 2008 Certified  
Wellness . Diagnostics  
A Unit of Gian Life Care Limited



7/216 (6), Swaroop Nagar  
(In Front of L.L.R. Hospital), Kanpur  
Mob. : 8808051576  
E-mail : reportsgpx@gmail.com  
arunguptagpx@gmail.com

Gian Pathology and X-Ray

Pathology . Radiology

Gian Life Line - Health Checkup

Lab No.	: 012310280058	Reg No/BarcodeNo	: 674580/01571368
Patient Name	: Mr.GOVIND PANDEY	Reg. Date	: 28/Oct/2023 11:11AM
Age/Sex	: 31 Y / Male	Sample Taken Date	: 28/Oct/2023 03:46PM
Client Code/Name	: MEDIWHEEL FULL BODY CHECKUP	Report Date	: 28/Oct/2023 03:55PM
Referred By Doctor	: Dr. BANK OF BARODA		

CLINICAL PATHOLOGY

MEDIWHEEL MALE BELOW 40

URINE ROUTINE EXAMINATION

Method -Dipstick And Microscopy

PHYSICAL EXAMINATION

COLOUR	PALE YELLOW	
SPECIFIC GRAVITY (Based on pka change)	1.025	1.001-1.030
pH ( methylred/Bromothymol blue method )	6.0	4.6 - 8.0
TURBIDITY	ABSENT	
Deposit (UR)	ABSENT	
<b>Chemical</b>		
PROTEIN	TRACE	Nil
Dipstick/Tetra bromophenol blue/ Heat & Acid Test method).		
GLUCOSE (Oxidase Peroxidase method)	NIL	Nil
KETONE (Nitroprusside Method)	NEGATIVE	Nil
BILL PIGMENT (Diazo Method)	NEGATIVE	Negative
UROBILINOGEN (Ehrlich reaction)	NEGATIVE	Normal
Nitrite (Based on presence of bacteria )	NEGATIVE	Negative
Leucocyte Esterase (Esterase Diazonium Method)	NEGATIVE	Negative
BLOOD	PRESENT	Negative

After Centrifugation at 2500 R.P.M. For 5 Minutes

MICROSCOPIC EXAMINATION

RBC (Microscopic)	0-1 (CRENATED)	/ HPF	
PUS CELLS (Microscopic)	1-2	Per HPF	0 - 5 WBC/hpf
EPITHELIAL CELLS (Microscopic)	NIL	/hpf	Nil
CASTS (Microscopic)	NIL	Per LPF	0-0
CRYSTALS (Microscopic)	NIL		
Amorphous Material (Microscopic)	Nil	Per HPF	Nil
BACTERIA (Microscopic)	NIL	Per HPF	0-0

URINE SUGAR (PP)

URINE SUGAR (PP) NIL

(\*Not in NABL Scope\*)



*A Gupta*

Dr. Arun Kumar Gupta  
M.D. Chief Pathologist  
(Reg No. 34930)





NABL & ISO 9001 : 2008 Certified  
Wellness . Diagnostics  
A Unit of Gian Life Care Limited



7/216 (6), Swaroop Nagar  
(In Front of L.L.R. Hospital), Kanpur  
Mob. : 8808051576  
E-mail : reportsgpx@gmail.com  
arunguptagpx@gmail.com

Gian Pathology and X-Ray

Pathology . Radiology

Gian Life Line - Health Checkup

Lab No.	: 012310280058	Reg No/BarcodeNo	: 674580/01571368
Patient Name	: Mr.GOVIND PANDEY	Reg. Date	: 28/Oct/2023 11:11AM
Age/Sex	: 31 Y / Male	Sample Taken Date	: 28/Oct/2023 11:48AM
Client Code/Name	: MEDIWHEEL FULL BODY CHECKUP	Report Date	: 28/Oct/2023 12:49PM
Referred By Doctor	: Dr. BANK OF BARODA		

HAEMATOLOGY

MEDIWHEEL MALE BELOW 40

MEDIWHEEL MALE BELOW 40

CBC / COMPLETE BLOOD COUNT

HEMOGLOBIN (Hb) Photometry Cyanide Free	13.30	g/dl	13.5-17.5
TLC Impedence	10770	/cumm	4000-11000
<b>DLC (%)</b>			
NEUTROPHIL DHSS/Microscopic	50	%	40-80
LYMPHOCYTE DHSS/Microscopic	44	%	24-44
EOSINOPHIL DHSS/Microscopic	2	%	01-06
MONOCYTE DHSS/Microscopic	4	%	3-6
Platelet Impedance/Microscopic	472	10 <sup>3</sup> /μL	140 - 440
RBC COUNT Impedance	3.38	10 <sup>6</sup> /μL	4.5 - 5.5
PCV (HCT) Numeric Integration	37.9	%	41-53
MCV Calculated	112.1	fL	83-91
MCH Calculated	39.3	pg	26-34
MCHC Calculated	35.1	g/dL	31-37
RDW-CV Calculated	13.5	%	11.6 - 14.0
MPV	11.6	fL	8 - 12
IG	0.3	%	0 - 0.5
ABSOLUTE LEUCOCYTE COUNT	4.68		
ABSOLUTE NEUTROPHIL COUNT DHSS/Calculated	5.39	10 <sup>3</sup> /μL	2.00-7.00
ABSOLUTE LYMPHOCYTE COUNT DHSS/Calculated	4.74	10 <sup>3</sup> /μL	1.0-3.0
ABSOLUTE MONOCYTE COUNT DHSS/Calculated	0.43	10 <sup>3</sup> /μL	0.20-1.0
ABSOLUTE EOSINOPHIL COUNT DHSS/Calculated	0.22	10 <sup>3</sup> /μL	0.02 - 0.50
N/L Ratio	1.14	Ratio	Normal:1-3,Mildly High: 4-6,Moderately High:7-9



*A Gupta*

Dr. Arun Kumar Gupta  
M.D. Chief Pathologist  
(Reg No. 34930)





NABL & ISO 9001 : 2008 Certified  
**Wellness . Diagnostics**  
 A Unit of Gian Life Care Limited



7/216 (6), Swaroop Nagar  
 (In Front of L.L.R. Hospital), Kanpur  
 Mob. : 8808051576  
 E-mail : reportsgpx@gmail.com  
 arunguptagpx@gmail.com

Gian Pathology and X-Ray

Pathology . Radiology

Gian Life Line - Health Checkup

Lab No.	: 012310280058	Reg No/BarcodeNo	: 674580/01571368
Patient Name	: Mr.GOVIND PANDEY	Reg. Date	: 28/Oct/2023 11:11AM
Age/Sex	: 31 Y / Male	Sample Taken Date	: 28/Oct/2023 11:48AM
Client Code/Name	: MEDIWHEEL FULL BODY CHECKUP	Report Date	: 28/Oct/2023 12:49PM
Referred By Doctor	: Dr. BANK OF BARODA		

**HAEMATOLOGY**

**MEDIWHEEL MALE BELOW 40**

Severly High: >9.0



*A Gupta*

**Dr. Arun Kumar Gupta**  
 M.D. Chief Pathologist  
 (Reg No. 34930)



NABL & ISO 9001 : 2008 Certified  
**Wellness . Diagnostics**  
 A Unit of Gian Life Care Limited



7/216 (6), Swaroop Nagar  
 (In Front of L.L.R. Hospital), Kanpur  
 Mob. : 8808051576  
 E-mail : reportsgpx@gmail.com  
 arunguptagpx@gmail.com

Gian Pathology and X-Ray

Pathology . Radiology

Gian Life Line - Health Checkup

Lab No.	: 012310280058	Reg No/BarcodeNo	: 674580/01571368
Patient Name	: Mr.GOVIND PANDEY	Reg. Date	: 28/Oct/2023 11:11AM
Age/Sex	: 31 Y / Male	Sample Taken Date	: 28/Oct/2023 11:48AM
Client Code/Name	: MEDIWHEEL FULL BODY CHECKUP	Report Date	: 28/Oct/2023 05:10PM
Referred By Doctor	: Dr. BANK OF BARODA		

**HAEMATOLOGY**

**MEDIWHEEL MALE BELOW 40**

**MEDIWHEEL MALE BELOW 40**

**ESR WESTERGREN (Automated)**

ESR WESTERGREN ( Automated)	10	mm	0 - 14
WESTERGREN			

**\*Not in NABL Scope\***

**Sample Type:EDTA Blood**

**ABO Rh / BLOOD GROUP Tube Agglutination (FORWARD & REVERSE Method)**

**BLOOD GROUP / ABO-RH**

ABO	AB
Reverse & Forward	
Rh	POSITIVE
Reverse & Forward	

**Sample Type:EDTA Blood**



*A Gupta*

**Dr. Arun Kumar Gupta**  
 M.D. Chief Pathologist  
 (Reg No. 34930)





NABL & ISO 9001 : 2008 Certified  
Wellness . Diagnostics  
A Unit of Gian Life Care Limited



7/216 (6), Swaroop Nagar  
(In Front of L.L.R. Hospital), Kanpur  
Mob. : 8808051576  
E-mail : reportsgpx@gmail.com  
arunguptagpx@gmail.com

Gian Pathology and X-Ray

Pathology . Radiology

Gian Life Line - Health Checkup

Lab No.	: 012310280058	Reg No/BarcodeNo	: 674580/01571368
Patient Name	: Mr.GOVIND PANDEY	Reg. Date	: 28/Oct/2023 11:11AM
Age/Sex	: 31 Y / Male	Sample Taken Date	: 28/Oct/2023 11:48AM
Client Code/Name	: MEDIWHEEL FULL BODY CHECKUP	Report Date	: 28/Oct/2023 05:10PM
Referred By Doctor	: Dr. BANK OF BARODA		

HAEMATOLOGY

MEDIWHEEL MALE BELOW 40

**HbA1C/GLYCATED HEMOGLOBIN/GHB**

HBA1C/GLYCATED HEMOGLOBIN 5.4 %  
Average of Glucose Level 108 mg/dl

Test is done by HPLCmethod (Gold Standard) D-10 Analyzer.

Expected Values :-

Test	Normal Range	
HbA1c	Non Diabetic:	4.0% - 6.0%
	Good Control:	6.1% - 8.0%
	Poor Control:	8.1% - 9.0 %
	Unsatisfactory:	> 9 %

To convert an A1c to the new average mean blood glucose, use this formula:  
 $eAG(mg/dl) = (28.7 \times HbA1c) - 46.7$

\*Not in NABL Scope\*

Sample Type:EDTA Blood



*A Gupta*  
Dr. Arun Kumar Gupta  
M.D. Chief Pathologist  
(Reg No. 34930)





NABL & ISO 9001 : 2008 Certified  
Wellness . Diagnostics  
A Unit of Gian Life Care Limited



7/216 (6), Swaroop Nagar  
(In Front of L.L.R. Hospital), Kanpur  
Mob. : 8808051576  
E-mail : reportsgpx@gmail.com  
arunguptagpx@gmail.com

Gian Pathology and X-Ray

Pathology . Radiology

Gian Life Line - Health Checkup

Lab No.	: 012310280058	Reg No/BarcodeNo	: 674580/01571368
Patient Name	: Mr.GOVIND PANDEY	Reg. Date	: 28/Oct/2023 11:11AM
Age/Sex	: 31 Y / Male	Sample Taken Date	: 28/Oct/2023 11:52AM
Client Code/Name	: MEDIWHEEL FULL BODY CHECKUP	Report Date	: 28/Oct/2023 01:38PM
Referred By Doctor	: Dr. BANK OF BARODA		

IMMUNOASSAY

MEDIWHEEL MALE BELOW 40

MEDIWHEEL MALE BELOW 40

T3 / TRIDOTHYRONINE TOTAL

T3 TOTAL CMIA	2.91	ng/mL	0.35 - 1.93
------------------	------	-------	-------------

Sample Type:Serum

T4 / THYROXIN TOTAL

T4 TOTAL CMIA	10.32	µg/dl	4.50 - 10.9
------------------	-------	-------	-------------

*Increased levels are seen in graves disease cancer of thyroid as symptoms of hyperthyroidism.Low levels are seen in hypothyroidism whose symptoms are myoxyedema hashmito disease and pituitary disorders*



*A Gupta*

Dr. Arun Kumar Gupta  
M.D. Chief Pathologist  
(Reg No. 34930)





NABL & ISO 9001 : 2008 Certified  
Wellness . Diagnostics  
A Unit of Gian Life Care Limited



7/216 (6), Swaroop Nagar  
(In Front of L.L.R. Hospital), Kanpur  
Mob. : 8808051576  
E-mail : reportsgpx@gmail.com  
arunguptagpx@gmail.com

Gian Pathology and X-Ray

Pathology . Radiology

Gian Life Line - Health Checkup

Lab No.	: 012310280058	Reg No/BarcodeNo	: 674580/01571368
Patient Name	: Mr.GOVIND PANDEY	Reg. Date	: 28/Oct/2023 11:11AM
Age/Sex	: 31 Y / Male	Sample Taken Date	: 28/Oct/2023 11:52AM
Client Code/Name	: MEDIWHEEL FULL BODY CHECKUP	Report Date	: 28/Oct/2023 01:38PM
Referred By Doctor	: Dr. BANK OF BARODA		

IMMUNOASSAY

MEDIWHEEL MALE BELOW 40

MEDIWHEEL MALE BELOW 40

**TSH (Thyroid Stimulating Hormone)**

TSH (ECLIA) CMIA	1.49	µIU/ml	0.35 - 5.50
---------------------	------	--------	-------------

NOTE:

Guidelines for interpretation of abnormal thyroid function test.

TSH	T4/FT4	T3/FT3	Interpretation
High	Normal Normal	Mild(subclinical)	Hypothyroidism.
High	Low	Low/Normal	Hypothyroidism
Low	Normal Normal	Mild (subclinical)	Hyperthyroidism.
Low	High/Normal	High/Normal	Hyperthyroidism
Low	Low/Normal	Low/Normal	Rare pituitary(secondary)Hypothyroidism

Sample Type:Serum



*A Gupta*

Dr. Arun Kumar Gupta  
M.D. Chief Pathologist  
(Reg No. 34930)





NABL & ISO 9001 : 2008 Certified  
**Wellness . Diagnostics**  
 A Unit of Gian Life Care Limited



7/216 (6), Swaroop Nagar  
 (In Front of L.L.R. Hospital), Kanpur  
 Mob. : 8808051576  
 E-mail : reportsgpx@gmail.com  
 arunguptagpx@gmail.com

Gian Pathology and X-Ray

Pathology . Radiology

Gian Life Line - Health Checkup

Lab No.	: 012310280058	Reg No/BarcodeNo	: 674580/01571368
Patient Name	: Mr.GOVIND PANDEY	Reg. Date	: 28/Oct/2023 11:11AM
Age/Sex	: 31 Y / Male	Sample Taken Date	: 28/Oct/2023 11:11AM
Client Code/Name	: MEDIWHEEL FULL BODY CHECKUP	Report Date	: 28/Oct/2023 04:32PM
Referred By Doctor	: Dr. BANK OF BARODA		

**X-RAY**

**MEDIWHEEL MALE BELOW 40**

**MEDIWHEEL MALE BELOW 40**

**X RAY CHEST PA VIEW**

Diaphragms are normal.

C.P. angles are clear.

Cardiac shadow is normal.

Trachea is in midline.

**Hilar shadow are heavy.**

**Broncho-vascular markings are prominent ----- Bronchitis.**

No parenchymal lesion is seen.

**Advise :-** Correlate Clinically.

**DR. S. KHURANA**  
**M.B.B.S.,D.M.R.E.**

\*\*\* End Of Report \*\*\*





**7/216 (6), SWAROOP NAGAR (IN FORN OF L.L.R. HOSPITAL) KANPUR****249 (674580) / GOVIND PANDEY / 31 Yrs / M / 0 Cms / 0 Kg Date: 28-Oct-2023 Refd By : BANK OF BARODA**

Stage	Time	Duration	Belt Speed (mph)	Elevation	METs	Rate	BP	RPP	PVC	Comments
Supine	00:29	0:01	00.0	00.0	01.0	105	120/80	125	00	
Standing	00:34	0:01	00.0	00.0	01.0	107	120/80	128	00	
HV	00:42	0:01	00.0	00.0	01.0	108	120/80	129	00	
ExStart	00:46	0:01	00.0	00.0	01.0	106	120/80	127	00	
BRUCE Stage 1	03:46	3:00	01.7	10.0	04.7	165	136/86	224	03	
PeakEx	05:33	1:47	02.5	12.0	06.1	173	146/90	252	00	
Recovery	06:32	1:00	00.0	00.0	01.0	151	140/88	238	01	
Recovery	07:32	2:00	00.0	00.0	01.0	132	136/86	205	00	
Recovery	08:34	3:01	00.0	00.0	01.0	135	136/86	183	00	

**Findings :**

Exercise Time : 04:48  
 Max HR Attained : 173 bpm 92% of Target 189  
 Max BP Attained : 146/90  
 Max WorkLoad Attained : 6.1 Fair response to induced stress  
 Max ST Dep Lead & Value : V1 & -0.9 mm  
 Duke Treadmill Score : 08.4  
 Test Objective : For Testing  
 History : Nil  
 Test End Reasons : Dyspnoea, Leg Fatigue

**Doctor : DR. KUSH KUMAR TYAGI D.M.**



**Report :**

Sample Name: Stress Test Graded Exercise Treadmill  
Description: .

INDICATIONS: R/O CAD.

PROCEDURE DONE: Graded exercise treadmill stress test.

STRESS ECG RESULTS:

NORMAL FUNCTIONAL CAPACITY, ADEQUATE B.P. RESPONSE, THR 92% ACHIEVED,  
NO CHEST PAIN, DYSPNOEA WITHOUT SIGNIFICANT ST-T CHANGES DURING EXERCISE  
AND RECOVERY. NO ARRHYTHAEMIA.

\*\*\*\*\*

TEST IS NEGATIVE FOR STRESS INDUCED REVERSIBLE MYOCARDIAL ISCHEMIA.

**Doctor : DR. KUSH KUMAR TYAGI D.M.**





249 (674580) / GOVIND PANDEY / 31 Yrs / M

Date: 28-Oct-2023 03:12:50 PM METS: 1.0/ 105 bpm 55% of THR BP: 120/80 mmHg Raw ECG/ BLC On/ Notch On/ HF 0.05 Hz/LF 100 Hz

ExTime: 00:27 0.0 mph, 0.0%

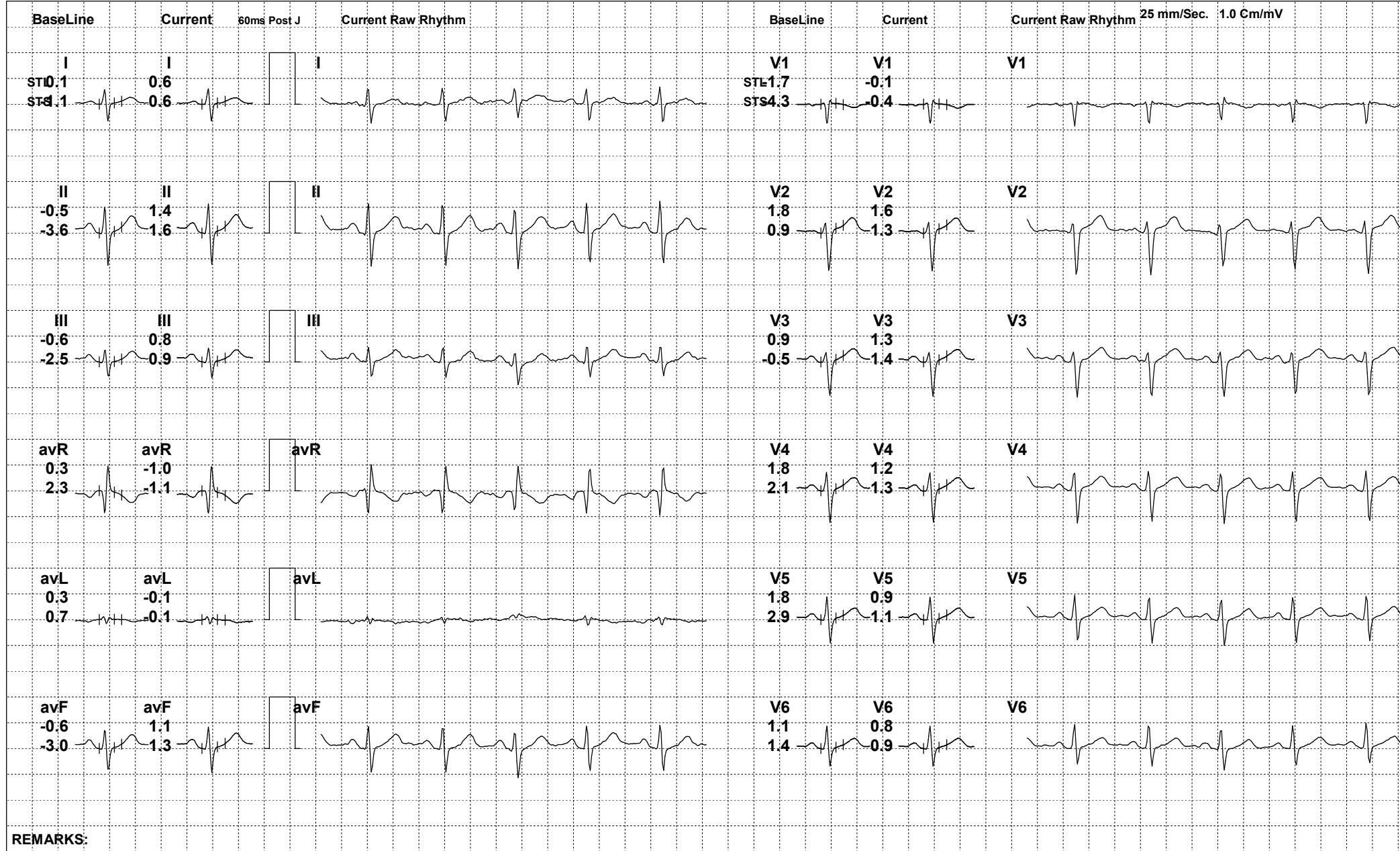

REMARKS:



249 (674580) / GOVIND PANDEY / 31 Yrs / M

Date: 28-Oct-2023 03:12:50 PM METS: 1.0/ 107 bpm 56% of THR BP: 120/80 mmHg Raw ECG/ BLC On/ Notch On/ HF 0.05 Hz/LF 100 Hz

ExTime: 00:32 0.0 mph, 0.0%

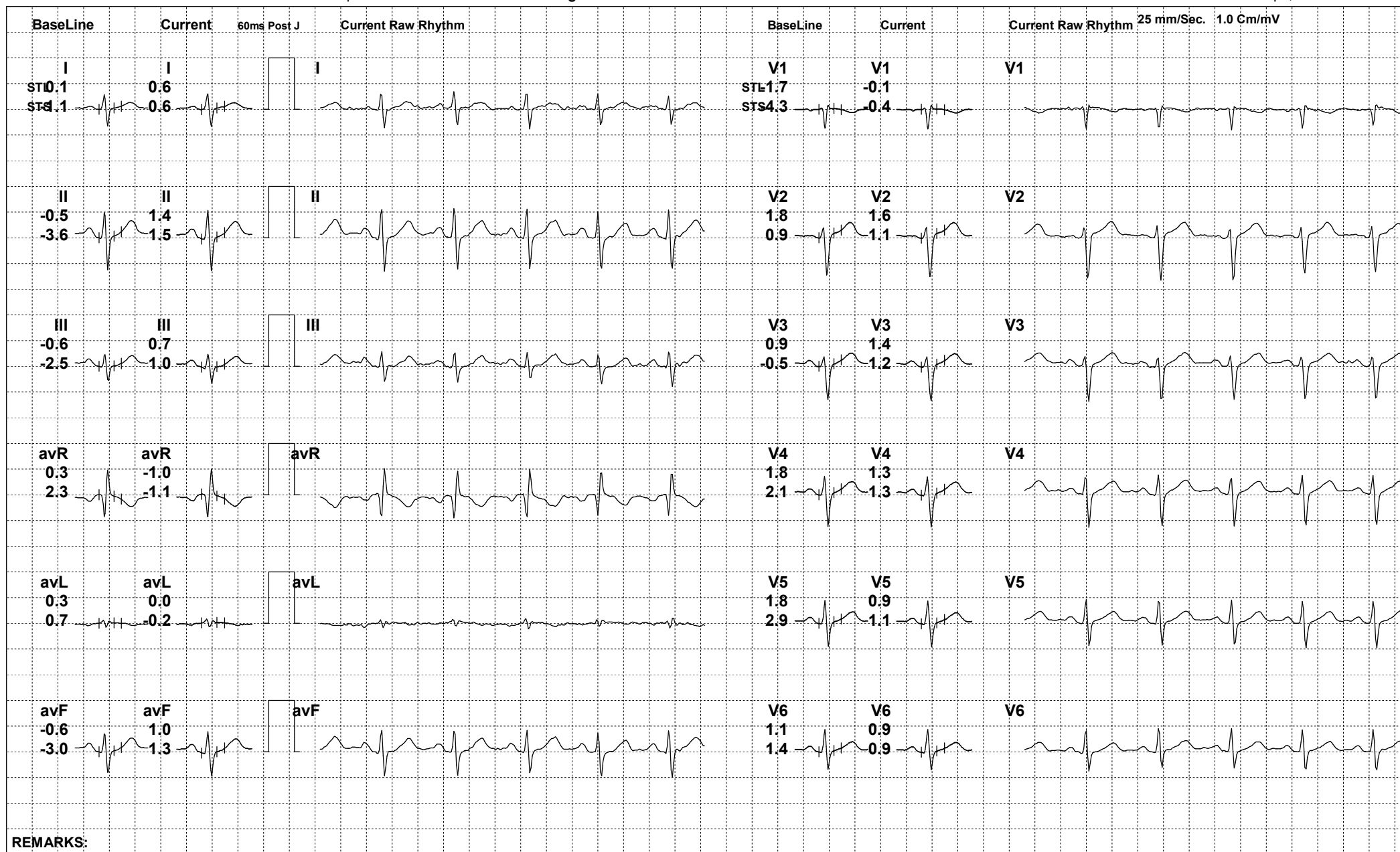

REMARKS:





249 (674580) / GOVIND PANDEY / 31 Yrs / M

Date: 28-Oct-2023 03:12:50 PM METS: 1.0/ 105 bpm 55% of THR BP: 120/80 mmHg Raw ECG/ BLC On/ Notch On/ HF 0.05 Hz/LF 100 Hz

ExTime: 00:40 0.0 mph, 0.0%

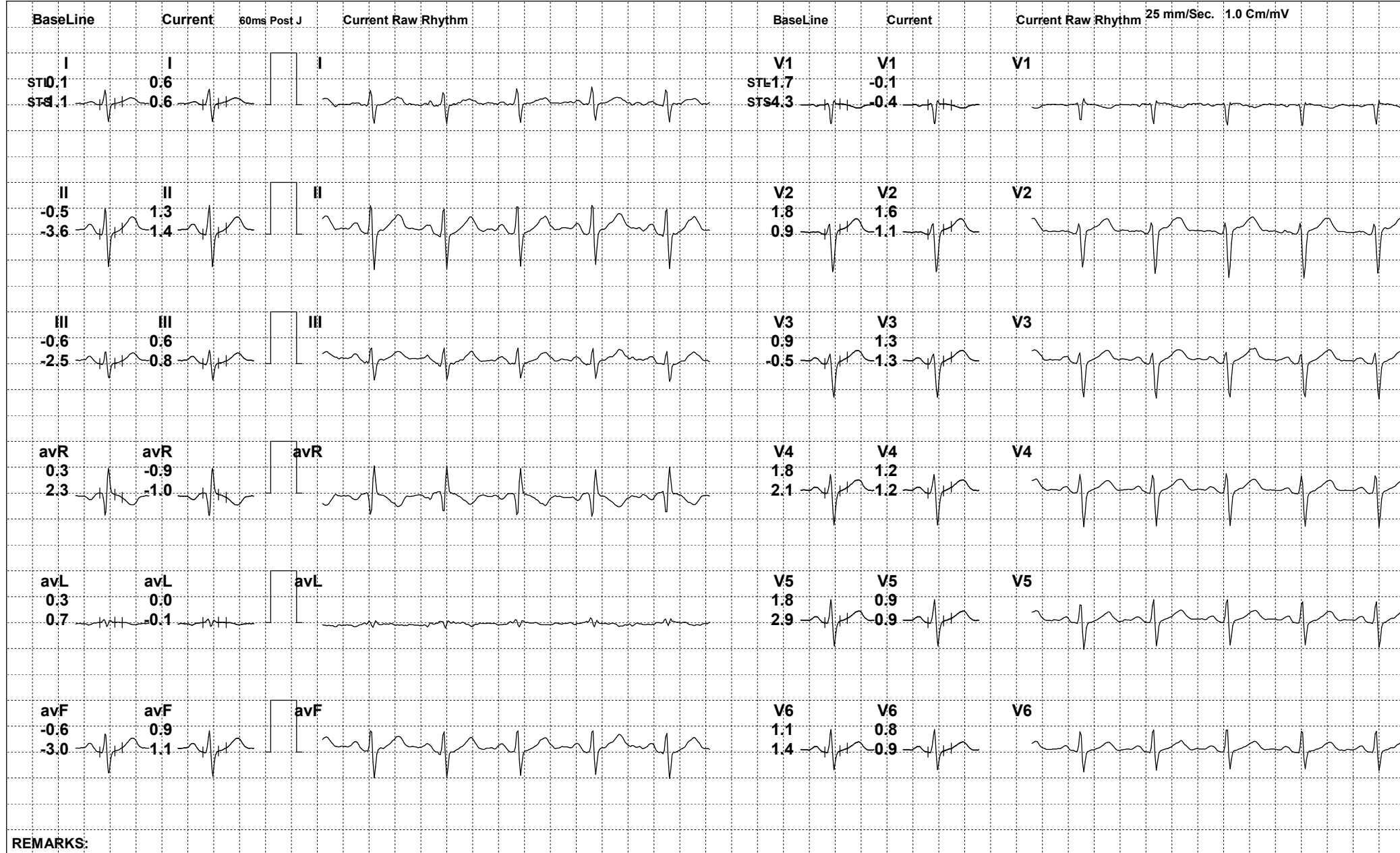

REMARKS:



249 (674580) / GOVIND PANDEY / 31 Yrs / M

Date: 28-Oct-2023 03:12:50 PM METS: 1.0/ 106 bpm 56% of THR BP: 120/80 mmHg Raw ECG/ BLC On/ Notch On/ HF 0.05 Hz/LF 100 Hz

ExTime: 00:44 0.0 mph, 0.0%

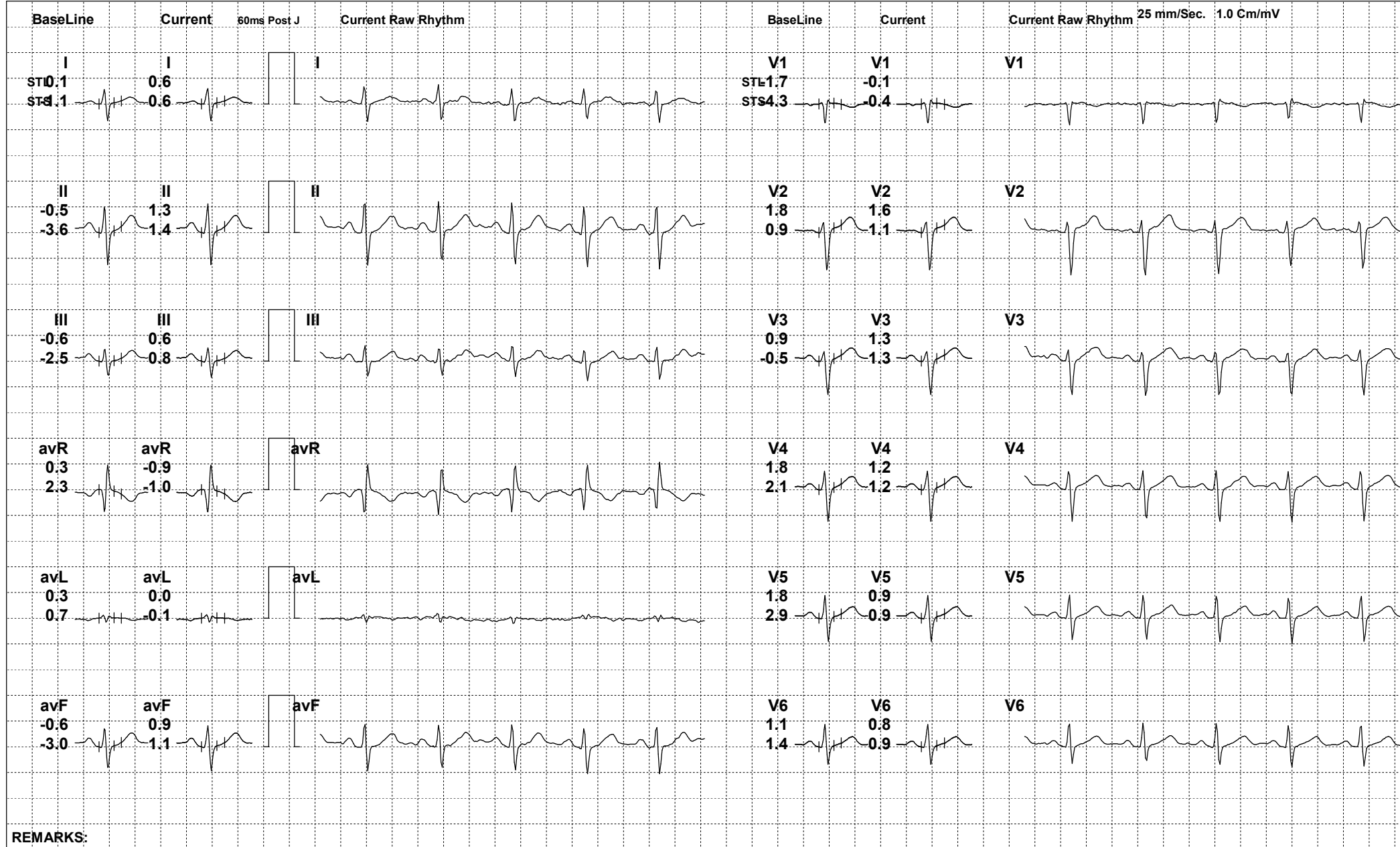

REMARKS:





249 (674580) / GOVIND PANDEY / 31 Yrs / M

Date: 28-Oct-2023 03:12:50 PM METS: 4.7/ 165 bpm 87% of THR BP: 136/86 mmHg Raw ECG/ BLC On/ Notch On/ HF 0.05 Hz/LF 100 Hz

ExTime: 03:00 1.7 mph, 10.0%

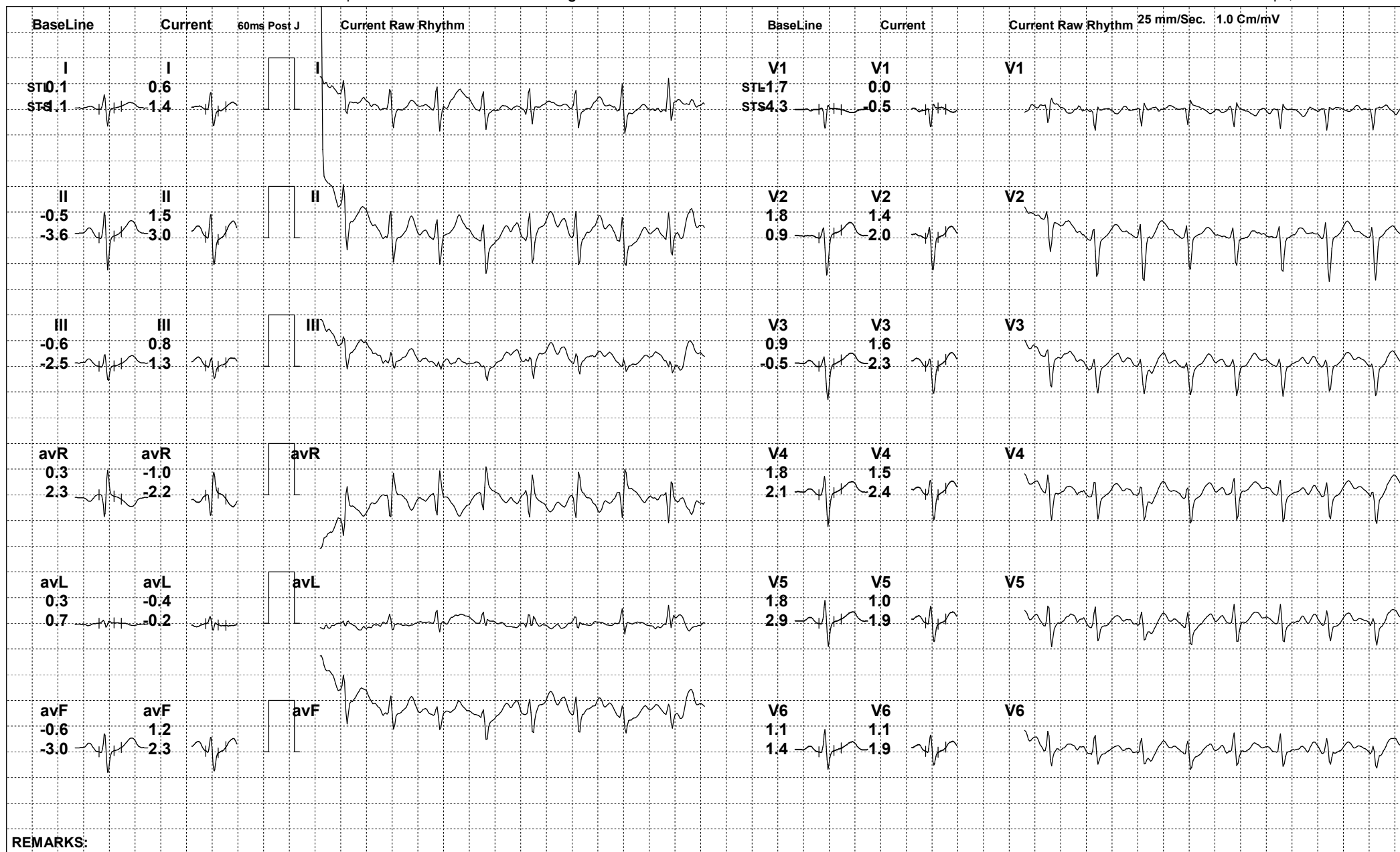

REMARKS:



249 (674580) / GOVIND PANDEY / 31 Yrs / M

Date: 28-Oct-2023 03:12:50 PM METS: 6.1/ 170 bpm 89% of THR BP: 146/90 mmHg Raw ECG/ BLC On/ Notch On/ HF 0.05 Hz/LF 100 Hz

ExTime: 04:47 2.5 mph, 12.0%

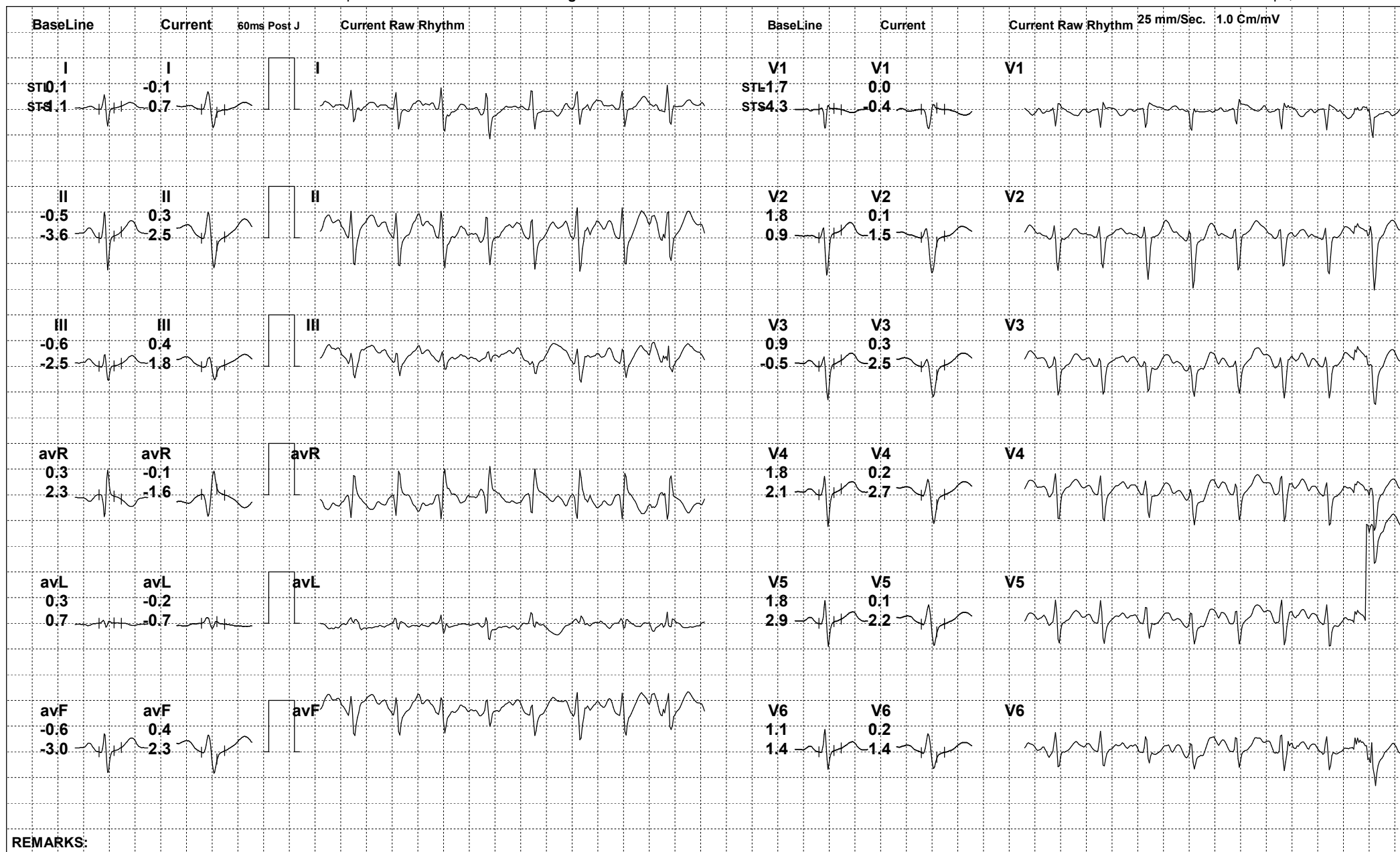





249 (674580) / GOVIND PANDEY / 31 Yrs / M

Date: 28-Oct-2023 03:12:50 PM METS: 1.0/ 151 bpm 79% of THR BP: 140/88 mmHg Raw ECG/ BLC On/ Notch On/ HF 0.05 Hz/LF 100 Hz

ExTime: 04:48 0.0 mph, 0.0%

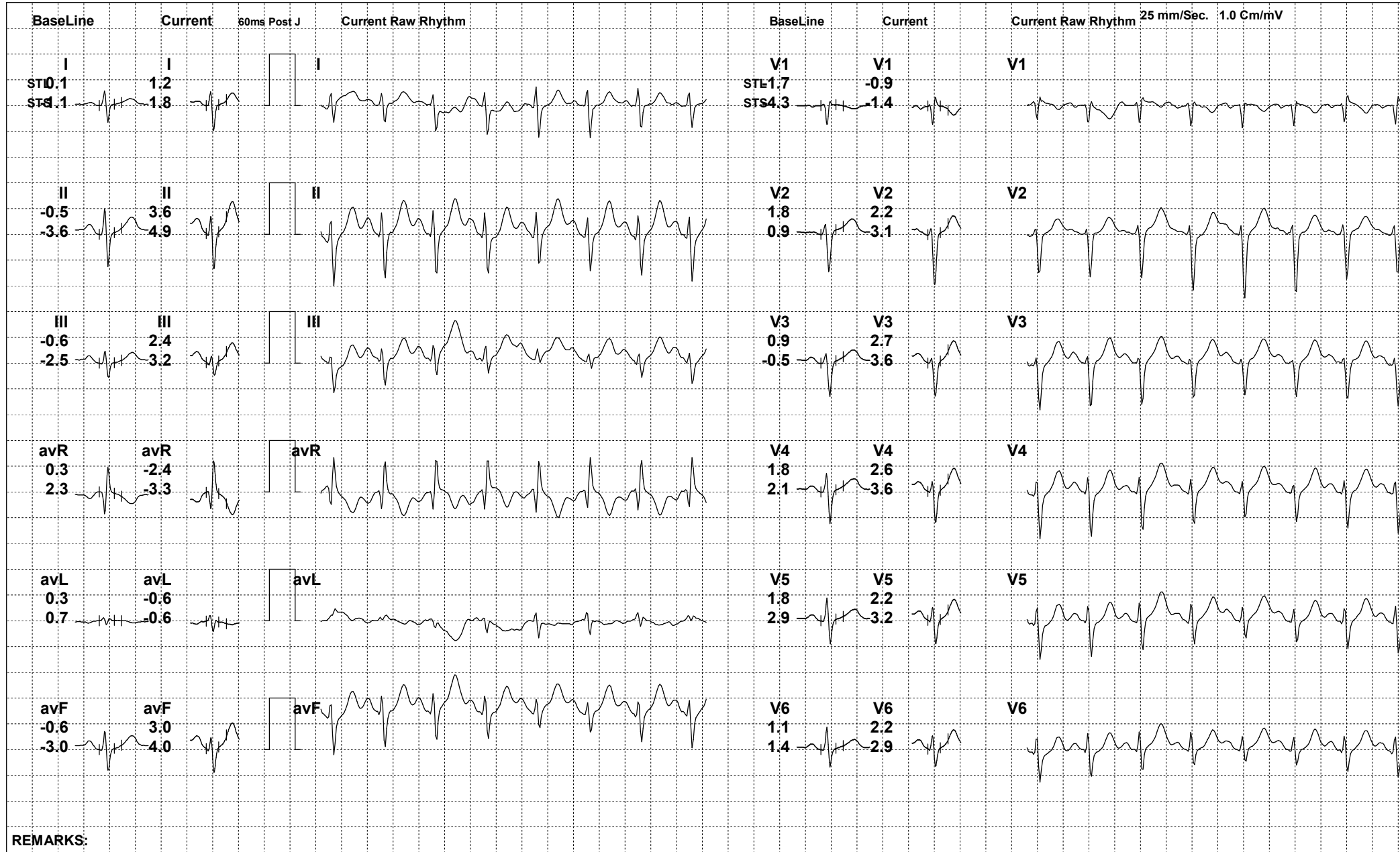

REMARKS:



249 (674580) / GOVIND PANDEY / 31 Yrs / M

Date: 28-Oct-2023 03:12:50 PM METS: 1.0/ 132 bpm 69% of THR BP: 136/86 mmHg Raw ECG/ BLC On/ Notch On/ HF 0.05 Hz/LF 100 Hz

ExTime: 04:48 0.0 mph, 0.0%

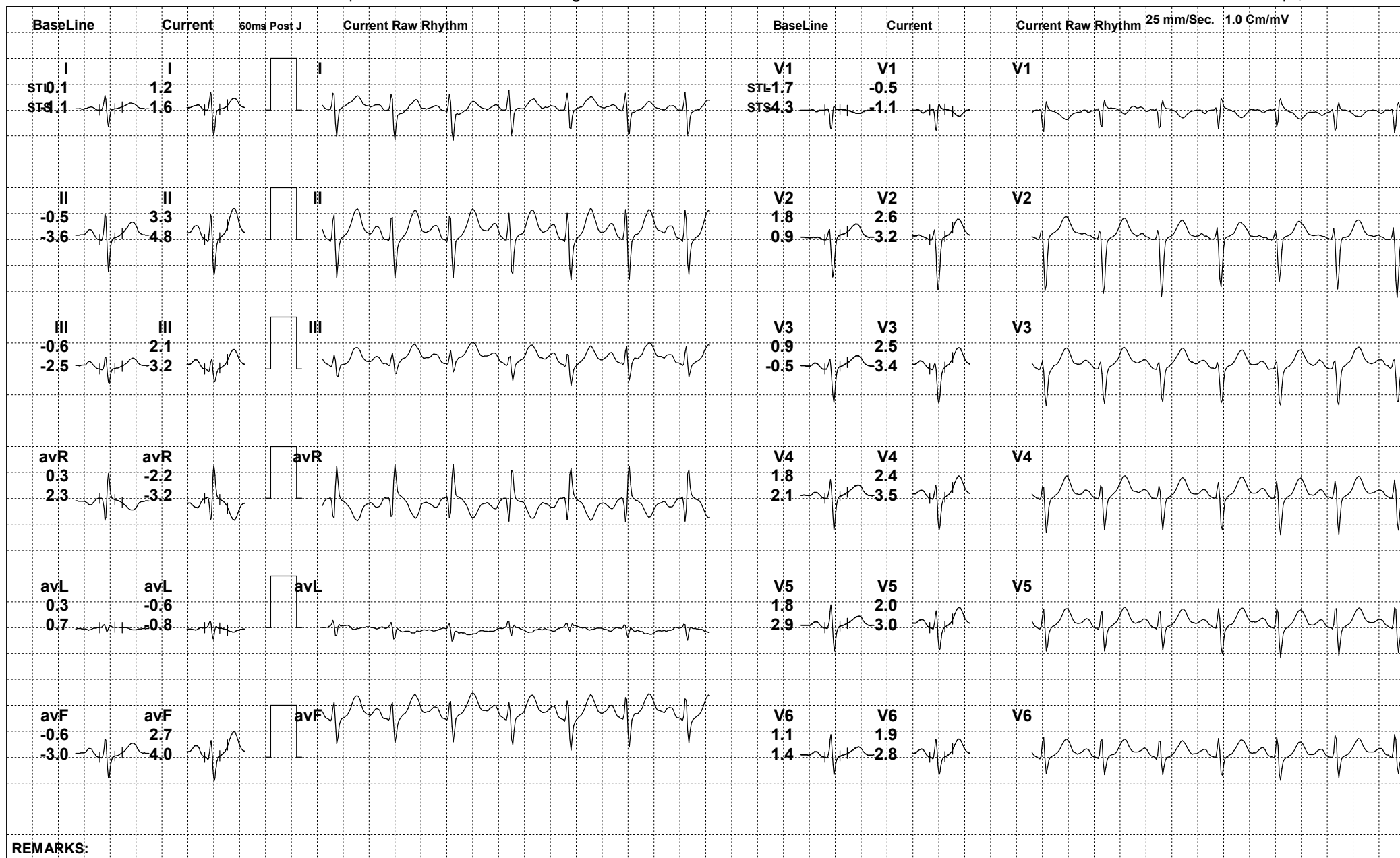





249 (674580) / GOVIND PANDEY / 31 Yrs / M

Date: 28-Oct-2023 03:12:50 PM METS: 1.0/ 133 bpm 70% of THR BP: 136/86 mmHg Raw ECG/ BLC On/ Notch On/ HF 0.05 Hz/LF 100 Hz

ExTime: 04:48 0.0 mph, 0.0%

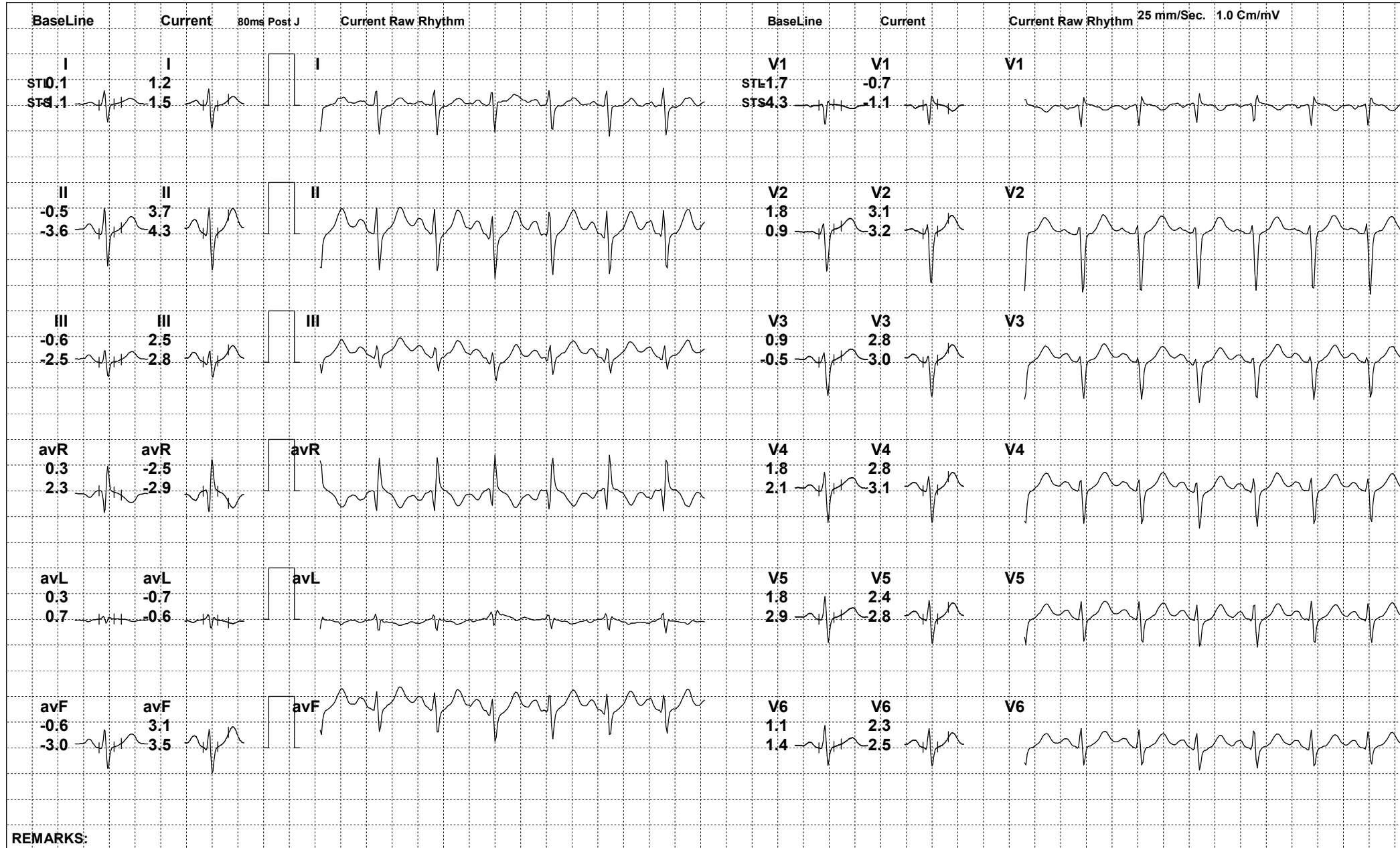

REMARKS:



249 (674580) / GOVIND PANDEY / 31 Yrs / M

Date: 28-Oct-2023 03:12:50 PM

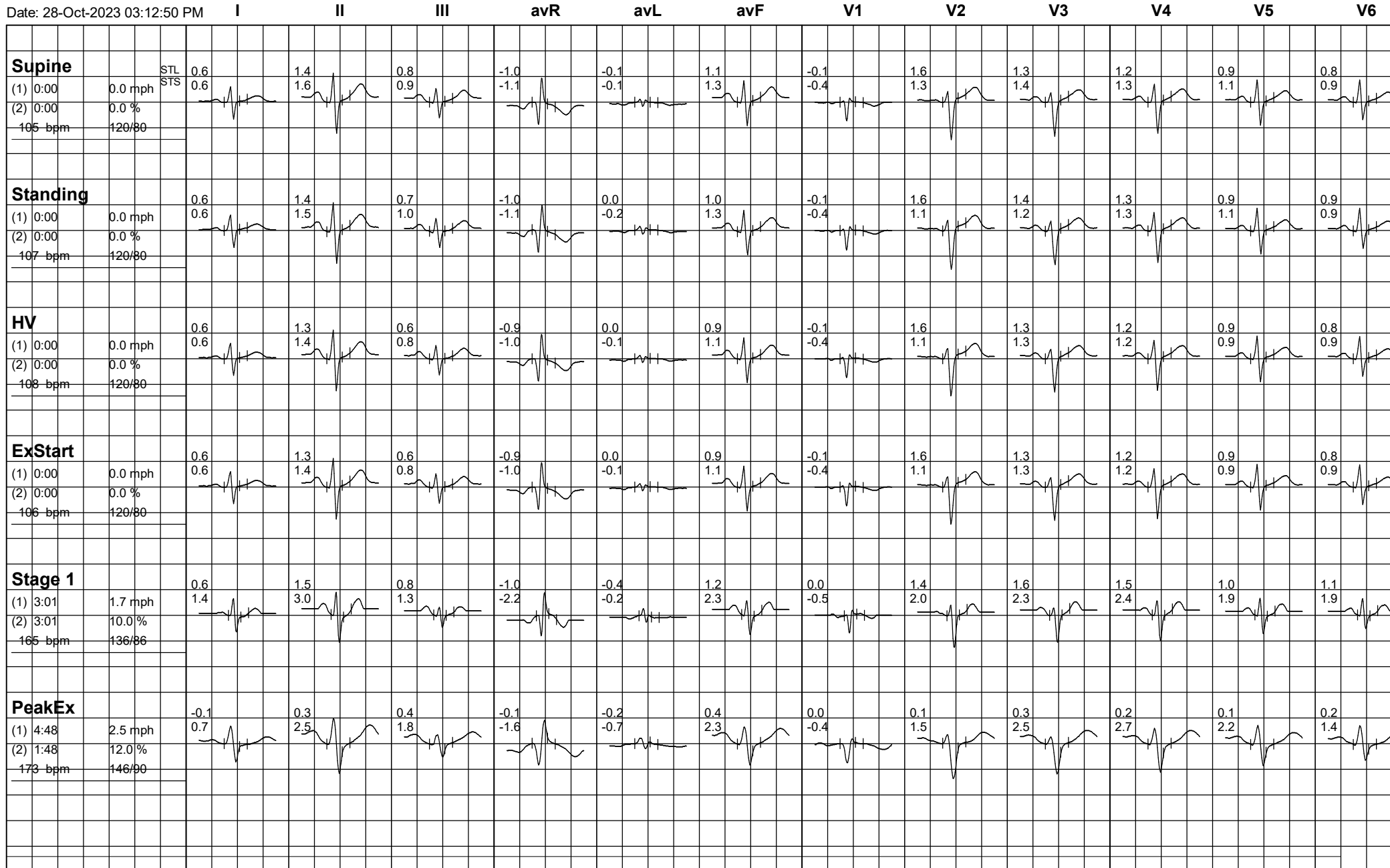





249 (674580) / GOVIND PANDEY / 31 Yrs / M

Date: 28-Oct-2023 03:12:50 PM

